The New Orleans Bee.

OFFICE 73 CHARTRES STREET.

NEW ORLEANS, FRIDAY MORNING, SEPTEMBER 1, 1871.

45th YEAR—Vol. XLIV.—Whole—15,452.

The following shows the monthly receipts, compared with 1869-70 and 1868-9.

LARD.—Both the receipts and the exports of lard show a gratifying increase...

BUTTER.—A large part of the demand for consumption has been supplied by the products of Northern dairies...

WHISKY.—In 1867, under the heavy excise, the regular trade in this article was broken up and superseded by illicit operations...

IRON COTTON TIES.—The year commenced with a stock of 300,000 bundles...

FREIGHTS.—Our export tables show the basis of the freight market...

MONEY MARKET.—...

EXCHANGE.—The rates of Foreign Exchange...

Annual Review of the Cattle Market.

NEW ORLEANS, August 31st, 1871.

THE FORTY-FIFTH YEAR OF THE BEE.

The Bee completes to-day the forty-fourth year of its existence, and consequently enters to-day upon its forty-fifth year. It is the oldest newspaper in the city, having been established on the ... 1st, 1827. Although some people say it is rather ancient in its sentiments, we feel that it has yet enough vigor to strike many more blows in the cause of truth, justice and right. The principles of American constitutional liberty and local self-government under which the country prospered so long and to which this journal has been devoted, are as vital to-day as they ever were, and as year by year we grow older we become less and less disposed to "depart" from these good old doctrines which we are firmly persuaded will stand the test of time, and yet bring the country out of all its difficulties.

CORRESPONDENCE BETWEEN GOV. WARMOTH AND LIEUT. GOVERNOR DUNN.

A somewhat acrimonious correspondence between Governor Warmoth and Lieutenant Governor Dunn has been made public.

The Lieutenant Governor advises the Governor that he had, during the absence of the latter from the State, pardoned one Harry Hews, confined in the Penitentiary for one year, under sentence of the First District Court of Orleans Parish.

The Governor, in reply, administers a severe rebuke to Mr. Dunn for what he terms "unnecessary interference with the Governor's duties." The Governor questions the power of the Lieutenant Governor to regard him as absent from the State simply because he may be beyond its limits a few miles for the purpose of recreation. The Governor contends that being within a few hours ride of the city and in constant communication with the clerks in his office, he is constructively present within the State. Mr. Warmoth tells Mr. Dunn that "common modesty and self-respect should have deterred him from meddling with the Governor's business, and intruding upon his administration; that the Secretary of State would be instructed to refuse recognition of acts done by the acting Governor, unless official notice of the intended absence of the Governor from the State had previously been given, by him, and that the convict Hews would be re-arrested.

To this communication Mr. Dunn rejoins in language more [illegible] than respectful. He tells the Governor that his rebuke is "simply a piece of gratuitous impertinence," that he does not recognize the authority of the Governor to interpret the laws for him or instruct him in its duty; that the Governor should always have notified him (Dunn) of his intended absence from the State, and that if he should re-arrest Hews, (the man pardoned,) he would subject himself "to a rebuke from the sovereign people of Louisiana."

In conclusion, Mr. Dunn announces to the Governor that he "declines accepting His Excellency as an exemplar in either modesty, courtesy, propriety or official duty."

Here is open war between these distinguished functionaries. After such language there is no room for accommodation. Neither one yield to the other. We take no interest in the controversy, except in so far as the people are concerned. The Lieutenant Governor is unquestionably in the wrong. He has been badly advised, and the best thing he can do is to refrain in future from intermeddling with the business of the Executive. The mere fact that Gov. Warmoth may be for a few hours or days at Pass Christian, a place which is only three hours' ride from New Orleans, with daily railroad and steamboat communication, does not justify any one in regarding the Governor as absent from the State in contemplation of law, although actually beyond its limits.

Suppose the Governor was at [illegible] or some other place in Louisiana, two or three days' travel from New Orleans. Is it to be said that he is in contemplation of law present within the State? Undoubtedly. And the mere fact of his being for a few hours or days on the Lake shore certainly cannot make his situation worse. He may be in another State, to be sure, but the railroad lines and boats twice a day enable him to reach the city at an hour's notice.

This correspondence does not indicate an early union of the two factions. We commend it to our Northern readers as indicative of the state of things in this region.

THE ANCHOR AND ARROW COTTON TIE.—Messrs. Bartlett & Bayne, No. [illegible] Carondelet street, ask the attention of our readers to their advertisement in another column, particularly to the Iron ties for which they are agents. They have what is called the anchor tie, also the arrow tie, both of which are in favor among our planters. Some think them the best in use.

COLEMAN'S CORN AND WHEAT MILLS.—Mr. H. Dudley Coleman, of 44 St. Charles street, invites the attention of our readers to his corn and wheat mills, and other plantation machinery. See advertisement in another column.

HARDWARE AND CUTLERY.—Messrs. Keep, Hogan & Gallwey, dealers in hardware and cutlery, at No. 38 Tchoupitoulas street, are candidates for public support at the opening of a new commercial year, and we invite attention to their card in another column. They have on hand plows of all patterns and sizes. We take pleasure in recommending the house to our friends in the country.

The attention of our country readers is directed to the card of that highly respectable house of Phelps, McCulloch & Co., cotton factors and general commission merchants, which appears in our advertising columns to-day. This firm deservedly enjoys a high commercial reputation, and business entrusted to them will be faithfully transacted.

(By Telegraph.)

KEY WEST, Fla., Aug. 31.

To Wm. Creevy:

Juniata safe here. Captain on his way down with cargo. Wants some coal but will have dispatch.

A. F. & C. FIRY.

REMOVAL OF THE ORIENT CARRIAGE REPOSITORY IN THE CITY.—D. Mollingsworth, successor to E. Marsh, Decatur & Co., moves from the old stand corner of Carondelet and Gravier to the opposite corner, 34 and 36 Jamison's Building and 34 and 36 Baronne street, between Gravier and Common streets.

THE RICE CROP.—We make the following extract from a circular of Mr. James Wood, the well known rice dealer in this city, dated August 31, 1871.

The first lot of new crop, consisting of twenty-three barrels from the parish of Plaquemines, and three barrels from the parish of St. Charles, was received here on the [illegible] inst. [illegible]

MARINE NEWS.

CLEARED YESTERDAY.

ARRIVED YESTERDAY.

ARRIVALS AT OLD BASIN.

STEAMBOATS.

EXPORTS.

INDIANOLA AND GALVESTON.—...

RECEIPTS FROM THE INTERIOR.

CITY INTELLIGENCE.

Lewis Sage, the boy accused of having murdered the colored youth, Alfred Wil[illegible], was admitted to bail in the sum of $500, which was given for him.

The Servants for the Water Works.—...

By order of the President.

E. CONWAY, President.

BY TELEGRAPH.

FOREIGN NEWS.

DOMESTIC NEWS.

Miscellaneous Matters.

COMMERCIAL.

OFFICE OF THE BEE,

THURSDAY EVENING, Aug. 31, 1871.

SUGAR.—...

FLOUR.—...

CORN.—...

OATS.—...

BRAN.—...

HAY.—...

PORK.—...

BACON.—...

LARD.—...

KEEP, HOGAN & GALLWEY,

HARDWARE AND CUTLERY.

JAS. HALL & CO.,

Sugar and Cotton Plows.

NEW LEVEE STREET

NEW ORLEANS.

KEMP, RAYMOND, & CO.

H. DUDLEY COLEMAN,

Coleman's Corn and Wheat Mills,

PHELPS, McCULLOCH & CO.,

COTTON FACTORS

AND

GENERAL COMMISSION MERCHANTS,

Carriages, Buggies, Jersey Wagons and Harness.

COMMERCIAL.

St. Louis Hotel Association.

St. Louis Hotel Association.

St. Louis Hotel Association.

DR. C. DELERY

DEWITT & MAUREL,

GROVER & BAKER'S

WORLD RENOWNED

Sewing Machines.

St. Louis Hotel of New Orleans.

IRON COTTON TIES.

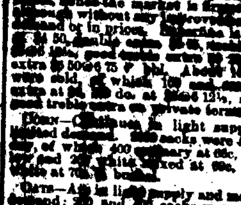

NOW IN USE FOR BALING COTTON

GAS! GAS!! GAS!!!

W. B. BOWMAN,

A. CARRIERE & CO.,

COMMISSION MERCHANTS,

IMPORTERS OF WINES, BRANDIES, ETC.

Money—Money.

$65,000 TO LOAN.

THE LOAN AND PLEDGE ASSOCIATION

Dr. J. B. Fure.

City Taxes.—Notice to Tax-Payers.

J. K. MERILH & Co.,

Leather and Shoe Findings.

JAMES W. QUEEN & CO.,

924 Chestnut Street, Philadelphia.

535 Broadway, New York.

OPTICIANS, MATHEMATICAL AND PHILOSOPHICAL INSTRUMENT MAKERS AND IMPORTERS.

St. Louis University.

GEO. MERZ,

OLD BASIN BREWERY.

RAMPART ACADEMY,

DIRECTED BY

Mrs. E. H. Matthey.

Washington and Lee University,

LEXINGTON, VIRGINIA.

Metropolitan Loan, Savings and

PLEDGE BANK.

To Sugar Planters.

M. ELIE,

ROYAL STREET.

STEAMSHIPS.

TEXAS.

Morgan Line U. S. Mail Steamers.

WATERING PLACES.

MOBILE.

For New York.

For New York Direct.

Preserve Your Teeth.

J. A. CASADAVANT, D.D.S.

$20 ONLY—ONLY $20.

Dr. CHAS. E. KELLS,

MEDICAL.

THE BRIDAL CHAMBER.

The Great Soothing Remedy.

Sugars and Molasses.

Notice to Tax-Payers of the [illegible] District.