The New Orleans Bee.

OFFICE 73 CHARTRES STREET. NEW ORLEANS, SUNDAY MORNING, APRIL 25, 1869. 42d YEAR—Vol. XLII.—Whole—14,734.

THE NEW ORLEANS DAILY BEE.

DUFOUR & LIMET, Publishers.

No. 73 Chartres Street.

TERMS OF THE BEE:

Terms of subscription—Daily, per annum, in advance, $16; half-yearly, $8; quarterly, $4.

Price of the paper—Single copies, 10 cents.

The Weekly, published every Tuesday and Saturday. Subscription $5 per annum, invariably in advance.

Rates of Advertising—Standard advertisements having the run of the paper, first insertion $1 50 per square; each subsequent insertion, 75 cents per square.

First, or Editorial Page Transient Advertisements, each insertion, $1 50 per square.

Advertisements inserted at intervals, to be charged as new each insertion.

First, or Editorial Page, Monthly Advertisements, each square, $75 per month.

Regular advertisers, who advertise largely, shall be allowed such discount on the above rates as may be agreed upon. In no case shall such discount exceed 25 per cent.

Business Notices of Advertisements to be charged 30 cents per line, each insertion.

Transient Advertisements must be paid for in advance.

Advertisements not marked for any number of insertions, will be published till forbid.

All bills with regular advertisers shall be rendered monthly.

NEW ORLEANS:
SUNDAY MORNING, APRIL 25, 1869.

TRY GEORGE ALCES' CIGARS,
185.........Rampart Street.........185

THE FAMOUS McCARDLE CASE.

The celebrated McCardle suit, which has been pending on appeal more than a year before the Supreme Court of the United States, has at last been dismissed without a decision upon the questions raised in the suit. Our readers will remember this suit arose under an application of W. H. McCardle, editor of the Vicksburg Times, for the benefit of the writ of habeas corpus, addressed to Judge Hill, the United States Circuit Judge in Mississippi, alleging his illegal imprisonment by Gen. Ord, the then District Commander of that State, under the Reconstruction acts of Congress. Judge Hill having decided the authority of Gen. Ord to be valid and the imprisonment of McCardle to be lawful also, refused to discharge him from arrest. McCardle appealed to the Supreme Court of the United States, and that court has dismissed the appeal on the ground that Congress, by a late act, has deprived it of the jurisdiction conferred upon the court by the act of 1867, which authorized it to entertain appeals in cases arising under the Reconstruction acts. The Court, in dismissing this appeal, say that while it is true its jurisdiction is derived from the Constitution, and not from Congress, yet the powers of the Court are, by the Constitution, subject to such exceptions and such regulations as Congress shall make. It is therefore held that Congress, having by an act passed in 1868, declared the Court shall not entertain such appeals as that of McCardle, the Court is without jurisdiction. We have these comments to make on this transaction:

If the Supreme Court did not derive its jurisdiction of the McCardle case directly from the Constitution, it derived it from the act of Congress of 1867, and that jurisdiction had attached before the repeal of the law. It is outrageous that Congress should be permitted to give and take away jurisdiction, and trifle with a co-ordinate and co-equal department of the Government, and with the Constitutional rights of the citizen in this manner. But it is of a piece with its other tyrannical proceedings, which it pretends to justify by the law of necessity, a law which justifies the avoidance and nullification of all law. The denial of justice to McCardle is a palpable violation of the duty of the court to carry out the provisions of the fundamental law of the land—that very law which the Supreme Court was created to administer and enforce. The point raised by McArdle was not "technical," as a cotemporary asserts, but essential and fundamental, and one which concerns every man living under the protection of the Constitution and laws of the United States. What sort of protection that is, we learn by this act of dereliction of the highest judicature of the land.

This decision, however, has been anticipated and therefore the country has not been taken by surprise. The court has shown signs of weakness for some years past and last spring it avoided a decision of this very case in the expectation that Congress would pass an Act repealing the law which gave the Court jurisdiction over such suits. It was in reference to the imputations to which the court had subjected itself by this postponement that that venerable magistrate and jurist, Mr Justice Grier, uttered a year ago from his place on the bench of the Supreme Court at Washington in presence of his Associates, who were about to betray their trust, these memorable words:

"This case was fully argued in the beginning of this month. It is a case which involves not only the liberty and rights of the appellant in this issue, but of millions of our fellow citizens. The country has a right to expect that it would receive the immediate and solemn attention of this court. By the postponement of the case, this court will subject themselves, whether justly or unjustly, to the imputation that we have evaded the performance of a duty imposed upon us by the Constitution and waited for legislative interposing to supersede our action and relieve us from our responsibility. I can only say I am ashamed that such an opprobrium should be cast upon the court and that it cannot be refuted."

After such a judgment our words would seem tame. This utterance is enough to immortalize the speaker, fruitless though his protest was.

THE IMPERIALIST.—We have received the first two numbers of this publication. Its original matter is written in a polished as well as vigorous style, and indicates that men of earnestness, clearness and talent control its columns. Its selected matter is very readable, and few persons will attempt to controvert the fact upon which the Imperialist comments. The second number speaks of the opposition with which it has had to contend in New York city on the part of stove-dealers and others. This is simply disgraceful. Let this paper have free course. You only prove your fitness for an Emperor when you would stifle the utterances of your fellow citizens on such a subject. These utterances are put in the form of arguments clothed in the purest and most forcible language. The Imperialist advocates the name of no particular individual.

We do not think the people of the United States are prepared for an Emperor, although a change has already taken place in the substance of their Government, making it no longer Republican. What ought to be done in view of that fact is a matter for the very wisest heads in the country to consider.

THE HAVANA LOTTERY.—Messrs. Bornio Brothers, No. 77 Gravier street, advertise in our columns to-day the new plan of drawing in the Havana Lottery. It is signed by the Administrator General. It will be seen that improvements have been made in the plan of drawing, which offers more advantages than the old one. The popularity of the Lottery, already great, will no doubt be enhanced by these improvements; a popularity due to the fairness with which the business is conducted and the promptitude with which the winning prizes have been paid. There can be no doubt on the mind of anybody that prizes of large amounts have been won by citizens of New Orleans, and that the money was promptly received by them.

The ticket for the $90,000 prize of the late drawing (April 16th) was sold in this city, being divided among several persons. A portion of the money was immediately cashed—before the arrival of the official drawing—by Messrs. Bornio Brothers. Those gentlemen will give all information on the subject.

THE FRENCH OPERA.—To-night will be performed the drama, in five acts, of "Les Fugitifs," founded on an episode in the operations of the British army in the East Indies, the massacre of Delhi and the relief of Lucknow. Characters by the dramatic troupe, Messrs. Gravier, Moreau, Julien, Chamonin, Dubois, Gilbert, Gaston, and Mesdames Moreau, Gay Cave, etc., etc.

On Monday night, for the last time, the opera, by Donizetti, of "La Favorite," with Mesdames Bourgeois and Cheveuse, Messrs. Pilot, Peront and Van Huffien in the leading characters.

THE OPERA ASSOCIATION.—The Opera Association is now complete, the charter having been signed by most of the subscribers, they are requested to meet on Monday afternoon, at 3 o'clock, over the office of the Union Insurance Company.

HAVANA CIGARS.—Messrs. Bornio, Brothers, 77 Gravier street, invite the attention of the public to their stock of Havana cigars, through our advertising columns. They import the finest qualities. Purchasers may rely upon the genuineness of their stock, and upon buying on as good terms as at any other importing house.

APPLETON'S JOURNAL.—We have received the fifth number of this excellent weekly paper. Contents: "The Man Who Laughs Or By The King's Command," by Victor Hugo, book III, chapter 1 to 6; "The Woman of Business," by the author of the "Bachelor of the Albany." "To the Centre of the Earth;" "Russian Popular Legends;" "The Levee of New Orleans;" "Scaling the Matterhorn;" "College Government;" "Malayan Porcelain;" "Table Talk;" "Brief Notes;"

This number is accompanied by a beautiful cartoon of the "Levee at New Orleans," to be had of all booksellers.

We acknowledge the politeness of Mr. A. Simon, of the Cosmopolitan News Depot, No. 14 Exchange Alley, (formerly 85 Ramparts street,) for a supply of the ephemeral literature of the day, including Harpers' Magazine, for May, Frank Leslie's pictorial papers, The Round Table, Banner of the South, Bonner's Ledger, Harpers' Bazaar, New York Herald, and the French papers of New-York.

UNITED STATES CIRCUIT COURT—Judge DURELL.—In the Opelousas Railroad injunction case Mr. Miles Taylor, attorney for Mr. Charles Morgan, has filed a motion asking for a continuance of the case until the 15th inst.

AMUSEMENTS.

THE FAIR GROUNDS.—At two o'clock this evening the great firemen's contest race against time, open to all companies of the Fire Department, will come off at the Fair Grounds. The first prize comprises a gold medal and blue ribbon, and the second a silver goblet—the goblet to go to the company which comes out second in the contest.

Dancing on the platform, under the direction of the committee, will commence at 5 o'clock in the afternoon. Jaeger's splendid silver cornet band will furnish the music for the occasion.

VARIETIES THEATRE.—Monday night the pretty and charming comedienne of the Varieties, Miss Josie Orton, whose engagement this season has contributed so largely to the pleasure of the patrons of that admirably conducted temple of amusement, is to be the recipient of a complimentary benefit tendered by a number of our prominent citizens.

On Wednesday evening following, the last time this season, we presume, that the doors of the Varieties will be opened, Manager Floyd himself is to have a similar complimentary testimonial from the public. For both of the above occasions the most select programmes will be presented, and those wishing seats had better secure them early.

CRESCENT CITY MUSEUM.—Col. Ames did not leave the city on his summer campaign with his splendid circus and menagerie combination without providing a good stock of curiosities for his museum on St. Charles street, opposite the St. Charles Hotel, as lovers of curiosities will find by dropping in there any time during the day, and the usual hours of exhibition at night.

ACADEMY OF MUSIC.—The pretty and fascinating artistes, the Worrell Sisters, and their celebrated New York combination troupe, appears to-night, for the last time, in the "Field of the Cloth of Gold"—Miss Sophie in her fascinating character of Darnley, and her sister Jennie in the about equally pleasing character of Suffolk. The piece is filled with pretty spectacles and amusing episodes, among them the song of the "Grecian Bend," which, as sung and acted at the Academy, never fails to excite the risibles of the audience generally.

Monday, remember, the Worrells and Company make their first appearance in opera bouffe, the selection being "Barbe-Bleue," (Blue-Beard.)

THE PARLOR CONCERTS.—The second of the series of Parlor Concerts, given by Messrs. Chase and Wheat, assisted by a number of amateur artists, drew a crowded audience to Odd Fellows' Hall Friday night, and was in every respect a gratifying success. The audience was an appreciative one, and were generally delighted with the chaste selections and artistic executions of the performers. The piano solo of Mr. Wheat, the son of the Mendelsohn Quartette, the trio, to violin solo, sung by Miss M. G., Mrs. Dunn and Mr. Chase, and the Waltz Song, sung with remarkable flexibility of voice by Miss Généres were really musical gems. Mr. Chase has a remarkably sweet and expressive voice, especially for a male singer. The lovers of good music should bear in mind that but two more of these concerts remain to be given, the next one on Thursday the 29th inst.

MUSEUM OF WAX FIGURES.—Mr. Calfaisi has on exhibition at his Museum, No. 103 St. Charles street, a rare collection of wax figures, among them tableaux of the Maximillian tragedy in Mexico, recent tragedies in Cuba, and various historical and biblical scenes and characters, all well worth seeing.

ST. CHARLES THEATRE.—This theatre closed for the present season with the performances of the Wilson Minstrel Troupe last night. Manager Pope, whatever the pecuniary success of his management, which doubtless has been good, has revived the reputation of the Old Drury in a very gratifying manner. Mr. DeBar, the proprietor, has also deserved the thanks of the amusement loving community for the popular character, with one or two exceptions, of his engagements, which have generally included the highest order of talent in every line of theatrical profession. Mr. Pope will leave the city in a few days. We wish him bon voyage and hope to see his genial face in our midst again upon the re-opening of the St. Charles next season.

NEWFOUNDLAND BITTERS.—These bitters, so noted for their tonicity and their healthy action on the system, stimulate appetite without causing any injury to the stomach, which cannot unfortunately be said of all preparations taken before meals. The bitter which the French call absinthe, and which is extensively drank by a large proportion of the population in every country, is productive of the greatest evils, and is the origin of one of the most terrible diseases known in modern times. The Newfoundland bitters, on the contrary, are perfectly innocuous, and tend to abate dyspepsia, gastritis, weakness, cramps, and all those other ills with which the digestive organs are afflicted and which torture the lives of so many of our fellow-creatures, especially in warm climates. By their use appetite is revived, the conversion of food into nutriment becomes easy, and a healthy state of the stomach is maintained.

These are facts which cannot be gainsaid and which have elicited the most flattering testimony in favor of the Newfoundland bitters. A young lady, afflicted with gastritis, was induced, at an advanced stage of the disease, to try their efficacy, and was cured in a very short time. Her health was restored and she is now in the full enjoyment of it, after having been on the verge of death. Let her example be followed by all those who are in the same situation, and they will experience the same happy results.

UNITED STATES DISTRICT COURT—JUDGE DURELL.—The case of Macarty vs. Calabresi and Alhaiza, managers of the Opera House, which is a suit for $1500 damages claimed because of the ejection of the petitioner from that theatre, was before this Court yesterday, on an exception to the jurisdiction of the Court. The exception alleged that the act of Congress known as the "Civil Rights bill" only gave the Court jurisdiction in cases where it was shown that the petitioner had actually been refused justice in the courts of the State, and that the petitioner in this case having made no effort to obtain justice in the State courts and basing his suit upon a mere allegation and affidavit as to his belief that he could not obtain such justice, therefore he had not brought himself within the provisions of the law. Judge Durell decided that the petitioner's oath was sufficient, and therefore the exception was overruled.

RIGHT BANK RAILROAD AND FREIGHT TRANSFERRING COMPANY.—This company has been organized under the act of the Legislature, approved March 9, 1869, with the following Board of Directors:

Peter Marcy, James Wood, Chas. A. Labuzan, Richard J. Evans, and A. B. Bacon.

Gen. C. A. Labuzan elected President, and Mr. Richard J. Evans Secretary pro. tem.

Office No. 13 St. Charles street, room No. 12

A PROFITABLE INVESTMENT.—Bonds or securities that pay from 10 to 12 per cent. interest are considered good investments, yet the business education given at Dolbear Commercial College, corner Camp and Common streets, will pay from one thousand to three thousand per cent. per annum on the investment, and it is a life estate. Parents and young gentlemen reflect.

The following is the list of passengers per steamship Cuba, from Baltimore and Havana:

Miss Radio Coffie, Miss Ella Watts, B McClintock, H Samson, J Burnham, Rudolph Hinta, Miss Frank Reed, J Ferro, Rafael Meagir, J A M Santa Cruz, L J Hackness and wife, D M Hackness, H M Harbison, Capt Rowley U S N, P Martinez, J M Monroe, S C Gray, Mrs L Starr and child, Mary Simon, B Bonalla and wife, H E Bonalla, H Dias, J P Bacill, R Fernandez and wife and R B Perez.

The steamship Crescent City, Capt. Holmes, sailed last evening for New York, direct, with a full freight and the following named passengers:

Mr Bassett and wife, Mrs Gurney and nurse, S D Bi..., wife and child, A Embury, C D Embury, Theo Barr, G Murman, Mrs Kelsey and daughter, Miss Todd, Mrs Fossee, Miss Wolf, A to Coleman, Wm Frith and ... to the steerage.

The steamship Mariposa, Capt. Kemble, sails this morning, at 8 o'clock, for New York, direct, with a full freight and the following passengers:

Mrs Gaspie, Mrs Ruleff, Mrs Ward, Mrs S W Pitts, A Schwab, L C Clarke, wife and 2 children, Miss Toby, R McKeel, Mrs Formely, Z Menchants, R Nichols, J Solomon and 7 in steerage.

Southerners in New York.

The New York correspondent of the Mobile Register gives the following in a recent letter:

"I have seen it stated in print that Southerners (if I may coin a word) has almost disappeared from this city. The statement is not in any sense true. There is more of it than ever before. There is hardly a trade or profession in which a large number of Southern men are not engaged, and most of these have come North since the war. They are found at the bar, on the press, practicing medicine, in educational institutions, engaged in mercantile pursuits, in banks and insurance offices, employed as clerks in wholesale stores, and, in fact, following every calling on the long list of avocations in New York. Then there are large and constantly increasing social circles, composed almost exclusively of Southern men and women, large fashionable boarding houses where one meets hardly any but Southern people, a church attended by Southern people only, and two hotels which it is quite safe to call patronized almost solely by Southerners. Instead of being on the decline in New York, Southern influence is constantly increasing. In consequence, the whole Southern circle, is found in the best society, and in places brought against by every newcomer on the highway. We doubt this is very annoying to the 'loyal' element, but I don't see how they are going to get rid of it."

CITY INTELLIGENCE.

Stabler's French Canned Meats.—Yesterday noon, at Wood's saloon, corner of Gravier and Tchoupitoulas streets, we availed ourselves of an opportunity, afforded by invitation, of tasting some cooked beef, which, before cooking, had been some time in preservation under the process patented by Mr. Francis Stabler, and represented in this city by Messrs. A. C. Pierpont & Co., receivers of provisions, No. 15 New Levee street.

The specimen which we thus tested was simply a stew, prepared for the purpose, Messrs. P. & Co.'s stock of beef steaks and mutton chops, similarly preserved, having been exhausted by the demand for them from all parts of the country, including a large order, we were told, from Canada. There was but a slight saline taste to the stew, from the salt used in cooking, despite which the beef of which it was made, put up in Texas, was noticeable to an extent that at once commended itself to all present.

The process of its preservation is as simple as the results are remarkable, and must prove a great desideratum generally, but especially for preserving meat for use in armies, at sea, or wherever fresh beef cannot be otherwise procured. It is put up in packages of any size up to one hundred pounds capacity, has been known to keep two years perfectly sound and comparatively as fresh as when first up, and retains its proportion ten or fifteen days after the packages are opened.

Mr. Pierpont requests us to add that he will furnish gratuitously one of the large size packages of the beef to each of the orphan and charitable asylums of the city, if application be made to him at his store, 15 New Levee street.

Metropolitan Warrants—Important Decision.—Judge Theard has decided that the city is bound to receive Metropolitan Police warrants because the city is bound to pay the police, and these warrants were issued to them instead of the salaries due them, which the city could not or would not pay them when due. The Supreme Court, it is intimated, will similarly decide. Judge Theard's decision speaks for itself as follows:

City of New Orleans vs. W. S. Mount, City Treasurer, et. al.—Fourth District Court—Judge Theard presiding.—On the 8th of the present month his Honor Jno. R. Conway, Mayor of New Orleans, addressed a petition to this Court setting forth that the "act to make the warrants issued for the payment of the Metropolitan Police receivable for licenses and taxes, etc., is null and void, because it contravenes section 10 of article 1 of the United States Constitution, and concluded by praying for an injunction against W. S. Mount, City Treasurer, and F. Michinard, Assistant City Attorney, restraining them from receiving said warrants in payment of licenses and taxes due to the city of New Orleans.

On the 16th a similar injunction was prayed for on the same ground against Thos L. Maxwell, Sheriff, forbidding him from receiving the aforesaid warrants in satisfaction of judgments decreed in favor of the city of New Orleans.

The two injunctions prayed for were granted ex parte upon the affidavit of the Mayor.

But Isaac Newman, a broker of this city, desirous of paying his license in Metropolitan warrants, and being prevented from so doing by these injunctions, has filed an appearance in these suits, and moved that the two injunctions be dissolved on various grounds, which are fully set forth in his motion. It is then necessary to examine if the injunctions must be dissolved.

It strikes me at first that these injunctions have been improvidently issued, and are, therefore, untenable, because they are issued upon the application of the city against the city itself. The Mayor of New Orleans is the plaintiff; and the City Treasurer, Assistant City Attorney and the Sheriff, all acting as collectors of the city, are the defendants. In other words, the city prays that the city be enjoined. Where is the necessity for an injunction? It seems frivolous. A mere resolution of the Common Council would have been sufficient to forbid the officers of the city from receiving the warrants complained of. Had this matter, therefore, remained between the original parties to this controversy, there is no doubt that the injunctions would have been set aside.

But Newman, a citizen of New Orleans, a broker, claiming the right to pay his license in Metropolitan Police warrants, having filed a voluntary appearance in this court to contest the legality of these injunctions, the issue is now clearly made, there is no misjoinder of parties, and the Court must pronounce.

The Court, then, considering that the only ground on which the injunctions were granted is that the aforementioned act contravenes section ten of article one of the Constitution of the United States, which declares that "no State shall emit bills of credit and make anything but gold and silver coin a tender of payment of debts;" that the Metropolitan Police warrants are not bills of credit (see Story on the Constitution), but mere certificates of indebtedness issued to policemen for services rendered; that one of the main objects of the levy of licenses and taxes is to support and provide for the payment of the police required for the city; that the city of New Orleans has been deprived of the right of organizing a police, by act No. 60, approved March 5, 1869; that the city is bound to pay its proportion of the expenses of the Metropolitan police for services rendered to said city, in the Metropolitan District, and to levy a tax therefor, if required, (see act No. 92, approved March 8, 1869); that it is the only police which, by law, the city can use, and that, without police, there would be no protection to life and property in the city; that the act complained of does not contravene the Constitution of the United States, because the city is required by law to pay said police, and that it is in de facto thereof only; and as a sort of penalty that it is required to receive the warrants, which it is made its duty to honor; that by levying a tax and appropriating the necessary money to pay the police the act complained of would be inoperative, and that the city cannot, therefore, complain of its own neglect and fault:

For these reasons, which are deemed sufficient in law, it is ordered that the two injunctions herein issued be set aside and dissolved with costs.

Disappointed Friendship.—Some time ago a young man, a printer from Chicago, came to this city, and not without some little means, in search of employment. On the trip he met with a party from Cairo, who traveled on the same boat with him to the city, and so far ingratiated himself into the young Chicagoan's sympathy as to induce the latter to extend him such favors as his small means afforded, and begat a friendship between them, which resulted in the Chicagoan extending other favors to the Cairoite, who, it seems, represented himself to be an unfortunate California prodigal, and while corresponding with the young man induced him to return from Chicago with the representation that he was doing well and that both could do well in New Orleans. The young man after spending some time here the second time has returned home, minus several hundred dollars thus expended, without finding the Cairoite and disgusted at his perfidy.

Drawing of the Louisiana State Lottery.—The following are the numbers which drew prizes yesterday: No. 7718, $20,000; No. 650, $10,000; No. 2491, $5000; No. 2105, $4000; No. 6826, $1000; No. 6195, $1000; No. 7281, $1000; No. 4091, $1000; No. 4598, $1000; No. 7518, $1000; No. 3381, $1000; No. 256, $1000; No. 2229, $1000; No. 2280, $1000.

Whisky.—Martin Kelly and Richard Henry, white men, and John Robinson, colored, were arrested in the First District yesterday evening, charged with having on their drays fifteen barrels of whisky suppose to have been stolen. The whisky is at the Second Precinct Station. The drays and horses were sent to the pound.

Not Guilty.—The jury of the First District Court in the case of State Auditor Wickliffe, charged with extortion in office, after having been locked two nights intervening, at six o'clock last evening returned into court and reported a verdict: "not guilty."

Registering Whisky.—Mr. Joubert will, we understand, enforce section forty-five of the act of July 20th, 1868, which provides that wholesale liquor dealers shall register in a book of the prescribed form, particulars and specifications concerning every barrel of whisky arriving in store.

The Opera House Suit.—The suit against the lessees of the Opera House by Macarthy, (col.) for damages for ejecting him from the auditorium of the establishment, came up before Judge Durell yesterday, on the exception taken to the jurisdiction of the Court, but without reaching the merits of the action for damages.

The Opelousas Railroad.—It is believed that another effort will be made to force this road into bankruptcy by suit which is expected to be filed in the United States Court to-morrow by Western railroad men, holders of bonds of the road, who are of opinion that proceedings by bankruptcy will hold against it in preference to suits by the ordinary process, and who thereby hope to get possession of the franchises of the road beyond Brashear City, in which they have large prospective interests. The argument on the injunction in the suit of Charles Morgan against the road will probably be concluded to-morrow.

The Wine Case.—Another of these heavy suits, based on alleged violation of the impost laws, has been determined in the United States Circuit Court, this time by verdict of a jury, in favor of the Government, the first of these cases determined by a jury.

Handsome Returns.—The returns of the fair lately held in Odd Fellows' Hall for the benefit of the Seventh street Orphans' Home, foot up the handsome sum of six thousand two hundred and fifty ($6250) dollars.

Sent to Prison.—Antonio Grego, charged with the woman Mary Valcour, with coining counterfeit nickels, and lately re-arrested in Texas, has been sent to prison to await his trial before Judge Durell.

Arson.—A. Damony was arraigned before Recorder Becker yesterday on this charge and remanded for future examination.

Recorder Gastinel's Court.—Thomas Willmore, charged with shooting at officer Creagh, and at the same time wounding officer McManus, was examined yesterday and sent before the First District Court.

Run Over.—Clemence Wolmar was arrested yesterday on Baronne street, charged with driving car No. 51 of that line over a boy named J. Welsh, thereby severely injuring him. The boy was taken to the Charity Hospital in a dangerous condition.

First District Court—Judge Abell.—The jury in the case of State Auditor Wickliffe, charged with extortion in office, yesterday rendered a verdict of "not guilty." He is to be tried to-morrow for "misdemeanor in office."

John Moley, convicted of assault and battery, was sentenced to pay $20, or to go one day to the Parish Prison.

Wm Perkins and Andrew Toussain, charged with assaulting Wm. Jackson on the 19th of February last, were sentenced, the former to two years' imprisonment in the Parish Prison, and the latter to pay a fine of $20.

Valentine Musser, convicted of assault and battery, was fined $25, or ten days to the Parish Prison.

Perkins Frazier, for larceny, was sentenced to eight months' hard labor.

Jose Fernandez and Manuel Hernandez, convicted of stealing shoes at the time of the fire on St. Ann street, a month ago, were sentenced to eight months' imprisonment in the Parish Prison.

John Holmes, colored, was sentenced to one year at hard labor in the Penitentiary, for larceny, and F. Joseph, colored, for the same offence, to six months in the Parish Prison.

BY TELEGRAPH.

(To the New Orleans Bee.)

FROM WASHINGTON.

Revenue Assessors and Collectors Forbidden to Compromise Revenue Cases.

No Sprague-Abbott Fight as Yet.

Spanish Mission Tendered Sickles.

FROM HAVANA.

Miscellaneous Intelligence.

WASHINGTON ITEMS.

Washington, April 24.—Nothing whatever new under the law authorizing the President to order elections in Virginia, Mississippi and Texas.

W. A. Richardson acts during Boutwell's absence.

The sales of gold on sealed proposals every Thursday until further orders will be not less than half nor more than a million dollars.

The President returned from his visit to-night.

The Internal Revenue Bureau forbids assessors, collectors or district attorneys from dismissing or compromising Revenue cases. This authority is confided to the Solicitor of the Bureau, who is instructed to enforce the law vigorously, unless the evidence shows absence of intention to defraud the Government.

The distance between the approaching terminal of the Pacific Railroad lines is 30 miles. The gap will be filled by the 1st of May.

The present situation of the Sprague-Abbott affair seems to be: Sprague waiting Abbott's demand to take back the "puppy" and Abbott waiting Sprague's demand to take back the words: "skulked from the Senate." No fight in sight.

Washington, April 24.—The Junta Patriotica de Cubanes met in New York on Thursday, with a large number in attendance. Mrs. H. W. Beecher was made a member.

The account of the recent visit of the delegation to Washington, Baltimore and Philadelphia elicited much interest. Extensive arrangements are perfected for the fair on the 27th inst.

During the meeting a stirring appeal from the Cuban Aid Executive Ladies' Committee of Baltimore to their sisters in Maryland, signed by Mrs. A. Lincoln Phelps, President, and Mrs. Long, Secretary, was read and received with great applause.

The Herald's Washington correspondent makes, Abbott, who comes to the Senate from New Hampshire via North Carolina, say: "Well, there need be no foll loll about it, it has simply come to this that Mr. Sprague must either retract or do worse. If I was from New England perhaps I would put up with such insults meekly, but not being from that peaceful region I shall take the liberty of settling the affair in another method."

MISCELLANEOUS INTELLIGENCE.

Memphis, April 24.—Weather cloudy, but attendance at the races very good. Track still heavy.

First Race — Consolation purse, $250, mile heats, for beaten horses. Handicapped. $50 to the second horse. Won by Bluffer in two heats Time 1.50½, 1.50½.

Second Race—Wortham House stake $400, mile heats, 3 in 5, $100 to second horse. Lizzie 1 1 1, Elgin 3 2 2, Rochester 4 3 3, Lizzie Tomlinson 2 4 4. Time, 1:50¼, 1:51¼, 1:51¾.

Third Race—Pool seller's purse $100, mile heats, free for all. Bluffer 1 2 1, Viola 4 1 2, Theta 3 3 3, Warwick's brown filly, 3 years old, by Capt. Beard, 2—distanced. Time, 1:51¼, 1:53¾, 1:53.

The meeting, which closed to-day, has been quite successful, notwithstanding the uncertain state of the weather.

New York, April 24.—Washington specials say Sickles has been tendered the Spanish Mission.

The damage to the Hudson River and New York Central Railroads has been repaired.

Philadelphia, April 24.—Dr. Geo. W. Hewell committed suicide to-day. Cause, pecuniary troubles.

Buffalo, April 24.—Trains are running on all the railroads as usual.

Sioux City, April 24.—The steamer Uclida, en route for St. Louis, with discharged soldiers, struck a snag, and while sinking her boilers exploded. 50 persons are missing.

New York, April 24.—Exports of specie for the week half a million.

Disbursements for interest under abatement nearly two millions.

Imports dry goods $1,500,000. General merchandise $1,250,000.

The Bank statement shows loans increased $2,250,000. Specie increased $1,000,000. Legal tender increased $2,500,000. Deposits increased $5,750,000. Circulation decreased $250,000.

Money unusually easy and rates lower than for a long time, closing at 2 to 3 on call with considerable transactions at quotations. Sterling quiet, 108¾ to 108⅞. Gold 133⅞ to 133⅝ State bonds irregular; Louisiana Levees 71¼ to 72. Governments strong and higher, with a sharp rise on 67s. The feverish feeling of the last few days has, indeed large short sales, while the supply on the market has been diminished by shipments to Europe. Coupons 1881 117¼ to 117⅞. 5-20s of '62 121 to 121⅛; of '64 116¼ to 116⅝; of '65 118⅛ to 118½; do. new 115⅛ to 115¼; of '67 115⅛ to 115¼; of '68 115⅛ to 115¼; 10 40s 106¼ to 106⅜.

FOREIGN INTELLIGENCE.

Havana, April 24.—A transport arrived today with 1000 Spanish soldiers.

Madrid, April 24.—A bill was introduced into the Cortes excluding forever the Bourbons from the throne. An amendment confining the exclusion to Isabella and her children was adopted and the bill passed.

FOREIGN MARKETS.

Paris, April 24.—The Corps Legislatif has adopted the budget recently presented by the Ministry.

DOMESTIC MARKETS.

New York, April 24—Evening.—Cotton dull and unchanged. Sales 900 bales. Flour heavy and irregular; State superfine $5 25 to $5 65. Wheat dull. Corn 1 to 2c better. Whisky more steady; Western 92c. Pork $31 30. Lard steady. Naval Stores and Groceries quiet.

Memphis, April 24.—Cotton dull and nominal, low middling 24½c; receipts 314 bales; exports 1197 bales.

Mobile, April 24.—Cotton dull and the demand limited. Sales 350 bales; low middlings 26¼ to 26½c. Receipts 320 bales. No exports.

Cincinnati, April 24.—Family Flour $6 25 to $6 50. Corn 68 to 70c. Oats 67 to 71c. Whisky 90c. Pork $31 25 to $31 50. Bulk shoulders 12½c; sides 14⅛c. Bacon—shoulders 13½c, clear rib sides 16⅛c; clear sides 17⅛c. Sugar 13¼ to 15c. Molasses 89 to 80c. Lard nominally unchanged.

Chicago, April 24.—Flour $4 37½ to $6. Wheat 105¼. Corn 46¼c. Oats 57½c. Rye 117½ to 118. Barley 150 to 155. Highwines unchanged. Molasses 100 to 105. Sugar 14 to 15½c. Pork $30 75. Bulk shoulders 11½ to 12c. Hams 15½ to 16c.

Louisville, April 24.—Sales 185 hhds tobacco at $4 80 to $19. Pork $31.25 to $31 50. Lard 18½c. Bacon—shoulders 13½c; clear rib sides 17c; clear sides 17¼c. Bulk shoulders 12⅜c; sides 16¼c. Flour $5 50 to $6. Corn 65 to 68c. Oats 66 to 68c. Rye $1 48. Prime sugar 14½c. Molasses 75 to 85. Whisky 91.

FROM SOUTHWEST PASS.

Southwest Pass, April 24—6:30 P. M.—Barometer 29:90. Wind N. E. and light. Weather hazy.

Arrived — steamship Agnes, Wilson, 2:30 P. M., Galveston and Indianola, to C. A. Whitney & Co.; steamship United States, Norton, 5:45 P. M., New York, to Wood, Low & Ludwigsen.

Sailed—steamship De Soto.

RIVER NEWS.

Louisville, April 24.—River stationary, with 9 feet of water in the canal. Down—Mary Houston. Up—Greenback.

Memphis, April 24.—River rising. Weather cloudy and warm. Arrived—Minnesota. Departed—City of Cairo, for St. Louis, Emma No. 3, for Cincinnati, Richmond, last night, for Louisville.

Vicksburg, April 24.—Passed down, Belle Lee at midnight last night, Pargoud at 4 and Shark and barges at 6 P. M. Up, Lightwood at 1, Mississippi at 3 and Swallow at 4 P. M. River rising.

(Previous Dispatches.)

London, April 24. — Noon. — Consols 93¼. Bonds 80¾.

Liverpool, April 24—Noon.—Cotton quiet. Middling uplands 12, middling Orleans 12¼. Sales 8000 bales. Western flour 21s 3d.

Liverpool, April 24—Afternoon.—Cotton market closes dull. Beef 90s. Breadstuffs unchanged.

Havre, April 24.—Cotton opens quiet and steady. Low middling afloat 143.

Washington, April 24. — Abbott's threats against Sprague are still without results.

The Virginia delegation of negroes visiting the President arrived too late yesterday. They hope for an interview to-day.

Admiral Lesman takes command of the Southern Atlantic squadron June 15th. His flagship will be the Lancaster.

The President is out of town to-day, the White House officials say to recreate and escape importunities.

Havana, April 23.—Orders from Madrid direct that the proceeds of confiscated property be devoted to the expenses of the war.

The captured passengers on the Lizzie Major have been placed at the disposal of the American Consul at Remedios.

Letters from Mexico reports that the rebels captured Losario on the 2d inst., but evacuated on the approach of the government troops.

London, April 24.—The Post, conservative, in an article regarding Cuba, says Grant has a longing eye on Cuba, and would gladly withdraw attention from internal affairs by a foreign war.

Paris, April 24.—A special envoy has been sent to England, with the supposed object of considering Spanish and Cuban affairs.

The Slaughter-House Monopoly.

We have received the following communication which speaks for itself. We heartily approve the criticism:

EDITORS NEW ORLEANS "BEE"—

The writer noticed some time ago, published in the "Bee" the charter of the "Crescent City Live Stock Landing and Slaughterhouse Company." I also noticed and read with pleasure your comments upon this infamous bill. But for a month or so you have been silent on this matter. Do you think the law so monstrous that nobody will attempt to enforce it? Or do you think the company a myth, and therefore will never go into effect? If you think thus let me tell you that neither of these conjectures are correct; for the company is going into operation and that right speedily. The buildings are already nearly completed and will be ready for use in another month. If you will allow me the privilege of your columns, I will make a few comments on the character of this Prince of Monopolies.

The word monopoly is a word in common use. It is frequently applied to transactions in business when parties buy up all of any particular article of merchandise and hold it for a rise in price. It is applied to parties of large means who, to break down competition, will sacrifice large sums in underselling their competitors, until the latter become ruined and thus compelled to abandon the field of trade. Then prices will be put up by the former and previous losses will be recovered together with large gains besides. It is applied to patentees who have the exclusive benefit of their inventions for a limited number of years.

Monopolies may possibly be classified into a thousand different species, but until our mongrel Legislature had created the slaughter house monopoly, we never had a species of this kind. Look any community, people, or nation, in Egypt, past or present, to point out a species of monopoly so monstrous as that of the "Crescent City Live Stock Landing and Slaughterhouse Company."

In all other monopolies, except this, there is a possibility of living outside of them. If certain parties buy up all the flour in the city, others can send to Mobile, St. Louis, or to some other city or town and buy, and not be compelled to purchase of the speculator. But not so of the Slaughterhouse Company: for the act says that all meat destined for sale in New Orleans, or the parishes of Orleans, Jefferson or St Bernard, shall be slaughtered in their slaughterhouse—and this to continue for twenty-five years.

The Morgan line of steamships is said to be a monopoly. These ships bring nearly all the cattle from Texas to this market, and can charge their own prices for freight. But this company has not the sole and exclusive privilege of running steamships to Texas. The Slaughterhouse Company, however, does have the sole and exclusive privilege of having landed at its wharves all live stock brought to this city, either by the Morgan line or any other, vessel or railroad.

The Pontchartrain Railroad Company has the exclusive privilege of running cars to the lake within the parish of Orleans. But everybody who goes to the lake is not compelled to ride on these cars. Not so in the matter of the Slaughterhouse Company; for everybody who eats meat must buy it of this company.

There is an Ice Company in Jefferson City which has a patent for manufacturing ice, and nobody else can make ice under that patent in this section. But ice can be made by other companies under other patents, and ice can be imported and sold here. Not so in the case of the "Crescent City Live Stock Landing and Slaughterhouse Company. Everybody except this company is prohibited from slaughtering any animals in the parishes of Orleans Jefferson or St. Bernard, and is prohibited from slaughtering elsewhere and bringing the meat here for sale.

Other monopolies granted by law are limited in their charges. Not so with this Slaughterhouse Company. Who ever heard before of such an outrageous law enacted in any State or country?

The legality of the act will be contested. The public at large is interested in having this infamous law stricken from the Statute Books.

MEAT EATER.

Our Inconsistencies.

At the present moment, to one not personally interested, this country must afford a rather indecorous appearance. Nothing presents itself that is not a contradiction to, or a condemnation of, something else. Our home policy is full of absurdities, and nowhere characterized by consistency. Our foreign policy is not merely inconsistent in the application of its various details, but it is in opposition to what we have done under other circumstances, and a character to afford strength to the inimical designs of other nations.

The Senate spends time and delivers speeches over a proposed ratification of Mr. Cushing's Darien canal treaty. It dawdles over this matter, wisely shakes its long ears over the particulars of the agreement, and all the while, the country knows, everybody and the Senate included, that the treaty has been rejected by the Colombian Senate, and, hence, that all discussion and argument, on our part, are useless. But several members had crammed for the canal matter, and they must be permitted to deliver themselves. Again the absurdity and uselessness of the whole operation.

It is not long since the national legislature expressed unmistakably its sympathy for the Spanish people in their revolt against the Bourbon monarchy. Now, a portion of Cuba is in revolt against the very people for whom we formerly expressed our sympathy; and the house of representatives and many of the prominent newspapers of the country have not hesitated to express their condemnation of the very men for whom we but yesterday, we cordially sympathized. At the same time, while demanding from England reparation and apology for its premature recognition of the Confederacy, we do not hesitate to urge upon the administration the recognition of the Cuban insurgents, who have neither arms, government, ships, a capital, nor any reasonable prospect of success.

The supreme court recognizes the fact that no State has been, or can get out of the Union, while Congress legislates upon the theory avowed by Thad. Stevens—that the revolted States were out of the Union, and should be treated as territorial dependencies. South Carolina recedes, and is coerced into submission. Iowa county pronounces the doctrines of the United States court to be void, and also gives the State in the precise attitude of South Carolina; but nothing is done about it, and the defiance of the Hawkeye State is made with entire impunity.

We talk of war with England, and we have not three available vessels wherewith to cope but the most formidable naval power in existence. We are in debt to the verge of repudiation, and we talk glibly of conquests upon Spanish soil, of annexing Canada, of defying Great Britain. With an army of less than 50,000 men, scattered over an enormous area, we propose interference in European politics; we intermeddle with affairs in the orient; we beard Russia in its intrigues against the Sultan; and offer our mediation in the difficulties between the Turk and the Greek.

Billions in debt, we subsidize enormous and swindling railway enterprises—we purchase Alaska; we negotiate for St. Thomas; we propose to buy Cuba, we offer millions for a Mediterranean island; and have serious thoughts of buying one or two Mexican States. A professed object of sovereigns and equal States, we do not hesitate to usurp and enforce legislation wherein individual States are made subjects of invidious law. Declaring solemnly and unmistakably in our compact of union that each State shall decide for itself as to the qualifications of voters, we provide penalties to oblige certain States to forego their rights in this particular, and to allow New England to prescribe the qualifications of the voters of South Carolina.

A republic in which ostensibly the majority rules, we have been for nine years in a condition in which a fanatical minority has ruled the majority. Pledged to economy in the administration of public affairs, we economize by discharging a few cheap clerks in the departments at Washington, while, all through the country, the official channels are filled with turgid streams of corruption and peculation which there is no effort made to dam, or to lessen in volume.

Failure of the Negro Suffrage Amendment.

The Radical leaders rushed the negro suffrage amendment through Congress, in the hope that it would be ratified by a sufficient number of State Legislatures before the next election. Their game was to prevent the question from becoming an issue before the people. In this they have signally failed. The dose was too heavy to be swallowed at a single gulp, even by one of the New England Legislatures. The amendment is killed already, and it will be buried out of sight by the verdict the people will give the first time, they have an opportunity to give expression to their views at the ballot-box.

The Missouri Legislature took action on the subject some time ago, but the Secretary of State has informed the Missouri authorities that their action was void, because they did not include in their ratification the second section of the article.

In Indiana the voice of the people has overwhelmingly pronounced against it. The resigning members of the Legislature have been returned almost without opposition. The Republican party could not stand upon the issue they made, and they have abandoned the field.

In Rhode Island the Radicals are afraid of the amendment. Its adoption will overturn their State Constitution, and they hesitate to ratify it. They have, therefore, hung it up until the May session of the General Assembly, when the Providence Herald says, "it will not be passed."

Georgia was relied upon to pass it, but, instead of doing so, rejected a proposition so monstrous and so fatal to State governments.

Grant's endorsement of the amendment will not save it. The trick by which it was attempted to be passed will fail, and the party guilty of falsification of privileges will crumble to pieces.—Albany Argus.

A preacher of the brawling description was enlarging upon the beauties of an unsullied conscience and a pure heart, before a congregation, of whom some were Irishmen. "Let your actions be so pure," said he, "your conscience so clean, that if you had a window in your bosom, your neighbors could see not an impure act or even thought within your breast, my hearers. Think, oh! my hearers, feel as though there were a window in your bosoms—in your very bosoms." "Mither Gelone," asked one of the congregation, half rising from his seat "wouldn't a pane in the stomach answer the same purpose?"

MONETARY AND FINANCIAL.

SATURDAY EVENING, April 24, 1869.

We have no material variation to report in the money market proper. The street rates are 10 per cent. per annum to 1 per cent. per month for A1 notes secured by negotiatable collaterals, and 1 to 1½ for good to first-class business paper without collaterals. Mortgage paper is quoted at 10 to 12 per cent. per annum for A1, and 12 to 15 for second grade.

Gold opened at 134 to 134½ (against 133⅝ at New York) and, after a limited business, closed at the opening rates. The sales include $33,000 at 134, $31,000 at 134⅛ to 134¼, $1000 and $5000 at 134⅜, $1000 at 134½ and $1800 at 134¾. In silver $1500 in American half dollars sold at 128¼, and $500 at 129⅝.

There has been only a limited business transacted in Foreign Exchange, and rates have ruled low in accordance with the course of gold at New York. The sales of Sterling included £1000, a ship's bill, at 142⅞; £1000 clear at 143; £1000 bill of lading at 143½; £1100 clear at 144; £1500 first clean at 144½, and £1000 bank at 144¾. We did not hear of a single transaction in France. Sterling may be quoted at 142½ to 143¾ for bill of lading and clear, and 144¼ to 144¾ for bank; and France 3 95 to — for the former, and 3 92½ to 3 91¼ for the latter.

We have again to report a limited movement in Domestic Exchange. The banks checked on New York at ¼ per cent premium, and the sales included $10,000, $18,000 and $20,000 commercial sight on New York at par, $50,000 bank (from one bank to another) at par and $5000 thirty days sight at 1 per cent discount.

Nothing reported in Stocks or Bonds.

In Warrants $10,000 Metropolitan Police sold at 82½ to 83, $5000 at 83, and $15,000 at 83¾ to 84; also, early in the morning, $4000 at 81¼. The market was weaker toward the close, and we hear that some holders offered to sell as low as 82. The dealers bought small lots of State Warrants at 88, and supplied the demand from tax payers at 89.

The transactions in City Treasury notes included $10,000 at 27½ per cent. discount, and $10,000 at 27¼. The dealers bought the small sums offered across their counters at 28 to 28¼ discount, and sold at 28 to 28¼.

COMMERCIAL.

OFFICE OF THE BEE, SATURDAY EVENING, April 24 1869.

COTTON—The sales to-day were confined to 357 bales. The principal buyers paid yesterday's rates, but in some cases lower figures were accepted. We repeat previous quotations, with the remark that under the circumstances they be regarded as nominal: Ordinary 25 to 25½c, good ordinary 26¼ to 26½c, low middling 27 to 27¼c, middling 28 to 28¼c, and strict middling 28½ to —c.

The above indicates a partial suspension of business. There was very little inquiry. One or two buyers came forward with offers which factors would not accept, and nothing transpired to show a willingness on the part of the latter to make any material concessions. We understood that 26c was offered and refused for good ordinary, and that a trifling lot of low middling was forced off at 26¼c.

COTTON STATEMENT.

Stock on hand September 1st, 1868, bales		3 844
Arrived since last statement	718	
Arrived previously	776,047—777,165	
		780,959
Cleared to-day	5,116	
Cleared previously	687,826—692,942	
Stock on hand and on shipboard		88,017

To day's exports embrace 3792 bales to Liverpool, 326 to Boston, and 996 to New York. Receipts proper since last evening 627 bales, against 1374 corresponding time last week.

FREIGHTS—Extreme dullness both coastwise and to foreign ports still prevails. We quote:

By steam: Cotton to Liverpool 7 16d, to New York ⅝c, to Boston and Philadelphia ⅞c. Tobacco to New York $6 per hhd. Molasses, Pork and Beef to do. $1 per bbl. Flour to Northern ports 60 to 65c per bbl. Corn to do 13 to 17c per bushel, do. to Liverpool 9d, Rosin to do 3s per bbl.

By sail: Cotton to Liverpool ¼ to 9 32d; to Havre ¾c, to Bremen ⅝c per lb. to Boston $2 per bale; Tobacco to Liverpool 30s per hhd, to London 32 to 34s, to Bremen 27s 6d. Corn to Liverpool — to 8d per bushel to Northern ports 10 to 11c per bushel.

SUGAR AND MOLASSES—The receipts this morning were confined to 24 hhds Sugar, 2 bbls Molasses. The demand for Sugar is good today, and the sales and resales embrace 390 hhds at 10¼c per lb for common, 11c for good common, 12¾c for good fair, 14 to 14¼c for choice, and 16c for yellow clarified. Of Molasses there were resales of 60 bbls at 42½c, per gallon for common, and 73c for choice fermenting.

ARRIVALS FROM THE WEST—The steamers Kilgour and Longworth, from the Ohio river, have arrived since our review of yesterday.

FLOUR—The market continues dull and drooping, although the stock is small. Superfine is quoted at $5 75 to $5 85, double extra $5 90 to $6, treble extra $6 37½ to — per bbl. The principal sales to-day are confined to 1200 bbls, of which 500 double and 500 treble extra on private terms. 100 double extra at $6, 100 do. at $6 12½; 100 do. at $6 25, 50 on its merits at $6 62½, 50 at $6 75, 30 super fine at $5 85, and 100 choice extra at $8 per bbl. In addition to the above about 1900 bbls were sold in job lots at $6 to $6 12½ for double extra, and $6 50 for treble extra.

CORN—The landing is nearly bare, and the sales are consequently confined to 1700 sacks, of which 1000 white at 77c, and 700 do. at 78c per bushel.

OATS—Are in light supply. 300 sacks sold at 76c per bushel.

BRAN—Is scarce, and fresh on the landing commands $1 30 per 100 lbs.

CORN MEAL—The stock is moderate and prices are firm. 100 bbls dried sold on the landing at $3 50 per bbl.

HAY—Is in light supply and very firm. 50 bales prime Western sold at $28 per ton.

PORK—The market is quiet, but firm, with some inquiry. Last evening 100 bbls mess sold on private terms. To-day 150 bbls overweight sold at $32 50 per bbl. It is retailing at $32 75 per bbl.

BACON—Is in good demand and very firm to-day. About 60 casks were sold, of which 5, 5 and 10 casks shoulders at 13¾c, 10 casks clear rib, and 6, 9 and 10 do. clear sides at 17¾c per pound.

LARD—Continues dull. Tierces are quoted at 18 to 19c, kegs 19½ to 20½c per lb, as to quality.

TALLOW—Is dull. City rendered is quoted at 10¼c per lb.

DRY SALT MEAT—6 casks shoulders sold at 13¼c, per lb.

BREAKFAST BACON—Northern and Western commands 20c per lb.

SALT—The market is without change. The demand for the interior shows no abatement. The dealers rates are still as follows: Fine $2 35 to $2 40, coarse $2 25 to $2 30 per sack Large lots from warehouse 10c per sack less. No cargoes offering. Turk's Island nominally 45 to 50c per bushel.

BUTTER—Both Northern and Western are plentiful and the demand is extremely light. Choice Goshen may be quoted at 48c, and common to good at 40 to 43c. choice Western 35 to 36, and inferior 25 to 27½c per lb.

EGGS—Are still depressed. They are quoted at 14 to 17c per dozen in boxes.

NAVAL STORES—Rosin is dull and unchanged No. 2 is quoted at $2 25 to $2 50, and No. 1 at $3 to $3 50 per bbl. Spirits Turpentine in light local demand at 58½ to 55c per gallon.

HIDES—The market is quiet and receipts are light. Mexican dry flint 20 to 21c, country do 17 to 18c, Texas stretched 19 to 20c, dry salted 16 to 17c, wet city slaughter 8 to 13c per lb.

Weekly Quotations of Hides, etc.

NEW ORLEANS April 23 1869.

Steer Hides, city slaughter, over 55 lbs, ₩ lb		7½		8¼
" "	70 to 84	7	—	8
" "	under 70	6	—	7
Cow Hides	as they run	7	—	7½
Kips	20 to 24 lbs	14	@	13
"	20 to 25	14	@	15
Calf Skins	5 to 15	8	@	1 25
Country Hides, flint	20 to 26 lbs ₩ lb	17	@	18
"	damaged, half price			
Beeswax, prime yellow, ₩ lb		35	@	40
Ox Horns, each		8	@	10
Tallow, ₩ lb		9	@	10

Our market is without change. Stocks are accumulating and prices are feeble. The sales for the week are very small, the only sorts that can be moved being desirable lots of light weights.

HAY & MERLE.

Cattle Market.

CITY OF JEFFERSON, April 23, 1869.

Arrived yesterday—209 Texas Beeves, 327 Calves and Yearlings, 38 Hogs and 30 Sheep.

Sold—192 Texas Beeves, 190 Calves and Yearlings, 17 Hogs, 14 Sheep and 6 Milch Cows.

Stock on sale—1½ Texas Beeves, 636 Calves and Yearlings, 85 Hogs, 253 Sheep and 32 Milch Cows.

Texas Beeves, corn fed, 1st quality, ₩ lb	—	—	@	—
" 2d quality, ₩ head	—	—	@	—
Texas Beeves, 1st quality, ₩ head	55	—	@	65
Texas Beeves, 2d quality, ₩ head	40	—	@	45
Texas Beeves, 3d quality, ₩ head	20	—	@	30
Hogs ₩ lb gross	7	—	@	10
Sheep, 1st quality, ₩ head	3	—	@	3
Sheep, 2d quality, ₩ head	2	50	@	3
Sheep, 3d quality, ₩ head	1	—	@	2
Milch Cows, 1st quality, ₩ head	60	—	@	100
Milch Cows, 2d quality, ₩ head	30	—	@	50
Yearlings, ₩ head	6	—	@	10
Calves, ₩ head	6	—	@	10
Texas Cows, with Calves, ₩ head	15	—	@	20
Goats, ₩ head	1	50	@	4 00

The Most Perfect Iron Tonic.

HEGEMAN'S FERRATED ELIXIR OF BARK.

A pleasant cordial, prepared from calisaya bark and pyrophosphate of iron, possessing the valuable properties of iron, phosphorus and calisaya, without any injurious ingredients. As a preventive to fever and ague, and as a tonic for patients recovering from fever or other sickness, it cannot be surpassed, and is recommended by the most eminent physicians. Physicians in prescribing, and the public in purchasing, should be particular to specify Hegeman's, as there are many inferior articles in the market, purporting to be of the same combination. Prepared only by Hegeman & Co., chemists and druggists, New York, and sold by all respectable druggists. mh16 3m

A Card.

It having come to my knowledge that in the great contest for the removal of Capt. J. G. Hayes, Sheriff of St. Landry, my name among the first was on the list as an applicant for the office of Sheriff. I have this day called at Governor Warmoth's office to know the individual who, without authority, made use of my name, and the answer was "Your name was not brought up." There is a lie somewhere, an infamous intrigue! I know not who is the villain who thus brought up my name as solicitor for an office. I aspire only to that office to which the good people of my parish may elect me, and to none other. I therefore throw the lie in the face of the one who reported that I applied either directly or indirectly to Governor Warmoth for an office.

ap25 1t F. PERRODIN.

A Card.

TO PARENTS AND YOUNG GENTLEMEN.

LIBERAL arrangements will be made with all who wish to obtain a CASH PAYING education in a short time and at a small expense, if they apply THIS MONTH at DOLBEAR COMMERCIAL COLLEGE, corner Camp and Common streets, open day and evening. N. B.—Of all the numerous graduates of the past 31 years, NOT ONE, so far as known, is now out of profitable employment. There is a full and efficient Faculty. RUFUS DOLBEAR, ap25 1t President.

New Lusitanos Benevolent Association.

THE Officers and Members of this Association are requested to meet THIS DAY, (SUNDAY) at 3½ o'clock P. M., at their Hall, corner of Goodwood and Elysian Fields streets, for the transaction of important business. S. ONORATO, Secretary.

By order of the President. ap25

OLD INFALLIBLE.

OVER 30 YEARS BEFORE THE PUBLIC.

DR. C. McLANE'S CELEBRATED VERMIFUGE.

The safest and most reliable Worm Destroyer in the world.

No Mother's Nursery should be without it.

Are your children ailing now?

Have they a continual itching of the nose?
Have they a ravenous or depraved appetite?
Have they a hard, swollen abdomen?
Have they a furred tongue and disagreeable taste?

GIVE THEM McLANE'S VERMIFUGE.

Have they offensive breath and headache?
Have they a gnawing sensation in the stomach?
Have they disturbed sleep with grinding of the teeth?
Have they temporary blindness and deafness

GIVE THEM McLANE'S VERMIFUGE.

Be warned in time—Delays are dangerous.

McLANE'S VERMIFUGE is no dangerous sugar candy.

McLANE'S VERMIFUGE may be given the tenderest infant or aged adult.

Be sure you get Dr. C. McLANE'S CELEBRATED VERMIFUGE.

None genuine without the signature of FLEMING BROS.

Sold all over the world.

THE LOUISIANA EQUITABLE LIFE INSURANCE COMPANY.

Office 149 Canal Street.

A TRULY HOME INSTITUTION.

ISSUES ITS OWN POLICIES AT HOME.

Terms and Conditions As favorable as any Company in the country.

Capital solely controlled by citizens of New Orleans. ap25 3t

Havana Cigars.

BORNIO & BROTHER,

IMPORTERS of the finest qualities of Havana Cigars since 1843.

The Oldest Importation House in the South.

Amateurs, Clubs, Retail Stores, Barkeepers and Country Merchants are invited to call, examine and try our stock, at 77 Gravier street.

ap25 1m BORNIO & BROTHER.

NOTICE! NOTICE!! NOTICE!!!

Notice to the Tax Payers OF THE SECOND DISTRICT, NEW ORLEANS.

THE Tax Payers of the Second District are hereby notified that the expiration of the time to pay the SPECIAL TAX OF ONE PER CENT on real estate and capital, on the roll of 1867 will expire on the 30th day of APRIL. All those wishing to avoid the costs imposed by law are requested to call at my office for settlement. For the accommodation of those who cannot call during business hours, I will keep my office open from 9 o'clock A. M. to 7 P. M. until the 30th.

E. LEMARIE, State Tax Collector Second District.

HAVANA LOTTERY.

THE highest premium paid for Prizes in the Havana Lottery.

BORNIO & BROTHER, ap22 3m 77 Gravier street.

Spanish Teacher.

PROFESSOR LOUIS A. D'ESTRAMPES gives lessons in Spanish, at private residences or in Academies, for each sense. He will also give a course of Spanish and French for a class of five pupils, at Seventh a lesson or $12 a month. Success guaranteed. The Professor speaks English and can consequently make himself understood by those of his pupils speaking that language. Apply at No. 121 Royal street, or No. 73 Bienville street, above Mr Mallard's Store. ap25 1m

A Great Work Now for Sale in NEW ORLEANS.

JAMES A. GRESHAM, Bookseller and Stationer, 92.........Camp Street.........92

Has for sale ADMIRAL SEMMES' SERVICE AFLOAT, being the actual log and experience of the greatest seaman of modern times. The Book can be had by addressing JAMES A. GRESHAM, ap21 1t Lock box 667 and enclosing $5

E. HEATH, DEALER IN UPHOLSTERERS' MATERIALS, WALL PAPER AND CURTAIN GOODS, No. 99.........Camp Street.........No. 99

WINDOW SHADES, CORNICES, FRINGES GIMPS, CORDS, TASSELS, DAMASKS BROCATELLES, TERRIES, PLUSHES CHINTZ, DIMITY and STRIPES for Slip Covers HOLLANDS, ENAMELLED and HAIR CLOTH CANE SEATING, BURLAPS, BUCKRAM, WEBBING, MOSS, CURLED HAIR TICKINGS, MATTRESSES and SPRING TWINE SOFA, CHAIR and MATTRESS SPRINGS, WIRE GAUZE, PICTURES, PICTURE FRAMES, MOULDINGS, MIRROR PLATES and FRAMES, &c., &c., &c.

Mess Beef,

AT LESS THAN HALF THE PRICE OF PORK can be had a superior article of beef, "Victoria" brand, (Kingsbury & Nash), to which attention is invited. PERKINS, SWENSON & Co., ap25 1m 40 Carondelet, corner Union.

Wanted,

A WOMAN to accompany a family to New York. She must understand the management of children, must be well recommended, and it is necessary for her to speak English and French. Call at 73 Dauphin, between Bienville and Conti streets, from 7 to 11 o'clock A. M., and from 3 to 5 P. M. ap25 4t

Notice.

HAVING this day disposed of all my right, title and interest in the preparation known and published as SINBAUD'S CELEBRATED LIGHTNING LIQUID HAIR DYE TO MR. JOHN FLEMING,

I respectfully ask of my friends and buyers generally to address him direct for all further supplies. L. SINBAUD.

New Orleans, April 14, 1869.

Having purchased the sole right to manufacture the above article, no expense will be spared to maintain its unrivaled excellence, and all infringements on Trade Mark or otherwise will be promptly prosecuted.

JOHN FLEMING, Fleming's Patent Medicine Depot.

Mr. MANUEL BORNIO, No. 63 CUBA STREET, HAVANA, FIRST SUB-COLLECTOR OF EXPORTATION OF Lottery Tickets,

Attends to all orders for Havana Lottery Tickets at a reasonable commission.

For further particulars, apply to BORNIO BROS., ap22 3m No. 77 Gravier street.

Cistern Shop And Carpenter Work of all Descriptions.

PROMPTLY attended to; also, the repairing and alteration of buildings, fitting up of stores, etc. Apply to J. H. BEHAN, 14 Franklin st., near Canal, or Glass Box 265, New Orleans Postoffice, Residence, 305 Canal street, near Franklin. ap13 1y

Fiscal Agency of the City of New Orleans, SOUTHERN BANK, New Orleans, March 31, 1869.

ON the 1st May next, this Bank will pay, on presentation at its counter, all the past due coupons of the Bonds of this city indorsed by the New Orleans, Jackson and Great Northern Railroad Company, and by the New Orleans, Opelousas and Great Western Railroad Company, and likewise all the coupons on the said bonds maturing on or before be said 1st day of May next, inclusive. THOS. LAYTON, President. ap1 till may1

Fiscal Agency of the City of New Orleans, SOUTHERN BANK, New Orleans, April 2, 1869.

IN virtue of an act of the Legislature of this State, entitled "An Act to enable the City of New Orleans to fund its floating debt and to liquidate its indebtedness," approved February 27 1869, and of Ordinance No. 1572 of the Common Council of the City of New Orleans, approved April 1 1869 the undersigned, Fiscal Agent, is authorized and prepared to receive from the holders thereof all City Notes and other evidences of debt of this city, and to receipt therefor in the name of the city, according to the tenor of the said Ordinance No. 1572 of the Common Council.

The Bonds to be furnished in exchange for the aforesaid indebtedness will be ready in the course of a few weeks. ap15 2w THOS. LAYTON, President.

AGENTS WANTED. Can make $25 per day sure, SELLING BLAKE'S ONE DOLLAR CHAIR SPRING.

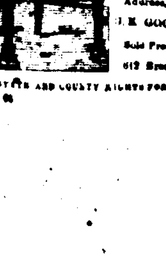

Make a Rocking Chair out of any Chair—will last a lifetime. Don't buy Iron Springs, buy STEEL.

Made only by me in the United States, therefore send for Circulars with full information, as I have reduced my price to Agents, so that they can make $25 a day without much effort.

Address, I. E. GOODWIN & CO., Sole Prop'rs & Manu'rs, 612 Broadway, N. Y.

STATE AND COUNTY RIGHTS FOR SALE. ap25 6t

AMUSEMENTS.

Varieties Theatre.

GRAND EXTRA NIGHT.

Monday Evening April 26 1869, FOR THE COMPLIMENTARY BENEFIT TO Miss Josie Orton.

On which occasion will be presented Boucicault's Famous Comedy, of LONDON ASSURANCE, With a remarkably fine cast.

Wednesday Evening, April 28, 1869, COMPLIMENTARY TESTIMONIAL TO W. R. FLOYD, Sheridan's Brilliant Comedy of SCHOOL FOR SCANDAL. Will be performed with a magnificent cast. ap25

Varieties Theatre.

SOMETHING SPECIAL.

GRAND COMPLIMENTARY TESTIMONIAL TO W. R. FLOYD.

Tendered by the citizens of New Orleans, in conjunction with the members of the Company, Orchestra and Attaches of the Theatre.

The entertainment will eventuate on Wednesday Evening, April 28th, 1869. Under the Auspices of the following Sponsor COMMITTEE OF ARRANGEMENTS

M. O. H. Norton, G. T. Beauregard, J. B. Walton, Jas. McCloskey, E. M. Denman, Joe Ellison, J. Pinckney Smith, E. B. Drew, M. D., W. M. Owen, Ed Barnett, J. S. Lewis, M. D., T. M. Simmons, Paul Capdevielle, Adam Griffin, E. A. Tyler, George Clark, S. L. James.

The play selected for the occasion is Sheridan's brilliant five-act comedy of the SCHOOL FOR SCANDAL.

Which will be presented with a DISTRIBUTION OF CHARACTERS unsurpassed by any Theatre in the country.

Box Office open every day from 9 till 4. ap25

Varieties Theatre.

EXTRA CARD.

The Committee of Arrangements having in charge the COMPLIMENTARY TESTIMONIAL TO MR. W. R. FLOYD Manager of the Varieties Theatre,

respectfully intimates that the Box Office will be open To-Day, Sunday, from 10 A. M. till 2 P. M., for the sale of reserved seats.

The proposed testimonial will eventuate on Wednesday Evening Next, 28th inst. When Sheridan's brilliant comedy of the SCHOOL FOR SCANDAL! Will be illustrated by the Superior Company of Comedians. ap25

Varieties Theatre.

GRAND COMPLIMENTARY BENEFIT COMPLIMENTARY BENEFIT COMPLIMENTARY BENEFIT TO MISS JOSIE ORTON MISS JOSIE ORTON MISS JOSIE ORTON

Monday Evening April 26. The glorious ... comedy LONDON ASSURANCE, With a splendid cast. ap24 2t

OLD RELIABLE.

OVER THIRTY YEARS BEFORE THE PEOPLE

DR. C. McLANE'S CELEBRATED LIVER PILLS.

The Greatest Medical Discovery of any age. Delighted millions sing their praise.

No family or person should be without them.

ARE YOU SUFFERING NOW?

Have you a Headache or Backache?
Have you Constipation of the Bowels?
Have you a Sour Stomach?
Have you a Bad Breath?
Have you Cold Hands or Feet?
Have you Chills or Fever?
Have you Palpitation of the Heart?

USE DR. McLANE'S LIVER PILLS.

Have you Suppressed Discharges?
Have you Sickness and Vomiting?
Have you Irregularities or Weakness?
Have you Rush of Blood to the Head?
Have you a Yellow or Discolored Skin?

USE DR. McLANE'S LIVER PILLS.

Have you a Colic or Diarrhea?
Have you a Swollen or Distended Stomach?
Have you a Gloomy Feeling and Poor Appetite?
Have you Bilious Symptoms of any kind?

USE DR. McLANE'S LIVER PILLS.

Heed the warning. Delays are dangerous. This advice is worth its weight in gold to the afflicted. Be sure you get Dr. C. McLANE'S LIVER PILLS. None genuine without the signature of FLEMING BROTHERS.

Sold all over the world.

HAVANA LOTTERY.

THE undersigned will continue to pay the highest premium for Prizes in the Havana Lottery.

BORNIO & BROTHER, ap22 3m 77 Gravier street.

A. BROUSSEAU & CO., 17.........Chartres Street.........17

IMPORTERS and Dealers in CARPETS, Floor Oil Cloths, China and Cocoa Matting, Table and Piano Covers, Window Shades, Crumb Cloths, Rugs, Mats, Carriage, Table and Enamel Oil Cloths, Curtain Materials, Lace, Reps, Damasks, Cornices, Bands, Pins, Gimps, Loops, and Tassels, Hair Cloth, Plush, Moquette, etc. ap27 ly ep

Commercial Bank of New Orleans, New Orleans, April 23, 1869.

THE Stockholders are requested to call after the 27th, between 11 and 3 o'clock, at No. 3 Carondelet street, and bring with them their Certificate of Shares of this Institution in order to exchange the same for City Bonds, and receive the final Dividend. FELIX LABATUT, President. ap14 1m

Copartnership.

THE undersigned have this day formed a copartnership under the name and style of MEULIER & THAYER, for the purpose of carrying on the General Auction and Commission business at No. 22 ... street. EUGENE G. MEULIER, CLARENCE C. THAYER.

New Orleans, April 1st 1869. ap1 ...

Mme. Robert, 196.........CANAL STREET.........196 Between Burgundy and Rampart streets.

RICH LACES AND LACE SHAWLS, FASHIONS, NOUVEAUTES and DRESS MAKING in the latest Parisian styles. ap17 1m

Manilla Rope! Manilla Rope!

FROM the celebrated factory of Lawrence Waterbury & Co., New York. All sizes constantly on hand and for sale by MARSHALL J. SMITH & CO. ap15 1m 51 Carondelet street.

B. PIFFET'S, 127 Canal Street, Touro Buildings.

Just received: RIBBONS—RIBBONS, very rich; Roman, Scotch and Striped SASHES; Satin RIBBONS of every description. TRIMMINGS—TRIMMINGS, Fringes, Galloons, Braid, Buttons the best and largest stock in the city. BAGS AND BASKETS. Every description of Leather Bags and Baskets, furnished and plain. Umbrellas, Gloves, Combs, Brushes, Perfumery, Fishing Hooks, Fishing Poles and Lines. TOYS—TOYS. ap16 1m

GENTLEMEN, TAKE NOTICE.

100 dozen fine FRENCH SHIRTS, all pure Linen. Just received per steamship Teutonia. To be sold out at $20 per dozen. The Shirts are worth $30.

GOEBLE & NIPPERT, ap6 1m2dp 137 Canal street.

To the Public.

THE office of the Auditor of Public Accounts, having been unlawfully seized and held by Governor Warmoth, so that the Auditor cannot perform his duties, I hereby notify the public that the financial department of the State is virtually suspended and warn all persons against accepting warrants or certificates of indebtedness or paying taxes or other dues or transacting business of any kind with said office, until the Auditor is allowed to resume possession of his office.

G. M. WICKLIFFE, mh25 1m Auditor of Public Accounts.

Notice to the Public.

I HEREBY notify all persons having business with the Auditor of Public Accounts that, until further notice, the office of the Auditor is at No. ... Conti street, corner of Royal, directly opposite the State House, and opposite where the Auditor's office formerly was. G. M. WICKLIFFE, mh25 1m Auditor of Public Accounts.

Dr. Luke

TREATS all private diseases. Syphilis in all its forms; the bad effects of mercury completely eradicated; Spermatorrhea or Seminal Weakness; victims of Self Abuse can be fully restored to health. Special attention given to all Female Complaints. Ladies afflicted, with suspension of the menses can be safely and effectually relieved. The Doctor's parlors are so arranged that patients need not see each other, thereby securing perfect secrecy in all affairs desired. 150 Bienville street. ap8 1m

BOYS' CLOTHING —And— MEN'S FURNISHING GOODS. B. T. WALSHE.

jan22 1y 130 Canal street, New Orleans.

F. GONTHIER Has removed his TAILORING ESTABLISHMENT —To— 143.........Gravier Street.........143

Where he is disposed to receive his old customers, and attend to their orders, at reduced prices. ap25 1m.

AUCTION SALES.

MONTGOMERY'S SALES.

The Entire Contents of the Southern Hospital, consisting of all the Furniture, Bedding, Crockery, Glassware, Medicines, Range, Stoves, etc, at Auction, on account of closing up.

BY MONTGOMERY BROS & CO. E. M. MONTGOMERY, Auctioneer.

WILL be sold on WEDNESDAY April 28th at 10½ o'clock, on Carondelet Walk, near Broad street, Second District—

The entire contents of said Hospital, consisting of all the Furniture, Bedding, Crockery, Glassware, Medicines, Range, Stoves, etc. The above is almost new and in perfect order, and will be sold without reserve. Terms—Cash. ap25 td

GREAT DISTRIBUTION By the Metropolitan Gift Company. Cash Gifts to the amount of $450,000. Every Ticket Drawn a Prize.

5 Cash Gifts, each $10,000. 40 Cash Gifts, each $500 ... Elegant Rosewood Pianos ... 350 Sewing Machines ... 500 Gold Watches ... Cash Prizes, Silver Ware, etc., all valued at $1,000,000.

A chance to draw any of the above Prizes for 25 cts. Tickets describing Prizes are sealed in Envelopes and well mixed. On receipt of 25 cts. a sealed Ticket is drawn without choice and sent by mail to any address. The Prize named upon it will be delivered to the ticket holder on payment of One Dollar. Prizes are immediately sent to any address by express or return mail. You will know what your Prize is before you pay for it. Any Prize exchanged for another of same value. No Blanks. Our patrons can depend on fair dealing.

REFERENCES.—We select the following from many who have lately drawn Valuable Prizes and kindly permitted us to publish them: S. T. Wilkins, Buffalo, $5,000; Miss Annie Monroe, Chicago, Piano, $650; John D Moore, Louisville, $1,000; Miss Emma Walworth, Milwaukee, Piano, $600; Rev. E. A. Day, New Orleans, $500. We publish no names without permission.

OPINIONS OF THE PRESS.—"The firm is reliable, and deserve their success."—Weekly Tribune Oct 8. "We know them to be a fair dealing firm."—N. Y. Herald, Oct 28. "A friend of ours drew a $500 prize, which was promptly received."—Daily News, Dec 3.

Send for circular. Liberal inducements to Agents. Satisfaction guaranteed. Every package of Sealed Envelopes contains one cash gift. Six Tickets for $1; 13 for $2; 35 for $5; 110 for $15. All letters should be addressed to

HARPER, WILSON & CO., ap4 ... 173 Broadway, N. Y.

National Lottery OF THE ISLAND OF CUBA.

HIS Excellency the Governor Superior Political of Havana has disposed that the 36 ... Tickets which have been playing in every Drawing according to the last Plan be reduced to ... with the disposition. Each drawing will consist of ... Tickets, at twenty dollars each.

The total amount to be distributed in every drawing will be ... dollars, in 915 Prizes, in the following manner:

1 Prize of $100,000; 1 ... 50,000; 1 ... 25,000; 1 ... 10,000; 2 Prizes of ... ; 1 Prize of ...; 1 Prize of ...; 4 Prizes of ...; 144 ... 250 ... 36,000; 99 Approximations (To the 1st ... prize) ... 24,750; 99 Approximations (To the 2d prize) ... 24,750; 99 Approximations (To the 3d prize) ... 24,750; 9 Approximations (To the 4th prize) ... 2250.

915 Prizes ... $360,000

The ... will begin with the Drawing Number, ... of the 18th May 1869.

Havana, 1st April ... The Administrator General, FRANCISCO COMPRODON. ap22 2m

THE POLKA, No. 66.........St. Charles Street.........No. 66

LICENSED SPORTING HOUSE. The Finest Fitted Up Establishment in the City. ALL BANKING GAMES PLAYED. The very best of Liquors constantly kept at the Bar. Minors and Intoxicated Persons Not Admitted. A fine Band of Music attached to the House. An Officer in Attendance to Preserve Order. —ALSO— An elegant KENO SALOON upstairs, where Refreshments are dispensed free. mh19 1m

THE NEW EL DORADO, 59.........St. Charles Street.........59

The First Licensed House open under the New Law.

ALL BANKING GAMES PLAYED.

Minors and Intoxicated Persons not allowed to Play. Fine well ventilated KENO Hall up stairs. Those opposed to gambling are invited to call and examine.

THE NEW EL DORADO, mh20 1m ep 59 St. Charles street.

350,000 Cigars.

FOR SALE at the LOWEST MARKET PRICES, a stock of the best figures manufactured at his establishment from the best Vuelta de Abajo tobacco. Also a large selection of Mixed and Domestic Cigars. F. SUAREZ, Cigar manufacturer, No. 11 Columbus street, between Rampart and St Claude streets, Third District. feb 18 3m

REFINED SUGARS.—Cut Loaf, Crushed and Powdered. A. THOMSON & CO., 45 Tchoupitoulas street.

GOLDEN SYRUP.—A Superior Article of Crescent City Refinery. A. THOMSON & CO., 45 Tchoupitoulas street.

REFINED MOLASSES.—Crescent City Refinery, Orleans, Louisiana, and Chalmette brands. A. THOMSON & CO., 45 Tchoupitoulas street.

CLARIFIED SUGARS.—Various Grades of White and Yellow. A. THOMSON & CO., 45 Tchoupitoulas street.

LOUISIANA SUGARS.—Various Grades of Plantation. A. THOMSON & CO., 45 Tchoupitoulas street.

CUBA SUGARS.—In Boxes and Hogsheads. A. THOMSON & CO., 45 Tchoupitoulas street.

Sieg & Krug, 58.........Customhouse Street.........58

IMPORTERS OF FOREIGN DRY GOODS, —AND— Agents for the sale of Alexander's Spool Thread.

A FULL SUPPLY of this Celebrated Article kept constantly on hand, which they offer to the trade at greatly reduced prices and on accommodating terms. mh17 3m

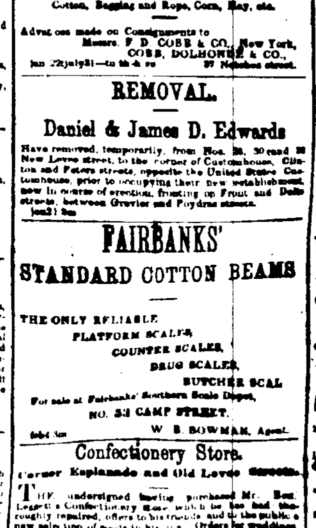

Provisions and Breadstuffs.

WHISKY AGENCY.

Large Stock constantly on hand of Pure Old Bourbon, Pure Old Rye AND RECTIFIED WHISKIES, of all Ages, Prices and Proof, Cooperage and Quality of the most superior.

Orders filled for Sugar, Molasses, Coffee, Naval Stores, Cotton, Bagging and Rope, Corn, Hay, etc.

Advances made on Consignments to Messrs. F. D. COBB & CO., New York, COBB, DOLHONDE & CO., jan 22july31—to th & su 37 Natchez street.

REMOVAL.

Daniel & James D. Edwards

Have removed, temporarily, from Nos. 26, 30 and 32 New Levee street, to the corner of Customhouse, Clinton and Peters streets, opposite the United States Customhouse, prior to occupying their new establishment, now in course of erection, fronting on Front and Delta streets, between Gravier and Poydras streets. jan21 3m

FAIRBANKS' STANDARD COTTON BEAMS

THE ONLY RELIABLE PLATFORM SCALES, COUNTER SCALES, DRUG SCALES, BUTCHER SCALES

For sale at Fairbanks' Southern Scale Depot, NO. 53 CAMP STREET. W. B. BOWMAN, Agent. feb4 3m

Confectionery Store.

Corner Esplanade and Old Levee Streets.

THE undersigned having purchased Mr. Bon. Leget's Confectionery Store which he has had thoroughly repaired, offers to his friends and to the public a new selection of goods in his line. Orders for weddings, evening parties christenings, etc., etc., promptly attended to, on moderate terms. FR. THROLLE, mh27 1m Corner Esplanade and Old Levee streets.

Carpet and Oil Cloth Warehouse.

ELKIN & CO., 168.........Canal Street.........168 (Opposite Christ Church)

ARE receiving New Canton MATTINGS of best quality, WHITE, RED CHECK and NEW FANCY PATTERNS. Floor OIL CLOTHS, from 3 to 24 feet wide. Manilla and Cocoa MATTINGS. Window SHADES in every variety. CORNICES, CURTAIN GOODS, HAIR CLOTH, TASSELS, CORD, ETC. mh30 3m

FIRST CLASS PHOTOGRAPHS, REDUCED TO THREE DOLLARS PER DOZEN At Leeson's Rooms, 129 Canal Street, New Orleans. ap4 1m ... Touro Buildings.

STEAMSHIPS, &c.

Only Direct Line to France.

The General Trans-Atlantic Company's New Line of First-Class Mail Steamships Between New York and Havre, Calling at Brest.

THE splendid new vessels on this favorite route for the Continent are the following:

VILLE DE PARIS.. Surmont...Saturday, 17th April
PEREIRE..........Duchesne...Saturday, 1st May
LAFAYETTE........Lemarié...Saturday, 15th May
ST LAURENT.......Bocandé...Saturday, 29th May

PRICE OF PASSAGE (IN GOLD) TO BREST OR HAVRE First Cabin, $140; Second Cabin, $85—including table wine for either class.

TO PARIS—(Including Railway Tickets, furnished on board.)

First Cabin.........$145. Second Cabin.........$8... Third Cabin.........$... Do. Including railway tickets.......$...

Baggage checked through to Paris.

The steamers of this line do not carry steerage passengers.

Medical attendance free of charge.

Persons leaving for France may obtain the passage ticket here, in New Orleans, by applying to the undersigned, instead of writing or telegraphing to New York.

For passage, apply to L. GRAND & CO., Provisional Agents, ap4 6m 15 Carondelet street.

For New York.

Merchants' Steamship Line.

Comprising the first-class Steamships

GEN'L GRANT..........Capt. H. S. QUICK
CRESCENT CITY........Capt. F. W. HOLMES
SHERMAN.............Capt. WM. F. HENRY
GEN'L MEADE..........Capt. A. W. SAMSON
UNITED STATES........Capt. GEO. L. NORTON

Sailing from New York and New Orleans:

The steamship UNITED STATES, Geo. L. Norton, Commander, will leave her wharf, opposite Jefferson street, on Saturday, May 1st, at 8 P. M.

These Steamers have superior accommodations for passengers.

CABIN PASSAGE.........$60 00

Through Bills Lading signed to Liverpool.

For Freight or Passage apply to WOOD, LOW & LUDWIGSEN, No. 100 Common street.

The SHERMAN will follow—leaving on SATURDAY, May 8th, at 8 P. M.

For New York.

The Cromwell Line.

This line is composed of the following steamships: GEO. WASHINGTON, CORTES, GEO. CROMWELL, MARIPOSA.

The steamship GEO. CROMWELL, E. E. Vail, Commander, will leave her wharf, foot of Toulouse street, on SUNDAY, May 2, at 8 A. M.

PASSAGE.........$60

Freight for LIVERPOOL, BREMEN and HAVRE taken by this line, and through Bills of Lading given for the same.

For freight or passage apply to ALFRED MOULTON, mp4 1y 61 Carondelet street.

Regular Weekly Packet.

Leaves every SATURDAY at 5 P. M. (VIA CANE AND LITTLE RIVERS.)

For Grand Ecore, St Maurice, Montgomery. Will take freight for all landings on the Bob Dix... Natchitoches Cloutierville, Cotile, Alexandria, Norman's, Barbin's, Cassandria's and all intermediate landings. The A No. 1 packet FROLIC, Jon. Hicnu master, Theo. Kuen clerk, will leave punctually as above. For freight or passage, apply on board or to E. P. EFFLER, or to LABUSQUIERE & CO, 76 Peters street, opposite the Steamboat Landing.

A clerk will be on the levee every Friday morning to receive freight. mh31 tf

TREATMENT —OF— SECRET AND CUTANEOUS DISEASES, SYPHILIS, GONORRHEA, ULCERATIONS, OBSTRUCTIONS, ERUPTIONS, EXEMA, SCROFULA, SCURVY, &c.

E. GAUDON, agrégé, from the Paris University, Corner Canal and Burgundy Streets. jan 29tf

Classical and Commercial College, 133....BARRACKS STREET....133 BETWEEN RAMPART AND BURGUNDY

EDW. C. HAYDEL. CHS SLEPTON.

PARTICULAR attention constantly paid to the comfort of the Boarders. A complete Classical and Commercial Course in French and English.

INSTITUT ST. LOUIS, FOR YOUNG LADIES.

UNDER the management of Mme. E. LAVILLEBEUVRE, successor of Mme. DESRON, No. 75.........Dauphin Street.........No. 75 BETWEEN URSULINES AND HOSPITAL. jan20

Dr. CHARLES E. KELLS, DENTIST.

OFFICE and Residence No. 14 Dauphin Street, second house from Canal street, near LOPEZ'S. TEETH EXTRACTED WITHOUT PAIN under the influence of NITROUS OXYD GAS.

J. A. CASADAVANT. SURGEON DENTIST, NO. 200 CANAL STREET, BETWEEN BURGUNDY AND RAMPART STS.

HE continues to perform all operations in Dental Surgery in the most skilful manner. He inserts Artificial Teeth on gold and vulcanite, at moderate prices. Consultations French, Spanish and English. sep1 tf

GLYNN & WINTZ, 9.........CAMP STREET.........9

MANUFACTURERS and Dealers in Ladies', Gents' and Children's BOOTS and SHOES. Also Agents for Cahill's Imperial Blacking. We use the finest material and employ the best of workmen, therefore we guarantee satisfaction. Day & Martin's celebrated English Blacking a ... GLYNN & WINTZ.

Southern Manufactory.

JOHN NORWOOD, MANUFACTURER AND DEALER IN BOOTS AND SHOES 180 Canal Street, near Dryades, NEW ORLEANS.

Ladies', Gentlemen and Children's measures promptly attended to. ap11 ly

E. DECHAMPS, 90.........St. Louis Street.........90 NEW ORLEANS

DIRECT IMPORTER OF FRENCH WINES AND BRANDIES, CORDIALS, SWISS ABSINTH, KIRSCHWASSER FRUITS IN BRANDY, FRUITS IN THEIR JUICE, DOMESTIC LIQUORS, ETC. Sole Importer of the Wines Pouget, fils, of Bordeaux.

REOPENING.

N. MILLER'S LAKE PARK HOUSE AND RESTAURANT NEW LAKE.

HAS been reopened for the Season on SUNDAY March 21st, 1869, since the closing of the last season many important improvements have been made for the convenience of visitors. The best Wines, Liquors and finer Refreshments always on hand. The table is supplied with all the delicacies of the season. Comfortable Rooms for Parties, Weddings, etc. N. MILLER, mh20 6m Lake Park House.

Café des Pyrénées, KEPT BY D. BOUSSE, 48.........ST. LOUIS STREET.........48 CORNER EXCHANGE ALLEY.

GOOD COFFEE and SUPERIOR LIQUORS. COMFORTABLE ROOMS which are recommended to travelers. GREAT REDUCTION. feb28 6m

St. Cloud Hotel.

THIS new and commodious House, located corner of Broadway and 42d streets, possesses advantages over all other houses for the accommodation of its guests. It was built expressly for a first class Family Boarding House—the rooms being large and en suit, heated by steam—with hot and cold water and furnished second to none, while the culinary department is in the most experienced hands, affording guests an unequaled table.

One of Atwood's Patent Elevators is also among the "modern improvements," and at the service of guests at all hours.

The Broadway and University Place Cars pass the door every four minutes, running from the City Hall to Central Park, while the Sixth and Seventh Avenue Lines are but a short block on either side, affording ample facilities for communicating with all the Depots, Steamboat Landings, places of Amusement and Business of the great metropolis. MOORE & HOLLEY, Proprietors.

PHOTOGRAPHS.

S. ANDERSON has removed from 5 Camp street to 127 Canal street, where he is producing the finest work in the city at the old rates of $3 per dozen. ja31 3m CALL AND SEE.

Removal.

MME. NOULEN begs leave to inform her patrons and the ladies generally, that she has REMOVED her establishment to 160 Magazine street, between Felicity and St. Mary.

In connection with Dressmaking, she keeps Dress Trimmings and Millinery of the latest styles. mh30 1m

BEN BUISSON, 181.........Common Street.........181 COTTON FACTOR AND COMMISSION MERCHANT, GALLIER COURT. 6.........Room.........6

A LA SELLE ANGLAISE. F. GIEFERS, 94.........St. Charles Street.........94

Hunting, Racing, Military and Side Saddle Maker, Importer of French and English articles in the Saddlery line. Everything sold is of superior quality. Prices Moderate.

Perfumery.

THE undersigned informs his friends and the public that he has purchased Mr. J. Frisard's Perfumery Store, No. 42 St. Ann street, between Chartres and Royal, known as "La Corbeille de Fleurs." He will constantly have on hand the Goods in his line, also, Toilet Articles, which will be offered at the lowest market prices. City and Country Dealers are respectfully invited to give him a call before buying elsewhere. N. BOUVIER.

NEEDLES AND FISHING TACKLE.

ANDREW CLERK & CO. respectfully inform the public and their old customers, that they still continue business in their old store, No. 48 Maiden Lane, New York. Their assortment of Fishing TACKLE is the largest and most complete of any in the United States. They are also Sole Agents for the Warrin NEEDLES, which for the last thirty years has enjoyed a reputation for quality and uniformity of temper superior to all others.

Notice to Tax Payers.

Treasurer's Office, City Hall, New Orleans, April 8th, 1869.

THE City Treasurer will be prepared from and after MONDAY, 12th inst., to receive the Taxes for the year 1869.

In accordance with the provisions of Ordinance 1309, N. S., a deduction of THREE PER CENT from the gross amount of all bills paid during the month of April, and TWO PER CENT from all bills paid during the month of May will be allowed.

ap8 till may1 W. S. MOUNT, Treasurer.