L'ABEILLE DE LA N. ORLEANS

Bureaux, No 73, rue de Chartres,

NOUVELLE-ORLEANS.

LUNDI MATIN, 20 NOVEMBRE.

Compagnie de toits en Mica,

ETABLIE EN 1854.

La toile de Mica, préparée pour les toits, est célèbre pour son bon marché, sa légèreté et sa durabilité; c'est indubitablement ce qui jusqu'ici a été offert de mieux au public.

La base est une toile épaisse de 40 pouces de large, saturée et couverte des deux côtés d'une composition élastique qui ne donne ni goût ni odeur à l'eau de la pluie.

Comme non conducteur sa fraîcheur la rend précieuse dans les climats chauds. Tout bon ouvrier peut aisément la poser.

On peut en voir des échantillons, lire les certificats et obtenir tous les renseignements chez l'agent de la Compagnie.

F. HUMPHREYS,

9 nov 1m   rue Royale, No 63.

AGENCE DE LA COMPAGNIE D'HUILE MANHATTAN,

96......rue du Camp......96

Huile blanc de baleine, naturelle, pour l'hiver
do do do blanche, do
do do do extra de Mason
do do do No 1
Huile Manhattan, pour les machines
do do suif extra
do do No 1
do do signal
do do pour les chars,
do do No 2, pour les chars
Huile de baleine, blanche, pour l'hiver.

Nous appelons sur ces différentes huiles l'attention des consommateurs et des marchands.

Nous en avons un approvisionnement complet en magasin.

POTTHOFF & KNIGHT,

14nov—1m   marchands de peintures, d huiles, &c

POUDRE, PLOMB, CAPSULES

IL vient d'être reçu et il sera vendu au magasin No 255 Vieille Levée, entre St. Philippe et Ursulines une grande quantité de poudre, plomb et capsules, au gré des acheteurs.

1oct   QUISH & BARBA.

SUCRE DE LA HAVANE.

SEPT CENT TRENTE TROIS caisses sucre blanc sucre jaune et sucre brut, en débarquement et en magasin, à vendre par   E. TROISOROF

Rue de la Douane, Nos 55 et 57, entre le
270 1—1m   rues Chartres et Vieille Levée

S WHITED,   D. C. MARTIN,
F. S. GIBBS,   LEE CRANDALL.

S. WHITED & CO., FACTEURS DE COTON ET MARCHANDS COMMISSIONNAIRES

Pour la vente de produits du Sud et de l'Ouest, pour l'achat de toute espèce de marchandises pour les marchands et les planteurs. Ils font des avances libérales sur consignations. Les ordres sont promptement remplis.

Rue Fulton No 9,

Juillet an1er   Nouvelle Orléans, Louisiane

INSTITUT ST-LOUIS POUR LES DEMOISELLES.

Dirigé par Mme DERON,

275.........RUE DAUPHINE.........275

ON peut, pour plus de renseignements, se procurer des prospectus à l'établissement ou chez les principaux [illegible].   31aout—1an.

INSTITUT St-LOUIS, POUR LES DEMOISELLES,

275, rue Dauphine.

LE cour de musique vocale dans cette Institution reprendra à partir de septembre, sous la direction de Mme C. Boudousquié.—Mme E. Deron, en confiant à ce professeur si distingué cette branche de la musique, désire prouver aux familles qu'elle veut faire marcher de pair l'étude du chant avec celle du piano toujours dirigée par Mme Lavillebeuvre, aidée de Mme Henri Deron.

La classe de Dessin et de Peinture est aussi l'objet des soins assidus et habiles qui devront développer chez les demoiselles le goût de cet art si charmant, et amener de ré-le résultats.

L'Institut St-Louis, comme on le voit, tient à rester à la hauteur de la réputation qu'il s'est acquise. Etudes complètes, éducation religieuse, morale et surtout en rapport avec les devoirs de l'Epouse et de la Mère.

Le local de l'Etablissement est trop connu, comme situation agréable et appropriation parfaite, pour que la directrice ait besoin de rappeler aux parents que leurs enfants jouissent dans le jardin de l'exercice et de l'air nécessaires à leur santé.

N B—Les élèves en dehors de l'institut sont admises aux leçons de chant et de dessin.   30 aout—3m

INSTITUT ST-CHARLES, POUR LES DEMOISELLES Dirigé par Mme C. Macé,

RUE BOURBON, 164,

Vis à vis de l'Opéra.

LES cours ont recommencé dans cette institution le 4 du courant.

Comme on a pu s'en convaincre par les examens qui ont eu lieu dans cet institut, à la fin de l'année scolaire, les études y sont sérieuses, profondes, et bien supérieures aux cours généralement suivis par les demoiselles.

Mme Macé ne s'entoure que de professeurs d'élite, capables de la seconder dans l'éducation morale et intellectuelle qu'elle s'efforce de donner à ses élèves.

Les arts d'agrément sont confiés, on le sait, à des professeurs habiles.

Nota—Une classe de collége commencera le 1er octobre, sous les soins de M. A. Davis.

Pour plus amples informations et pour des prospectus s'adresser à l'Institut.   18 sept—3m

INSTITUTION DE JEUNES DEMOISELLES

SOUS LA DIRECTION DE

Mme CHARPAUX,

282, rue du Chemin du Bayou, près Claiborne

LA DIRECTRICE de cet établissement fait savoir à ses élèves que les cours réguliers commenceront le 2 octobre.

Les parents des élèves apprendront avec plaisir que les premières classes de français sont confiées à M. E. Roux.

Cette maison d'éducation fondée en 1845, possède des salles spacieuses, bien aérées, dans le quartier le plus sain de la ville, tout près des chars de l'Esplanade, et ne laisse rien à désirer pour le bien-être des pensionnaires. De beaux arbres ombragent la cour et le jardin.

De bons professeurs d'Anglais sont attachés à l'établissement.

Le piano est enseigné par M. et Mlle Charpaux qui sont connus pour leur talent.

Les prix sont modérés.

On peut se procurer des prospectus chez Thomas Wolfe, libraire, rue du Canal, et au magasin de piano, rue Royale.   9 sep—3m

INSTITUTION LOCQUET.

Pensionnat, demi pensionnat et externat,

POUR JEUNES DEMOISELLES,

199 et 201 rue du Camp, entre les rues Julia et St Joseph.

LA réouverture des classes dans cette Institution aura lieu le lundi 4 septembre.

Comme par le passé, Mme Le Roy sera assistée par des professeurs de talent et de longue expérience dans les études des langues anglaise et française.

L'enseignement du piano sera continué par Mme F. Locquet avec l'aide de professeurs émérites.

Les parents et les tuteurs des nombreuses élèves de Mme Le Roy, tant de la ville que de la campagne, lui ayant manifesté le désir que la session d'hiver fut terminée à fin juin, comme avant la guerre, elle avise ses élèves principalement ce les qui ont l'intention de finir leurs études cette année, à être présentes à la rentrée des classes, sans quoi elle sera obligée de les continuer jusqu'au 1er juillet.

Etant convaincue qu'un cours complet des études des langues modernes demande une connaissance du latin, dans le but de l'institution étant de n'épargner aucune peine qui puisse aider au développement des intelligences qui lui sont confiées, la Directrice encouragée par les familles se propose de faire de cette langue une partie du cours établi dans l'institution. Cette nouvelle étude sera sous la direction d'un professeur spécial.

Pour de plus amples informations, s'adresser à l'Institut ou des prospectus seront délivrés.   29 aout 3m

INSTITUTION MARTIN.

PENSIONNAT ET EXTERNAT

299..........Rue du Bayou..........299

M. E. MARTIN se recommande aux parents par les nombreux élèves qu'il a formés depuis vingt-sept ans.

L'enseignement comprend l'anglais, le français, l'espagnol, le latin, les mathématiques, la tenue des livres et les arts d'agrément.

Un professeur d'hébreu est attaché à l'établissement.

Pension et enseignement, par mois, de $20 à $25 selon l'âge des élèves, et de $4 à $6 pour les externes.

Ce bel établissement est situé hors de la ville, au tiet après Claiborne; les chars de la ville y conduisent directement.   10aout—3m

Collége Commercial de Dolbear,

Au coin des rues Camp et Commune,

Dans la belle et vaste bâtisse Story.

CE Collége est constamment ouvert et a d'habiles professeurs. Il a été fondé en 1832 et tient sa charte de l'Etat. On trouvera dans les plus anciennes maisons de cette ville et dans tous les Etats du Sud des négociants et des teneurs de livres qui en sont sortis. Les dames et les messieurs peuvent assister au COURS COMMERCIAL de tenue de livres, d'écriture, de mathématiques, de français, d'espagnol ou d'anglais. Une éducation commerciale qui met quelqu'un à même de gagner $2000 ou $3000 par an, est la meilleure fortune que les parents puissent donner à leurs enfants.

Les dames et les messieurs sont invités à visiter l'établissement.   RUFUS DOLBEAR,

10 sep—3m   Président

W. C. MITCHEL,

MARCHANDS de COMESTIBLES en gros et COMMISSIONNAIRES, rue du Camp, Nos 100 et 102, coin Poydras, Nlle-Orléans.

Un grand assortiment de comestibles, provisions et liqueurs de choix, constamment en magasin.

Il emballe avec soin et expédie les marchandises d'habitations, de bateaux à vapeur, les articles des familles et buvettes. Il sollicite les consignations de coton, de sucre et de produits.   29oct.

LES Drs. BEARD et CHOPPIN,

Se sont associés pour la pratique de la MEDECINE ET DE LA CHIRURGIE.

Le Dr. Beard s'occupera, comme par le passé, des Maladies des Yeux et des Oreilles. Le Dr. Choppin s'occupera de l'exercice de la Médecine et spécialement de tous les cas de Chirurgie.

Leur cabinet est au No 1 de la rue Carondelet. Heures de consultation, de 11 heures à 3 heures.   1sep—6m

Chemin de fer Pontchartrain.

Arrangement d'automne et d'hiver.

Pour aller au Lac et en revenir le même jour, 20 cents.

Pour aller à la station Gentilly, 15 cents et autant pour revenir.

A dater de JEUDI 5 OCTOBRE 1865, les convois partiront comme suit :

—Départ des chars—

DE LA VILLE.		DU LAC.	
6½ h. A. M. char à cheval		5½ h. A. M. char à vapeur	
6½ do	char à vapeur	7 do	do
7½ do	do	8 do	do
9 do	do	10 do	do
10½ do	do	11½ do	do
Midi	do	1 P. M.	do
2 h. P. M.	do	3 do	do
3½ do	do	4 do	do
4½ do	do	5 do	do
5 do	do	6 do	do
[illegible] do	do	6½ do	à cheval

Les passagers qui désirent s'arrêter à la station Gentilly doivent en prévenir le conducteur avant le départ du convoi.   G. PARDSLEY, surintendant

VICKSBURG.

VICKSBURG — Paquebots réguliers semi-hebdomadaires de la Nouvelle Orléans et de Vicksburg—Départ, tous les MARDIS, 5 heures du soir—Le superbe bateau à vapeur GEN. J. A. QUITMAN, capitaine John W. Cannon, commis John G. Roberts et A. McVey.

Pour Vicksburg, Natchez, Grand Gulf, Rodney, Fort Adams, Bayou Sara, Bâton Rouge et tous les ports intermédiaires—Le magnifique bateau à vapeur GEN. J. A. QUITMAN, Cannon, part ainsi qu'il est dit ci-dessus. Il arrive à Bâton Rouge le mercredi matin, à Natchez le mercredi soir, et à Vicksburg le jeudi matin. Pour s'en revenir, il part de Vicksburg tous les vendredis soir, de Natchez tous les samedis soir, à 5 heures du soir, et descend le fleuve le dimanche.

Départ, tous les SAMEDIS, à 5 heures du soir—Bateau à vapeur MAGENTA, capitaine T. P. Leathers; commis E. A. Owen, White Turpin et Charles Grice.

Pour Vicksburg, Natchez, Grand Gulf, Rodney, Fort Adams, Bayou Sara, Bâton Rouge et tous les ports intermédiaires—Le magnifique bateau à vapeur MAGENTA, du marcheur, part ainsi qu'il est dit ci-dessus. Il arrive à Bâton Rouge le dimanche matin, à Natchez le dimanche soir et à Vicksburg tous les mercredis à 5 heures du soir et descend le fleuve le jeudi.

Ces paquebots prendront du fret et des passagers pour Memphis et la Rivière Yazoo, avec le privilége de réembarquement sur des paquebots de première classe, à Vicksburg. Ils n'ont pas de supérieurs sous le rapport du confort, de la rapidité et de la sûreté, et l'on trouve sur leurs tables tout ce que le marché peut offrir de mieux. Pour fret ou passage, s'adresser à bord, ou à

18 nov   J. M. WHITE, 113 Commune

Compagnie de Bateaux de la Rivière Rouge.

Paquebot hebdomadaire pour Alexandrie. Bateau à vapeur NAVIGATOR, capitaine John C. Shute—en remplacement du New Era.

Départ tous les SAMEDIS, à 5 heures du soir.

Pour SHREVEPORT et ALEXANDRIE et tous les ports intermédiaires, en reliant, aux Chûtes, aux bateaux PIONEER, ERA, FANNIE GILBERT et GOSSAMAR qui appartiennent à la Compagnie. On donne des connaissements pour toute la distance.

Pour fret et passage, s'adresser à

GEO L. KOUNS & BRO, propriet.

29oct.—1m.   rue de la Commune, No 59.

BAS DU FLEUVE.

Paquebot régulier du bas du fleuve—Deux fois par semaine—Jour de départ, tous les MERCREDIS et les SAMEDIS à 10 heures du matin.—Le beau bateau à vapeur MITTIE STEPHENS, nouveau et du marcheur, capitaine Leo. Sayhi, partira tous les MERCREDIS, à 10 heures A. M. pour la Grande Prairie et tous les SAMEDIS, à 10 heures A. M., pour les Forts Jackson et St-Philippe. Revenant en ville les JEUDIS et LUNDIS. Pour fret ou passage, s'adresser à bord ou à

TITUS & GWARTNEY,

Rue Tchoupitoulas, No 3,

ou à FIRMIN MARTIN,

16nov—1m   Rue de la Vieille-Levée, No 145

BAYOU SARAH.

PAQUEBOT DU BAYOU SARA—Jours de départ—Tous les LUNDIS à cinq heures de l'après midi et tous les VENDREDIS, à 10 heures du matin—Pour le Bayou Sara, Port Hudson, Bâton Rouge, Plaquemine, Donaldsonville et tous les points intermédiaires de la Côte.

☞ Le superbe paquebot NINA SIMMES, capitaine W R Greathouse, George Troncalet et Miller, commis, partira ainsi qu'il est dit ci-dessus. Pour fret ou passage, s'adresser à bord, ou à

☞ La NINA SIMMES ayant pris des arrangements avec le capitaine Joseph Duferoe, du Bayou Lafourche, prendra du fret à chaque voyage, pour Thibodeaux et tous les débarcadères sur le Bayou Lafourche, et donnera des connaissements pour le trajet d'un bout à l'autre.

TITUS & GWARTNEY

28 oct—1m   No3, rue Tchoupitoulas.

Départ tous les MARDIS, à cinq heures du soir.

Paquebot régulier du mardi—POUR VICKSBURG, Natchez et tous les débarcadères intermédiaires. Le beau bateau à vapeur GREY EAGLE, capitaine J. M. White, commis Geo A. Williams, partira régulièrement ainsi qu'il est dit dessus, pendant la saison. Pour fret ou passage, s'adresser à bord ou à   JOHN A. STEVENSON, agent,

rue Front No 7,

L. SAYHI, rue Bienville No 16, au 1er,

ou à   TITUS & GWARTNEY,

20 oct—1m   rue Tchoupitoulas No 3

Paquebot régulier de BAYOU SARA et de FORT ADAMS—Jours de départs tous les MERCREDIS à 5 heures pour le Bayou Sara, et tous les SAMEDIS à 5 heures, pour le Fort Adams—Le superbe paquebot SARATOGA, bon marcheur, capitaine Saml. Ayles, J. A. Richard et Harry McCrindell, commis, partira régulièrement de la Nouvelle-Orléans tous les MERCREDIS à 5 heures pour le Bayou Sara, et tous les SAMEDIS à 5 heures pour le Fort Adams et tous les points intermédiaires sur la Côte. Pour fret ou passage, s'adresser à bord ou à

TITUS & GWARTNEY, No 3 rue Tchoupitoulas

☞ Le SARATOGA fera connection à l'embouchure de la Rivière Rouge avec le paquebot de la Rivière Ouachita ALICE, d'un faible tirant d'eau, et recevra tous les SAMEDIS du fret pour tous les points sur la rivière Ouachita jusqu'à Trenton, signant des connaissements avec le privilége de rembarquement et la profondeur de l'eau le permettant.

Un commis se trouvera sur la levée au pied de la rue St Louis, tous les Lundis et Vendredis matin, pour recevoir le fret.   6nov

OPELOUSAS ET ATTAKAPAS

Jours de départ, tous les MARDIS, à 5 heures du soir.

Pour Washington, Opelousas, Fort Barré et tous les débarcadères intermédiaires du Bayou Courtableau et de la Rivière Atchafalaya—Le beau bateau à vapeur CLEONA, capitaine Ch. Pickett, commis M. L. Melançon, partira ainsi qu'il est dit ci-dessus. Pour s'en revenir, il partira de Washington tous les MERCREDIS matin à 8 heures. Le CLEONA est complètement neuf, a d'excellentes chambres et prendra du fret à aussi bas prix que tout autre bateau. Pour fret ou passage, s'adresser à bord.

COMAUX & SURLS, Agents,

Rue du Canal No 29.

BLANCHIN & GIRAUD,

53 Vieille Levée.

8nov—1m   A. GAJAC, 9 St Louis.

POUR LES OPELOUSAS—Tous les MERCREDIS, à 5 heures du soir, positivement—Pour les Opelousas, Washington, Fort Barré, Simsport, l'embouchure du Bayou Rouge, et tous les débarcadères intermédiaires du bayou Courtableau et de la rivière Atchafalaya—Le bateau à vapeur IRENE, du marcheur et d'un faible tirant d'eau, capitaine O. Hinckley, commis M. Hennison. Pour fret ou passage, s'adresser à bord ou à   E. MONTAGNE Jr.,

rue St Louis, No 21,

J. B. PAGAUD, agent d'annonces,

2nov—1m   9, Fulton street.

Pour les Attakapas,

Se reliant avec le Chemin-de-Fer des Opelousas de la Nlle-Orléans.

Le bateau à vapeur TECHE, capitaine E B Trinidad, part de Brashear City tous les LUNDIS, MERCREDIS et VENDREDIS, à l'arrivée des convois. Il part de la Nouvelle Ibérie tous les DIMANCHES, MARDIS et JEUDIS et touchera aux principaux débarcadères intermédiaires. Pour fret ou passage, s'adresser à   A. CHARPENTIER,

Rue de la Douane, No 63,

E. MONTAGNE, Jr.,

2 oct—1m   Rue St Louis, No 21.

POUR LES ATTAKAPAS—En connection avec le chemin-de-fer de la Nlle-Orléans et des Opelousas—Le superbe steamer GENL. J. L. HODGES, A. D. WETMORE Capitaine; A. Meynier Commis, partira de Brashear City pour Pattersonville, Franklin, Nouvelle-Ibérie et tous les points intermédiaires, le MARDI, JEUDI et SAMEDI, à l'arrivée des chars de la Nlle-Orléans—Retournant: Partira de la Nlle Ibérie tous les LUNDIS, MERCREDIS et VENDREDIS, à midi.

Le steamer Genl. Hodges réunit tous les avantages possibles pour les voyageurs et les propriétaires de troupeaux.   13nov—1m

BAYOU LAFOURCHE.

POUR BAYOU LAFOURCHE et la Côte—Paquebot régulier semi-hebdomadaire pour Donaldsonville et tous les points intermédiaires—Le steamer RUBY, capitaine A. Dugas, commis W. Grey, partira de la Nouvelle-Orléans régulièrement les mardis à midi et les vendredis à 5 heures P. M. Au retour, il part de Donaldsonville les mercredis et les dimanches à 8 heures A. M. Il prend du fret pour le Bayou Lafourche et tous les points intermédiaires de la Côte.

Pour fret ou passage s'adresser à bord ou à

TITUS & GWARTNEY, No 3 rue Tchoupitoulas

3nov—1m   H. F. ROQUIER, agent d'annonces.

Paquebot de la Nouvelle-Orléans, de la Côte et de Lafourche—Le bateau NEW ERA, capitaine N. Wood (S. Streck, commis) partira de la Nouvelle-Orléans tous les SAMEDIS, à 9 heures du matin, et tous les MARDIS, à 5 heures du soir. Au retour, il part de Donaldsonville tous les LUNDIS et JEUDIS, à 6 heures du matin, et descend la côte en plein jour. Pour fret ou passage s'adresser à bord ou à   J. D. WILBANKS & Co, 2 Tchoupitoulas.

Ou à COMAUX & SURLS, 19 Canal.

VIRGINIUS C. DENTZEL, agent d'annonce,

3 nov—1m

La Compagnie de l'Express du Sud

Bureau, à l'angle des rues.

Carondelet et Gravier

S'étant réorganisée à la Nlle-Orléans, est prête à recevoir et à expédier :

Du FRET, des ESPECES, des METAUX précieux, des BILLETS du Trésor, des BILLETS de Banque, ainsi que des VALEURS.

Dans toutes les parties des Etats-Unis, du Canada et de l'Europe.

Sous la direction de messagers fidèles,

ELLE SE CHARGE AUSSI :

Avec ou sans marchandises, de la perception des comptes, de billets, de mandats, de checks, &c.

☞ Elle expédiera les lettres et elles sont renfermées dans des enveloppes du gouvernement.

☞ Elle se chargera gratuitement des ordres pour marchandises à envoyer par l'Express, si ces ordres sont contenus dans des enveloppes du gouvernement.

☞ Pour plus amples renseignements s'adresser au bureau

A. S. SMALL,   C. A. RYDER,

Surintendant.   Agent.

4nov. 1m.

FONDERIE DE LEEDS,

(Etablie en 1825.)

AU COIN DES RUES DELORD ET FOUCHER

Nous avons l'honneur d'annoncer à nos amis et au public que nous sommes maintenant prêts—COMME PAR LE PASSE—à faire des machines à vapeur, des bouilloires, des moulins à sucre, des chaudières à sucre, des machines à dessécher, des moulins à scie, des presses à coton, des vis Newell, des fourneaux, des barres de grain, toutes sortes d'ouvrages pour habitations et bateaux à vapeur ET TOUTES LES MACHINES DONT LE SUD A BESOIN.

6sep   LEEDS & Co.

AVIS D'EXPRESS.

A. J. BALDWIN, du SOUTH LOUISIANA EXPRESS annonce à ses amis et au public qu'il a conclu un arrangement avec la COMPAGNIE DE L'EXPRESS COMMERCIAL, et qu'il est maintenant prêt à recevoir et expédier

LES LETTRES, L'ARGENT, les PAQUETS DE VALEUR et les MARCHANDISES en Louisiane, à

Brashear City,   Lafayette,
Pattersonville,   Grand Côteau,
Centreville,   Opelousas,
Franklin,   Washington,
Jeannerette,   La Nouvelle Ibérie,
St Martinville.

Pour les prix, s'adresser au bureau de la COMPAGNIE DE L'EXPRESS COMMERCIAL,

4 nov—1m   Rue de la Commune, Nos 120 et 122.

Entrepot de Tapis,

No. 19....Rue de Chartres....No. 19

NOUS avons en magasin un grand assortiment de tapis tels que—

MEDAILLONS, velours, tapisserie;
WILTON, 3 plis et Ingrain;
VENITIENS et autres tapis;
NATTES blanches, rouges, à carreaux, &c.
TOILE CIREE de différentes largeurs et qualités;

Couvertures de table et de piano, paillassons, nattes, couettes d'escaliers, chef-lons, conrgbes et bandes que nous offrons à des prix modérés pour du comptant.

A. BROUSSEAU

GRAND EXPRESS DU NORD de l'Est et de l'Ouest.

Capital—Trois millions de piastres.

Bureau, à la Nlle-Orléans—Rue Carondelet, au coin de la rue Commune.

Cette ancienne Compagnie expédie journellement un Exprès pour tous les ports des Etats-Unis et des Canadas.

Elle a ouvert des bureaux à Galveston, Houston, Brownsville, San Antonio et d'autres points du Texas.

Elle se relie, à New York, à l'Express de la Californie de Wells, Fargo & Co, et au Grand Express Européen pour toutes les parties de l'Europe.

Elle transporte, le plus promptement possible, l'argent, les paquets précieux et toute espèce de fret. Le fret pris au plus bas taux.

Pour plus de détails, s'adresser au bureau de la Compagnie, au No 21 DE LA RUE CARONDELET.

A. LOCKWOOD, agent.

A. S. SLARK, surintendant   2oct—1m

GARDNER SMITH, J. G. YEISER, Benj. F. LEEFE

GARDNER SMITH & CO.

Encanteurs et Marchands Commissionnaires—Successeurs de l'ancienne maison BEARD & MAY et J. A. Beard & Co.—Bureau (momentanément) au No 127 de la rue Gravier. Ils se chargent des ventes de propriétés foncières, des ventes de successions et de gardiens du port, des ventes de coton, d'actions, de coton avarié &c., et de meubles. Ils se chargent également de ventes au dehors.   GARDNER SMITH & CO.

18nov—1m   Bureau, rue Gravier, No 127

Articles de Photographie et Albums.

S. T. BLESSING,

24......RUE DE CHARTRES......24

Marchand, en gros et en détail, d'instruments et d'articles de Photographie, Albums et cadres de photographies, Photographies de célébrités, &c.

Appelle l'attention du public sur son nouveau et magnifique stock d'Albums et d'Albums-Bibles, qu'il vend à des PRIX REDUITS. Ce stock comprend toutes les grandeurs, espèces et qualités, y compris les albums pa rentés à des brides, qui sont aussi parmi les plus la durabilité.

Photographies de tous les généraux, vues de la ville et vues de fantaisie—une grande variété,—naturelles et coloriées. Les photographes trouveront chez lui tout ce qu'il leur faut, aux plus bas prix du marché.

Envoyez demander les catalogues qui indiquent les prix.   9 oct—3m

Bitters Hongrois de Lukach, ET SCHNAPPS AROMATIQUE

DE SCHIEDAM.

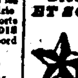

SUPERIEURS à toutes les autres qualités et à tout ce qu'on a vu au Nord comme au Sud. Le monde commercial comprend enfin qu'on nous de fantaisie en les usant des empiriques ne suffisent pas pour faire accepter un article médiocre. On ne regarde plus le brillant flacon, mais le contenu. Reconnaissant du patronage qui m'a été accordé, je tâcherai de le justifier de plus en plus. Les ordres seront remplis promptement au dépôt principal.

14sep   63, rue Commune.

DISSOLUTION DE SOCIETE.

LES sociétés O. E. HALL & Co (Hôtel St Louis) et D. M. HILDRETH & Co. (Hôtel St Charles) sont dissoutes aujourd'hui d'un commun accord. O. E. Hall fera désormais les affaires pour son propre compte et réglera celles des dites sociétés.   O. E. HALL

D. M. HILDRETH

Je profite de cette occasion de remercier le public de l'appui bienveillant qu'il a accordé à l'hôtel St Charles depuis la construction de l'édifice et l'hôtel St Louis tant que je l'ai dirigé. Je lui annonce que le premier de ces établissements a été remis à neuf, peint et tapissé, que le mobilier en a été nettoyé et vernis (améliorations qui étaient absolument indispensables) et qu'y ayant ajouté les meubles nécessaires l'hôtel est en aussi bon état et le confort le même qu'autrefois. On trouvera les mêmes améliorations à l'hôtel St. Louis dont l'ouverture est fixée au 1er décembre prochain.

Les deux établissements seront tenus sur l'ancien pied, avec table d'hôte.   O. E. HALL.

24 oc—1m.

INSURANCES.

Office of the Sun Mutual Insurance Company OF NEW ORLEANS,

NINTH ANNUAL STATEMENT

For the Year ending December 31, 1864

Amount of Premiums for the year ending December 31, 1864		$120,889 20
Amount of unterminated Risks, Dec. 31, 1863		43,540 00
Total Premiums		$164,429 25
Viz—On Fire Risks	$144,303 44	
On Marine Risks	16,7 9 17	
On River Risks	3,3[illegible] 62	
		$164,429 25
Less Unterminated Risks December 31, 1864	38,700 00	
Less Return Premiums	1,450 00	
		41,150 00
Net Earned Premiums December 31, 1864		$123,269 25
Losses paid during the same period, viz:		
On Fire Risks	$38,[illegible] 27	
On Marine Risks	27,[illegible] 39	
On River Risks	3,1[illegible] 50	
	$66,881 26	
Add Reinsurance, Expenses, Interests, &c. less Discount and Interest, and Profit and Loss, United States, State and City Taxes	12,554 19	
	26,554 72	
Military Assessment	12,500 00	
		121,260 17
Balance Reserved		$2,013 48

The Company have the following assets, viz:

Invested in City and other Bonds	$362,000 00
Invested in Bank and Gas Stocks	211,300 00
Loans on Pledge of Stocks, &c.	129,000 00
Scrip of Mutual Insurance Companies	15,090 00
Bills receivable for Premiums	13,900 70
Premiums Due in course of Collection	26,083 70
Uncurrent Notes	69,312 79
Cash in Bank and on hand	219,000 00
Total assets	$1,138,[illegible]

The above statement is a just, true and correct transcript from the books of the company.

THOMAS SLOO, President.

JAS. EDWARDS, Secretary.

STATE OF LOUISIANA,
Parish of Orleans, City of New Orleans.

Sworn to and subscribed before me, this eighteenth day of January, 1865.   SAMUEL MYERS,

Second Justice of the Peace in and for Parish of Orleans.

The interest of SIX PER CENT, on the Outstanding Certificates of Profits will be paid on and after the 13th day of February next.

THOMAS SLOO, President.
JNO G. GAINES, Vice-President.
JAMES EDWARDS, Secretary.

—Directors—

Jos. D. Denegre,	B. J. Hart,
Jno. C. Ricks,	R. Bonshaw,
J. H. Stauffer,	John G. Gaines,
Sumpter Turner,	H. F. Baldwin,
S. Bisson,	J. B. Bres,
Thos. Sloo	

Merchants Mutual Insurance Company OF NEW ORLEANS.

ELEVENTH ANNUAL STATEMENT.

In conformity with the requirements of their Charter, the Company publish the following

STATEMENT

Amount of premiums for the year ending 31st May, 1865, including unearned premiums of the previous year:		
On Fire Risks	$455,105 00	
On Marine Risks	181,787 71	
On River Risks	27,377 00	
Total premiums		$714,267 00
Less unearned premiums on 31st May, 1865	$160,715 00	
Return Premiums	5,[illegible] 70	165,[illegible] 00
Net earned premiums 31st May, 1865		$530,[illegible] 00
Losses paid during the year:		
On Fire Risks	$71,[illegible] 99	
On Marine Risks	114,775 32	
On River Risks	18,[illegible] 17	
Total losses	$204,217 48	
Taxes	40,053 34	
Reinsurance and profit loss	7,803 [illegible]	
Ten per cent.	22,[illegible] 01	
Expenses, less interest	23,511 37	277,[illegible] 00
Net Profit		$[illegible] 11

The company have the following assets

Cash on hand	$62,[illegible]
Real Estate	56,942 [illegible]
City Bonds	90,[illegible] 00
Gas Light Stock	5,000 00
Notes secured by mortgage	371,[illegible] 02
Notes secured by pledge	183,[illegible] 27
Bills receivable	34,[illegible] 00
Bank Stocks	168,[illegible] 00
Premiums in course of collection	55,008 [illegible]
Scrips of other Companies	3,120 00
Louisiana State Bonds	1,000 00
	$1,[illegible],171 [illegible]
Less—Unclaimed interest due on scrips	$31,925 00
Interest payable in July next on outstanding scrips	62,[illegible] 00—94,[illegible] 00
Net assets	$1,[illegible]

STATE OF LOUISIANA,
Parish of Orleans, City of New Orleans.

Be it remembered that on the 5th day of June, 1865, before me, the undersigned, Justice of the Peace in and for the Parish aforesaid, personally appeared CHAS. SAGORY, President, and PAUL FOURCHY, Sec'y, of the Merchants' Mutual Insurance Company of New Orleans, who, being duly sworn, according to law, did depose and say that the above statement is just, true, and a correct transcript from the books of the company.   CHAS. SAGORY, President.

P. FOURCHY, Secretary.

Sworn to and subscribed before me this day, June 5th, 1865.   E. MEUNIER,

Third Justice of the Peace.

At a meeting of the Board of Directors, held on the 5th of June, 1865, it was resolved to declare a scrip dividend of 45 per cent. on the net earned premiums for the year ending on 31st May, 1865, for which certificates will be issued on and after the first day of August next. Also to pay, on and after the second Monday in July next, six per cent. interest in current currency on all outstanding scrips of the Company.

DIRECTORS.

J M Hall,	S Z Relf,	L F Generes,
Chs. Sagory,	Pierre Poutz,	L Mustero,
Ed. Dugazeur,	M. Puig,	David McCoard,
J J Fernandez,	J Videau, Jr.	

BUSINESS CARDS.

F. DOLHONDE.   J. B. COBB.

F. DOLHONDE & CO. *Cotton Factors,* COMMISSION AND Forwarding MERCHANTS, No. 37 Natchez street, NEW ORLEANS, LA.

COBB, DOLHONDE & Co *General Commission* AND Forwarding MERCHANTS, No. 7 North Second St., bet. Chesnut and Market, St. Louis,

Orders are solicited for the purchase or sale of Cotton, Sugar, Molasses, Coffee, Groceries, Western Produce, Naval Stores, Bagging, Rope, &c., &c., which will receive our best personal attention.   sep20 6m

GIVEN, WATTS & CO.

GENERAL COMMISSION AND FORWARDING MERCHANTS

No. 103 Poydras street, New Orleans.

Liberal advances made on shipments to our friends in New York and Liverpool.

oct5 3m   GIVEN, WATTS & CO.

VIOLETT, BLACK & CO—(W. A VIOLETT—R. T. BLACK—SAML HENDERSON.)

COTTON FACTORS

—And—

GENERAL COMMISSION MERCHANT,

130......Gravier street......130

oct4 1m   New Orleans.

GEO. McD. BURKE,

(Formerly of Jno. M. Burke & Bro.,)

Merchandise Broker,

No. 26 Banks' Place.

N. B.—Particular attention given to the sale of BAGGING, GUNNY BAGS, ROPE, COFFEE, SUGAR, PORK, SALT, &c.   oct6 1m

MISCELLANEOUS.

Pleyel Pianos.

THE undersigned has just received from Paris, a dozen splendid OBLIQUE PIANOS, from Pleyel's factory, which they have been ordered expressly for him, and the same will be disposed of as low as possible.

ALSO—An extensive selection of NEW MUSIC, which is offered at a great reduction.   A. ELIE,

nov13 6t   69 Royal street.

Office New Orleans, Jackson and Great Northern Rail Road.

NEW ORLEANS Nov. 15th 1865.

SEALED Proposals will be received at this office until the 1st prox., for the delivery, along the Rail Road, of (50,000) fifty thousand Cypress cross-ties, also (9) feet long, hewn smooth on two parallel sides to show (6) six inches heart face, and not less than seven (7) inches and one-third (3) inches thick, on one side, and piled along the side line of the Road, convenient for loading on the Cars.

"10,000 to be delivered per month."

G. T. BEAUREGARD,

General Superintendent and Chief Engineer.

nov16

Bank of America,

NEW ORLEANS, Nov. 17, 1865.

NOTICE is hereby given that from the 1st of December next the regular business hours of this Bank will be from 9 o'clock A. M. to 3 P. M., and from discount days F. M. to 4 P. M.   AM. FORTIER,

nov18 1dec   Cashier.

Bank of America.

New Orleans, Nov. 15, 1865.

NOTICE is hereby given to the Stockholders, that in accordance with article Eighth, section 1st, of the charter of this institution, an election of Thirteen Directors to serve the ensuing year will be held on WEDNESDAY, the 20th December, 1865, at the Banking House, corner of Canal and Exchange Alley, between the hours of 10 A. M. and 2 P. M.

nov16 til dec20   AM. FORTIER, Cashier.

Office Carondelet Canal and Navigation Company,

NEW ORLEANS, Nov. 15, 1865.

AT a regular meeting of the Board of Directors, held this day, it was resolved that a general meeting of the stockholders of the Company be held at the office of the Company, No. 16 Carondelet street, on MONDAY, the 18th of December next, at 12 o'clock M.

By order of the Board.   LOUIS GAJNEY,

nov16 til dec   Secretary.

Wanted,

BY a gentleman of twenty years' experience, who understands thoroughly the management of labor, and who is a Sugar Maker, a situation as Manager of a Sugar Plantation. Address P. O. Box 564, New Orleans.

nov16 10t

NOTICE.

THE French ship PERSISTANT Gallevia, master, from Bordeaux, is now discharging her cargo in the Second District.

Consignees are notified to attend to the delivery of their goods on the Levee.

All goods not permitted before the leaving of the general order, will be stored at the risk and expense of Consignees.   C. CAVAROC & CO.,

116 Royal street.

New Orleans, November 17th, 1865.   nov18 3t

NOTICE.

NEITHER the Captain nor Consignees of the French ship PERSISTANT will be responsible for debts contracted by the crew of said ship.

C. CAVAROC & CO,

nov18 3t   116 Royal street.

Clarets and White Wine.

LANDING ex ship Perdinent, from Bordeaux—300 cases Caisse de Claires CLARET, 20 barrels WHITE WINE,

For sale by   C. CAVAROC & CO.,

116 Royal street.

New Orleans, Nov. 17th 1865.   nov18 3t

NOTICE.

NEITHER the Captain nor the owners of the French bark SAINTE GENEVIEVE will be responsible for the debts contracted by the crew of said vessel.

PIAGGIO BROS.

nov18 3t   62 and 64 Old Levee.

NOTICE.

THE French bark SAINTE GENEVIEVE, Picard, master, from Havre, is now discharging opposite hospital street. Consignees are hereby notified to attend to the receipt of their goods on the levee, and all goods not permitted will be stored at the risk and expense of the owners.   PIAGGIO BROS.

62 and 64 Old Levee.

The Firm of J. H. ASHBRIDGE

& NEPHEW having been dissolved by limitation, on the 31st of December, 1861, I have resumed business at my former office,

No. 159 Common street,

in connection with the house of J. H. ASHBRIDGE & CO, London and Liverpool, who will continue to devote their attention to the

SALE OF AMERICAN SECURITIES, and the purchase of every description of MERCHANDISE suitable for this market.

Mr. GEORGE C. LAWRASON holds my full power of attorney.   J. H. ASHBRIDGE.

New Orleans, November 16, 1865.   nov17 1m

Copartnership.

THE undersigned have this day formed in this City, a copartnership under the style and firm of POWELL & FORSTALL, for the purpose of transacting a Real Estate Brokerage and Land Agency business.

Office, No. 6 Carondelet street.

A J POWELL.

VICTOR J. FORSTALL.

New Orleans, Nov. 15th, 1865.   nov16 1m

LOST OR MISLAID.

NOTICE is hereby given, that application will be made to the President and Directors of the Water Works Department of the Commercial Bank of New Orleans, for the reissuing of certificate No. 1801, dated 20th November, 1862, signed by William Alling, President, for ten shares of said stock, in favor of Adam Giffen, the same having been lost, mislaid or stolen.

ADAM GIFFEN.

New Orleans, November 13, 1865.   nov16 6t

FOR SALE,

TWO SQUARES OF GROUND, above Algiers, on the division line of the parishes of Orleans and Jefferson, right bank of the river. There is a brick house on one of the squares. Both portions of ground are well fenced in, and the fences are in good order. Apply on the premises, to

nov16 1m   HENRY NICKLAUSS.

Demijohns! Bottles!!

TWO THOUSAND DEMIJOHNS of 1, 2, 3, and 5 gallons,

1 HAMPERS CLARET BOTTLES,

Now landing and for sale by   C. T. BUDDECKE,

nov18 3t   30 Camp street.

REMOVAL.

I HAVE REMOVED TO NO. 97 MAGAZINE STREET, near the corner of Lafayette.

nov18 1m   E. S. FALLS.

Wanted,

FOUR GOOD OPERATORS for Singer's Sewing Machines, and thirty good BASTERS. The highest wages paid. Apply to

L. W. LYONS & CO.,

nov18 3t   Corner St. Charles and Common sts.

WANTED,

SEAMSTRESSES, to do sewing by the hand and by the machine. Those sewing by the machine will be paid as high as one dollar and fifty cents a day. Apply from 9 o'clock A. M. to 12 M., at No. 49 Dauphin street, between Conti and Bienville streets.

nov16 6t

COAL! COAL!!

1200 BARRELS GOOD SCREENED COAL for family use, delivered free of cartage at $1 50 PER BBL. Families had better supply themselves before it is all sold. Orders received at the coal landing foot of St. Joseph street, or at the Office No. 11 Commercial Place.

nov16 1w   MORTIMER TURNER.

For Sale.

AN ESTABLISHMENT having a good custom and consisting in a COFFEE HOUSE, RESTAURANT and OYSTER SALOON, in one of the best streets in the city. Apply at the grocery store corner Burgundy and Customhouse streets.   nov12 1m

Cuba Produce.

HAVANA CIGARS, choice brands.

HAVANA LEAF TOBACCO for Wrappers and Filers

SCIGARETTES of La HONRADEZ

PICADURA.

A large Stock constantly on hand and for sale by

SORNIO & BROTHERS,

nov18 3m   77 Gravier street.

AGENCY OF THE MANHATTAN OIL COMPANY.

96..........Camp Street..........96

Winter Natural SPERM OIL,
" Bleached " "
Mason's Extra " "
" No. 1 " "
Manhattan Machinery OIL,
" Ex. Tallow "
" No. 1 "
" Signal "
" Car "
" No. 2 Car "

Winter Bleached WHALE OIL.

We invite the attention of consumers and dealers to the above list of Lubricating and Burning Oils.

A FULL SUPPLY ON HAND.

POTTHOFF & KNIGHT,

nov16 1m   Dealers in Paints, Oils, etc.

To Book, Job and Newspaper Printers.

BRUCE'S NEW YORK TYPE-FOUNDRY,
October 26, 1865.

SUCH great changes have lately taken place in the Printing Offices of the United States, that I am at a loss to ascertain the names of the Printers, especially in the smaller towns, and therefore request all those who would like to receive by mail my Abridged Specimen of

Fonts of Type, &c.

to forward me their address in full, and twenty cents to pre-pay the postage.

This pamphlet of 76 quarto pages will be ready for distribution on the 15th of November, 1865, and contain several complete series of new ROMAN and ITALIC fonts, comprising the finest assortment in the country, a large collection of Script and Fancy letter, all the Borders made at this Foundry, and also the prices and cost of the smallest fonts sold. Address,

GEORGE BRUCE,

nov18 3m   Cady-founder, No. 13 Chambers st., N. Y.

GARDEN SEED—GARDEN SEED—The subscriber has in store a large assortment of new crop Garden Seed, Also, Red and White Clover Seed, Onion Sets, genuine Havana Tobacco Seed, &c. Planters furnished with boxes, assorted. Country Merchants supplied by the hundred or thousand papers for retailing. Orders from a distance promptly attended to.   E. MAUFAY,

104 Gravier street,

oct18 1m   between Camp and Magazine.

AUCTION SALES.

Sale of Household Furniture, for Account of whom it may concern.

BY G. DE FERIET, Auctioneer.

Office No. 42 Royal street.

MONDAY, November 20th, 1865, at 11 o'clock A. M., will be sold at the Warehouse, corner of Lévée and St. Joseph streets:

Furniture, consisting of Armoirs, Bedsteads, Bureaus, Tables, etc.; also two Soap Boilers, Coolers, Kettles, etc.

Terms—Cash, in U. S. Treasury notes.   nov19

Cargo of Ship F. E. Ashea, Direct from Malaga.

BY BERNARD TURPIN, Auctioneer,

No. 27 Old Levee Street.

ON TUESDAY, the 21st inst., at 12 o'clock M., will be sold at auction, at store No. 27 Old Levee street, between St. Louis and Conti streets, the following:

[illegible] boxes Layer Raisins,
[illegible] half boxes do
[illegible] qtr boxes do
[illegible] boxes Bunch Raisins,
[illegible] half boxes do
[illegible] qr boxes do
[illegible] quarter casks Dry Malaga Wine,
[illegible]
[illegible] boxes Grapes,
[illegible] half drums Figs,
[illegible] frails Figs,
[illegible] frails Soft Shell Almonds,
[illegible] boxes Oranges "Seville" Citron,
[illegible] baskets Olive Oil,
70 baskets [illegible] Sweet Red Peppers,
25 [illegible]

Terms of sale.   nov19

Sale Positive on Account of Departure, of a Property Situated on Gentilly street, No. 320, and Vacant Lots.

BY S. GUINAULT, Auctioneer,

Office, corner Royal and Exchange Alley.

WILL be sold on SATURDAY, 25th November, at 12 o'clock M., at the Merchants and Auctioneer's Exchange, Royal street:

A LOT OF GROUND measuring 34 feet 11 inches 3 lines front, on Gentilly street by 90 feet in depth between Spain and Mandeville streets, together with a house, No. 320, having a large store, four rooms, and a gallery leading to the yard, kitchen adjoining, the house, servant's room, cellar, two cisterns, two sheds, well, privies, &c., &c. This property is sold subject to a lease expiring this November, 1865, at the rate of $45 per month.

2. TWO CONTIGUOUS LOTS OF GROUND, fronting the corner of Dauphine and St. Jean the Baptiste streets, designated by the Nos. 1 and 12, measuring each 31 feet front on Dauphine street, by 110 feet in depth. Sold subject to the Exchange.

Terms—The purchaser to assume the payment of a note of $[illegible], due in March, 1866, and the balance cash. For the secondly described, cash.   nov19 [illegible]

Two-story Frame Dwelling House, No. 460, Moreau street, 3d District.

BY G. DE FERIET, Auctioneer,

Office No. 42, Royal street.

WEDNESDAY, November 22d, 1865, at 12 o'clock M., will be sold at the Merchants and Auctioneers' Exchange, Royal street, between Canal and Customhouse streets:

A LOT OF GROUND, together with the buildings and improvements thereon, rights, ways, &c., situated in suburb Marigny, in the Third District of this city, designated by the No. 7 of square comprised between Moreau, Victory, Mandeville and Spain streets, measuring, in American measure, thirty feet five inches and seven lines front on Moreau street, by one hundred and twenty-seven feet ten inches and two lines in depth. The buildings and improvements comprise a two-story frame dwelling house, containing No. 460 Moreau street, having on the ground floor, four rooms with fire-places, back gallery and pantry, and four rooms with fire places, back gallery and twelve rooms and gallery fronting the street, up stairs. A one-story frame kitchen, with two-rooms with fire places, double privies, bath of wood yard partly paved with bricks and waterworks. The whole divided into two tenements; all according to plan drawn by C. A. de Armas, Surveyor, to be exhibited on the day of sale.

Terms—One-half cash, payable in United States Treasury notes, and the balance at twelve months' credit, in notes bearing mortgage, with 8 per cent. interest per annum to maturity.

Act of sale before Gottschalk & Magner, Notaries Public, at the expense of the purchaser.   nov17

Dry Goods, Store Fixtures and Lease, &c., &c.

Succession of RUBEN GOLDSTEIN

BY E. M. JACOBS, Auctioneer.

Office, No. 34 Exchange Alley

WILL be sold on FRIDAY, November 24th, 1865, at 10 o'clock A. M., on the premises, situated on Baronne street, No 117, between Poydras and Perdido streets, First District, by virtue of an order of the Hon. John W. Thomas, of the Second District Court of New Orleans, dated the 16th November, 1865, viz.:

A LARGE LOT OF DRY GOODS, TRUNKS, FANCY GOODS, &c., &c.   nov18 2t 24

Away with Spectacles.

OLD Eyes Made New, without SPECTACLES, DOCTOR, OR MEDICINES. Pamphlet mailed free on receipt of ten cents. Address E. B. FOOTE, M. D., No. 1130, Broadway, New York.   nov16 1m

Sure Cure for Hernia, Etc.

WHITE'S PATENT LEVER TRUSS AND FEMALE SUPPORTER.

For sale by   WM DOHERTY,

nov14 3m   No. 86 Camp street, up stairs.

Cloth, Cloaks, Mantillas, &c.

LATHOP STYLE.

RECEIVED per Steamship Alabama, Steamer from Liverpool, and to arrive per Steamship Cambria and others of the same line, an assortment of French DRY GOODS, selected with care and made to order especially for the New Orleans market.

CLOTH, CLOAKS, MANTILLAS, &c.,

of the latest Fashion style.

—ALSO—

An extensive selection of AMERICAN GOODS, suitable for the City and Country trade, At the

corner of Chartres and Dumaine sts.

nov13 1m   F. JACOB.

Mica Roofing Company,

Established 1854.

THE PREPARED MICA CANVAS ROOFING is celebrated for its cheapness, lightness and durability, and undoubtedly the best roofing offered to the public.

The foundation is heavy hemp canvas, 40 inches wide, saturated and covered on both sides with elastic water composition. It communicates neither taste nor color to rain water.

As a non-conductor, its coolness renders it invaluable in hot climates.

It can be easily laid by any good workman.

Samples and testimonials and all information of the Company's sole agent.

F. HUMPHREYS,

nov16 1m   63 Royal street, New Orleans.

NOTICE.

OFFICE LEVEE STEAM COTTON PRESS CO.,

Nos. 10 and 12 St Louis street.

New Orleans, November 16th, 1865.

IN conformity with the charter of this Company, an election for seven Directors to serve during the ensuing year, will take place at the above office on Monday, 20th, 1865, between the hours of 12 M. and 1 P. M.   J. V. GHAREY,

nov16 td   Secretary.

THE SOUTHERN EXPRESS COMPANY,

Office, Corner Carondelet AND GRAVIER STREETS, NEW ORLEANS, LA.,

HAVING resumed business in this city, are prepared to receive and forward Freight, Coin, Bullion, Treasury, and Bank Notes, and Valuables, to all parts of the United States, the Canadas, and Europe, in charge of reliable messengers. Also, collect Bills with or without Goods, Notes, Drafts, Checks, &c.

Letters forwarded, if enclosed in Government stamped envelopes.

Orders for Goods to be returned by Express carried free, if enclosed in Government envelopes.

For further particulars inquire at the office.

A. S. SMALL, Superintendent.

nov16 1m   C. A. RYDER, Agent.

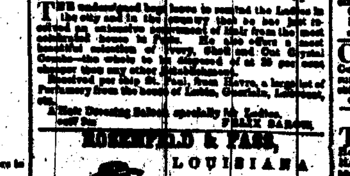

THE undersigned begs leave to remind the Ladies in the city and in the country that he has just received an extensive assortment of Hair from the most celebrated house in Paris. He also offers a most beautiful selection of every Shell and Cut Crystal Combs—the whole to be disposed of at 25 per cent cheaper than any other Establishment.

Received per ship St. Paul, from Havre, a large lot of Perfumery from the house of Lubin, Guerlain, Laboulaye, &c.

A Hair Dressing Saloon, specially for Ladies.

oct7 3m   FELIX BARON.

ROSENFELD & FASS,

LOUISIANA

SPIRAL SKIRT

MANUFACTURERS,

164 and 166

CANAL STREET.

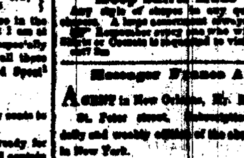

Hoop Skirts Made to Order.

Any style of shapes in any quantity to suit purchasers. A large assortment always on hand.

☞ Remember every one who wishes the best Hoop Skirts or Corsets is requested to visit our Factory.

oct7 3m

Messager Franco Américain.

AGENT in New Orleans, Mr. M. P. Pettijean, No. 54 St. Peter street. Subscriptions taken for the daily and weekly editions of the above paper, published in New York.   oct10 1m

POWDER, SHOT AND PERCUSSION CAPS.

JUST received and for sale at the store No. 255 Old Levee street, between St. Philip and Ursuline streets, a large quantity of AMMUNITION, in lots to suit purchasers.

oct1   QUISH & BARBA.

SEEDS—SEEDS—SEEDS—FROM D. LANDRETH & Son, Philadelphia. Growth of 1865.

E. MAUFAY has now in store a large stock of well selected assortment of Garden Seeds from the above establishment, for sale in quantities to suit purchasers.

Country Merchants supplied with Seeds by the dozen, hundred or thousand papers, or otherwise. In packages, Seeds, Bird and White Clover, Onion Sets, etc. etc.

E. MAUFAY, 104 Gravier street,

oct18 1m   between Camp and St. Charles Streets.

NATIONAL EXPRESS COMPANY

ORGANIZED UNDER A CHARTER FROM THE LEGISLATURE OF VIRGINIA.

Capital Stock, Five Million Dollars,

Exceeding One Million Dollars Stock subscribed in Baltimore and other cities.

EXECUTIVE COMMITTEE:

M. G. Harman, of Staunton, Va.
Wm. H. Macfarland, President Farmers' Bank of Virginia, Richmond, Va.
John Echols, of Staunton, Va.
Joseph E. Johnston, of Virginia.
Charles Palmer, of Richmond, Va.
F. T. Hesse, of Richmond, Va.
H. G. Fant, First National Bank of Virginia.
H. W. Thomas, of Fairfax, Va.
G. W. Fuquell, of Richmond, Va.
W. H. Burwell, of Bedford, Va.
S. W. Glenelsoll, of Richmond, Va.
Thomas Branch, Banker, of Richmond, Va.
William L. Hodge, of Washington, D. C.
S. F. Pichlin, of Virginia.
Wm. G. Paine, of Richmond, Va.

COMMISSIONERS TO OPEN BOOKS OF SUBSCRIPTION IN NEW ORLEANS.

J. S. WALTON,
HARRY T. HAYS.

For the information of the public and particularly for those of our fellow-citizens who may wish to subscribe for the Stock, the undersigned Commissioners for New Orleans are authorized to state the following facts in regard to the organization:

The NATIONAL EXPRESS COMPANY is to be organized under charter from the Legislature of Virginia, with a capital of FIVE MILLIONS OF DOLLARS, in shares of One Hundred Dollars each. THIS CAPITAL OF THE COMPANY IS TO GUARANTEE AGAINST LOSS AND TO GIVE CONFIDENCE AND SECURITY TO THE TRADE AND COMMERCE OF THE COUNTRY. It is not proposed to call in a greater portion of this Stock than five per cent. This per centage being required for the purpose of organization, and for the commencement of business. The balance of the capital is to remain in the hands of the stockholders, subject to such other requisitions as may be necessary to meet any loss which the receipts of the Company may not be able to liquidate. It is believed that five per cent. will be ample to put the Company in successful operation all over the United States.

There is one feature of the NATIONAL EXPRESS COMPANY to which we beg leave to invite especial attention. The late war has left as charges upon the charity of the country thousands of men who have periled life, and lost fortune and limbs, in the great struggle which has just closed. It is the sacred duty of the country to provide for them. To furnish them the means of livelihood is to give them all that many of them ask. The National Express Company is resolved to select from the officers and soldiers of the two armies, competent persons to fill all places in its employment. From the officers and soldiers of the United States army all employés of the Company in the Northern States, and from the officers and soldiers of the late Confederate army all the employés in the Southern States will be selected. When the men lately arrayed in armed organization against each other shall have be brought in personal intercourse, and receive their support and comfort from the same organization, a great advance will have been made to re-unite, in feeling as well as interest, the two great sections so lately at war, and to cement the Union in indissoluble bonds. When so large capital, which gives security against loss is added that sympathy and kindness which must attach to a company thus providing for the unemployed soldiers of the country, it is confidently believed the National Express Company will be sustained by the trade and commerce of the whole country. National in its organization, and national in its objects, the Company will know no politics in its sympathy, but seek to select its employés in the respective sections of the country from competent officers and soldiers who have discharged their duty to the flags under which they fought.

As we have said, the Capital Stock of this Company is to be Five Millions, and it will commence operation when Two Hundred and Fifty Thousand Dollars shall have been subscribed. Already in the city of Richmond Two Hundred and Forty-five Thousand Dollars have been subscribed by citizens in all classes of society and occupations, and more would have been taken, by the design of the originators of this Company being to make it entirely national, it was ordered that opportunity be offered to every State to subscribe to this Stock. The amount of the capital to be apportioned among the States in the ratio of their representation in Congress, and this amount is now offered to the people of Louisiana.

These are briefly the objects of the National Express Company. Any further information that may be desired will be given upon application to the undersigned.

BOOKS OF SUBSCRIPTION WILL BE OPENED AT THE OFFICE OF MESSRS. J. S. WALTON & DARLINGTON, No. 9 CARONDELET STREET, CORNER OF GRAVIER STREET, ON MONDAY, 9TH OCTOBER INST., and subsequently at such other places as will be advertised, and will remain open for thirty days from that date.

One per cent. of the subscription will be required to be paid at the time of subscribing. The remaining four per cent. will be called for when required.

The undersigned are authorized to appoint additional commissioners for other parts of Louisiana.

We confidently appeal to the public of New Orleans for their co-operation in this grand enterprise, believing that it will not only be a profitable investment, but that it will be the means of cheering the heart of many a brave and gallant man, now suffering for want of employment.

J. S. WALTON,
HARRY T. HAYS,
Commissioners.

New Orleans, October 28, 1865.   oct28 1m

Notice.

THE Public is hereby informed that on Saturday night last, the following PROMISSORY NOTES were stolen at Mr. Benedict's residence, Jefferson City, viz:

1. A Note for the sum of Five Thousand Six Hundred and Twenty Dollars and Ninety-three cents, subscribed by Mr. John Dunlop, to his order and by him endorsed, dated April 27th, 1864, and payable one year after date, with eight per cent interest from the date thereof, secured by mortgage and parapted by Joseph Cuvillier, notary, on the 19th of May, 1864.

2. A Note for the sum of Sixteen Hundred Dollars, subscribed by Mr. Marcelin Florian Michel to his order and by him endorsed, dated January 2d, 1865, and payable one year after date, secured by mortgage and parapted by Joseph Cuvillier, notary, on the 2nd of January, 1865.

3. A Note subscribed by Mr. Tisdale, for the sum of Four Hundred and Twenty-seven Dollars, dated September 20th, 1865.

4. A Note subscribed by Jean Marie Barthet, for the sum of Two Hundred Dollars, dated April 20th, 1865.

5. A Note subscribed by Mr. Theophile Fréchile, for the sum of Three Hundred Dollars, dated August 20th, 1865.

The above Notes are the property of the undersigned. The public is hereby cautioned against trading for the same, payment thereof having been stopped.

FRANCOIS VERGEZ.

New Orleans, November 7th, 1865.   nov11 2t

NOTICE.

ON Monday, Oct. 16th, 1865, I will offer for sale at Retail the balance of Stock of Dry Goods in store 136 Canal street and respectfully invite the attention of buyers, the goods must be sold at some price, and our old customers would do well to call and examine before purchasing elsewhere. All goods remaining unsold, December 1st, will then be sold out at public auction.

oct13 tf   M. S. HAGGERTY.

BOOTS AND SHOES—Just received per steamers Sheridan and Cascade, from Boston:

400 CASES BOOTS AND SHOES, which with our previous stock makes a complete assortment, to which the attention of wholesale buyers is respectfully solicited.   JOHN M. GOULD, Agent,

nov6 1m   No. 2 Magazine street.

CORNS, BUNIONS, DISEASED NAILS, Enlarged Joints, Displacement of the Toes or Arch, Club-foot Deformities and all Diseases of the Feet, cured by Dr. E. M. BARNETT, Surgeon Chiropodist, 12 Baronne street. Notes to physicians and surgeons of the city. All communications must contain a stamp for return postage to insure attention. French, Spanish German and Portuguese spoken.   oct13 tf

DOCTORS BEARD & CHOPPIN have associated themselves for the practice of Medicine and Surgery.

Doctor BEARD, as heretofore, will devote his attention exclusively to the diseases of the EYE and EAR. Doctor CHOPPIN will attend to the practice of Medicine and give special attention to all cases of Surgery.

Office—No. 1 Carondelet, corner Canal.

Hours of consultation from 11 o'clock, until 3 o'clock

oct6 3m

C. H. CONRAD & SONS, ATTORNEYS AT LAW, No. 27 Carondelet street, New Orleans—C. M. Conrad begs leave to inform his friends that he has resumed the practice of Law, and has formed a partnership with his sons, C. A. Conrad and A. L. Conrad.

oct13 1m

Dissolution of Copartnership.

THE firms of O. E. HALL & CO., (St. Louis Hotel) and D. M. HILDRETH & CO., (St. Charles Hotel) are this day dissolved by mutual consent. O. E. HALL will hereafter carry on the business on his own account, and will settle the business of said firms.

O. E. HALL,
D. M. HILDRETH.

REFERRING TO THE ABOVE, I WILL TAKE this opportunity of tendering my thanks to the public for the liberal patronage extended to the St. Charles Hotel since its erection, and to the patrons of the St. Louis Hotel during my occupation of it, and will here inform them that the former has, within the past few months, been thoroughly renovated, painted and papered, and the furniture thoroughly cleaned, varnished and upholstered, (and I would here remark to those not cognizant, that these were much, very much, needed improvements), and with the addition of such new furniture as was requisite, the entire establishment is in as good order, and will extend as many comforts as it ever has to those who choose to patronize it. The St. Louis Hotel is passing through the same renovation, and will be open to the public about 1st December next.

Both houses will be kept in the old manner with table d'hote.

NEW ORLEANS, Oct. 17, 1865.   O. E. HALL.

oct18 1m

HAVANA SUGAR!

733 BOXES White, Yellow and Brown, landing and in store. For sale by   E. TROISOROF,

Nos. 55 and 57 Customhouse street,

oct7 1m   between Chartres and Old Levee streets.

Carpet Warehouse.

19..........Chartres Street..........19

WE have in store a large assortment of Carpeting, &c., such as—

MEDALLION, VELVET and TAPESTRY;
WILTON THREE-PLYS and INGRAIN;
VENITIAN and other STAIR CARPETING, &c.
WHITE, RED and CHECKED and Coco MATTING;
FLOOR OIL CLOTH of various widths and qualities; Table and Piano Covers; Rugs, Mats, stair Rods, Window Shades, Cornices and Bands; which we offer at moderate prices for cash.

A. BROUSSEAU & CO., 19 Chartres street

BUSINESS CARDS.

S. L. MANN.   E. F. BALL.

S. L. MANN & CO.,

COMMISSION MERCHANTS,

AND DEALERS IN ALL KINDS OF Leather, Hides, Furs, Tallow, Wool, Beeswax, Tanner' Oil, Japonica, Sumac, etc.

Nos. 22 and 25 Magazine Street, NEW ORLEANS.   nov18 3m

Grima & Stark, Notaries Public,

No. 5 Carondelet street, second floor.

FELIX GRIMA, Attorney at Law and Notary Public.

T. O. STARK, Notary Public, Commissioner of Deeds and Accountant.   nov18 3m

EDW. PILSBURY, COTTON FACTOR AND COMMISSION MERCHANT.

NO. 12....CARONDELET STREET....NO. 12

nov18 1m   Between Canal and Common streets.

J. P. DILLINGHAM, ATTORNEY AT LAW,

OFFICE CORNER OF CAMP AND GRAVIER STS.

nov18 3m   (Over Canal Bank.)

JACOB OTT, CARPENTER.

Special attention given to REPAIRING of STORES and DWELLINGS.

CISTERNS MADE AND REPAIRED.

☞ Orders left at 25 Tivoli Circle, or at L. DURAND corner Toulouse and Chartres streets, promptly attended to.   nov18

KNEASS, MAYO & DORMAN,

(Successors to MAGEE & KNEASS,)

No. 6......Magazine Street......No. 6

Where the Large Horse stands in the Door.

MANUFACTURERS AND DEALERS IN

SADDLES, HARNESS, TRUNKS, LEATHER, SADDLERY and COACH HARDWARE, TRIMMINGS and TOOLS, LEATHER and INDIA RUBBER BELTING, PACKING and HOSE.

☞ Kneass, Mayo & Dorman settle the business of the old firm of Mag e & Kneass.   nov18 3m

L. A. FINLEY, Jr., Broker,

43, Canal street, New Orleans.

REFERENCES:

Thomas Sloo, Esq., President Sun Mutual Insurance Company, New Orleans, La.
B. Urquhart, Esq., New Orleans, La.
Bradley, Wilson & Co., New Orleans.
S. W. Huntington, Esq., New Orleans.
Pearce Butler, Esq., West-Feliciana.   nov1 1m

A. Tirrell & Co.,

(Successors to Tirrell & Bates.)

Wholesale dealers in

BOOTS AND SHOES,

3.........Magazine street.........3

between Canal and Common.

HAVE just received by late arrival a complete assortment of BOOTS and SHOES of every description, which they offer for sale to city and country trade at the lowest market prices.

☞ Boots and shoes made expressly for the Creole trade.   oct3 3m

Wm. Edwards.   Edward J. Gay.

WM. EDWARDS & CO.,

Commission Merchants.

NO. 15   CUSTOMHOUSE STREET.   NO. 15

nov1 3m   New Orleans.

FRENCH RESTAURANT,

72..........Chartres Street..........72

KEPT BY PHILIPPE FORGET.

FURNISHED ROOMS, BOARDING,

By the Month and by the Week.

☞ PLANTERS will always find rooms for their accommodation.

☞ Repasts for weddings and other parties, &c. &c.

☞ Mr. FORGET CONTINUES HIS OLD PRICES. oct

French Restaurat.

MR. FORGET, proprietor of the French Restaurant, No. 72 Chartres street, respectfully informs the public that, owing to the large increase of his custom and in order to accommodate them, he has fitted up elegantly and in a most comfortable manner the second story of the house, where he invites them to call. Grateful for the very liberal patronage bestowed upon him, he will use his best endeavors to justify it.

nov13 1m

LA MAISON DOREE.

MR. JOHN STREMMA, Proprietor of John's Restaurant, informs his patrons and the Public that he has removed to the splendid house called LA MAISON DOREE, No 164 Canal, between Carondelet and Baronne streets.   oct5 3m

ANT. BONNOT.   JN. BONNOT

J. BONNOT & CO.,

Undertakers' Establishment,

on St. Ann street, between Chartres and Royal, founded upwards of twenty-five years ago.

DEPOT of METALLIC COFFINS and Wooden Coffins of every description, richly trimmed and ornamented.

Also—Large and small Hearses, and every thing in the line.

—STORE—

61..........St. Ann street..........

oct5 tuesd thu & sund 3m

ALEX. BONNEVAL.   JNO. DOLHONDE.

BONNEVAL & DOLHONDE,

BROKERS

IN BONDS, STOCKS, NOTES, EXCHANGE INSURANCE SCRIPTS, GOLD, SILVER, &c.

No. 155 Common street, New Orleans, La.

oct1 3m

Gardner Smith.   J. G. Yeiser.   Benj. F. Leefe

GARDNER SMITH & CO.,

AUCTIONEERS AND COMMISSION MERCHANTS. (Successors to the old firm of Beard & May, and J. A. Beard & Co.) Office, (temporarily) 127 Gravier street. Will attend punctually to sales of Real Estate, Successions, Port Wardens, Cargoes, Stocks, Damaged Cotton, &c., Furniture, and all out door sales.

GARDNER SMITH & CO.

New Orleans, Oct. 11, 1865.

oct13 3m   Office 127 Gravier street.

W. C. MITCHEL,

WHOLESALE GROCER AND COMMISSION MERCHANT.

Nos. 100 and 102 Camp, corner Poydras street, NEW ORLEANS.

A LARGE assortment of Choice Groceries, Provisions and Liquors, always on hand. Orders for Plantation, Steamboat, Family and Bar Stores carefully put up and shipped. Consignments of Cotton, Sugar and other Produce, solicited. To the sale of which prompt attention will be given, and satisfactory returns made.

oct21 1m

JAMES BROOKS..........HUGH MACDONALD.

BROOKS & MACDONALD,

COTTON FACTORS AND COMMISSION MERCHANTS,

No. 50 Carondelet St., New Orleans.

References—Morton, Yates & Co., New Orleans; J. W. Burbridge & Co., do.; Chouteau, Harrison & Valle, St. Louis; Benbold & Thompson, do.

Liberal cash advances made on consignments.   oct6 3m

Ale and Porter. Ale and Porter!

GEORGE GRAY,

IMPORTER OF ENGLISH, SCOTCH AND IRISH ALE AND PORTER,

oct26 1m   26 Gravier street.

A. H. D'MEZA COMMISSION MERCHANT,

—And—

Importer of Cuban Produce,

—Also—

DEALER IN LOUISIANA SUGARS AND MOLASSES.

Office—No. 16 ST. LOUIS STREET.

LOUISIANA and Cuba Sugars and Molasses always on hand in lots to suit purchasers.   oct3 3m

T. J. & W. H. COOLEY,

ATTORNEYS AND COUNSELLORS AT LAW

No. 36 St. Charles Street,

nov18   Up Stairs, Room No. 4.

E. MONTAGNE, Jr.,

COMMISSION MERCHANT,

NO. 21 ST. LOUIS STREET,

—RESPECTFULLY SOLICITS CONSIGNMENTS OF—

Hides, Wool, Moss, Eggs, Chickens, AND ALL KINDS OF COUNTRY PRODUCE.

☞ All orders for Provisions, Groceries and other articles of Merchandise will be attended to with dispatch.

sept 3m

Mayer Brothers,

CRESCENT CITY STEAM TOBACCO WORKS

Nos. 49 & 51 Lafayette street.

Sales Rooms—No. 51 Tchoupitoulas street.—N. O., La

Mayer Brothers,

No. 51 TCHOUPITOULAS STREET,

Between Poydras and Natchez streets.

DEALERS IN

Leaf, Chewing, and Manufacturers of Smoking Tobacco and Cigars—A heavy, well selected stock constantly on hand.

Orders from the trade, wholesale grocers and commission merchants respectfully solicited, to whom a liberal discount will be allowed.   oct6 3m

S. Whited.   D. C. Martin.   F. S. Gibbs.   Lee Crandall.

S. WHITED & CO., COTTON FACTORS

—AND—

GENERAL COMMISSION MERCHANTS.

FOR the sale of Southern and Western products and the purchase of goods of every description for Merchants and Planters. Liberal Cash Advances made on Consignments. Prompt attention paid to all business entrusted to us.   9 FULTON STREET,

aug16 tlan1   New Orleans, La.

DOLBEAR COMMERCIAL COLLEGE,

Cor. Camp and Common sts., in the Spacious and Elegant "Story Building."

Incorporated in session under able Professors. It was founded in 1832, and has chartered by the State. Its former students may be found as Principals or Bookkeepers in a large portion of the old houses of this city and over the Southern States. Ladies or Gentlemen can attend the COMMERCIAL COURSE, or Book Keeping, Penmanship, Mathematics, English, French or Spanish. A business education that enables one to earn $2000 or $3000 annually, is the best fortune parents can give their sons. Ladies and Gentlemen are invited to call.

sept18 3m   RUFUS DOLBEAR, President.

New York Mail Steamship Co's "STAR LINE OF STEAMSHIPS.

FOR NEW YORK—DIRECT.

THE NEW AND SPLENDID SIDE WHEEL STEAMSHIPS.

MORNING STAR, 3,400 tons, Nelson, Commander.
EVENING STAR, 2,916 tons, Wingman, Commander.
GUIDING STAR, 2,800 tons.......Berry, Commander.
NORTH STAR, 2,000 tons.......Jones, Commander.
NORTHERN LIGHT, 2,000 tons...Weir, Commander.
RISING STAR, 3,000 tons.......Bell, Commander.

THE NEW AND FAST CLASS SCREW STEAMSHIPS

UNITED STATES, 1,800 tons......Shure, Commander.
MARIPOSA, 1,200 tons......Howes, Commander.
MONTEREY, 1,200 tons......Parker, Commander.

The New and first-class screw Steamship

MORNING STAR, 3400 tons,

WILL LEAVE THE COMPANY'S wharf, foot of Jackson Square, on SATURDAY, November 25th, at 9 P. M., precisely.

The Line is composed of the largest and most elegant steamships which have ever been built in this country for any home line. They are in every respect fitted for ocean service and the route upon which they run. Their passenger accommodations are not excelled by those upon any other steamers in the world.

Passage in side-wheel ships, 1st Cabin, $80; 2d do, $40. Passage in screw ships, 1st Cabin, $60.

Freight will be received at the Company's warehouse upon their pier, at all times during business hours, and the Company's rates for freight will always be made as low as by any other line. For freight or passage apply to

sept 7y   J. M. DOOLITTLE, Agent,

38 Carondelet street.

Only Direct Line to France,

The General Transatlantic Company's New Line of First-Class Mail Steamships Between New York and Havre, Calling at Brest.

THE first splendid vessels on this favorite route for the Continent are the following:

WASHINGTON	3,204 tons	900 H. P.
LAFAYETTE	3,204 tons	900 H. P.
EUROPE	3,200 tons	900 H. P.
NAPOLEON III	(Nearly finished)	1,100 H. P.
ST. LAURENT	(Building)	Great power.
PEREIRE	(Building)	Great power.
VILLE DE PARIS	(Building)	Great power.

DEPARTURES FROM NEW YORK.

EUROPE..........A. Duchesne......FRIDAY, Nov. 10
LAFAYETTE or WASHINGTON, FRIDAY, Dec. 8

PRICE OF PASSAGE IN GOLD.

First Cabin, $135; Second Cabin, $80, including table wine for either class.

Passengers intending to land at BREST will be furnished here with railroad coupon tickets, and their baggage checked to Paris, at an additional charge of $5 for first, and $3 for second class.

MEDICAL ATTENDANCE FREE of charge.

For further information, apply to

GEO. MACKENZIE, Agent,

7 Broadway, New York.

At Paris—No. 12, Boulevard des Capucines, (Grand Hotel.)

At Havre—William Iselin & Co.   aug3

Steam Weekly to Liverpool,

TOUCHING at QUEENSTOWN, (Cork Harbor.) The well-known Steamers of the Liverpool, New York and Philadelphia Steamship Company are intended to sail as follows:

CITY OF LONDON..........SATURDAY, MARCH 4,
CITY OF MANCHESTER.....do.   do.   11
CITY OF NEW YORK.....do.   do.   18

and every succeeding Saturday, at Noon, from Pier 44 North River.

RATES OF PASSAGE:

Payable in gold, or its equivalent in currency

First Cabin	$90 00	Steerage	$30 00
do. to London	95 00	do. to London	34 00
do. to Paris	105 00	do. to Paris	40 00
do. to Hamburg	95 00	do. to Hamburg	37 00

Passengers also forwarded to Havre, Bremen, Rotterdam, Antwerp, &c., at equally low rates.

Fares from Liverpool or Queenstown: 1st Cabin, $75, $85, $105. Steerage $30. Those who wish to send for their friends can buy tickets here at these rates.

For further information apply at the Company's Offices.

JOHN G. DALE, Agent, 15 Broadway, N. Y. or to ELLIOT & McKEEVER, 169 Gravier street.   nov

For Bayou Lafourche and the Coast.

Regular Semi-Weekly Packet, for Donaldsonville and all Intermediate Landings,

STEAMER RUBY, A. Dugas, master, Wm. Creigh, clerk, will leave New Orleans regularly on Mondays and Fridays at 5 P. M. Returning, will leave Donaldsonville on Wednesdays and Sundays at 8 A. M., taking freight for Bayou Lafourche and all intermediate landings on the coast.

For freight or passage, apply on board, or to

ROMAN & OLIVIER,

No 22 Front street.

nov16 1m   H. F. REQUIER,

Advertising Agent.

New Orleans, Coast and Lafourche Packet.

THE fine and fast steamer NEW ERA, N. M. Wood, master, S. Streck, clerk, will leave New Orleans every SATURDAY morning at 9 o'clock, and every TUESDAY evening at 5 p. m. Returning, leave Donaldsonville every MONDAY and THURSDAY at 6 A. M., coming down the coast by daylight. For freight or passage, apply on board, or to

J. D. WILBANKS & CO.,

No. 2 Tchoupitoulas street,

or COMAUX & SURLS,

No. 19 Canal street,

nov2 1m   VIRGINIUS C. DENTZEL, Advertising Ag't.

NEW ORLEANS AND MOBILE Line—Low Pressure Steamers.

To leave WEDNESDAY, Nov. 22d, on the arrival of the 4½ P. M. Pontchartrain Railroad train.

THE new and elegant low pressure iron steamer FRANCES (W. Forbes, commander) will leave as above. For freight or passage, apply on board, or to   I. C. HARRIS,

Corner Camp and Common sts

Freight will not be received after 3½ P. M. on [illegible]

For Havre.

THE fine French Ship PERSISTANT, Gallevia, master, having part of her cargo engaged, will sail as above in the shortest delay. For freight or passage having splendid accommodations, apply to the Captain on board, or to

nov18 3t   C. CAVAROC & CO.,

116 Royal street.

For Havana.

THE English clipper schooner MORRIS, F. A. Prouty, master, having most of her cargo engaged, will sail next week. For balance of freight or passage, having fine accommodations, apply to the Captain on board, or at No. 23 Old Levee street, between Dumaine and St. Philip streets.   nov18

Great Northern, Eastern and Western Express Forwarders.

CAPITAL....Three Million Dollars.

OFFICE IN NEW ORLEANS No. 21 CARONDELET STREET, CORNER OF COMMON.

THIS old and reliable Company are now running a daily express to all parts of the United States and Canadas.

They have opened offices at Galveston, Houston, Brownsville, San Antonio and other points in Texas.

Connect at New York with Wells, Fargo & Co.'s California Express, and with the Great European Express Company for all parts of Europe.

Money, valuable packages, parcels and freight of all descriptions carried through in the quickest possible time.

Freight taken at a very low rate.

For further particulars enquire at the Company's office Twenty-one Carondelet street.

A. LOCKWOOD, Agent.

A. J. BLAKE, Supt.   oct29 1m

Express Notice.

A. J. BALDWIN, of the SOUTH LOUISIANA EXPRESS, would respectfully notify his friends and the public generally that he has effected arrangements with the COMMERCIAL EXPRESS COMPANY and is now prepared to receive and forward LETTERS, MONEY, VALUABLE PACKAGES and MERCHANDISE to the following places in Louisiana:

Brashear City,   Lafayette,
Pattersonville,   Grand Coteau,
Centreville,   Opelousas,
Franklin,   Washington,
Jeannette,   New Iberia,
St. Martinville.

For rates, &c., inquire at office of COMMERCIAL EXPRESS COMPANY,

nov4 1m   120 and 122 Common street.

BOUQUETS..........BOUQUETS

Mrs. THIERRY,

Corner Bayou Road and Derbigny Street,

BEGS leave to remind her customers and the public that she makes Bridal and other Bouquets as heretofore. Her garden contains all kinds of ornamental Flowers and Flowers for Parties. Country orders attended to. FIFTY PER CENT. DISCOUNT IS ALLOWED on ornamental Plants. Having secured the services of excellent Gardeners, she will attend to the laying out of English gardens, Parterres, &c.   oct14 3m

Baronne Street Dispensary,

Corner of Baronne and Gravier Streets.

THIS establishment is now opened for the treatment of Medical and Surgical Cases, under the attendance of Doctors Frederic & Capdeville of the Faculty of Medicine of Paris.

The Pharmaceutical Department is under the charge of Mr. J. A. Le Mercitie, formerly of the Rampart street Hospital.

Consultations from 10 A. M. to 12 M. by Dr. Capdeville, and from 12 M. to 2 P. M., by Dr. Frederic.

Advices given gratuitously to the poor.

J. S. KNAPP, D.D.S.,

ATTENDS to all operations PATIENTS who call on him as a DENTAL SURGEON, at No. 28 Baronne street, near Canal s

PONTCHARTRAIN RAILROAD

FALL AND WINTER ARRANGEMENTS.

On and after THURSDAY, October 5th, 1865, the Trains on this Road will run as follows:

—DEPARTURE OF CARS—

CITY END.		LAKE END.	
6½ o'clock A. M. Horse Car		5½ o'clock A. M. Steam Car	
6½	Steam Car	7	"
7½	"	8	"
9	"	10	"
10½	"	11½	"
12	"	1 P. M.	"
2 P. M.	"	3	"
3½	"	4	"
4½	"	5	"
6	"	6 P. M.	"
7	"	[illegible]	"

☞ Passengers for Gentilly will notify the Conductor prior to the departure of the train.   G. PARDSLEY,

oct   Superintendent.