MISCELLANEOUS.

PONTCHARTRAIN RAILROAD.

WINTER ARRANGEMENT.—Fare to and from the Lake, (same day) only 25 cents.

The Steam Train will, upon sufficient notice, stop at Gentilly Station: Fare 15 cents each way. Parties desirous of being landed at the Station must notify the Conductor prior to the departure of the train.

G. PAMBELY, Superintendent.

Office New Orleans, Jackson and Great Northern Railroad, New Orleans, October 1st, 1861.

UNTIL further notice, the Trains will run as follows: The Morning Mail will leave at 7 o'clock A. M., and make connection with the Southern Railroad for Mobile, and with the Mississippi Central Railroad for points north of Canton. The Evening Train will leave at [illegible] P. M., and make connection with the Southern Railroad for Vicksburg. Returning, will arrive in New Orleans at 10.[illegible] A. M., and 8.45, P. M.

T. S. WILLIAMS, General Superintendent.

Carpet Warehouse, 19 Chartres st.

WE have a large assortment of CARPETINGS such as Wilton, Medallion, Velvet, Brussels, Tapestry, Three-Ply, Ingrain, Dutch, Venetian, &c. Also, Floor Oil-Cloth of all qualities and widths; White, Checked and Cocoa Mattings; Window Shades; Table Covers; Rugs and Mats; Druggets and Linen Crumb Cloths, &c. &c., which we offer for cash at moderate prices.

A. BROUSSEAU & CO.

GOTTSCHALK & MAGNER,
NOTARIES PUBLIC.
No. 33 Carondelet street.

TEACHERS WANTED,
TO SUPPLY VACANCIES IN
Huntingdon Hall, Savannah, Ga.

AN ENGLISH TEACHER—A Lady, thoroughly competent to give instruction in the higher English branches, and one who has had several years' experience both in teaching and in the discipline of a schoolroom.

A FRENCH TEACHER—A Lady, capable of giving thorough instruction in the French language and in music. A Parisian lady and a Protestant preferred.

A PROFESSOR OF MUSIC—A Gentleman, highly qualified to teach Instrumental and Vocal Music. [illegible] natives of England and France will be expected [illegible] the Institution. [illegible] natives of the South or of some European [illegible] and with decidedly Southern sentiments. [illegible] need apply. [illegible] satisfactory testimonials will be required as [illegible] and experience. Applications received till the last of September. REV. JOHN T. PRYSE, Savannah, Ga.

To Let.

THE HOUSE No. 3[illegible] Chartres street, between [illegible] and Barracks, wherein there is a fine [illegible]. Furniture which is now in it is offered for sale. Apply on the premises, or to ETERNOD & PIAGET, 46 Chartres st.

To Rent.

FROM the 1st of October next, the two-story [illegible] Dwelling House at the corner of Erato [illegible] Thomas streets. For terms apply to T. LAMBERT, No. 52 Magazine street.

GREAT SOUTHERN DEPOT.

CENTRAL COMMISSION HOUSE. Corner Royal and St. Ann sts.

DIRECT IMPORTATION from Paris of *PATENT MEDICINES, CHEMICALS, DRUGS,* &c. The above house, the depository of an extensive assortment of all the French Patent Medicines, Chemicals, Drugs, &c., is recommended to Druggists, country merchants, and commission merchants having business connections with the neighboring States and Mexico.

LOUIS CASTEL, Agent, Great Southern Depot, corner Royal and St. Ann streets.

B. DOUR
SEED DEALER,
Conti Street, No. 39, (late No. 31.)

HAS just received per ships Assyria and Heidelberg, from Havre, a full and complete assortment of Garden, Pot and Farm Seeds, such as:

[illegible]	Cress,	Turnips,
[illegible]	Lettuce,	Rutabaga,
[illegible]	Endive,	Onion,
[illegible]	Peas,	Sorrel,
[illegible]	Salsify,	Parsnip,
[illegible] Cabbage,	French Beans,	Radish,
[illegible]	Dwarf and Pole Beans,	Leeks,
[illegible]	Mustard,	White Beet, Short Radish, Long Radish

[illegible] red and scarlet clover, bird seeds, constantly [illegible] flower seeds—the whole in various qualities of [illegible], and well assorted. [illegible] moderate.

CAMILLE LACOSTE,
FANCY GROCERY STORE,
No. 200 ROYAL, COR. DUMAINE STREET,
IMPORTER OF
Wines, Brandies, Preserves, Cordials, Sweet Oil, &c. &c.

May Butter.
AVET BROTHERS,
At the Blue Stores,
[illegible] Front Levee and 54, 56, 58 and 60 Old Levee, offer at very low prices, amongst other articles comprising their stock of groceries—
[illegible] May Butter.
[illegible] Oil.
[illegible] Flour, extra and superfine.
[illegible] Coffee.
[illegible] Carolina Rice
[illegible] Creole do.
[illegible] Sugar-Cured Hams.
[illegible] Sugar, Loaf, Crushed and Powdered.
[illegible] Whisky and Brandies.
[illegible] Lard.
[illegible] Mackerel.
[illegible] Star Candles.
[illegible] Soap.

French Millinery Goods.

JUST received from Europe a complete and well-assorted assortment of New and Fashionable Goods
[illegible] and SILK BONNETS,
GARIBALDI HATS,
FLOWERS and FEATHERS,
BONNET SILKS and VELVETS,
RIBBONS, of all kinds,
SILK, KID and WOOLEN GLOVES,
PARASOLS and UMBRELLAS,
SILK and LINEN LACES,
EMBROIDERIES,
SILK and LINEN HANDKERCHIEFS,
SILK and CHENILLE HEAD-DRESSES,
BRIDAL WREATHS,
RICH COIFFURE VEILS,
BLONDS and QUILLINGS,
ILLUSIONS and TARLETONS,
BOYS and YOUTHS' CAPS.
Also a general assortment of NEW STYLE STRAW [illegible] for Ladies, Girls and Boys; for sale at very low [illegible] by J. DERBES, Jr., 49 Chartres street.

AVET BROTHERS,
GROCERS,
AT THE BLUE STORES,
Corner Old Levee and Bienville sts.

[illegible] annexed their new store, Nos. 17 Front Levee [illegible] Old Levee, to their premises Nos. 54, 56 and [illegible] Levee, and they keep constantly on hand a good [illegible] at the lowest prices.

Direct Importation.

JUST RECEIVED, per ship R. D. Shepherd, from [illegible] assortment of the most usual Medicines [illegible] Products, etc., etc.
Oil of Bergamot;
Bitter Almonds;
Oxeille Paste, etc. etc.
Iodide of Potassium.
— Also on hand—
Surgical Instruments of all descriptions.
B. JOURDAN,
Corner Natchez and Tchoupitoulas sts.

KRUG & CO.,
—A—
REIMS.

[illegible] BASKETS CHAMPAGNE, of the above brand, landing ex ships Stephen Crowell and [illegible], from Havre. For sale by EUG. ROCHEREAU & CO., Nos. 16 and 18 St. Louis st.

Building Material, Bricks Fire-Wood
V. DEMORUELLE, Dealer,

[illegible] the Old Basin, corner [illegible] and Franklin, [illegible] constantly on hand BUILDING MATERIAL, such as Lime, White and Yellow Sand, Cement, Plaster of Paris, Shingles, Laths, Staves. Also, English and American Fire-Bricks, and all kinds of Fire [illegible].

Orders from the country promptly and care- [illegible].

For Sale.

200 BOXES Rhenish Wine, to close a consignment.
[illegible] cases assorted Corsets;
[illegible] Madras Handkerchiefs;
[illegible] bales Cottonade, imitation, Attakapas.
[illegible] general assortment of Winter Goods, such as [illegible] Cassimeres, Satin de Laines, Muslin de [illegible], Challys, Damasks, Shawls, White Cotton, &c.
ETERNOD & PIAGET, No. 46 Chartres street.

BREZ'S FRENCH HAT STORE
CIVIL AND MILITARY GOODS,
No. 62 Chartres street,

MILITARY KEPIS MADE TO ORDER AND FIT [illegible].
[illegible] HATS of all styles, remarkably light.
[illegible] Black Confederate Hats.
[illegible] and Children's Soft Hats—Moorish, [illegible] Montpor styles; brown and grey.
[illegible] brown Soft Malakoff.
[illegible] and Adelbert Hats, new articles.
Ladies' Riding Hats, all descriptions.
[illegible] Velvet Andalouse and Toques; grey and [illegible] Beavers, adorned with velvet and feathers, latest [illegible] from the best houses in Paris; Men and Children's Cloth and Velvet Caps; traveling and very light [illegible].

[illegible] his direct importation of Silk Hats, M. Brez [illegible] secured the services of first-class workmen from [illegible] enabled to fill orders for all kinds of Hats [illegible].

THE LUZENBERG HOSPITAL,
New Marigny,

OPEN for all diseases—Medical, Surgical and Midwifery cases. Its site, on ELYSIAN FIELDS STREET, is the most favorable, and conducive to [illegible] of Health; it unites the attention of a home to the advantages of an Hospital. Special wards for Operations.

TERMS:

Wards	$1 00	per day.
Private Wards	2 00	"
Private Rooms	3 00	"
Slaves	1 00	"

A deposit for 10 days, or reference required on entrance. For admission, apply at the Hospital, or at Dr. [illegible], No. 75 Burgundy street.

JOS. GRAHAM & CO.,
CHARTRES STREET,
Between Camp and St. Charles,
Importers of Foreign and Domestic
DRY GOODS!
AGENTS FOR THE
York Street Flax-Spinning Company of Belfast,

RESPECTFULLY call the attention of the Trade to their very extensive stock, consisting of the following: Irish Linens, Linen Checks, Osnaburgs, [illegible], Printed Linens and Lawns, Linen Sheeting, Damasks, Napkins, Cloths, Towels, Pillowcase Linen, [illegible], Shirt Fronts, Long Lawns, Diapers, Bucks, [illegible], Brown and Bley Linens, Linen Drills, White [illegible] Linen Holland, Hollands, Mattress Checks [illegible], Union and Cotton Checks, Swiss Muslins, [illegible] Ginghams, Cottonades, ("Blue,") Blankets, [illegible] Linens, &c., &c.

—ALSO—
[illegible] GOODS FOR THE MEXICAN MARKET.
[illegible] Britannias, Creas, Estopillas, [illegible], Fancy Check and Drillings, Satcens, [illegible], Printed Muslins, Swiss Muslins, and [illegible], Imperiales, Printed Muslin and [illegible], Royettes, [illegible], etc., etc.

Agents for Alexander's (of Glasgow) Ball and Spool Thread.
New Orleans, 10th December, 1860.

CLARET—[illegible] casks good ordinary, [illegible] in store and for sale by [illegible] COURTOIS, 61 and 63 Gravier st.

VERMOUTH—400 boxes Pinard & Co. in store and for sale by J. M. CURIEN, 20 Toulouse st.

EDUCATION.

FOUNDED 1844..........INCORPORATED 185[illegible]

NEW ORLEANS Female Collegiate Institute
OR
BOARDING AND DAY SCHOOL, FOR YOUNG LADIES,
Under the Supervision of Madame ED. LOCQUET.
No. 202 Camp Street,
BETWEEN [illegible] AND ST. [illegible] STREETS.

THIS establishment, founded by Mr. and Mrs. [illegible] whose high [illegible] has never been questioned, will commence its seventeenth session on MONDAY, the 7th of September.

Mme. ED. LOCQUET, assisted by her sister, Mme. FRANCOIS LOCQUET, will use her best endeavors to continue to merit the confidence reposed, for so many years, in her predecessors.

Professors of the highest talent are employed in all the branches, both useful and ornamental. Piano, Music, and the study of the Solfege, will be taught exclusively by the Mmes. Locquet, whose reputation as professors of music has been so well appreciated by the numerous families who have favored them with their confidence.

The French language, the native tongue of these ladies, and the acquirement of which is now indispensable to a good education, is taught with the utmost care, and is spoken in the Institution. Young ladies will therefore find in their constant intercourse with these teachers every facility possible for perfecting themselves in this language.

This establishment, always so commodious and well ventilated, has recently been entirely renovated, with the utmost regard to the comfort and health of the pupils.

Mme. LOCQUET respectfully invites parents and families to call and visit her school, where prospectuses, with all other information which may be desired, can be obtained.

Letters of inquiry will be promptly attended to by the Principal.

Jefferson Academy,
33.....BOURBON STREET, N. O......3[illegible]
Conducted by
G. J. LORD.

THIS establishment, founded in 1838, has long held a high position in public opinion as one of the leading institutions in the South of the United States.

The plan comprises a general and extensive system of education. Pupils are admitted at six or seven years of age, and continue till they are prepared for their future pursuits in life. They are distributed into classes, according to their capacities and acquirements.

The premises are, perhaps, the best to be found in the city, with ample space for exercise and recreation, and every convenience for an institution of learning.

The Professors are gentlemen of talent, chosen with care. Good order reigns in the establishment, and strict attention is paid to the moral conduct and improvement of the pupils.

TERMS.

For boarders, per month—payment in advance	$35 00
Half boarders, per month	16 00
Day Scholars .. under 12 years of age	8 00
.. .. .. above 12, but under 15	10 00
.. .. .. above 15 years	12 00

Instruction in the English and French languages, Writing, Arithmetic, Geography, History, Mathematics, &c., is comprehended under the above terms.

The following languages and accomplishments are also taught, but the charges are separate, and are for Latin, Greek, Spanish or German ... $4 00 per month.

Drawing	4 00
Music	10 00
Dancing	
Fencing	
Military Exercise	

The school hours are from half-past 8 till 2, and from half-past 4 till 6 o'clock.

ST. LOUIS INSTITUTE FOR YOUNG LADIES,
Under the Direction of Mme. Deron,
No. 275 Dauphin street.

For further information see the Prospectus at the establishment, or at the principal booksellers.

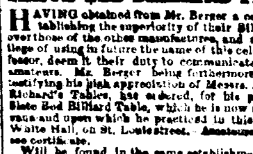

B. Antognini & E. Richard,
15..........Conti street..........15
MANUFACTURERS OF
SLATE BED BILLIARD TABLES,

HAVING obtained from Mr. Berger a certificate establishing the superiority of their Billiard Tables over those of the other manufacturers, and also the privilege of using in future the name of this celebrated Professor, deem it their duty to communicate the fact to amateurs. Mr. Berger being furthermore desirous of testifying his high appreciation of Messrs. Antognini & Richard's Tables, has ordered, for his private use, a Slate Bed Billiard Table, which is now in use in Havana and upon which he practised in this city, at the White Hall, on St. Louis street. Amateurs can call and see certificate.

Will be found in the same establishment a splendid selection of Satin, Oak, Mahogany and Rosewood BILLIARD TABLES, with Slate, Marble or Wood Beds, furnished with the Mechanical Cushions.

Being in connection with European and Northern houses, they offer a complete assortment of French and American Billiard Table Goods—such as Cloths, Balls, Cues, Cue-Cutters, Cue-Leathers, Pool Baskets and Balls, &c., &c.

Also, on hand, second-hand Tables, Keno Boxes and Cards, Ten-Pin Balls and Pins, Bagatelles, Pigeon Holes and DOUBLE WHEEL ROULETTES.

Prices very moderate.

To Military Officers.
G. DUPUY, Guilder,
No. 43 Royal St., between Customhouse and Bienville

HAS just received an extensive assortment of Gold and Silver Laces of all widths, which are offered on very moderate terms.

SOUTHERN MANUFACTURE
—OF—
MILITARY EQUIPMENTS.
GUILBAUX & GIEFERS,
(SUCCESSORS TO T. DANFLOUS)
191..........Royal street..........191

IMPORTERS of English and French Saddlery and manufacturers of Saddles and Harness, and Southern Military Equipments.

ATTENTION!

In consequence of the present state of affairs, all orders will be filled at the shortest notice, and the lowest prices. On hand, a considerable quantity of Bits, Stirrups, Saddles, Bridles, Carpets, Woolen and Linen Coverings, from England and France; Hunting and Jockey articles.

MUSIC,
SOURDES & CHASSAIGNAC,
SUCCESSORS TO E. BENOIT,
No. 71......CHARTRES STREET......No. [illegible]
—IMPORTERS OF—
Music and Musical Instruments,

SOLE agents for the celebrated PIANO-FORTES of Henry Herz, to whom the grand medal was awarded at the Universal Exhibition of 1855. These Pianos were declared by the Jury of Exhibition of 1855 to be far superior to those of Erard and Pleyel.

French, German and American MUSIC constantly on hand at the store No. 71 Chartres street, between Bienville and Conti streets.

Music! Music!! Music!!!
A. ELIE,
[illegible]......ROYAL STREET......[illegible]
HERZ & PLEYEL
PIANOS.
AGENT
Of the manufacture of H. HERZ, which received the medal of honor at the Universal exposition.
Sole Agent for the
INSTRUMENTS OF SAX,
HARMONIUMS AND SABLE ORGANS,
STRINGS OF ALL KINDS.

Has received by the late arrivals a large stock of Vocal and Instrumental Music; also, a number of superior Herz & Pleyel Pianos.

PAULIN DUREL,
STATIONER, PRINTER AND BINDER,
37 Chartres street,

RESPECTFULLY informs his numerous friends, and the public in general, that he has just received, per steamer Star of the West, from New York, the following articles:
ENGLISH CASH BOXES—a superior article, very heavy.
NEW STYLE LETTER COPYING PRESSES.
PATENT METALLIC SLATES—new article for Schools, Offices, Banks, &c.
TRAVELING DESKS.
TRAVELING PORTFOLIOS—a large assortment.
TRAVELING PORTABLE PRESSES.
TRAVELING INKSTANDS—a large assortment.
SPALDING'S PREPARED GLUE, for Offices Family use.
COIN AND POST-OFFICE SCALES.
GOLD PENS—a splendid assortment.
ROGERS'S AND CROOKE'S PENKNIVES.
And many other articles too numerous to mention.
The above articles will be sold at very low rates.
Please call and examine.
PAULIN DUREL, 37 Chartres street.

PELLEVOISIN BRANDY.
THE SOLE GENUINE

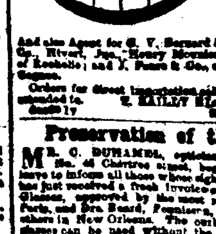

The undersigned, sole agent of MM. PELLEVOISIN Aîné & Co., of Rochelle, for the sale of their very celebrated high-flavored and high-proof ROCHELLE BRANDY, begs leave to advise the trade that he will have constantly on hand a good supply of this superior brand in the [illegible]. S. MONDEY, WAREHOUSE, on the most liberal terms. The COGNAC PELLEVOISIN was first imported [illegible].

And also Agent for G. V. Bernard & [illegible], Rivert, Jne., Henry Mounier, [illegible] of Rochelle; and J. Fenre & Co., of [illegible] Cognac.

Orders for direct importation solicited and promptly attended to. E. BAILLY BLANCHARD, Jr., 20 Old Levee street.

Preservation of the Sight.

MR. C. DUHAMEL, optician, No. 43 Chartres street, begs leave to inform all those whose sight is defective that he has just received a fresh invoice of patent Cylindrical Glasses, approved by the most renowned oculists in Paris, and Drs. Beard, Pennaron, Gassman, Nos and others in New Orleans. The curve is such that these glasses can be used without the least danger to the weakest eyes.

The most skillful opticians have made a report declaring that the above articles are unquestionably the best for the preservation and improvement of the sight. Their superiority over all others consists in the focus being equally divided over the whole surface, instead of being in the center only, as is the case with spectacle glasses generally. The interposition of the two cylindrical curves makes them besides achromatic, and, consequently, much clearer than the others.

Near-sighted persons will find a great improvement in these glasses.

A pattern showing the advantages of these new glasses will be exhibited and explained, on application to Mr. Duhamel, to all those who may be desirous of being further informed on the subject.

JACKSON STORE,
CORNER OF ST. ANN AND CHARTRES STS.

WISHING to reduce our immense stock of Dry Goods, we will offer from this day all our Goods at the price of importation—such as:
Silk and Lace Mantillas and Points;
Shawls of every description;
Silk and Plaid Gloves;
Embroidered Sets, Handkerchiefs;
Valencia Lace; Embroidered Curtains;
Plain and Printed Jaconets;
Printed Muslin and Organdies;
Plain and Broché English Bareges;
Plain and Checked Fancy Muslin;
[illegible] Linen and Poplins;
Linen and Cotton Sheetings, all widths;
Linen Drilling, French Merinos, Cassimeres, [illegible], Linen Check, French Cottonade;
White and Brown Linen Netting;
Check and Damask Muslin for Bed;
[illegible] Hosiery;
Linen Table Sets, Towels, and many other articles directly imported.

TURCOTTE & BLANCAND.
New Orleans, April 14, 1861.

Groceries.

AVET BROTHERS, at the Blue Stores, corner of Bienville, and 54, 56, 58 and 60 Old Levee, offer now on hand at low prices—
COFFEE—300 bags Rio and Manican.
SUGAR—300 hhds. country yellow; 50 boxes [illegible] packages crushed and powdered.
[illegible] different qualities.
[illegible] fine and coarse.
[illegible] Carolina; 200 bags creole.
[illegible] sugar-cured.
[illegible] extra and superfine.
[illegible] 200 bags.
[illegible] baskets.
[illegible] boxes star and sperm.
SOAP—2000 boxes.
WINES AND LIQUORS—An assortment in wood and bottles.

MISCELLANEOUS.

DIRECT IMPORTATION.

STEVENS & SEYMOUR,
LATE
S. H. STEVENS & CO.,
55, 57 and 59 Common street,
Opposite the CITY HOTEL,
IMPORTERS AND DEALERS IN
CUTLERY, GUNS,
Combs, Brushes, Perfumery,
Musical Instruments, Fancy Goods,
PAPER, STATIONERY, BLANK BOOKS
AND
School Books.

We have received, by late arrivals, direct from the manufacturers, a large stock of the following articles, which we offer for sale at the lowest prices, wholesale and retail—viz.:

CUTLERY.

We invite particular attention to our stock of **WADE & BUTCHER'S** Celebrated X. C. D. Pocket Cutlery, Manufactured from their unequaled and justly famed RAZOR STEEL. The reputation enjoyed by WADE & BUTCHER for many years, in the manufacture of their celebrated Razors, is sufficient guarantee of the excellence of their Pocket Cutlery, while its cheapness in price will recommend it at once to close buyers.

Our arrangements with the manufacturers are such that we can offer peculiar inducements to dealers to purchase from us.

Our stock consists of
1 and 2 blade Penknives, various styles of handles;
1, 2 and 3 blade Pocket Knives;
3 and 4 blade Congress Knives;
Sporting Knives, a great variety;
Spaying Knives;
Desk Knives.
Erasing Knives, &c., &c.

We have also a large and varied stock of Knives for the celebrated manufactory of
JOSEPH RODGERS & SONS,
Consisting of
1 and 2 blade Penknives;
1, 2 and 3 blade Pocket Knives;
3 and 4 blade Congress Knives;
Sporting Barlow Knives, &c.
W. & S. BUTCHER'S KNIVES,
A large assortment, at very low prices.
WADE & BUTCHER'S KNIVES,
Assorted on cards—fine.
W. & S. BUTCHER'S KNIVES,
Assorted on cards, medium and low prices.
German Knives,
On cards—very low.
Genuine Barlow Knives; 1 and 2 blades.
Table Cutlery,
[illegible] assortment, with Bone, Horn, [illegible] and Ivory handles, with common and French Forks.
Ivory Knives only.
Ivory Knives only—Desserts.
Ivory Knives—Rodgers & Sons.
Ivory Knives—American.
Carvers and Forks—all styles.
Steels—all styles.
BOWIE & DIRK KNIVES,
[illegible], Pearl, Horn and, Stag handles—a good assortment.
Hunting Knives, Ebony handles, 5 to 9 in.
Cooking Knives, Beech and Cocoa handles.
Butchers' Knives—all sizes.
SCISSORS AND SHEARS.
Rodgers & Sons' best quality.
Rodgers & Sons', in sets of 2, 3 and 4.
Baulthwaite's "Lez."
German Scissors—all styles.
English and American Shears.
Tailors' Shears and Trimmers.
Paper Shears.
Embroidery and Pocket Scissors.
Sheep Scissors—on cards.
RAZORS.
Rodgers' celebrated.
Wade & Butcher's assorted styles.
Wade & Butcher's celebrated Rattler.
Wade & Butcher's Hollow Ground.
Mappin's and Wostenholm's.
Marsh Bros., various qualities.
Razors in pairs and sets, in fancy boxes, of Rodgers' and Wade & Butcher's make.
MUSICAL INSTRUMENTS.

We import our MUSICAL INSTRUMENTS direct from the best manufactories in France and Germany, on the most favorable terms, and are able to offer them to our customers at prices that cannot fail to give perfect satisfaction.

VIOLINS,
A large assortment from the lowest price to very fine.
ACCORDEONS,
Low price, medium and fine.
FLUTINAS,
All prices and styles, from the celebrated Busson, Paris.
FLUTES,
French and German, 1, 4, 6 and 8 keys.
Guitars—various styles.
Banjos—various styles.
Melodeons—portable, plain.
Melodeons—portable, with register.
GERMAN HARPS,
HARMONICAS,
BOYS' BUGLES AND TRUMPETS.
Violin Bows—great variety.
Violin Bridges and Pegs.
Violin Tail Pieces and Pins.
Violin Finger Boards.
Violin Rosin.
[illegible], paper and wood.
VIOLIN STRINGS.
English—2 and 3 lengths—1st, 2d and 3d.
French—2 and 3 lengths—1st. 2d and 3d.
Italian—various qualities.
Italian—genuine 1st quality.
Silk Strings—assorted.
Violin Bass Strings on Silk.
Violin Bass Strings on Gut.
Violin Bass Strings on Gut, plated, very fine.
Guitar Strings—all styles.
Guitar Strings—put up in sets.
Banjo Strings.
FISH HOOKS.
Genuine Hollow pointed Limerick Hooks, ringed 1 to [illegible].
.. .. Trout Hooks, 1-0 to 10.
Kirby Limerick Hooks—all sizes, ringed.
Gravitation Hooks—ringed, 1 to 10.
.. .. 1-0 to 6-0.
NEEDLES AND PINS.
SEYMOUR'S SUPERIOR GOLD EYED NEEDLES, in boxes of 1000, assorted 1 to 5, 1 to 10, 5 to 10, and 1 to 3-0.
Also assorted in papers, 1 to 10.
These Needles are unsurpassed by any in the market, and we can confidently recommend them as a superior article.
Warrin's Celebrated Needles.
Allston's .. ..
Spaying Needles.
Darners—all sizes.
Knitting Pins, best Steel, assorted.
.. .. common Steel, assorted.
.. .. in sets and boxes.
Crochet Needles—all styles.
.. .. India Rubber.
Bodkins—Steel and gilt.
American Solid Head Pins.
Pins in fancy boxes.
Toilet Pin Rolls.
Shielded Pins.
Woodward's Victoria Pins.
Shawl Pins—various patterns.
Hair Pins in rolls, pounds and fancy boxes.
.. .. India Rubber, straight and crooked.
HOOKS AND EYES.
Swan Bill silvered—1, 2, 3 and 4.
Swan Bill black—1, 2, 3 and 4.
Silver plated—in boxes.
FISH LINES, &c.,
Cotton Fish Lines—all sizes, dark and light colors.
.. Trolling Lines—84 feet, Nos. 1 and 2.
.. Trot Lines—1, 2 and 3.
.. Layout Lines—300 feet.
.. Lines on blocks—50 and 100 feet.
Linen Fish Lines—all sizes.
.. .. .. on Reels, 100 feet.
.. .. .. 100 feet, on block.
.. .. .. very large and long.
Silk Fish Lines—colored and white.
Grass Lines, assorted sizes.
Imitation .. ..
Furnished Lines—complete.
Cork Floats.
LADIES' WORK BOXES,
Rosewood, furnished with gilt trimmings, all sizes,
Ebony, ...
Ebony, inlaid—fine.
Mahogany.
Paper Boxes—a great variety.
Dressing Cases—Leather.
.. .. Rosewood and Ebony; for ladies and gentlemen—all from the best manufacturers in Paris.
PERCUSSION CAPS.
All imported direct from the manufacturers in England and France.
Eley's celebrated Double Water-proof
.. .. Metal Lined.
.. .. Foil Lined.
.. .. for Colt's Pistols.
Gents' English Water-proof.
.. .. Anti-corrosive.
.. .. Ground Edge.
Genuine French G. D. Caps.
American G. D. Caps.
Powder Flasks, Shot Belts, Game Bags.
Marbles, great variety; Sandsend Necklaces.
[illegible], Spermaceti, Buttons.
STEVENS & SEYMOUR.

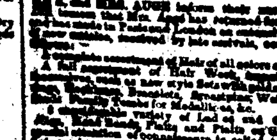

JEAN AUGE,
No. 60 CHARTRES ST., cor. Bienville.

MR. and MRS. AUGE inform their numerous customers that Mrs. Auge has returned from Europe, and has made in Paris and London an extensive selection of new articles, received by late arrivals, consisting as follows:

A complete assortment of Hair of all colors and lengths. A full assortment of Hair Work, [illegible], such as new style Sets with gold setting, [illegible], Bracelets, Breastpins, Watch Chains, [illegible] Medallions, &c. [illegible] Ladies and Gentlemen's [illegible] consideration, [illegible] to which are added [illegible] best and greatest novelties.

[illegible], from the house of Lubin, Violet, Piesse [illegible], &c.

[illegible] Gloves. [illegible] with two buttons, a [illegible]. [illegible] of the latest styles. [illegible] Velvet, Ribbon and [illegible].

Brown, Pearl White and their Compound for strengthening the hair, [illegible].

[illegible] Hair Dressing, under the special [illegible].

INSURANCE.

FIRST ANNUAL STATEMENT
OF THE
Star Mutual Insurance Company.

The following statement of the affairs of this Company is published in conformity with the requirements of their charter, viz:

Amount of premiums for the year ending 30th July, 1861		$206,565 75
Premiums on Fire Risks	$125,119 38	
Premiums on Marine Risks	60,352 92	
Premiums on River Risks	22,[illegible]	
Less premiums on Risks not terminated on the 31st July, 1861	23,5[illegible]	
For Return Premiums	2,967 30	
Net Earned Premiums		$182,997 39
Losses during the same period, viz: On Fire Risks	$34,485 54	
On Marine Risks	34,397 70	
On River Risks	10,949 66	
	$80,12[illegible] 90	
Reserved for Losses unpaid	2,727 38	
	$102,850 90	
Fifteen per cent. returned on $30,015 83	4,502 34	
Reinsurance, taxes, expenses, interest on subscription notes, less interest, &c.	$41,125 56	$140,478 62
Net Earned Profits for the year ending 31st July, 1861		$32,[illegible] 77
Net Earned Premiums as above		$182,997 39
Less Premiums on which 15 per cent. have been paid		$30,015 83
Amount participating in Profits		$152,971 77

The Company have the following Assets, viz:

Bills Receivable at short date	$30,312 [illegible]
Scrip of other Companies	790 00
Premiums due	3,[illegible]
Cash on hand	12,[illegible]
Balance of Subscription Notes	137,[illegible] 97
Total Assets	$189,[illegible]

STATE OF LOUISIANA, Parish of Orleans, City of New Orleans.

Be it remembered that on this 19th day of August, 1861, before me, the subscriber, Justice of the Peace in and for the city aforesaid, personally appeared Placide Forstall, President, and Emile DeBuys, Secretary of the Star Mutual Insurance Company of New Orleans, who, being duly sworn according to law, do depose and say that the above accounts are just and true, and a correct transcript from the books of the Company.

PLACIDE FORSTALL, President.
EMILE DeBUYS, Secretary.

Sworn to and subscribed before me this 19th day of August, 1861. ARTHUR SAUCIER, Third Justice of the Peace for the parish of Orleans.

At a meeting held on the 19th instant, the Board have declared a dividend of Twenty-two per cent. (22 per cent.) on the net earned premiums of the year ending 31st July, 1861, for which certificates will be issued on and after the 1st October proximo.

Agreeably with the charter, an interest at the rate of eight per cent. per annum will also be paid in cash, on and after the 19th instant, to the original subscribers, on premiums paid and credited on their notes.

PLACIDE FORSTALL, President.
EMILE DeBUYS, Secretary.

FOURTH ANNUAL STATEMENT
OF THE
HOPE INSURANCE COMPANY.

IN conformity with the requirements of their Charter, the Hope Insurance Company make the following statement:

Amount of premiums for the year ending April 30, 1861		$135,030 79
Premiums on Fire Risks	$[illegible]	
.. .. Marine do	25,[illegible] 41	
.. .. River do	10,768 03	
		135,030 79
Less premiums returned		1,[illegible]
		$134,715 3[illegible]
Losses paid during the same period, viz: On Fire Risks	71,[illegible] 44	
On Marine Risks	15,465 42	
On River Risks	1,[illegible]	
		88,0[illegible]
15 per cent. returned to parties insured	14,487 43	
Re-insurance	3,081 40	
Expenses, less interest	1[illegible]	1[illegible]
Profits		$34,3[illegible]

The Company have the following assets:

Stock Notes	$[illegible]
Bills receivable secured by Mortgage on Real Estate worth double the amount loaned thereon	88,701 30
Bills Receivable on Pledge	3,250 00
For premiums	8,795 60
Bonds	8,747 50
Due for Premiums in course of collection	27,[illegible]
Cash on hand	27,[illegible]
	$[illegible]

STATE OF LOUISIANA, Parish of Orleans, City of New Orleans.

Be it remembered that on the seventh day of May, 1861, before me, the undersigned, a Justice of the Peace in and for the city aforesaid, personally appeared Henry Peychaud, President, and Louis Barnett, Secretary of the Hope Insurance Company of New Orleans, who, being duly sworn according to law, do depose and say that the above accounts are just and true, and a correct transcript from the books of said company.

(Signed) H. PEYCHAUD, President.
LOUIS BARNETT, Secretary.

Sworn to and subscribed before me this seventh day of May, 1861.

(Signed) ARTHUR SAUCIER, Third Justice of the Peace for the Parish of Orleans.

Office of the Sun Mutual Insurance Co. OF NEW ORLEANS.
FIFTH ANNUAL STATEMENT.

NEW ORLEANS, January 11, 1861.

In conformity with the requirements of their Charter, THE SUN MUTUAL INSURANCE COMPANY publish the following statement:

Amount of premiums received for the year ending December 31, 1860		$[illegible]
Amount of unterminated risks, 31st December, 1859		130,[illegible]
Total amount of premiums for the year ending 31st December, 1860, viz		[illegible]
For premiums on fire risks	$[illegible]	
For premiums on marine risks	[illegible]	
For premiums on river risks	211,000 00	
Less premiums on risks not terminated 31st December, 1860	136,777 00	
Less return premiums	[illegible]	
Net earned premiums for the year ending 31st December, 1860		[illegible]
Losses paid during same period, viz. On fire risks	236,714 26	
On marine risks	186,[illegible]	
On river risks	81,[illegible]	
Deduct discount, interest and profit and loss, for salvage, and expenses, reinsurance, &c.		[illegible]
Net profits for the year ending 31st December, 1860		[illegible]

The Company have the following assets, viz:

Invested in Bank Stocks and Gas Co.	$[illegible]
City and State Bonds	[illegible]
Loans on pledge of Bank Stocks &c.	[illegible]
Bills receivable at short time for premiums	[illegible]
Premiums due in course of collection	[illegible]
Scrip of sundry Insurance Companies	14,[illegible]
Cash on hand	[illegible]
Total amount of assets	$[illegible]

STATE OF LOUISIANA, Parish of Orleans, City of New Orleans.

Be it remembered that, on this 11th day of January, 1861, before me, the subscriber, a Justice of the Peace in and for the city aforesaid, personally appeared Thos. Sloo, President, and James D. Edwards, Secretary of the SUN MUTUAL INSURANCE COMPANY OF NEW ORLEANS, who, being duly sworn, according to law, do depose and say that the above accounts are just and true, and a correct transcript from the books of said Company.

THOMAS SLOO, President.
JAS. D. EDWARDS, Secretary.

Sworn to and subscribed, before me, this 11th day of January, 1861. D. F. MITCHELL, Second Justice of the Peace, Parish of Orleans.

The Board of Directors have resolved to pay an interest of SIX PER CENT. on the outstanding Certificates of Profits, on and after the 11th day of February next. And to redeem on and after that date fifty per cent. of the Scrip of the year 1857. And they have further declared a scrip dividend of twenty per cent. on the net earned Premiums of the year ending the 31st December, 1860, for which Certificates will be issued on and after the 11th March next.

THOMAS SLOO, President.
JAMES D. DENEGRE, Vice-President.
JAMES EDWARDS, Secretary.

—DIRECTORS—

James D. Denegre,	R. J. Hart,
A. D. Kelly,	John G. Blake,
[illegible] Wilson,	J. H. [illegible],
Henry Renshaw,	H. V. [illegible],
A. C. Townsend,	John G. Gaines,
	Thomas Sloo.

Citizens' Mutual Insurance Company

THE following statement of the affairs of this Company is published in conformity with the requirements of their charter, viz.:

Premiums on Fire Risks	$[illegible]	
.. .. Marine Risks	[illegible]	
.. .. River Risks	34,[illegible] 77	
		$[illegible]
Less Premiums on Risks not terminated on Nov. 30, 1860	6[illegible]	
For Return Premiums	2,[illegible]	
		$[illegible]
Net earned Premiums for the year ending 30th November, 1860		$307,[illegible]
Losses paid during same period, viz. On Fire Risks	$[illegible]	
On Marine Risks	90,504 79	
On River Risks	[illegible]	
	$271,[illegible]	
Reinsurance, Expenses, &c.	44,[illegible] 17	
	$316,[illegible]	
Less Interest, Discount, Profit and Loss, &c.	[illegible]	
		$[illegible]
Net earned Profit for the year ending 30th November, 1860		$[illegible]

The Company has the following assets, viz:

Bills receivable at short date for Premiums	$[illegible]
Due for Premiums in course of collection	[illegible]
Invested in Notes secured by Mortgage	12,[illegible]
Invested in Bank Stocks	75,[illegible]
Invested in Notes secured by pledge on Bank Stocks	[illegible]
Invested in City Bonds, Consolidated	42,775 00
Invested in first mortgage construction Opelousas Railroad Bonds	[illegible]
Invested in first mortgage Bonds of Opera House Company	14,211 00
Scrip of Mutual Insurance Companies	75,000 00
Cash, on hand	[illegible]
Total amount of Assets	$[illegible]

STATE OF LOUISIANA, Parish of Orleans, City of New Orleans.

Be it remembered, that on this 15th day of December, 1860, before me, the subscriber, a Justice of the Peace in and for the city aforesaid, personally appeared Onésime Gaillard, President, and A. Schreiber, Secretary, of the Citizens' Mutual Insurance Company of New Orleans, who, being duly sworn, do depose and say that the above accounts are just and true, and a correct transcript from the books of said Company.

O. GAILLARD, President.
A. SCHREIBER, Secretary.

Sworn to and subscribed before me, this day, December 15, 1860. ARTHUR SAUCIER, Third Justice of the Peace for the Parish of Orleans.

The Board of Trustees have resolved to pay 8 per cent. interest on the outstanding Certificates of Profits for the years 1857 and 1858, and 1859, on and after the second MONDAY in February next.

TRUSTEES.

Geo. W. West,	S. F. Hunt,
Jno. A. White,	[illegible] Marson,
[illegible] West,	Martin Gordon, Jr.,
[illegible],	[illegible],
[illegible],	[illegible] Olivier,
J. Ashley,	A. Rohn,
	Onés Gaillard.

The Company continue to insure against the perils of the seas and rivers, and loss and damage by fire, at the current rates of premium.

Office, No. 3 Carondelet street.

RECEIVED per ship Stephen Baldwin, from Bordeaux, 100 cases Cabin Pauane Claret; 14 do. Medoc of 1858; J. Lafitte; 30 do. Chateau St. Julien Medoc, 1858; 8 do. Haut Sauterne White Wine, do.; 5 bbls. do. do.; 40 boxes Vinegar Fruits; 30 do. Mustard. For sale by J. M. CURIEN, No. 20 Toulouse street.

LANDING from ship Leonard Dyer, from Havre—[illegible] casks White Rhenish Wine; [illegible] Sardines, for [illegible]; [illegible] Madras Handkerchiefs; [illegible] cases Swiss Muslins, for Curtains. For sale by ETERNOD & PIAGET, 46 Chartres street.

PAPER CIGARS—2000 bundles in store; for sale by F. THOMSOROS, 15 Customhouse st., bet. Chartres and Old Levee sts.

OIL—In store and for sale by the undersigned—350 baskets Flagoniel, 32 ounces; 100 do. Oil [illegible]; [illegible]. FREDERIC AVET, 58 and 61 Old Levee st., between Conti and Bienville sts.

HAVANA SUGAR—[illegible] boxes White, Yellow and [illegible]; in store and for sale by VILLARRUBIA & LAUGHLAND, 64 Magazine st.

WHISKY—[illegible] bbls. [illegible] for sale by [illegible], 64 Old Levee st.

PICKLES—[illegible] boxes French [illegible], received recently, and for sale by E J HART & CO., 77 and 79 Tchoupitoulas st.

INSURANCE.

UNION INSURANCE COMPANY OF NEW ORLEANS,
Corner of St. Charles and Canal sts.

FOURTH ANNUAL STATEMENT of the Union Insurance Company, published as required by law.

Amount of Premiums received during the year ending 30th April, 1861		
Premiums on Fire Risks	$128,360 00	
.. River	48,774 29	
.. Marine	13,694 29	
Total		[illegible]
Less Return Premiums		[illegible]
Unearned Premiums April 30, 1860		$[illegible]
Net Premiums		$[illegible]
Paid losses during the year, viz: Fire losses	$67,997 53	
River losses	25,[illegible]	
Marine losses	55,362 38	
Total losses	$178,148 51	
Reinsurance	11,[illegible]	
Fifteen per cent. return	18,664 29	
Expenses of interest on scrip, less discount and interest account	14,613 94	
Gross profits		$[illegible] 71
Reserved for unterminated risks		[illegible]
Net profits		$[illegible] 71

The Assets of the Company are:

Capital stock notes	$[illegible]
Loans secured by mortgage	84,517 50
Loans secured by pledge of bank stock	170,[illegible]
Bills receivable for premiums at short time	[illegible]
Premiums in course of collection	[illegible]
Scrip of other companies	[illegible]
Stocks and bonds	6,000 00
Cash on hand	[illegible]
	$[illegible] 77

STATE OF LOUISIANA, Parish of Orleans, City of New Orleans.

Be it remembered that on the 16th day of May, 1861, before me, the subscriber, a Justice of the Peace in and for the city aforesaid, personally came and appeared A. Chiapella, President, and J. M. Crawford, Secretary, of the Union Insurance Company of New Orleans, who, being duly sworn according to law, do depose and say that the above accounts are just and true, and a correct transcript from the books of the Company.

A. CHIAPELLA, President.
J. M. CRAWFORD, Secretary.

Sworn to and subscribed before me, this day, May 16th, 1861. [Signed] ARTHUR SAUCIER, Third Justice of the Peace.

At a meeting of the Board of Directors, held this day, it was resolved that out of the profits of the Company for the year ending 30th April, 1861, a dividend of [illegible] per cent. be declared to the insured, for which certificates of profit will be issued on and after the first day of July next, 1861, and fifteen per cent. to the stockholders on the capital paid in, payable according to the [illegible] section of the charter of the Company, on and after the second Monday of June next.

Holders of scrip upon which interest is due are requested to call and receive the same.

DIRECTORS:
John Bolhouda, firm of Martin, Cobb & Co.
A. B. Charpantier, firm of Lobit, Charpantier & Co.
M. J. Zunts, firm of Rhorer & Zunts.
R. W. Ogden, firm of Cusache & Ogden.
L. F. Généres, firm of Abat, Généres & Co.
Carl Kohn.
Victor Meignan.
Jos. Deynoodt.
A. Chiapella.

Home Mutual Insurance Company OF NEW ORLEANS.
NINTH ANNUAL STATEMENT.

The following statement of the affairs of this Company is published in conformity with the requirements of their charter, viz:

Amount of premiums for the year ending 31st December, 1860		$487,161 [illegible]
Amount of unterminated risks, 31st December, 1859		[illegible]
Total amount of premiums for year ending 31st December, 1860		$747,141 [illegible]
Viz—For premiums on Fire Risks	$[illegible]	
For premiums on River Risks	363,448 13	
For premiums on Marine Risks	108,[illegible] 47	
		$[illegible]
Less premiums on risks not terminated on 31st Dec., 1860	$ 85,[illegible]	
.. Return premiums	[illegible]	
Net earned premiums for year ending 31st December, 1860		$[illegible]
Losses during the same period, viz: On Fire Risks	$[illegible]	
On River Risks	[illegible]	
On Marine Risks	[illegible]	
	$[illegible]	
Re-insurance, expenses, interest on scrip issued, etc., less interest, discount, etc.	11,[illegible]	
		$[illegible]
Net earned profits for the year ending 31st December, 1860		$[illegible]

The Company have the following assets, viz:

Invested in Bank Stocks, City and Mortgage Bonds	$700,[illegible]
Loans on pledge of Bank Stocks and City Bonds	410,[illegible]
Invested in Real Estate, (office 78 Camp street)	40,[illegible]
Bills receivable at short time for premiums earned	124,[illegible]
Due for Premiums in course of collection	46,[illegible]
Cash on hand	82,[illegible]
Total amount of assets	$1,[illegible]

STATE OF LOUISIANA, Parish of Orleans, City of New Orleans.

Be it remembered, that on the 11th January, 1861, before me, a Justice of the Peace, in and for the parish aforesaid, personally appeared Alexander Brother, President, and James H. Wheeler, Secretary, of the Home Mutual Insurance Company of New Orleans, who, being duly sworn, according to law, do depose and say that the above accounts are just and true, and a correct transcript from the books of said Company.

ALEXANDER BROTHER, President.
JAMES H. WHEELER, Secretary.

Sworn to and subscribed before me, this, the 11th January, 1861. D. F. MITCHELL, Second Justice of the Peace, Parish of Orleans.

The Board of Trustees have resolved to pay an interest of SIX per cent. in cash on the outstanding certificates of profits to the holders thereof, or their legal representatives, on and after the 11th of February next. Also, to declare a dividend of FORTY PER CENT. (40 per cent.) on the net earned premiums of the Company for the year ending the 31st December, 1861, of which certificates will be issued on and after the 11th of March next.

The Trustees, after reserving ONE MILLION OF DOLLARS of profits, have further resolved to redeem and pay in cash SEVENTY-FIVE PER CENT. of the certificates of profits of the issue of the year 1857, to the holders thereof, or their legal representatives, on and after the 11th of February next. The certificates to be presented at the time of payment for reduction, and interest thereon to cease from the 31st December, 1860.

The Company continue to insure against the perils of the Sea, Rivers, and loss or damage by Fire, at the current rates of premium. Office, No. 78 Camp street.

ALEXANDER BROTHER, President.
JOHN E. SHAW, Vice-President.
JAMES H. WHEELER, Secretary.

—TRUSTEES—

John E. Shaw,	S. L. Levy,	W. B. Leeder,
Jno. A. Stevenson,	A. H. May,	Philip A. Shaw,
Edward Nalle,	D. B. Moore,	J. Villarubia, Jr.,
Elijah Peale,	John Hall,	Alex. F. Dyas,
J. P. Harrison,	Robt. Mathuny,	Wm. H. Avery,
[illegible],	[illegible],	J. B. Leefson,
J. C. Jury,	Thomas Hebert,	Jas. H. Hodenberg,
Geo. O. Sweet,	Lafayette Folger,	A. G. Kennett,
Alfred Moulton,	John Ennes,	J. H. Coxen,
W. C. Thompkins,	John G. Goodrich,	Perry Negent,
A. B. C. Wood,		

New Orleans, January 12, 1861.

Star Mutual Insurance Company,
No. 1½ CARONDELET STREET.
New Orleans, August 21, 1861.

THIS Company will continue to insure against loss and damage by fire, the perils of the seas and rivers, at the current rates of premium.

—DIRECTORS—

P. A. Giraud	firm of P. A. Giraud & Co.	
A. Watt	do.	Jno. Watt & Co.
G. W. Logan	do.	Logan, Bacon & Claiborne.
A. F. Elliot	do.	Elliot & McKeever
F. Lallng	do.	Mummy, Luling & Co.
E. Duplantier	do.	Romen & Kernion.
Loyd R. Coleman	do.	Coleman, Britton & Withers
W. Q. [illegible]	do.	Wm. Frehs & Co.
W. C. C. Claiborne.		
Ch. A. Castillo	do.	W. A. Gordon & Castillo.
J. de Fuentes	do.	B. Uzer & Co.

EMILE DeBUYS, President.
J. D. BELAUME, Secretary pro tem.

Office of the Hope Insurance Company of New Orleans.

NEW ORLEANS, July 10, 1861.

AT an election held on the 8th instant by the Stockholders of this Company, the following gentlemen were duly elected Directors for the ensuing year:

S. Plisson,	P. Malochee,	T. N. Blake,
F. Moreno, Jr.,	A. Laforest,	W. A. Gordon,
G. H. Kernion,	P. Queyrouse,	H. Peychaud.

And at a meeting of the Directors held this day, Mr. H. Peychaud was unanimously re-elected President, and Mr. S. Plisson Vice-President.

LOUIS BARNETT, Secretary.

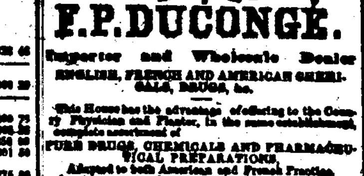

ESTABLISHED IN 1828.
By
F. P. DUCONGÉ.
Importer and Wholesale Dealer
ENGLISH, FRENCH AND AMERICAN CHEMICALS, DRUGS, &c.

This House has the advantage of offering to the Country Physician and Planter, in the same establishment, a complete assortment of
PURE DRUGS, CHEMICALS AND PHARMACEUTICAL PREPARATIONS,
Adapted to both American and French Practice. As also an extensive stock of the most approved popular AMERICAN, FRENCH AND ENGLISH PATENT MEDICINES,
Together with a choice variety of every article usually connected with the business.

FOR SALE, in store and in bond—ROCHELLE BRANDIES—Pellevoisin, in half, quarter and eighth pipes, 4th proof, pale; G. V. Bernard & Co., in half, quarter and eighth pipes, 4th do., dark; Rivert Jne., in half, quarter and eighth do., 4th do., dark; Henry Mounier, Comet brand, in quarter and eighth pipes, 4th pr. of, pale.

COGNAC BRANDIES—A. Brillouin, vintage 1858, 1854, 1851, pale, in quarter and eighth pipes; J. Faure & Co., vintage 1848, dark, in quarter pipes; V. Lacock fine Champagne, 1825, pale in qr. pipes; Louis LeBerton superior, 1805, in qr. pipes, pale; Otard Dupuy, vintage 1857, pale, in eighth pipes; Rithoret fine Champagne 1825, pale, in qr. pipes; Giboa, vintage 1795, pale, in qr. and qr. pipes; Hennessy & Brion, in quarter and eighth pipes, pale; fine old pale Cognac, in 5 gallon demijohns.

WHISKEYS—Old Bourbon in barrels; Scharpp's Schiedam Whiskey, in cases of quarts; Gin, Scharpp's London Old Tom Gin, in cases of quarts; Valentin Schiedam Aromatic Schnapps, quarts and pints; Port Wine, in quarter and eighth pipes.

CLARET AND WHITE WINES—Fine family Claret, [illegible] Chateau Margaux and Cos d'Estournel, in glass; [illegible] rue White Wine, in half casks, do do do, in glass, and pints Champagne, Anchor brand, in quarts.

SARDINES IN OIL—Rodel, Bouvier & Dubois Aîné's brands, in qr boxes; Royans, in half boxes; Rolo in Turbans, in hf boxes.

PRESERVED FRUITS, &c.—Fruits in their Juice; in Brandy: Strawberries in their Juice; Brandy Cherries; Yams and Jellies; Mushrooms in hf boxes; Petits Pois in hf boxes; a complete assortment of all kinds of Truffled Pies, Meat, Game, Vegetables, &c.

GERMAN CIGARS—Regalias, Media Regalias, Operas, Millars; for sale by E. BAILLY BLANCHARD, Jr., 20 Old Levee st.

FOR SALE by the undersigned—
TUMERIC—[illegible] barrels.
SHELLAC—20 barrels.
ALUM—18 barrels.
WHITE LEAD AND ZINC—4 tons.
PEARL SAGO—50 cases.
CHAMPAGNE WINE—400 cases.
SCOTCH ALE AND PORTER—[illegible] casks.
PRUNES—300 boxes.
ROCK CANDY—150 boxes.
LOAF SUGAR—[illegible] boxes.
[illegible] assorted—150 boxes.
PICKLES AND CATSUPS—400 boxes.
OPODELDOC SOAP—20 boxes.
BROWN SOAP—250 boxes.
WOODEN, WILLOW WARE, BROOMS, &c.
E J HART & CO, 77 and 79 Tchoupitoulas st.

S. D. GRATIAA & CO.,
IMPORTERS OF WINES AND BRANDIES,
25 Customhouse street,

OFFER for sale, from bonded warehouses or [illegible]—
COGNAC BRANDIES—[illegible] packages in half, quarter, eighth, pale and dark, of Boureau & Co., Pinet & Co., Sanday Benn, Laurande Benn, Otard Dupuy & Co., United Proprietors, &c.
RED WINES—[illegible] casks good family Claret, [illegible] Pavillon, [illegible] and St. Estephe.
WHITE WINES—[illegible] packages, in casks and bottles, Sauterne and Barsac.
PRESERVES—40 cases Truffles, 10 cases Truffled Pies, 10 cases Mushrooms, 20 cases Peas, half and [illegible] boxes.
WHISKY—50 bbls. superior Bourbon and Rye.
[illegible] WINE—[illegible] bbls. [illegible].

LEGAL NOTICES.

PIERRE DEVERGES vs. HIS CREDITORS.

SECOND DISTRICT COURT OF NEW ORLEANS—No. [illegible]—By virtue of and in obedience to an order of date April [illegible], 1861, and also by virtue of a supplemental order of date September [illegible], 1861, both to me directed by the Honorable the Second District Court of New Orleans, in the above entitled matter, I will proceed to sell at public auction, at the City Hotel, Common street, between Camp and Magazine streets, on SATURDAY, the [illegible] day of October, 1861, at 12 o'clock, M., for account of the creditors of said insolvent, the following described real estate and slaves—

Real Estate.

1. SIX LOTS OF GROUND situated in the rear of this city, designated by the Nos. 1[illegible], 14, 15, 16, 17 and 18 of square No. 32, bounded by Carondelet Walk, Miro, St. Peter and Tonti streets, according to a plan, No. 112, deposited in the office of Theodore Guyol, notary public in this city, on the 14th day of June, 1848. Lot No. 11 measuring 30 feet front on Miro street, 31 feet 10 inches and 7 lines in width in the rear, by a depth of 240 feet 3 inches and 1 line on the line of lot No. 10 to the Carondelet Walk, of 284 feet 6 inches and [illegible] lines on the dividing line of lot No. 10, of 2[illegible] feet 11 inches and 2 lines on the side nearer to St. Peter street. Lot No. 16 forms the corner of St. Peter and Miro streets, having 34 feet front on the former, by 100 feet deep and front on the latter. Lots Nos. 15, 16 and 17 measure each 34 feet front on St. Peter street, by 100 feet deep between parallel lines; and lot No. 18 measures 30 feet 9 inches and 4 lines front on St. Peter street, 66 feet 5 inches and 4 lines in width at the rear, 100 feet deep on the side adjoining lot No. 17, and 106 feet 4 inches and 2 lines deep on the opposite side—all American measure.

2. THREE LOTS OF GROUND in Suburb Tremé, designated by the Nos. 4, 5 and 6 of square No. 32, on a plan drawn by A. D'Hémécourt, surveyor, dated 22d December, 1852, deposited in the office of F. Grima, notary public in this city. Said lots are contiguous and measure each 30 feet front on Carondelet Walk, and 29 feet 11 inches wide in the rear. Lot No. 4 having a depth of 1[illegible] feet 8 inches and 5 lines on the line dividing it from lot No. 3, and 13[illegible] feet 3 inches on the line dividing it from lot No. 5. Lot No. 5 has a depth of 13[illegible] feet 4 inches and 1 line on the line dividing it from lot No. 6; and lot No. 6 has a depth of 31 feet 8 inches on the line of lot No. 7.

3. SEVEN LOTS OF GROUND, situate in the rear of this city, in the square bounded by Tonti, St. Peter, Miro and Carondelet Walk, designated by the Nos. 1, 2, 3, 4, 5, 6 and 7, measuring, to wit: Lots Nos. 1, 2 and 3 each 30 feet front on St. Peter street, by a depth of 100 feet between parallel lines; lot No. 1 forming the corner of St. Peter and Tonti streets. Lot No. 4 measures 40 feet 10 inches and 7 lines front on St. Peter street, 2 feet 2 inches and 7 lines in the rear, 100 feet deep on the side of lot No. 3, and 106 feet 4 inches and 2 lines on the opposite side. Lots Nos. 5, 6 and 7 measure each 30 feet front on Tonti street, 31 feet 10 inches and 6 lines in the rear, by the following depths, to wit: lot No. 5 of 86 feet 2 inches and 7 lines on one side, and of 84 feet 6 inches and 4 lines on the other side; lot No. 6 having that last measure on one side, and 73 feet 10 inches and 1 line on the other; lot No. 7 having that last measure on one side, and 6[illegible] feet 1 inch and 6 lines on the other. All according to a plan drawn by J. Communy, surveyor, and the plan drawn by L. Surgi, deputy surveyor, on the 10th of October, 1844, and deposited in the office of P. E. Labarre, late a notary public in this city.

4. TWO LOTS OF GROUND situate in the rear of this city, designated by the Nos. 12 and 13, in square No. 32, on a plan by A. D'Hémécourt, surveyor, dated 22d December, 1852, deposited in the office of F. Grima, notary public in this city. Said lots of ground measure, English measure, each 30 feet front on Miro street, between St. Peter street and Carondelet Walk, by the following depths, to wit: Lot No. 12 of 2[illegible] feet 11 inches and 2 lines towards Carondelet Walk, and 2[illegible] feet 1 inch and 7 lines wide in the rear; and lot No. 13 of [illegible] feet 5 inches and 4 lines deep towards St. Peter street, 2[illegible] feet 1 inch and 7 lines on the opposite side, dividing it from lot No. 12, and 31 feet 10 inches and 7 lines on the rear line.

5. ELEVEN LOTS OF GROUND situate in Faubourg Tremé, Second District of this city, forming part of the former Bienvenu Plantation, designated by the Nos. 2, 3, 4, 5, 6, 7, 8, 12, 13, 14 and 15 of square No. [illegible], bounded by Orleans, St. Peter, Broad and Dorgenois streets, on a plan drawn by L. H. Pilie, surveyor, dated the 18th May, 1847, deposited in the office of Joseph Cuvillier, a notary public in this city, which lots have [illegible] American measure, the following dimensions, to wit: Lots Nos. 2 to 8 inclusive, each 31 feet front on [illegible] and 4 lines front on each of St. Peter and Orleans streets, by a depth from one to the other said streets of 114 feet 1 inch and 2 lines. Lots Nos. 12 to 15 inclusive measure each [illegible] feet 7 inches and 5 lines front on each of Orleans and St. Peter streets, by a depth from one to the other said streets of 114 feet 1 inch and 2 lines. Lot No. 15 forms the corner of St. Peter, Orleans and Dorgenois streets.

6. FOUR LOTS OF GROUND situate in the rear of this city, being part of the former Bienvenu plantation, designated by the Nos. 12, 13, 14 and 15, of square No. 66, bounded by Toulouse, Van Buren, Fourth streets and Carondelet Walk, as per plan of Bourgerol, surveyor, dated 24th December, 1835, deposited in the office of Felix de Armas, late a notary public in this city, which lots are contiguous, and measure each, in American measure, 31 feet 7 inches front on Carondelet Walk, 31 feet 6 inches and 1 line on the rear line, by the following depths, to wit: Lot No. 12 [illegible] feet 1 inch and 4 lines on the line dividing it, towards Fourth street, from lot No. 11. Lot No. 13 100 feet 11 inches and 1 line on the line dividing it from lot No. 12. Lot No. 14, 108 feet 6 inches and 5 lines on the line dividing it from lot No. 13. Lot No. 15, [illegible] feet [illegible] inches on the other side, dividing it, towards Van Buren street, from lot 16 of said plan.

7. FOUR LOTS OF GROUND in the square bounded by Toulouse, St. Peter, Fourth and Fifth streets, designated by the Nos. 17, 18, 19 and 20, on a plan drawn by L. Surgi, Architect, on 14th December, 18[illegible], deposited in the office of A. Chiapella, notary public in this city, and are contiguous, and measure each [illegible] feet [illegible] inches and [illegible] lines front on St. Peter street, by [illegible] feet deep, between parallel lines, lot No. 20 forming the corner of St. Peter and Fourth streets.

8. TEN LOTS OF GROUND situated in the Municipality No. 1, now the Second District of this city, in square No. 62, bounded by St. Louis, Toulouse, Tremé and Marais streets, and designated by the Nos. 1, 2, 3, 4, 5, 6, 7, 8 and 16, which lots of ground measure, having the following dimensions, to wit: Lot No. 1 measures 30 feet 4 inches and 4 lines front on Tremé street, 62 feet and 1 line on the side nearest to Toulouse street, [illegible] depth on lot No. 2, [illegible] measure, from lot No. 2, [illegible] feet [illegible] inches on the side [illegible] separates it from other property [illegible]. Lot No. 2 measures 32 feet front [illegible] Louis street, as [illegible] on the [illegible] from lot No. 1, [illegible] feet and [illegible] inches on the line which divides it from lot No. 3, and 1[illegible] lines on the line which divides it from the property in the rear. Lot No. 3 [illegible] front on [illegible] street, by a depth of 114 feet, [illegible] on the line which divides it from lot No. 2, and of 1[illegible] feet 10 inches and 3 lines on the line which divides it from the rear of lots Nos. 4, 5, 6, 7, 8 and 9, and the width in the rear of 32 feet [illegible] inches between Lot No. 4, and 60 feet 6 inches and 3 lines on the rear on the line which separates it from other property on the [illegible]. Lots Nos. 4 measure 34 feet front on St. Louis street, and [illegible] feet deep, [illegible] measured from [illegible] lot, [illegible]. Lot No. [illegible] measures [illegible] feet 6 inches front on said St. Louis street, by a depth between parallel lines, of 107 feet [illegible]. Lots Nos. 5, 7, and 8 measure each 32 feet [illegible] front on said St. Louis street, by a depth, between parallel lines, of [illegible] feet and [illegible] inches, and [illegible] lines. Lot No. [illegible] measures [illegible] feet 1 inch front on Tremé street, [illegible] feet 2 inches and 2 lines in the rear, [illegible] feet and 3 inches in depth on the line which divides it from lot No. 10, and [illegible] feet and [illegible] inches on the line [illegible] from lot No. 8. Lot No. 16 [illegible] feet [illegible] inches front on Tremé street, [illegible] feet and [illegible] lines on the line which divides it from other property. [illegible] square. The whole in English measure, according to a plan drawn by Dumas, surveyor, dated the [illegible], 1857, [illegible] deposited in the office of J. [illegible] notary public in this city. Together with all the dependencies.

9. A PORTION OF GROUND designated by the No. 144 in Municipality No. 2 [illegible] of the First District of this city, being a part of the square bounded by [illegible], Jackson and Philip streets [illegible] plan of ten lots, numbered from [illegible] to [illegible]. [illegible] and 2 lines front on Jackson street, by [illegible] feet [illegible] inches deep [illegible] front of said square on said street, [illegible] front on Jackson street, it being the whole front of said square on said street, 2[illegible] feet [illegible] inches in the rear [illegible] the remainder of said square, all according to a plan drawn by Dumbar, surveyor, dated 17th December, [illegible], dated 18th February, 1849, and both deposited in the office of John Mossy, late a notary public in this city.

10. SIXTEEN LOTS OF GROUND situate in the First Municipality (now the Second District) of this city, in Faubourg Tremé, in the square bounded by St. Ann, Dumaine, First and Second streets, designated as follows: Lots Nos. 1, 2, 3 and 4, by St. Ann street, having the following dimensions, to wit: Lot No. 1 measures 31 feet 2 inches and 3 lines front on First street, 31 feet [illegible] inches in width in the rear, by 153 feet 11 inches in depth.

Lot No. 2 measures 31 feet 4 inches and 2 lines front on First street, 31 feet 3 inches and 1 line in width in the rear, by 153 feet 11 inches in depth.

Lots Nos. 3 and 4 adjoin each other, and measure each 31 feet 4 inches and 2 lines front on First street, 31 feet 3 inches and 1 line in width in the rear, by 153 feet 11 inches in depth.

Lots Nos. 7, 8, 9, 10, 11, 12, 13 and 14 of said square No. 27, measure, to wit: Lots Nos. 7, 8, 9, 10 and 11 adjoin each other, and measure each 30 feet 8 inches and 3 lines front on Dumaine street, by 180 feet in depth. Lots Nos. 12 and 13 adjoin each other, and measure each 3[illegible] feet 3 inches and 4 lines front on Dumaine street, by 180 feet in depth. Lot No. 14 forms the corner of Dumaine and Second streets, and measures 30 feet 9 inches and 4 lines front on Dumaine street, by 180 feet deep and front on Second street.

Lots Nos. 15, 16, 17 and 18, of said square No. 27, have the following dimensions, to wit: Lots Nos. 15, 16, 17 and 18 adjoin each other, and measure each 35 feet 1 inch and 7 lines front on Second street, 35 feet 1 inch and 1 line in width in the rear, by 153 feet 11 inches and 1 line in depth.

11. TWO LOTS OF GROUND situate in the First Municipality (now the Second District) of this city, in Faubourg Tremé, in the square bounded by St. Ann, Dumaine, First and Second streets, designated by the Nos. 5 and 6, of square No. 27, and having the following dimensions, to wit: Lot No. 5 forms the corner of Dumaine and First streets, and measures 30 feet 9 inches and 3 lines front on Dumaine street, by 180 feet in depth and front on First street. Lot No. 6 measures 30 feet 9 inches and 3 lines front on Dumaine street, by 180 feet in depth.

12. FOUR LOTS OF GROUND situate in the First Municipality (now the Second District) of this city, in Faubourg Tremé, in the square bounded by St. Ann, Dumaine, First and Second streets, designated by the Nos. 19, 25, 26 and 27, of square No. 27, having the following dimensions, to wit: Lot No. 19 forms the corner of St. Ann and Second streets, and measures [illegible] feet 9 inches and 4 lines front on St. Ann street, by 1[illegible] feet in depth and front on Second street. Lots Nos. 25, 26 and 27 adjoin each other, and measure each 30 feet 9 inches and 3 lines front on St. Ann street, by 180 feet in depth.

13. TWO LOTS OF GROUND in the square bounded by St. John, First, St. Philip and Second streets, in the First Municipality (now the Second District) of this city, designated by the Nos. 22 and 21 on a plan by L. H. Pilié, Surveyor, dated 6th July, 1846, deposited as plan No. 130 in the office of T. Guyol, a notary public in this city; said lots are contiguous, and measure each 32 feet front on First street, and 33 feet 3 inches in width in the rear, 152 feet 9 inches and [illegible] lines deep on the side of lot No. 21, which adjoins lot No. 20, 1[illegible] feet 5 inches and 3 lines deep on the line dividing it from lots Nos. 21 and 22, and 152 feet 1 inch and 1 line deep on the side of lot No. 22, which adjoins lot No. 23—all American measure.

14. SIXTEEN LOTS OF GROUND situate in the First District of this city, in square No. 10, bounded by Banks, Palmyra, Olympia and St. Patrick streets; said lots being designated by the Nos. 1, 2, 3, 4, 5, 6, 7, 8, 9, 10, 11, 12, 13, 26, 27 and 28, said lots having the dimensions, in American measure, set forth and represented on a plan drawn by George T. Dunbar, Surveyor, dated the 12th December, 1846, and to a copy thereof drawn by Alon D'Hémécourt, Surveyor, dated 16th February, 1849, and both deposited in the office of R. J. Ker, notary public in this city for reference.

15. FOUR CERTAIN LOTS OF GROUND situated in the rear of this city, making part of the Bienvenu Plantation, designated as lots Nos. 11, 12, 13 and 14, in square No. 61, bounded by Canal, Carondelet Walk, Third, Van Buren and Toulouse streets; which lots adjoin each other, and are of the following dimensions, to wit: Lots Nos. 11 and 12, measuring each 30 feet, 1 inch and 3 lines front on Canal Carondelet Walk by 110 feet deep. Lots Nos. 13 and 14 measuring each 30 feet 1 inch and 3 lines front on Canal Carondelet Walk, by 100 feet deep; all as per plan by J. A. Bourgerol, Surveyor, dated 24th December, 1835, and deposited in the office of Felix de Armas, late a notary public in this city.

16. A LOT OF GROUND situated in Faubourg Tremé, in the Second District of this city, in the square bounded by St. Philip, Dumaine, Rampart and St. Claude streets, measuring, French measure, 30 feet, more or less, front on St. Philip street, by 60 feet deep, bounded on one side towards Rampart street, by the property now belonging to Alexander Pelegrini, and on the side towards St. Claude street by property now or formerly belonging to the succession of Nicholas Remo Thebard, and in the rear by property belonging to Mrs. Widow de Mocano. Together with all the buildings and improvements thereon, consisting of a one-story house, bricked between posts, and slated roof, with four rooms with fire places, gallery in the rear, cabinet on each side, a two-story frame kitchen, shingle-roofed, water-works, cistern, yard paved with bricks, &c. The house bears Nos. 142 and 144 on St. Philip street. The purchaser to cause the privies, built in the rear, to be removed 3 feet from the line of the adjoining property.

17. THE ONE UNDIVIDED HALF OF—1. A LOT OF GROUND situate in Faubourg Tremé, designated by the No. 1, in square bounded by Galvez, Hospital and Miro streets, on a plan drawn by L. Surgi, Surveyor, dated the 27th April, 1849, deposited in the office of F. E. Lareseche, a notary public in this city, said lot measuring, American measure, 31 feet front on Galvez street, by a depth of 169 feet 8 inches and 2 lines on the side towards Hospital street, and 60 feet 8 inches and 6 lines on the other side, on the line dividing it from lot No. 2 and 60 feet wide in the rear; with a one-story wooden house, consisting of four rooms, kitchen, stables and other out-houses.

2. A LOT OF GROUND in the same faubourg in the same square, designated by the No. 2, according to the same plan, measuring, in American measure, 31 feet front on Galvez street, by 60 feet 8 inches 6 lines on the line dividing it from lot No. 1, and 68 feet 11 inches and 2 lines on the other side, and 30 feet in the rear.

3. A LOT OF GROUND situate in the same faubourg and square, designated by the No. 3 on a plan drawn by Lt. Bringier, Surveyor-General, the 7th May 1858, deposited in the office of L. Feraud, late a notary public in this city, measuring, American measure, 30 feet front on the High Land road, by 150 feet in depth between parallel lines. Said lot runs through by said square, and divided as per plan.

4. AND SEVEN LOTS OF GROUND situated in the same faubourg, designated by the Nos. 4, 5, 6, 7, 8, 9 and [illegible], in square bounded by Ursulines, Hospital and Galvez streets, and [illegible] measuring, American measure, 30 feet [illegible] in [illegible] front on Miles road, by 167 feet 3 inches [illegible] parallel lines. Lot No. 3 measures 28 feet 1 inch and 4 lines front on Miles road, by 167 feet 3 inches deep between parallel lines.

measures 25 feet 10 inches front on Miles road, 2 feet 4 inches front on Miro street, thence on a line parallel to line of lot No. 7, [illegible] feet 9 inches and 7 lines to Tonti street, on which street it measures [illegible] feet [illegible], street, the depth on the side of lot No. [illegible] of [illegible] feet 3 inches, and about 17 feet 6 inches on the rear line, according to a plan deposited in the office of J. O. Pointe dexter, notary public in this city.

18. THREE LOTS OF GROUND, designated by the Nos. 12, 13 and 14 of square No. 19, formerly Bienvenu property, and having the following dimensions, to-wit: Lot No. 12, 29 feet 1 inches 1 line front on Carondelet street or walk, by a depth of 81 feet 10 inches and 2 lines on one side, and 84 feet 2 inches and 1 line on the other side, and 85 feet 11 inches in width in the rear. Lot No. 13, 29 feet 7 inches 1 line front on Carondelet walk, by a depth of 81 feet 10 inches and 2 lines on one side, and 80 feet 5 inches and 1 line on the other side, and 28 feet 11 inches width in the rear. Lot No. 14, 29 feet 9 inches and 4 lines front on Carondelet walk, by a depth of [illegible] feet 7 inches and 7 lines on one side, 80 feet 9 inches and [illegible] lines on the other side, and 28 feet 11 inches in width in the rear.

19. TWO LOTS OF GROUND, designated by the Nos. 10 and 11 of square No. 19, measuring each 30 feet front on Rocheblave street, by the following depths, to wit: Lot No. 10, 114 feet 11 inches and 4 lines on one side, and 115 feet 8 inches and 5 lines on the other side, and Lot No. 11, 115 feet 3 inches and 5 lines on one side, and 115 feet 7 inches on the other side.

20. A LOT OF GROUND, designated by the No. 15 of square No. 19, making part of formerly Bienvenu property. Said lot forms the corner of Rocheblave and Carondelet walk, measures 29 feet 3 inches front on Carondelet walk, by a depth of 82 feet 9 inches 6 lines on one side, 9[illegible] inch deep, and front on Rocheblave street, and 26 feet 10 inches and 7 lines in width in the rear.

21. FOUR LOTS OF GROUND situate in Suburb Tremé, in the former Kleyton plantation, designated by the Nos. 1, 2, 3 and 4, in square No. 19, bounded by St. Peter, Rocheblave and Tonti streets and Carondelet walk, on a plan by L. H. Pilie, surveyor, dated the 25th May, 1846, and deposited in the office of J. Cuvillier, notary public in this city. Said four lots of ground have, in American measure, the following dimensions, viz: Lots Nos. 1, 2 and 3, each 29 feet 4 lines front on St. Peter street, by 90 feet deep. Lot No. 1 having 28 feet 3 inches and 5 lines in width in the rear, and lot No. 4 forming the corner, has 28 feet 2 lines front on St. Peter street, by 90 feet deep, and front on Rocheblave street.

22. FIVE LOTS OF GROUND situate in the rear of this city, in the square bounded by Carondelet walk, Rocheblave, St. Peter and Tonti streets, designated by the Nos. 5, 6, 7, 8 and 9 of square No. [illegible], measuring each 30 feet front on Rocheblave street, by the following depths: Lot No. 5 has 115 feet 11 inches and 1 line on the side next St. Peter street, and 115 feet 1 inches and 5 lines on the line dividing it from lot No. 6. Lot No. 6 has 11[illegible] feet 5 inches and 5 lines on one side, and 113 feet 10 inches and 5 lines on the other side. Lot No. 7 has 113 feet 10 inches and 5 lines on one side, and 114 feet 2 inches and 7 lines on the other side. Lot No. 8 has 114 feet 2 inches and 7 lines on one side, and 114 feet 7 inches and 1 line on the other side. Lot No. 9 has 114 feet 7 inches and 1 line on one side, 114 feet 11 inches and 4 lines on the other side.

23. A LOT OF GROUND in the Faubourg Tremé, in the First Municipality (now the Second District of this city,) designated by the No. 17, in square bounded [illegible] St. Peter, Tonti, Rocheblave streets and the Carondelet Walk. Said lot forms the corner of Tonti and St. Peter streets, and measures 30 feet front on St. Peter street, by 100 feet in depth and front on Tonti street. All as per plan by Bartit and Becker, engineers, dated the 3 th April, 18[illegible] and deposited in the office of O. de Armas, notary public in this city.

24. FIVE LOTS OF GROUND situate in Suburb Tremé, in the Second District of this city, designated by the Nos. 12, 13, 14, 15 and 16, adjoining each other and measuring each 30 feet front on St. Peter street, by [illegible] feet deep between parallel lines. All as per plan by Bartit and Becker, engineers, dated [illegible] and deposited in the office of O. de Armas, notary public.

25. ONE LOT OF GROUND situate in the First Municipality, (now the Second District of this city,) in Faubourg Tremé, in the square bounded by Carondelet walk, by Tonti, St. Peter and Rocheblave streets. Said lot is designated by No. 2 on a plan drawn on the 15th September 1844, by J. Communy, Surveyor, and deposited in the office of Pe[illegible] Labarre, late a notary public in this city. Said lot of ground measures 30 feet [illegible] front on Carondelet walk, by a depth of 12[illegible] feet [illegible] and 4 lines on the side towards Tonti street, and 1[illegible] feet [illegible] inches on the side towards Rocheblave street, and [illegible] feet in the rear. Together with all the buildings and improvements thereon.

26. SIX LOTS OF GROUND situate in Suburb Tremé, in the First Municipality, (now the Second District of this city,) designated by the Nos. 3, 4, 5, 6, 7 and 8, in square bounded by Carondelet walk, Tonti, St. Peter and Rocheblave streets and said lots measure as follows, to-wit: Lot No. 3, 20 feet 1 inch and [illegible] lines front on Carondelet walk, by a depth of 1[illegible] feet 11 inches on the line nearest to Tonti street, and 1[illegible] feet in the rear. [illegible] feet 4 inches and [illegible] lines on the other side and 4 lines in the rear. Lot No. 4 has also 2[illegible] feet 1 inch and 4 lines front on Carondelet walk, 30 feet in the rear, 124 feet 9 inches and 4 lines deep on the side of lot No. 3, and 1[illegible] feet 1 inches and 4 lines deep on the side of lot No. 5, [illegible]. Lots Nos. 5, 6, 7 and 8 measure each 30 feet front [illegible] and [illegible], by a depth as above towards lot No. 4, [illegible] feet 1 inch and 2 lines front on Carondelet walk, [illegible] lines towards lot No. 6, and [illegible]. Lot No. 6 adjoining lot No. [illegible] measures on the side the same depth as above, [illegible] feet 1 inch and 4 lines front on Carondelet walk, [illegible] feet deep on the other side, and [illegible] feet 6 inches and 2 lines in the rear and Lots Nos. 7 and [illegible] adjoin each other, and measure each [illegible] feet front to lot No. 7 of [illegible] feet 6 inches and 7 lines on the side of Carondelet walk and [illegible] feet [illegible] inches and [illegible] lines; the same line of lot No. 8 and lot No. [illegible] the same depth as on the side towards Rocheblave street [illegible], [illegible] the 2d December, 1844, and deposited in the office of O. de Armas, notary public in this city.

27. TWO LOTS OF GROUND situated in the square bounded by Tonti, St. Peter, Rocheblave and Orleans streets, designated by the Nos. 10 and 11, on a plan by [illegible], surveyor, dated the 14th December, 1844, and deposited in the office of A. Chiapella, notary public in this city. Said lots measure each 30 feet front on Tonti street, by a depth of 100 feet between parallel lines.

28. FOURTEEN LOTS OF GROUND situated in Suburb Tremé, in the square bounded by Bienville, Conti, Bernadotte and St. Patrick streets, designated by the Nos. 11, 14, 15, 16, 17, 18, 19, 20, 21, 22, 23, 24, 25 and [illegible], as per plan of Abraham de Triste, an Architect, at [illegible], deposited in the office of Dr. [illegible], and deposited in the office of Valery [illegible]. The said lots measure each 30 feet front on Bienville street, and on St. Patrick street [illegible] by 120 feet in depth. Lot No. 11 and [illegible] of Conti and Bernadotte streets, and measures 30 feet front on Conti street, by 1[illegible] feet deep and front on Bernadotte street. [illegible] lots fronting on St. Patrick street, by 150 feet deep. The whole American measure.

29. TWO LOTS OF GROUND situate in Faubourg [illegible] Plantation and designated by the Nos. 1 and 2, in square No. [illegible], bounded by St. Philip, Dumaine, Tonti and Rocheblave streets, on a plan by L. H. Pilie, surveyor, dated the 26th May, 1846, and deposited in the office of Joseph Cuvillier, a notary public in this city, measuring each 30 feet front on St. Philip street, by [illegible] feet deep, Lot No. 1 forming the corner of [illegible] and Tonti street, and [illegible] feet 1 inch and [illegible] lines [illegible] dividing it from lot No. 3, [illegible] feet [illegible] inches and 7 lines on the line dividing it from No. 2.

30. FIVE LOTS OF GROUND situate in Suburb Tremé, Second District of this city, in Faubourg [illegible] plantation, designated by the Nos. 1, 2, 3, 4 and 5, of square No. [illegible], bounded by [illegible], on a plan by L. H. Pilie, surveyor, dated 19th May, 1846, and deposited in the office of J. Cuvillier, a notary public in this city. Said lots measure each, in American measure, [illegible] feet front on St. Ann street, by [illegible] feet [illegible] inches deep.

31. AND TWO LOTS OF GROUND situate in Suburb Tremé, in the square bounded by St. Ann, Miro, Tonti and Dumaine streets, [illegible] lots Nos. [illegible] and [illegible] bounded by [illegible] [illegible] Miro streets, measuring each 30 feet front on St. Ann street, [illegible] feet deep between parallel lines, [illegible] by a depth of 120 feet deep between parallel lines.

32. ONE LOT OF GROUND in that part of Carrollton, Parish of Jefferson, designated by No. 12, according to a plan made by B. Buisson, surveyor, on the 17th May, 1835, and deposited in the office of [illegible], notary public in this city, [illegible] feet front on [illegible] street by 120 feet deep, running from [illegible] to Tenth street, by 150 feet in depth, between parallel lines.

33. ANOTHER LOT [illegible] said town [illegible] in same square, 120 feet [illegible] in depth, measuring [illegible] on Tenth street, by the same [illegible] feet on [illegible], all American measure.

Slaves.

LUCINDA, a negro woman, aged [illegible] years, house servant, having [illegible].

RACHEL, a negro woman aged [illegible] years, house servant.

LETTY, a negro woman aged [illegible] years.

Surrendered by [illegible] and [illegible] by [illegible].

Terms and Conditions—For the real estate herein above firstly, secondly, [illegible], fourthly, fifthly, sixthly and seventhly described, [illegible] in cash, [illegible] for the [illegible] and for the slaves, [illegible] [illegible] debt a credit of one and two years, [illegible] to bear interest at six per cent per annum, [illegible] the [illegible] with mortgage and [illegible] of [illegible] the property sold. The lawyer's fees in case of [illegible] costs of the purchaser. And the [illegible] to be transferred to the syndic, and the [illegible] of the sale.

And for the sixteenth lot [illegible] cash, and the balance at a credit of one year, for notes endorsed and secured by mortgage, and bearing interest at eight per cent. per annum from date. The lawyer's fees in case of proceedings at the costs of the purchaser.

Plans can now be seen at the Sheriff's Office.

F. T. PARKER, Sheriff of the Parish of Orleans.

Fresh Garden Seeds

THE undersigned has received, per steamer Star of the West, from New York, a complete assortment of Garden Seeds, for spring and summer, such as—

Flatland Cabbage,	Sweet Cauliflower, large white,
[illegible] varieties,	Early White Cauliflower,
Long Green Cabbage,	Early Purple Brocoli,
Early White Brocoli,	Curled Endive,
Large-leafed Spinage,	Short Red Beets,
Half-long Carrots,	Yellow Sugar Beets,
Long Red Bee[illegible],	Large Leeks and Onions,
White Card, or Mangel,	Muskmelon,
Watermelon,	Early White Bush & Squash
Long Green Cucumber,	Sweet Marjoram,
Early Cabbage Lettuce,	Curled Scarole,
Red Round Radish,	Half-long Radish,
Mustard, Parsley,	Yellow Radish,
Flat Red-top Turnip,	Black Radish and Parsnips
White Turnip Cabbage,	White Flat Turnip,
White Solid Celery,	White Turnip and Yellow
Lavender,	Rata Baga, Sage,
Butter Beans, Okra,	Broad-leaf Cress,
Pole Scissor Beans,	Peas, Bunch Beans,
Brussels Sprout Cabbage,	Rocket, Rosemary,

For sale at moderate prices, at No. 312 (formerly 181) Old Levee street, between Barracks and Hospital.

J. MENARD.

A. BERNARD, Horticulturist,
136....*CHARTRES STREET*....136

AN extensive assortment of Hyacinths, Tulips, Ranunculi, Anemones, Lilies, Amaryllis, Crinum, Imperial Crown, Gladioles, Dahlias, and other bulbous roots lately received. Flower and Garden Seeds, Asparagus Claws, &c.

Also, a beautiful selection of Horticultural implements, glass bells for cuttings and early fruits, &c., fine earthen ware, garden vases, wooden shoes, &c.

Amateurs are invited to call and examine his Hot Houses, containing numerous acclimated foreign plants and choice camelias. He has in his garden 25,000 or 30,000 orange trees, of various sizes, from $25 to $150 a hundred, japonicas, and all kinds of fruit trees.

Orders for wedding or opera bouquets carefully attended to.

Sole Agency of the Celebrated Stucker Iron Works, Tennessee.

FROM and after this day, owing to increased expenses on transportation, and the advance in metal, the price of Sugar Kettles, Grate Bars and Furnace Mouths will rule as follows:

24 to 36 inches at 4 [illegible] inch.
42 to 66 inches at $1 25 an inch.
72 to 84 inches at $1 50 an inch.
Grate Bars at [illegible] per lb.
Furnace Mouths, $30, $35 and $40, according to size and pattern.
Terms cash.

E. F. LA VILLEBEUVRE, Commission Merchant, 12 Union street.

New Orleans, September 12, 1861.

Mexican Sarsaparilla.

A LOT of MEXICAN SARSAPARILLA, in bond, for sale by J. M. CABALLERO, 46 Old Levee, between Customhouse and Bienville sts.

Corks.

A full assortment of Corks in store, for sale, in lots to suit purchasers, by J. M. CABALLERO, 46 Old Levee, between Customhouse and Bienville sts.

To Rent.

EITHER or both parts of a double four-story Brick Store, with a front on Canal street and another on Common street, between Magazine and Tchoupitoulas. Said Store will be fitted to suit any kind of business. Apply to EUG. ROCHEREAU & CO., 16 and 18 St. Louis street.

XX ALE,
OF THE CELEBRATED BRAND OF
J. & R. TENNENT, Glasgow.

Double Strong Ale, in stone and glass, for sale, in store and in bond, by M. A. DE LIZARDI & CO., No. 52 Bienville street.

FOR sale by the undersigned—Nutmegs, mace, pepper, pimento, cassia, cloves, indigo, Castile soap &c., green and black; sub-carb soda, English pickles, almonds, Champagne wine, whisky, playing cards, Wolfe's schnapps, pearl sago, orange flower water, cayenne in cans, American preserves and pickles, white lead and zinc paint, English ale and porter.

E. J. HART & CO., 77 and 79 Tchoupitoulas st.

Hope Insurance Company of New Orleans.
Office, corner of Canal and Exchange Place.
NEW ORLEANS, August 6th, 1860.

AT a general meeting of the Board of Directors, held this day, it was Resolved, That from and after this date, a return of FIFTEEN PER CENT. be made on all premiums to parties insuring in this Company.

The above return applies to parties who, insuring in this Company, receive no scrip.

HENRY PEYCHAUD, President.
[illegible], Vice-President.
LOUIS BARNETT, Secretary.

DIRECTORS.

S. Plisson,	Thos. N. Blake,
G. H. Kernion,	[illegible],
A. Laforest,	Paul Queyrouse,
[illegible],	[illegible].

First Class Medals at the Universal Exhibitions, Paris and London

L. T. PIVER'S MILK OF ORRIS,

A Sanative, Tonic and Styptic Emulsion, Free from Vinegar and Alcohol. Suitable to the Requisitions of the Toilet.

L. T. PIVER, PERFUMER TO H. M. THE EMPEROR.
Paris, Boulevard de Strasbourg, No. 10. London, No. 160 Regent street.

In order to enhance the precious qualities of the Milk of Orris, Mr. L. T. Piver combined it with the finest products of his manufacture, and thus makes

PERFUMERY, with Milk of Orris as its Basis.

Styptic Soap, ... with Milk of Orris,		Cologne Water .... with Milk of Orris
Cold Cream,		Styptic Vinegar,
Vegetable Beef Marrow,		Dentifrice Water
Light Oil,		Tooth Powder
Lustral Water,		Sachets and Sultanas

ORRIS MILK, as well as the special perfumes of L. T. Piver, may be found at Messrs Fougera Brothers, No. 30 North William street, N. Y., and among the principal perfumers abroad. In New Orleans at Messrs. ED. GUILLOT and L. CASTEL.

MELISSA CORDIAL
BY THE CARMELITE MONKS.

Patented.—This delicious cordial possesses all the qualities proper to MELISSA BALM. Sold in Paris, only at No. [illegible] Mouton [illegible] street. Price per bottle [illegible]. Sold in New Orleans by ED. GUILLOT and D. PERES.

CAULIER PAPER
BALSAMIC NITRATED.

This paper, burnt close to the sick, stops immediately all oppression and a design from Asthma. Sold in New Orleans by ED. GUILLOT—Paris, No. 44 VILLE L'EVEQUE STREET.

GALIBERT & SON'S TRUSSES
No. 323 St. Martin street, PARIS.

Inventors of the Lever Truss for the cure of Ruptures: made, [illegible] in perfection, [illegible] are with wrought and ordinary steel springs. Jointed Trusses, without any pads, for hot climates. Ornamented Trusses, for ladies and show-men. Common Trusses at low prices. [illegible] wise manufactured at this establishment. This house is the only one which obtained a recompense at the Universal Exposition, for the truths of the progress, and these articles bear the mark of the manufacturers, the cross of honor. They may be found at all the druggists and dealers in Trusses.

Looking-Glasses! Looking-Glasses.
G. DUPUY

HAS removed to Royal street, no 158, corner of St. Peter street, where he is now opening an ENTIRELY FRESH STOCK of latest style goods received since his store was burned down, and manufactured under his superintendence and according to his designs.

The articles are all of superior make, and the French Looking-Glasses of double thickness; and as the stock is too large for the new establishment, it will be offered at a reduction, so as to make way for the goods expected from France and the North. A rare chance is therefore offered for

SPLENDID BARGAINS

in Looking-glasses, Frames, Pictures, Engravings, Paintings, &c.

Always on hand, French and German Glasses of all sizes and prices, Frames of all descriptions, an immense selection of Window Shades, Pins and Curtain Clasps, Pictures, &c., of all the shades and sizes, a splendid assortment of Engravings on Steel, Mezzotints, Lithographic Prints, &c.

Commission Merchants are informed that he is prepared to receive all their orders on liberal terms, and on the shortest notice. Special attention paid to the cleaning and renovation of Paintings.

AYER'S SARSAPARILLA

A COMPOUND REMEDY, designed to be the most effectual alterative that can be made. It is a concentrated extract of Para Sarsaparilla, so combined with other substances of still greater alterative power as to afford an effective antidote for the diseases Sarsaparilla is reputed to cure. It is believed that such a remedy is wanted by those who suffer from Strumous complaints, and that one which will accomplish their cure must prove of immense service to this large class of our afflicted fellow-citizens. How completely this compound will do it has been proven by experiment on many of the worst cases to be found of the following complaints:

Scrofula and Scrofulous Complaints, Eruptions and Eruptive Diseases, Ulcers, Pimples, Blotches, Tumors, Salt Rheum, Scald Head, Syphilis and Syphilitic Affections, Mercurial Disease, Dropsy, Neuralgia or Tic Douloureux, Debility, Dyspepsia and Indigestion, Erysipelas, Rose or St. Anthony's Fire, and indeed the whole class of complaints arising from *Impurity of the Blood.*

This compound will be found a great promoter of health, when taken in the spring, to expel the foul humors which fester in the blood at that season of the year. By the timely expulsion of them many rankling disorders are nipped in the bud. Multitudes can, by the aid of this remedy, spare themselves from the endurance of foul eruptions and ulcerous sores, through which the system will strive to rid itself of corruptions, if not assisted to do this through the natural channels of the body by an alterative medicine. Cleanse out the vitiated blood whenever you find its impurities bursting through the skin in pimples, eruptions, or sores; cleanse it when you find it is obstructed and sluggish in the veins; cleanse it whenever it is foul, and your feelings will tell you when. Even where no particular disorder is felt, people enjoy better health, and live longer, for cleansing the blood. Keep the blood healthy, and all is well; but with this pabulum of life disordered, there can be no lasting health. Sooner or later something must go wrong, and the great machinery of life is disordered or overthrown.

Sarsaparilla has, and deserves much, the reputation of accomplishing these ends. But the world has been egregiously deceived by preparations of it, partly because the drug alone has not all the virtue that is claimed for it, but more because many preparations, pretending to be concentrated extracts of it, contain but little of the virtue of Sarsaparilla, or any thing else.

During late years the public have been misled by large bottles, pretending to give a quart of Extract of Sarsaparilla for one dollar. Most of these have been frauds upon the sick, for they not only contain little, if any, Sarsaparilla, but often no curative properties whatever. Hence, bitter and painful disappointment has followed the use of the various extracts of Sarsaparilla which flood the market, until the name itself is justly despised, and has become synonymous with imposition and cheat. Still we call this compound Sarsaparilla, and intend to supply such a remedy as shall rescue the name from the load of obloquy which rests upon it. And we think we have ground for believing it has virtues which are irresistible by the ordinary run of the diseases it is intended to cure. In order to secure their complete eradication from the system, the remedy should be judiciously taken according to directions on the bottle.

PREPARED BY
DR. J. C. AYER & CO.,
LOWELL, MASS.
Price $1 per bottle. Six Bottles for $5.

AYER'S CHERRY PECTORAL

has won for itself such a renown for the cure of every variety of Throat and Lung Complaint, that it is entirely unnecessary for us to recount the evidence of its virtues wherever it has been employed. As it has long been in constant use throughout this section, we need not do more than assure the people its quality is kept up to the best it ever has been, and that it may be relied on to do for their relief all it has ever been found to do.

AYER'S CATHARTIC PILLS,
FOR THE CURE OF

Costiveness, Jaundice, Dyspepsia, Indigestion, Dysentery, Foul Stomach, Erysipelas, Headache, Piles, Rheumatism, Eruptions and Skin Diseases, Liver Complaint, Dropsy, Tetter, Tumors and Salt Rheum, Worms, Gout, Neuralgia, as a Dinner Pill, and for Purifying the Blood.

They are sugar-coated, so that the most sensitive can take them pleasantly, and they are the best aperient in the world for all the purposes of a family physic.

Price 25 Cents per Box; Five Boxes for $1.

Great numbers of Clergymen, Physicians, Statesmen, and eminent personages, have lent their names to certify the unparalleled usefulness of these remedies, but our space here will not permit the insertion of them. The Agents below named furnish gratis our American Almanac, in which they are given; with also full descriptions of the above complaints, and the treatment that should be followed for their cure.

Do not be put off by unprincipled dealers with other preparations they make more profit on. Demand AYER'S, and take no others. The sick want the best aid there is for them, and they should have it.

All our remedies are for sale by [illegible], and [illegible] Chartres st.

Also by all druggists everywhere.

L. MILLER'S
HAIR INVIGORATOR,

AN EFFECTIVE, SAFE AND ECONOMICAL COMPOUND
FOR RESTORING GRAY HAIR to its original color, without dyeing, and preventing the Hair from turning gray.
FOR PREVENTING BALDNESS, and curing it, when there is the least particle of vitality or recuperative energy remaining.
FOR REMOVING SCURF AND DANDRUFF, and all cutaneous affections of the Scalp.
FOR BEAUTIFYING THE HAIR, imparting to it an unequaled gloss and brilliancy, making it soft and silky in its texture and causing it to curl readily.

The great celebrity and the increasing demand for this unequaled preparation convince the proprietor that one trial is only necessary to satisfy a discerning public of its superior qualities over any other preparation at present in use. It cleanses the head and scalp from dandruff and other cutaneous diseases, causes the hair to grow luxuriantly, and gives it a rich, soft, glossy and flexible appearance, and also where the hair is loosening and thinning, it will give strength and vigor to the roots, and restore the growth to those parts which have become bald, causing it to yield a fresh covering of hair.

There are hundreds of ladies and gentlemen in New York who have had their hair restored by the use of this invigorator, when all other preparations had failed. L. M. has in his possession letters innumerable testifying to the above facts, from persons of the highest respectability. It will effectually prevent the hair from turning gray until the latest period of life; and in cases where the hair has already changed its color, the use of the Invigorator will with certainty restore it to its original hue, giving it a dark, glossy appearance. As a perfume for the toilet and a Hair Restorative it is particularly recommended, having an agreeable fragrance; and the great facilities it affords in dressing the hair, which, when moist with the Invigorator, can be dressed in any required form so as to preserve its place, whether plain or in curls—hence the great demand for it by the ladies as a standard toilet article which none ought to be without, as the price places it within the reach of all, being

ONLY TWENTY-FIVE CENTS

per bottle, to be had at all respectable druggists and perfumers.

L. MILLER would call the attention of Parents and Guardians to the use of his Invigorator, in cases where the children's Hair inclines to be weak. The use of it lays the foundation for a good head of hair, as it removes any impurities that may have become connected with the scalp, the removal of which is necessary both for the health of the child and the future appearance of its hair.

CAUTION.—None genuine without the fac simile LOUIS MILLER being on the outer wrapper; also L. MILLER'S HAIR INVIGORATOR, N. Y., blown in the glass.

Wholesale Depot, 56 Dey street, and sold by all the principal Merchants and Druggists throughout the world.

Liberal discount to Purchasers by the quantity.

I also desire to present to the American public my

New and Improved Instantaneous
LIQUID HAIR DYE,

which, after years of scientific experimenting, I have brought to perfection. It dyes black or brown instantly, without injury to the Hair or Skin. Warranted the best article of the kind in existence.

PRICE, ONLY 50 CENTS.
Depot, 56 Dey street, New York.

ENGLISH SUGAR KETTLES
FROM THE CELEBRATED WORKS OF
R. & J. RANKIN, Liverpool.

The undersigned have constantly on hand a complete assortment of SUGAR KETTLES at the following prices:

CAST IRON KETTLES
from 42 to 66 inches, included, at $1 per inch
from 72 to 84 .. .. at $1 25 per inch.
WROUGHT IRON KETTLES
at 16 cents per pound.

M. A. DE LIZARDI & CO., 52 Bienville street.

MARGARET HAUGHERY,
(Formerly D'Aquin Bakery)
76..........NEW LEVEE ST..........76
Between Poydras and Lafayette streets,
Has always on hand
CRACKNEL BISCUIT,
And all sorts of CRACKERS.

Pontalba Buildings to Let.

HOUSES and stores fronting on Jackson Square. Apply to H. PEYCHAUD, at the office of the Hope Insurance Company, corner Canal and Exchange Alley.

To Let.

THE upper stories of house No. 71 Royal street, between Conti and Bienville streets. Apply to ETERNOD & PIAGET, 46 Chartres st.

To Rent.

A THREE-STORY DWELLING HOUSE on St. Joseph street, No. 111. Apply to EUG. ROCHEREAU & CO., 16 and 18 St. Louis st.

[illegible] barrels for sale by [illegible]

Rheumatism and Diarrhœa.

The proprietor of the famous remedies for RHEUMATISM and DIARRHEA avails himself of this opportunity of presenting the most satisfactory evidence of the extraordinary efficacy of these remedies, in the shape of certificates signed by responsible residents of our city, who have derived the greatest possible benefit from the medicines. Each disease is treated by a specific remedy. Apply at No. 117 St. Ann street.

This is to certify that the remedies obtained at No. 117 St. Ann street have cured a negress of mine who had the Rheumatism for many years, and I had many Doctors to attend to her, but no cure. I must say that the medicine you gave me cured her in three days time, and she is now perfectly well.

J. H. LENGSFIELD, Magazine street, between Erato and Thalia.

I certify that I have been cured of Diarrhœa of a year's standing. After trying in vain all the remedies I could find from Physicians and others, I procured some medicine at No. 117 St. Ann street, which cured me, and which I recommend to all fellow-sufferers.

MARTIN FORD, No. 166 Camp street.

INSTANT RELIEF
OF CROUP, SORE THROAT, BURNS, SCALDS AND FRESH WOUNDS.
All Sorts of Sores and Ulcers Cured,
(Even though derived from Secret Diseases.)

Remedies for Hemorrhoids or Piles, Bad Breath, Cough, Gravel, Worms, Chills and Fever and Earache, &c., &c.

A Special Remedy for each Disease.

Apply at No. 117 St. ANN STREET.

Office hours from 1 to half-past 3 o'clock, P. M., every day, and besides on Tuesday and Thursdays, from 9 to [illegible] o'clock, A. M.

Read! Read!! Read!!!

I would recommend to all my fellow-sufferers who are afflicted with that dreadful disease which we call croup or sore throat to go and get the medicine to be had at No. 117 St. Ann street, and be cured at once, for my daughter, a girl of [illegible] years, was had it very severely, so that she could hardly breathe, was cured as by a miracle, after applying the medicine the third time. This certify as the whole truth by affixing my name.

PAUL BORGUNDER, Residence 268 Chartres street.

New Orleans, May 15, 1861.

No Mercury!
Private Diseases!!
Men and Women!!!

MR. E. GAUDOZ, Druggist, from the Paris school, having returned from France, attends, as heretofore, to private and chronic diseases. Office, at his Drug store, corner Conti and Burgundy streets.

RICORD'S INJECTION.

The above is the injection with which Dr. Ricord of [illegible] chronic cases. Chronic Gonorrhea, Whites, &c., disappear in a few days. Drug store, corner Conti and Burgundy streets.

ANTI-MERCURIAL ROB.

For the cure of all old diseases, syphilitic, accidental and those brought on by Mercury, such as Syphilis, the Sores, Eruptions, Ulcers, Exostosis, Carious Bones, &c., &c.

E. GAUDOZ, Druggist, corner Conti and Burgundy streets.

Liquidation of Partnership.

THE partnership heretofore existing in this city under the style of QUEYROUZE & LANGSDORFF having ceased to exist, this day enters into liquidation. The partners will use the name of the late firm in liquidation only.

LEON QUEYROUZE.
ANILCAR LANGSDORFF.
PAUL QUEYROUZE.

New Orleans, September 28, 1861.

The undersigned have this day formed a copartnership under the style of QUEYROUZE BROTHERS, and will carry on the same business as the late firm Queyrouze & Langsdorff, at the same place, on St. Louis street, No. [illegible] and [illegible]. Mr. P. Gustave Gibert has an interest in our house.

LEON QUEYROUZE.
PAUL QUEYROUZE.

New Orleans, October 1, 1861.

Dissolution of Copartnership.

THE copartnership heretofore existing between the undersigned under the style and firm of ROMAN & KERNION is this day dissolved by limitation. The name of the late firm will only be used in liquidation.

CHARLES ROMAN.
C. H. KERNION.
EMILE DUPLANTIER.

New Orleans, October 1, 1861.

The undersigned have this day entered into a copartnership under the firm of ROMAN, OLIVIER & CO., and will continue the Commission and Factorage business, and agency of the Sauve Sugar Refinery, at No. 2 Front Levee street.

CHARLES ROMAN.
O. CHARLES OLIVIER.
EMILE DUPLANTIER.

New Orleans, October 1, 1861.

The undersigned will continue the Commission business under his own name and for his own account, at No. 16 Customhouse street.

C. H. KERNION.

October 1, 1861.

Dissolution of Copartnership.

THE copartnership heretofore existing between A. L. Hyde, Wm. M. Goodrich, Henry Thomas, Jr., and A. B. Griswold, under the style and firm of HYDE & GOODRICH, is this day dissolved by limitation, and the withdrawal of A. L. Hyde. The business will be continued with the same capital, and by the same partners, who have been connected with it the last fifteen years. The style of the new firm will be THOMAS, GRISWOLD & CO.

Either of the undersigned will use the name of the old firm in liquidation.

HENRY THOMAS, Jr.
A. B. GRISWOLD.
WM. M. GOODRICH.

Messrs. A. L. Abbott and Henry Ginder are also interested in the business of the house.

New Orleans, July 1, 1861.

Notice.

THE subscribers having been appointed, by the Secretary of the Treasury of the Confederate States, Commissioners for the Parish of Orleans to procure subscriptions to the Confederate loan, to produce to be received into the Confederate loan, on or after such time as they may designate and previously thereto, [illegible] per cent Confederate Bonds, and [illegible] the planters and other parties wishing to subscribe that books are now opened at the Citizens' Bank of Louisiana, where they will please call and register their names.

CHARLES DERBIGNY,
JAS. D. DENEGRE, } Commissioners.

SHAKSPEARE IRON FOUNDRY,
No. 208 Girod Street, New Orleans.

JOHN A. GEDDES, JOS. A. SHAKSPEARE, A. SWOOP.
GEDDES, SHAKSPEARE & CO.,
(Successors to Wheeler, Geddes & Co.)
Iron and Brass Founders, and Machinists,

Manufacture every variety of Steam Engines, Sugar Mills, Saw Mills, Draining Machines, Mill and Gin Gearing, Grate Bars, Store Fronts, Columns, Sash Weights, &c. Blacksmith Work of all kinds, built on [illegible].

To Rent.

A TWO-STORY BRICK HOUSE, corner of Common and Dryades streets.
A Two-Story Brick House, No. 269 Common street.
A Two-Story Brick House, No. 1[illegible] Common street.
A Two-Story Frame House, No. 2[illegible], Customhouse street.
A One-Story Frame House, No. 319 Rampart street, near Esplanade.
A One-Story Frame House on Derbigny street, between Conti and St. Louis streets.
A One-Story Frame House on Robertson street, between Kerlerec and Columbus streets.
A Two-Story Frame House on Orleans street, near Derbigny.

Apply to EUG. ROCHEREAU & CO., 16 and 18 St. Louis st.

COGNAC, WINE, OIL, &c.—
10 eighth pipes, Jean Louis, 1845, a superior article.
50 quarter .. [illegible].
[illegible] .. and 15 eighth pipes, J. H. Diaz, 1800.
20 eighth pipes, J. H. Diaz, 1820.
[illegible] quarter .. S. Julius, 1848.
27 .. .. A. de Montreux, 1848.
25 .. .. Otard Dupuy, 1848.
17 .. .. 1858.
14 .. .. F. Seman, 1825.
[illegible] .. sherry, 32 quarter pipes Madeira.
[illegible] boxes Cos d'Estournel wine.
[illegible] .. Chateau Margaux, 1848.
[illegible] .. Chateau Latour, 1848.
25 .. Chateau Bergerac, [illegible];
100 .. Imperial champagne, Bouché Fils & Brouet.
300 .. Ancona.
50 .. dried prunes in glass jars;
300 .. olive oil; 50 barrels Bourbon whisky.
For sale by J. & J. TARDOS, 45 Old Levee st.

FOR SALE by the undersigned—
150 boxes, 12 glass jars each, dried prunes;
300 pounds dried prunes;
15 boxes absynth, E. Pernod;
50 do do, Lecoultre;
150 do, 12 bottles each, wine, Haut Brion;
50 do, 25 half bottles each wine, Haut Brion;
100 do, 12 bottles each wine, Chateau Laffite;
50 do, 24 half bottles each wine, [illegible];
50 do, 12 bottles each genuine St. Julien;
50 do, 12 bottles each genuine Haut Sauterne;
100 do, sweet Mancanos No. 1;
8 do, butter, 5 pounds per box;
120 do, English [illegible], [illegible];
15 barrels, 5 dozen each, mixed English pickles;
8 do, 5 dozen each, English cauliflower;
4 do, 5 dozen each, English onions;
2 do, 5 dozen each, English piccalilli;
2 do, 5 dozen each, English chow chow;
2 do, 5 dozen each, English hot [illegible];
2 do, 5 dozen each, English gherkins;
50 dozen Worcestershire sauce, pints;
25 do walnut sauce, pints;
25 do mushroom sauce, pints;
25 do London sauce, pints;
25 do Soyer's relish sauce, pints;
125 do biscuits of Reims.

CAMILLE LACOSTE, Corner Royal and Dumaine sts.

WHISKY—WHISKY—50 barrels old Bourbon whisky, superior article, over ten years old; for sale by PIAGGIO & VIOSCA, Jr., 60 and 62 Old Levee st.

ALMONDS, RAISINS, &C.—50 bags Almonds, 10 barrels Shelled Almonds; 100 boxes Layer Raisins; 200 quarter boxes do do; 5 barrels Currants; 10 barrels Dry Prunes; 30 cases, of 12 jars, Dry Prunes; for sale by PIAGGIO & VIOSCA, Jr., 60 and 62 Old Levee street.

FRUITS, PETITS POIS, &C.—100 cases fruits in juice, 150 do do in brandy; 100 half boxes Petits Pois; 100 baskets oil; 200 boxes macaroni and vermicelli, for sale by PIAGGIO & VIOSCA, Jr., 60 and 62 Old Levee st.

SARDINES—[illegible] cases Rodel, quarter and half boxes, for sale by QUEYROUZE & LANGSDORFF, 5 and 14 St. Louis st.

COFFEE for sale by J & J TARDOS, 45 Old Levee st.

PRUNES—50 boxes Kalo dried prunes, a choice article, for sale by QUEYROUZE & LANGSDORFF, 5 and 14 St. Louis st.

A[illegible]—3 conveys Mirror, 1 do Mirror, [illegible] for sale by E J HART & CO., 77 and 79 Tchoupitoulas st.

SUNDRIES—100 cases [illegible] Most d'or, 100 do extract of rum punch and ratifia, 200 do orange-flower water, 10 do tin soap, 50 do maraschino, 50 do vermouth; 150 do absynth, F. Pernod, C F Berger and Lecoultre; 100 do fruit in brandy, 50 do do in brandy, 200 do brandy cherries, 50 do kirschwasser. For sale by LANATA BROTHERS, 9 and 11 Jefferson st.

WINES—PRESERVES—[illegible] casks Gascogne wine, 25 do Bordeaux red wines, 10 Julien; [illegible] do do, Margaux, 50 barrels and 20 casks white wine, Haut Sauterne; 100 cases, of 50 half boxes each, green peas, from Paris; 100 do, of 50 half boxes each, mushrooms, from Paris; 25 do mushrooms in oil, black truffles, pates truffes, 50 do lobsters, asparagus and lampreys. For sale by LANATA BROTHERS, 9 and 11 Jefferson st.

GENUINE HAVANA CIGARS—300,000 Conchas de Londres, Regalia, Browns, Cilindros, of the brands Cabanas, Figaro, Intimidad, Cabargas, Flor de Vega, Mitidiana, Toreno, Soutborn Confederacy, in store and for sale by GUMA & MABICH, 25 Tchoupitoulas st.

ANISETTE, CORDIAL, MUSCAT, FRUITS, &c.—200 baskets super anisette, 50 boxes Raspail cordial; cassis Mont d'Or, 100 boxes Muscat, 50 do vinegar fruits, 100 do tomato sauce, &c. For sale by J. N. CURIEN, 20 Toulouse st.

Mexican Jalap.

A LOT of Mexican JALAP in bond. For sale by J. M. CABALLERO, 46 Old Levee, betw. Customhouse and Bienville sts.

PICKLES—[illegible] boxes olives, 10 kegs do, 100 boxes capers, 100 do pickles, 60 do anchovies in oil, 50 do [illegible], 50 do [illegible] for sale by [illegible], 60 Old Levee.