MARINE NEWS.

Port of New Orleans, Dec. 15, 1860.

CLEARED YESTERDAY

Steamship Star of the West, Bulloch, New York, via Havana, Jas Connolly & co
Steamship Tennessee, Forbes, Vera Cruz, I C Harris
Ship [illegible], White, Liverpool, T & J S [illegible]
Ship [illegible], Young, Liverpool
Ship Maverick, Ellis, Havre, Baxter, Lovell & co
Ship Lochlevar, Cole, Antwerp, Cowey & Parrott
Schr Mary Ellen, Mott, Pensacola, Baxter, Lovell & co
Schr Anna Bell, [illegible], Pensacola, H Overton & co

ARRIVED YESTERDAY.

Steamship Suwanee, Denison, from Indianola and Galveston, to [illegible]
Ship J G Richardson, Leach, 4 days from Mobile, to Master, Knox & co—1st dist.
Bark Grand Turk, Wilson, — days from New York, to G A Fosdick & co—2d dist.
Spanish bark Santa Fe, Pages, from Havana, in ballast, to [illegible]
Brig Union, Benson, from Tampico, in ballast, to master—1st dist.
Schr Lizzie Maria, Johnson, from Pensacola, to master.
Schr Mound, Kenan, from Baltimore, to master—Basin.
Schr Southern, Perry, from Pensacola, to H Overton & co—Basin.
Schr Italienne, from the Coast, to master—3d dist.
Derbigny's boat, from the Coast—3d dist.

STEAMBOATS.

Natchez, Leathers, from Vicksburg.
J F Pargoud, Tobin, from Trenton.
Countess, Wilson, from Carolina Bluffs.
J M Sharp, White, from Jefferson.
Lafourche, Dugas, from Donaldsonville.
Horrville, Bureau, from Bayou Sara.
Empire Parish, Grant, from Lower Coast.
Alabama, Boardman, from Mobile.

TOWBOATS.

James L Day, Brown, from the Passes.

TOWBOAT REGISTER.

The James L. Day, from the Passes—Towed down and to sea, on the 11th instant, ships Calliope and Ocean[illegible]; up ship J G Richardson, barks Grand Turk and Santa Fe, brig Union.

BELOW—COMING UP.

Ship C L Preble, Maxwell from Mobile, in ballast, to master.
Ship Geo Horrell, Howell, from Liverpool, 29th Oct—[illegible] to J Harrison & co.
Ship Orpheus, Smith, 4 days from Key West, to G W Hynson & co.
Bark Julia Cobb.

EXPORTS.

NEW YORK AND HAVANA—Per steamship Star of the West—[illegible] bbls beef 25 tres lard 114 pkgs [illegible] for New York—25 bbls tallow 20 do oil 30 bbls potatoes 20 bbls apples 31 do turpentine 6 bales cotton (7 bales moss [illegible]) [illegible] hams 20 tres hams 110 tres lard 800 kegs lard 21 pkgs mdse for Havana.

VERA CRUZ—Per steamship Tennessee—2 bales cotton 8 tres hams 18 do rice 10 tres lard 40 bxs soap 114 bxs candles 19 bbls iron 21 bxs cheese 34 pkgs mdse.

LIVERPOOL—Per ship Joseph Fish—4128 bales cotton.

LIVERPOOL—Per ship Argonaut—3350 bales cotton 50 bbls flour 1300 staves.

HAVRE—Per ship Maverick—1981 bales cotton 200 staves.

ANTWERP—Per ship Lochlevar—2051 bales cotton 50 hhds tobacco 3000 staves.

PENSACOLA—Per schr Mary Ellen—370 sks corn 45 bbls pork 3 bbls molasses 2 do sugar 2 do rice 30 sks coffee 20 bales hay 108 sks oats 2500 cigars 190 pkgs groceries.

PENSACOLA—Per schr Anna Bell—300 sks corn 5 sks coffee 9 bbls molasses 21 bbls flour 1 hhd bacon 1 do sugar 10 coils rope.

IMPORTS.

INDIANOLA AND GALVESTON—Per steamship Suwanee—144 head cattle to Imbau & Mahle—30 bales cotton Lebit & Charpentier—14 do Farley, Jerey & co—13 do B M Lowe & co—8 do A J Ragsley & co—4 do to Ida Williams & co—1 do Franks & Dastrell—sundries to T H Shields & co—B L Mann & co—H H Hansell & co—G de Castro—S H Gillman—W A Violett & co—M J Smith & co—Gallagher & Dyer—and order—Total cotton, 72 bales.

MOBILE—Per ship J G Richardson—1384 sks coffee to order.

NEW YORK—Per bark Grand Turk—Ass'd mdse.

MALAGA—Per bark Carmen—45 cases raisins 14,014 boxes do 4502 half do do 3751 quarter do do 20 drums figs to Puig Bros—15 drums figs 75 boxes do 11 do sundries 3 ale brass 21 bbls grapes 3 do wine F Galata.

BALTIMORE—Per schr Mound—Ass'd mdse to Martin, Cobb & co—J H & I N Marks—G A Fosdick & co—Eaton & Betterton—B L Mann & co—G W Miller—Piaggio & Vierra, Jr—J W Jenkins—G Vahlen & co—and order.

PENSACOLA—Per schr Southern—51,000 feet lumber 5400 laths to T Murray & co.

PENSACOLA—Per schr Lizzie Maria—Lot hides to B L Mann & co—15 bales cotton A J Ragsley & co—1000 feet cash 25,000 feet lumber 30,000 laths Simpson & Dorr.

COAST—Per schr Italienne—29 bbls sugar to order.

COAST—Per Derbigny's boat—16 hhds sugar 40 bbls molasses to order.

RECEIPTS BY THE RIVER.

VICKSBURG—Per steamer Natchez—2884 bales cotton and sundries.

TRENTON—Per steamer J F Pargoud—1557 bales cotton 2306 in gold and sundries.

CAROLINA BLUFFS—Per steamer Countess—1250 bales cotton and sundries.

BAYOU SARA—Per steamer Horrville—22 bales cotton and sundries.

DONALDSONVILLE—Per steamer Lafourche—305 hhds sugar 320 bbls molasses 150 half bbls molasses and sundries.

LOWER COAST—Per steamer Empire Parish—420 hhds sugar 236 bbls molasses 24 half bbls molasses and sundries.

JEFFERSON—Per steamer J M Sharp—400 bales cotton 200 hides 16 sacks wool 8 bales do 146 head cattle 6 bbls tallow 133 tons beef.

RECEIPTS BY RAILROAD.

PER PONTCHARTRAIN—MOBILE—Per steamer Alabama—Sundries.

PER NEW ORLEANS, OPELOUSAS AND G. WESTERN—59 bales cotton 296 hhds sugar 4 bbls do 324 bbls molasses 1 half do do 12 hides and sundries.

Dr. Mott's
CHALYBEATE RESTORATIVE
PILLS OF IRON.

An aperient and Stomachic preparation of IRON purified of Oxygen and Carbon by combustion in Hydrogen. Sanctioned by the highest medical authorities, both in Europe and the United States, and prescribed in their practice.

The experience of thousands daily proves that no preparation of Iron can be compared with it. Impurities of the blood, depression of vital energy, pale and otherwise sickly complexions indicate its necessity in almost every conceivable case. Innocuous in all maladies in which it has been tried, it has proved absolutely curative in each of the following complaints, viz.:

In Debility, Nervous Affections, Emaciation, Dyspepsia, Constipation, Diarrhea, Dysentery, Incipient Consumption, Scrofulous Tuberculosis, Salt Rheum, Mismenstruation, Whites, Chlorosis, Liver Complaints, Chronic Headaches, Rheumatism, Intermittent Fevers, Pimples on the Face, &c.

In cases of GENERAL DEBILITY, whether the result of acute disease or of the continued diminution of nervous and muscular energy from chronic complaints, one trial of this restorative has proven successful to an extent which no description nor written attestation would render credible. Invalids so long bed-ridden as to have become forgotten in their own neighborhoods, have suddenly re-appeared in the busy world as if just returned from protracted travel in a distant land. Some very signal instances of this kind are attested of female sufferers, emaciated victims of apparent marasmus, sanguineous exhaustion, critical changes, and that complication of nervous and dyspeptic aversion to air and exercise for which the physician has no name.

In NERVOUS AFFECTIONS of all kinds, and for reasons familiar to medical men, the operation of this preparation of iron must necessarily be salutary, for, unlike the old oxides, it is vigorously tonic, without being exciting and overheating; and gently, regularly aperient, even in the most obstinate cases of costiveness, without ever being a gastric purgative, or inflicting a disagreeable sensation.

It is this latter property, among others, which makes it so remarkably effectual and permanent a remedy in Piles, upon which it also appears to exert a distinct and specific action, by dispersing the local tendency which forms them.

In DYSPEPSIA, innumerable as are its causes, a single box of these Chalybeate Pills has often sufficed for the most habitual cases, including the attendant Costiveness.

In unchecked DIARRHŒA, even when advanced to DYSENTERY, confirmed, emaciating, and apparently malignant, the effects have been equally decisive and astonishing.

In the local pains, loss of flesh and strength, debilitating cough, and remittent hectic, which generally indicate INCIPIENT CONSUMPTION, this remedy has allayed the alarm of friends and physicians in several very gratifying and interesting instances.

In SCROFULOUS TUBERCULOSIS, this medicated iron has had far more than the good effect of the most cautiously balanced preparations of iodine without any of their well-known liabilities.

The attention of females cannot be too confidently invited to this remedy and restorative in the cases peculiarly affecting them.

In RHEUMATISM, both chronic and inflammatory—in the latter, however, more decidedly—it has been invariably well reported, both as alleviating pain and reducing the swellings and stiffness of the joints and muscles.

In INTERMITTENT FEVERS it must necessarily be a great remedy and energetic restorative, and its progress in the new settlements of the West will probably be one of high renown and usefulness.

No remedy has ever been discovered in the whole history of medicine which exerts such prompt, happy and fully restorative effects. Good appetite, complete digestion, rapid acquisition of strength, with an unusual disposition for active and cheerful exercise, immediately follow its use.

Put up in neat flat metal boxes containing fifty pills, price 50c. per box; for sale by druggists and dealers. Will be sent free to any address on receipt of the price. All letters, orders, etc., should be addressed to

R. B. LOCKE & CO., General Agents,
339 BROADWAY, N. Y.

SOUTHERN MANUFACTURE
—OF—
MILITARY EQUIPMENTS.

GUILBAUX & GIEFERS,
121..........Royal street..........123

GUILBAUX & GIEFERS inform their friends and the public that they are now ready to attend to all orders for Military Equipments at the shortest notice.

Also, through an arrangement with Mr. S. E. Phillips, of the late firm of Lacy & Co., of Philadelphia, they are constantly receiving all kinds of HARNESS from that celebrated establishment, and they will always have on hand a supply of the same for doctors' carriages, buggies, sulkies, and family carriages; also, Double Harness of all descriptions—at the most moderate market prices.

For Rent.

A LARGE one-story Brick House, corner of Orleans and Burgundy streets.
The Second Floor of house 135 St. Louis street.
[illegible] Frame House, 164 Treme street.
[illegible] Frame House corner of Orleans and Dauphine streets.
[illegible] Brick House, 201 Common street.
Apply to EUG. ROCHEREAU & CO., 16 and 18 St. Louis street.

HAVANA PAPER CIGARS—In barrels, in store, for sale by E. TROISGROS, 18 Customhouse st., between Chartres and Old Levee sts.

[illegible]—Prime Shoulders, Sides and Hams; for sale by GABRIEL PASCAL, No. 97 Old Levee st.

J[illegible] bbls. new pickled Jakes, for sale by GABRIEL PASCAL, No 97 Old Levee st.

C[illegible]—5 barrels of the genuine vintage, for sale by S. D. GRATIAA & CO., 50 Customhouse st.

H[illegible]—75 tierces Duffield and Lewis Stagg's Sugar-cured Hams; for sale by GABRIEL PASCAL, No. 97 Old Levee st.

R[illegible]—[illegible] whole, half and quarter boxes Layers; [illegible] do do M R; in store and for sale by E. J. HART & CO., 77 and 79 Tchoupitoulas st.

S[illegible]—100 cases, 100 quarter boxes each, [illegible] in oil, Nantes; 50 do, 100 half do do do do; [illegible] do do do do; 6 hogsheads French [illegible]—landing ex bark John Carver, from [illegible], and for sale by LANATA BROS., 9 and 11 Jefferson st.

L[illegible] ex ship Mississippi, from Marseilles—100 [illegible] Vermouth, Noilly, Prat & Co., for sale by X. LAMBERT, No. 5 Magazine street.

R[illegible]VED per John Carver, from Bordeaux—25 [illegible] fruits in juice; 10 casks cognac champagne, [illegible]; 20 barrels wine, red and white; 50 do [illegible]; 5 barrels. For sale by CHAUDET & NEE, 147 and 149 Royal st.

R[illegible]VED, per ships Nuremberg and Guttenberg, [illegible] selection of French Flannel Undershirts, [illegible] Cassim Paleo Collars, Suspenders; [illegible] with colored edges, [illegible] des Indes do; [illegible] Brushes, Tooth, Nail and other do. LION & ANDREE, Corner of Bienville and Royal streets.

[illegible] GLOVES—[illegible] pairs, received by late arrivals from Europe, for sale by BLANCAND & GUITET, cor Royal and Dumaine sts.

COMMERCIAL.

OFFICE OF THE BEE,
FRIDAY EVENING, December 14, 1860.

The week opened with a still more restricted movement in the general market, and every department of trade has suffered. Operations in our leading staple, however, have been carried on to a fair extent, considering the circumstances, at steady prices for Middling and the better qualities, but at still easier rates for the lower grades, which exhibit extreme irregularity. Molasses has been in fair request at firm prices, though there has been considerable fluctuation in prices. [illegible]. In Flour only a moderate business has been done at firm rates, and the market closes with an advance in prices. In Corn prices have again given way. Freights have continued firm, but Exchange has further declined, and moved to only a limited extent.

COTTON.—The week opened with a moderate demand, the movement being apparently restricted by increased depression in monetary affairs, but on Thursday we had favorable advices from Europe, which caused an advance of fully ¼c. The market closes, quiet, with less animation, and prices were barely maintained. The sales embraced about 38,700 bales, of which 5700 on Saturday, 5300 on Monday, 10,000 on Tuesday, 12,000 on Wednesday, 10,000 on Thursday, and 2200 to-day. We now quote:

LOUISIANA CLASSIFICATION—LOUISIANA AND MISSISSIPPI.

Inferior	—@—
Ordinary	9 @ 9¾
Good Ordinary	9¾@ 9¾
Low Middling	10 @10¼
Middling	10¾@10¾
Good Middling	11¾@12
Middling Fair	—@—

TOBACCO.—The market was quiet in the early part of the week, but latterly we heard of 19 hhds. [illegible] and 237 the particulars of which were not made public.

SUGAR.—There has been a moderate supply, and the sales of the week have embraced some 5000 hhds. at the range of our quotations, which show a better market for all kinds. We quote for new crop:

Inferior	3 @3¼—
Common to Good Common	3¾@4—
Fair to Fully Fair	4¼@4¾—
Prime and Choice	4¾@5—
Choice Centrifugal	5¼@6¼

MOLASSES.—The receipts have been moderate, and the market closes at about the same rates. The sales of the week have embraced some 6500 bbls. at a range of 18@19c for Ordinary to Fair, and 20@22c for Prime to Choice, the market closing at 20@22c for Prime to Choice in bbls.

FLOUR.—The receipts have been liberal, and holders have been claiming fuller prices. The sales of the week embraced about 4300 bbls. at a range of $4 75@5 12½ for Superfine, $5 25@5 25 for Low, and Good to Choice Extra, [illegible] @$5 [illegible] for Choice.

CORN.—There has been a good demand, with sales of about 30,000 sacks at a range of 59@53c for Mixed, Yellow, White and White Mixed, and 60@62c ₱ bushel for Prime White.

WHEAT.—We did not hear of a sale of any consequence during the week.

OATS.—Prices have advanced, and sales of about 6000 sacks St. Louis during the week at 41@42c ₱ bushel for Prime.

BRAN.—About 1500 sacks were disposed of during the week at 87@87½ and 90c., prices chiefly at the last named rate.

HAY.—About 800 bales Western were disposed of during the week at $25@$27 ₱ ton.

PORK.—The market has shown more movement, and the sales have been 240 bbls. Mess, including 50 at $16, and 190 at $17, retail lots selling at $16 50@$19 ₱ bbl., and holders generally ask $16 50@$17 for round lots.

The stock at the inspection warehouse on the 1st instant was 2910 bbls. of all kinds.

BACON.—The market has been dull, and we have noticed sales of only a retail small lots during the week, mostly at 9@9½c for Shoulders, 11@12c for Ribbed Sides, and 13@13½c for Clear Sides, with a few limited transactions in sugar-cured Hams at 12@14 and 16c ₱ lb. for good to extra and fancy descriptions.

LARD.—The market has been very dull, without any further change of moment in prices. Kegs and tierces retail at 11@11¾c ₱ lb.

GREEN MEATS.—We have heard of no sales of this article for several months past, and can give no quotations.

BEEF.—Small lots have been selling at $11@$14 for good to extra brands of Mess, and $10 50@$12 ₱ bbl. for Prime Mess, and some retail lots of Davis's Choice Family Mess at $15 ₱ bbl.

The stock at the inspection warehouse on the 1st instant was 1304 bbls.

BUTTER AND CHEESE.—Western Butter has been selling slowly at 11@13 and 15c. for ordinary to choice, and Cheese at 7@9½c ₱ lb. for Western Reserve and imitation English dairy.

WHISKY.—We did not hear of a sale of any consequence during the week. Rectified retailing at 17@18½c ₱ gallon.

BAGGING AND BALE ROPE.—We quote Kentucky Bagging at 14@15c for hand-loom to the best power-loom, but have noticed only a few small sales. In India the market has been quiet, and we have not heard of a sale. We quote Bale Rope at 7¾@7¾c for hand-spun, and 8¼@9c ₱ lb. for machine-made, but with only a few limited transactions.

GUNNY BAGS.—The market has been dull at 11½@12c for light to medium, and 12¼@13¾c for heavy to extra heavy bags.

SALT—LIVERPOOL.—The last cargo sales were at 45@50c ₱ sack for all Coarse. A cargo of 3710 sacks arrived on Tuesday, and one of 3305 sacks all Coarse was sold at 45c. ₱ sack. The market is very dull, and the sales from store are 85@70c for Coarse, and 90@95c for Fine, and 80@85c for Coarse, and 90@95c for Fine, delivered free of drayage. Old Salt is offered at considerably less, without finding buyers. The stock on hand on the 1st inst. was stated at 221,700 sacks, and 395,700 bushels bulk Salt.

NAVAL STORES.—The supply offering is ample and the assortment good, but the demand is limited, and prices have declined. We notice the sale of 40 bbls. in prime shipping order at 32½c ₱ gallon. In Rosin there is very little doing. We notice the sale of 200 bbls. No. 2 at $1 27 ₱ bbl.

CANDLES.—We quote light at 15¼@16c, and full weight at 17¼@18c ₱ lb. The sales including 300 of the former at 16c., and 150 of the latter at 18c ₱ lb.

COFFEE.—There has been a fair demand for Coffee during the past week, and the sales have embraced 9300 bags at 11¾@12c for Ordinary to Good Fair and Prime, which are our quotations, 2600 of which were Prime at [illegible]. The stock on hand is about 38,832 bags.

RICE.—Some small lots of Carolina have been sold, to arrive, during the week at 5@5¾c ₱ lb.

TALLOW.—The last sale reported was 100 tierces at 10c ₱ lb. for prime city rendered.

LIME.—Thomaston has been retailing at $2 50 ₱ bbl., and Alabama at $2 50 @—₱ bbl.

LARD OIL.—Prices have ranged generally at $1 05 @$1 10 ₱ gallon for good to choice winter-strained, with sales of about 100 bbls. of the outside rate.

COTTON SEED OIL.—Clarified has been retailing at 65@70c ₱ gallon.

MACHINERY OIL, &c.—The Southern Oil Company's Oils sell at 75c for machinery, 80c for paint and deck, and 80c ₱ gallon for gas oil.

ALCOHOL.—This article may be quoted at 45@50c ₱ gallon.

HIDES.—We quote Attakapas at 13¼@14¼c ₱ lb. for dry salted, and Mexican Flint at 16@17¾c ₱ lb. for heavy and light.

FREIGHTS.—The market was firm, with less movement, and the engagements comprised three or four ships taken up for Liverpool at 5/8d. for cotton, one British at 9-16d., two for Havre at 1⅛c., two for Bremen at the same, and one for Genoa at 1⅜ 16c. Vessels on the berth for Liverpool filling up with cotton at 9-16@5/8d. for cotton, and 1⅛c for Havre.

Cattle Market.

JEFFERSON CITY, Dec. 15, 1860.

Receipts for the week ending last evening amounted to 253 Western Beeves, 1755 Texas Beeves, 200 Calves, 779 Hogs, 1510 Sheep, and 41 Milch Cows. Received yesterday 736 Texas Beeves and 328 Calves. Stock on sale comprises nearly 175 Western Beef Cattle, 1000 Texas Beef Cattle, 300 Veal Cattle, 450 Hogs, 660 Sheep and 180 Milch Cows. The market has been somewhat livelier this week, except in Texas Beef and Milch Cows, which have been very dull. We quote prices:

Western Beef Cattle, ₱ 100 lbs.		10 00	@11 00
Western Beef Cattle, ₱ 100 lbs., 1st qlty		87 50	@ 8 50
Texas	"	2d "	5 50 @ 7 00
"	₱ head, 1st		30 00 @25 00
"	2d		15 00 @20 00
Veal Cattle,	"		7 00 @10 00
Sheep	"	superior,	6 00 @ 8 00
Sheep	"	inferior,	2 75 @ 3 50
Hogs (Western)	₱ 100 lbs.,		1 50 @ 2 25
" Piney Woods,	"		6 00 @ 6 50
Milch Cows	₱ head, 1st quality,		60 00 @75 00
"	" 2d		30 00 @50 00

Weekly Coffee Statement.

NEW ORLEANS, December 14, 1860.

	BAGS.
Arrivals since 1st July, direct	108,152
Do do coastwise	None— 108,152
Same time last year, direct	121,523
Do do coastwise	16,278— 137,801
Decrease of import direct, this year	31,649
Stock in first hands this day	38,832
Do. in second hands this day	None— 38,832
Same time last year	51,211
Decrease of stock this year	12,379
Arrivals—	
Leighton, to J. L. Phipps & Co	4,365
Sesone, to M. T. Rice & Co	5,000
	9,365

Sales of the week—50 bags at 12c.; 300 at 11¾c.; 50 at 11¾c.; 1291 at 11c.; 280 at 10¾c.; 3338 at 10¾c.; 687 at 10¾c.; 100 at 10¾c.; 1473 at 10c.; 21.4 on private terms. Total, 9558 bags.

	BAGS.
Stock on hand last week	38,909
Received since	9,543—48,452
Stock on hand this day	38,832
Taken for consumption	9,671

Market closes, this day—Ordinary, 10c.; Low Fair 10¾c.; Good Fair, 10¾@11c.; Prime, 11¾c.

M. T. LONSDALE, SON & CO., Coffee Brokers, 33 Gravier st.

L. MILLER'S
HAIR INVIGORATOR,

AN EFFECTIVE, SAFE AND ECONOMICAL COMPOUND

FOR RESTORING GRAY HAIR to its original color, without dyeing, and preventing the Hair from turning gray.

FOR PREVENTING BALDNESS, and curing it, when there is the least particle of vitality or recuperative energy remaining.

FOR REMOVING SCURF AND DANDRUFF, and all cutaneous affections of the Scalp.

FOR BEAUTIFYING THE HAIR, imparting to it an unequaled gloss and brilliancy, making it soft and silky in its texture and causing it to curl readily.

The great celebrity and the increasing demand for this unequaled preparation convince the proprietor that one trial is only necessary to satisfy a discerning public of its superior qualities over any other preparation at present in use. It cleanses the head and scalp from dandruff and other cutaneous diseases, causes the hair to grow luxuriantly, and gives it a rich, soft, glossy and flexible appearance, and also where the hair is loosening and thinning, it will give strength and vigor to the roots, and restore the growth to those parts which have become bald, causing it to yield a *fresh covering of hair*.

There are hundreds of ladies and gentlemen in New York who have had their hair restored by the use of this Invigorator, when all other preparations had failed. L. M. has in his possession letters innumerable testifying to the above facts, from persons of the highest respectability. It will effectually prevent the *hair from turning gray* until the latest period of life; and in cases where the hair has already changed its color, the use of the Invigorator will with certainty *restore it to its original hue*, giving it a dark, glossy appearance. As a perfume for the toilet and a Hair Restorative it is particularly recommended, having an agreeable fragrance; and the great facilities it affords in dressing the hair, which, when moist with the Invigorator, can be dressed in any required form so as to preserve its place, whether plain or in curls—hence the great demand for it by the ladies as a *standard toilet article* which none ought to be without, as the price places it within the reach of all, being

ONLY TWENTY-FIVE CENTS

per bottle, to be had at all respectable druggists and perfumers.

L. MILLER would call the attention of Parents and Guardians to the use of his Invigorator, in cases where the children's Hair inclines to be weak. The use of it lays the foundation for a *good head of hair*, as it removes any impurities that may have become connected with the scalp, the removal of which is necessary both for the health of the child and the future appearance of its hair.

CAUTION.—None genuine without the fac simile LOUIS MILLER being on the outer wrapper; also, L. MILLER'S HAIR INVIGORATOR, N. Y., blown in the glass.

Wholesale Depot, 56 Dey street, and sold by all the principal Merchants and Druggists throughout the world.

Liberal discount to purchasers by the quantity.

I also desire to present to the American public my

New and Improved Instantaneous
LIQUID HAIR DYE,

which, after years of scientific experimenting, I have brought to perfection. It dyes Black or Brown instantly, without injury to the Hair or Skin. Warranted the best article of the kind in existence.

PRICE, ONLY 50 CENTS.

Depot, 56 Dey street, New York.

Direct Importations.

RECEIVED per ships Kate Dyer, from Havre, and Marathon, from Bordeaux—

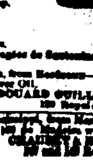

[illegible] Sacks Hogg's Cod Liver Oil.
[illegible] bottles Vichy Water.
[illegible] .. Bonnes Water.
[illegible] .. Barèges Water.
[illegible] Sacks Rogé's Powder.
[illegible] bottles Rogé's Wine.
[illegible] .. Aubergier's Lactucarium Syrup.
[illegible] .. Quinquina Malaga Wine.
[illegible] .. Pâte de Lafforgue.
[illegible] Sacks Rogé's Injection.
[illegible] bottles Pennavaire's Balm.
[illegible] .. Bonthoux's Syrup.
[illegible] .. Vichy Pastilles.
[illegible] .. Dehaut's Pills.
[illegible] .. Cottert's Pills.
[illegible] .. Blancard's Pills.
[illegible] dozen Lamouroux's Dragées de Santonine.
[illegible] St. Raspberry Vinegar.
Received per ship Marathon, from Bordeaux—
[illegible] bottles Fauré's Cod Liver Oil.
For sale by EDOUARD GUILLOT, 139 Royal street.

TO ARRIVE per ship Mississippi, from Marseilles—[illegible] quarts Porto wine; 100 do Madeira wine; 50 [illegible]. For sale by CHAUDET & NEE, 147 and 149 Royal st.

MISCELLANEOUS.

JACKSON [illegible],

CORNER ST. ANN AND CHARTRES STREETS.

[illegible] and the public are informed [illegible] DRY GOODS [illegible] Jackson [illegible]:

Barege Figured Robes	$3 50 to $5
French Prints	13 to 14c
[illegible]	
Children's Cloth Talmas and Burnous	1 00 to 3 00

Scotch Poplins, Scotch and Striped; Black and colored de Laine; Black and colored Woolen Merinos; Black and colored Woolen Alpaca; Silks; Linen and Cotton Sheetings, all widths; Fine and Ordinary Bleached Blankets; English Blankets, all descriptions; Counterpanes and Canton Flannel; Yellow and Blue Furniture Prints; Curtain Damask; Embroidered Bobbinet and Muslin Curtains; Tablecloths, Cloths and Cassimeres; Floor Oil Cloth, brown, white and colored Canton Flannels, white, blue, red, green and yellow Flannels, Linen Napkins and Towels, Linen Table Damask Sets, Linen Diaper, colored and white Cambric Handkerchiefs, Embroidered Lawn Handkerchiefs, Embroidered Sets.

Also—An extensive assortment of Kerseys, Flannels, Lowells and Plantation Cottonades.

TURCOTTE & BLANCAND, [illegible] Jackson Store, corner St. Ann and Chartres sts

O. S. GRAHAM & CO.,

56..........GRAVIER STREET..........56

Between Camp and St. Charles,

Importers of Foreign and Domestic

DRY GOODS!

AGENTS FOR THE—

York Street Manufacturing Company of Belfast,

RESPECTFULLY call the attention of the Trade to their very extensive stock, consisting of the following: Irish Linens, Linen Checks, Cambric Handkerchiefs, Printed Linen and Lawns, Linen Sheeting, Damasks, Napkins, Cloths, Towels, Pillowcase Linen, Drillings, Shirt Fronts, Lawns, Diapers, Ducks, Hollands, Brown and Bleached Linen, Shirts, White and Brown Linen Nettings, Hubbinets, Mattress Cloths, Tape Checks, Union and Cotton Checks, Swiss Muslins, Bottles, Ginghams, Cottonades, ("Ripka,") Blankets, Planters' Linens, &c., &c.

—ALSO—

IN BOND FOR THE MEXICAN MARKET:

Platillas, Britannias, Crea Estopillas, Silesias, Rusias Sheetings, Fancy Check and Drillings, Roanes, Victorias, Prints, Printed Muslins, Swiss Muslins, and Bishop Lawns, Imperiales, Printed Muslins and Verona Handkerchiefs, Bagatas, Cottonades, Listadoes, Cotton Shawls, etc., etc.

Agents for Alexander's (of Glasgow) Ball and Spool Thread.

New Orleans, 10th December, 1860.

GREAT REDUCTION

IN

PAPER-HANGING.

HENRY HABERT, successor to P. DELCROIX, on Chartres street, No. 193, between Conti and St. Louis streets, being desirous of selling off his stock of PAPER-HANGING, too large for the season, offers the same AT COST. Let purchasers call and judge for themselves.

Now opening, a splendid selection of Papers from the manufactories of DELICOURT, GILLOU, ZUBER, JOUANNY, and other celebrated houses.

Gilt Enameled Paper, 75c, and upwards.
Satined Paper, varnished French, 25c. and upwards.
Velvet Trimmings, $3 and upwards.
Medallions—marble, agate, proof of every description; Ceiling Ornaments, Fire Trees, Rugs, &c., &c.

The services of skillful workmen have been secured by Mr. HABERT.

MME. THIERRY,

Corner Bayou Road and Derbigny Street

(Apply to the Gardens.)

HAVING on hand an extensive variety of fine Flowers, ordered for wedding and other Bouquets, for the city and country attended to.

For sale, a splendid assortment of Rose Trees, Dahlias, Jessamines, Shrubs, &c., at a reduction. Gardens laid out.

B. DOUR

SEED DEALER,

Canal Street, No. 139, (late No. 32.)

HAS just received, per ships Assyria and Heidelberg, from Havre, a full and complete assortment of Garden, Pot and Flower Seeds, such as—Artichokes, Asparagus, Cos Lettuce, Beets, Cauliflower, Headed Cabbage, Carrots, Celery, Chervil, Endive, Turnips, Rutabaga, Onions, Leeks, Sorrel, Parsley, Salsify, Radish, Spinach, White Beets, Short Radish, Long Radish. White, red and scarlet clover, bird seeds, constantly on hand; flower seeds—theophile various qualities of each kind, and well assorted.

Terms moderate.

A. BERNARD, Horticulturist,

126....CHARTRES STREET....126

AN extensive assortment of Hyacinths, Tulips, Ranunculus, Anemone, Lilies, Amaryllis, Crocus, Imperial Crown, Gladiolus, Dahlias, and other bulbous roots; [illegible] Fruit Trees; Flower and Garden Seeds, Asparagus Claws, etc.

Also a splendid collection of Horticultural Implements, for cutting and early fruits, &c., for the cultivation, garden vases, wooden shoes, &c.

Amateurs are invited to call and examine the Hot House containing the most remarkable foreign plants and choice camellias. He has in his garden 25,000 pineapples; 25,000 orange trees, of various sizes, from $25 to $100 a hundred. Orders for bouquets or opera bouquets carefully attended to.

Fresh Garden Seeds.

THE undersigned has received, per steamer Star of the West, from New York, a complete assortment of Garden Seeds, for spring sowing, consisting of, in part:

Flat Dutch Cabbage, Early White Cauliflower, Early Purple Broccoli, Long Green Cabbage, Early White Broccoli, Large Leafed Spinach, Half-Long Carrots, Long Red Beets, White Card, or Swiss, Watermelon, Long Green Cucumber, Early Cabbage Lettuce, Red Round Radish, Mustard, Parsley, Flat Red-top Turnip, White Turnip Cabbage, White Solid Celery, Lavender, Butter Beans, Okra, Pole Salmon Beans, Brussels Sprout Cabbage, Curled Endive, Short Red Beets, Yellow Sugar Beets, Large Leeks and Onions, Mushroom, Early White Bush & Squash, Sweet Marjoram, Curled Scarcille, Half-long Radish, Yellow Radish, Black Radish and Parsnips, White Flat Turnip, White Turnip and Yellow, Bean Sage, Sage, Broad-leaf Cress, Peas, Bunch Beans, Rocket, Rosemary.

For sale at moderate prices, at No. 312 (formerly 181 Old Levee street, between Esplanade and Barracks). J. MENARD.

GREAT SOUTHERN DEPOT.

CENTRAL COMMISSION HOUSE,
Corner Royal and St. Ann sts.

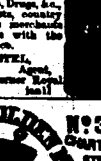

DIRECT IMPORTATION from Paris of PATENT MEDICINES, CHEMICALS, DRUGS, &c.

The above house, the depository of an extensive assortment of all the French Patent Medicines, Chemicals, Drugs, &c., is recommended to Druggists, country merchants, and commission merchants having business connections with the neighboring States and Mexico.

LOUIS CASTEL, Agent,
Great Southern Depot, corner Royal and St. Ann streets.

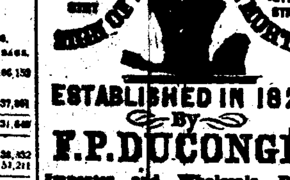

ESTABLISHED IN 1829.

By

F.P.DUCONGÉ.

Importer and Wholesale Dealer
ENGLISH, FRENCH AND AMERICAN CHEMICALS, DRUGS, &c.

This House has the advantage of offering to the Country Physician and Planter, in the same establishment, a complete assortment of

PURE DRUGS, CHEMICALS AND PHARMACEUTICAL PREPARATIONS,

Adapted to both American and French Practice. As also an extensive stock of the most approved and popular

AMERICAN, FRENCH AND ENGLISH PATENT MEDICINES;

Together with a choice variety of every article more or less connected with the business.

Texas Land for Sale.

1107 ACRES OF LAND, part with timber, good for farming or stock raising purposes, in Brazoria county, fronting Austin Bayou, at 18 miles from Columbia, 20 from Brazoria, and 15 to Bastrop Bay; for sale by ALVAREZ FERNANDEZ & CO., 32 Old Levee st., corner of Bienville.

CORN—1800 sacks prime yellow; in store and for sale, in lots to suit, by F A GONZALES & CO, Nos. 75 and 77 (late 45 and 47) Old Levee, between Conti and Bienville sts.

SPANISH OLIVES—In store, just received, 40 cases superior Spanish Olives; for sale by DUNTZE & CO., corner Royal and Conti sts.

BOOTS, SHOES AND BROGANS—An extensive assortment of Boots, French and Northern Boots, Shoes and Brogans, manufactured expressly for the Southern market; for sale by BLANCAND & GUITET, cor Royal and Dumaine sts.

MARSEILLES PRODUCE—1000 baskets sweet oil James Plagniol, 22 oz.; 100 baskets do oil, Rouvel, 22 oz.; [illegible] James Plagniol, half bottles; 100 boxes vermouth, Noilly, Prat & Co.; [illegible] Mont d'Or; [illegible]; [illegible] maraschino; 3000 [illegible] jugs; 2000 maraschino bottles; 300 boxes olives; 300 do capers; 200 do pickles; 50 .. stuffed olives and anchovies in oil; 15 barrels olives. To arrive per ship Mount Vernon, of Marseilles, and for sale by LANATA BROTHERS, 9 and 11 Jefferson st.

CHATEAU GISCOURS—120 cases in quarts and pints, Peconnet's brand, for sale by S. D. GRATIAA & CO., 50 Customhouse st.

CORN—500 sacks prime white, in store and for sale, in lots to suit, by F A GONZALES & CO, 75 and 77 Old Levee, between Conti and Bienville sts.

LANDING ex ship John Carver, from Bordeaux—100 boxes brandy fruits; 30 boxes eau de noix. For sale by E. DECHAMPS, No. 55 St. Louis st.

SUNDRIES IN STORE—
150 casks St. Julien wine; 75 do sup. St. Lambert;
75 .. do Chateau Larose; 30 do Haut Sauternes;
150 boxes Haut Sauternes;
20 do do 24 half bottles;
250 do Chateau St. Julien Medoc;
100 do Chateau Margaux;
50 do St. Julien Medoc;
100 do brandy prunes;
100 do assorted brandy fruits;
150 do brandy cherries;
100 do Muscat wine;
150 baskets champagne, quarts; 30 do do, pints;
150 boxes vermouth; 25 baskets oil;
12 boxes [illegible]; 25 do Hostetter's bitters;
15 do [illegible];
[illegible] baskets [illegible];
[illegible] quarter pipes cognac, J. Robin;
15 do do, Tricoche;
25 eighth do do, various brands;
25 bbls. very old Madeira wine;
40 do very old Bourbon whisky;
2 puncheons Jamaica rum;
25 bbls. Port wine.
For sale by E. DECHAMPS, 55 St. Louis st.

WINES—120 casks good ordinary claret; 40 casks claret, 1856, for families; 44 do Grand St. Lambert; 30 half casks Cantenac medoc; 6 do Vertheuil medoc; 200 boxes Chateau St. Julien medoc; 250 do Chateau St. Estephe medoc; 350 do Cussac medoc; 250 do Cantenac medoc; 200 do Chateau Latour medoc; 200 do old St. Julien medoc; 100 do old St. Julien medoc, pints; 100 do white wine Haut Sauterne; 100 do white wine Haut Sauterne, pints; 25 do white wine, old Chateau Lamothe. For sale by X. LAMBERT, No. 52 (late 63) Magazine street.

IN STORE—10 bales regular corks, half fine; 10 do do, No. 1, fine; 10 do pointed do, half fine; 150 boxes absinthe, Ed. Pernod; 20 do kirsch, Sauvajol & Brunston and Ed. Pernod; 3 quarter pipes Lyons cassis; 5 pipes Holland gin, mahout brand; 5 do Havana rum; 1 do St. Croix rum; 20 barrels Louisiana rum; 200 do Fulkner rye, Monongahela and Bourbon whisky; 150 do domestic brandy and gin; 20 quarter pipes imitation brandy. For sale by X. LAMBERT, No. 52 (old No. 63) Magazine street.

BAY RUM—5 puncheons, excellent quality, in store and for sale by S DE VISSER & CO, 54 Magazine street.

HAVANA CIGARS—[illegible] Londres, Media Regalia and Breves, of Intimidad, El Globo and Washington brands, landing from brig Chapman and steamship Star of the West, from Havana; for sale by E TROISGROS, 18 Customhouse st., between Chartres and Old Levee sts.

SAUSAGES, PIES, TRUFFLES, SALTED PROVISIONS—5 cases Bologna sausages; 10 do, 100 quarter boxes each, truffled pies; 2 do black truffles; 20 do anchovies in oil; 20 do stuffed olives. Landing and for sale by LANATA BROS., 9 and 11 Jefferson st.

PULVERIZED CHARCOAL—30 hogsheads, to arrive per steamer E. W. Tull, from Philadelphia, for sale by X. LAMBERT, No. 52 (late 63) Magazine street.

COGNAC—[illegible] eighth pipes cognac, A. Cahusac, extra C. C. C; 5 eighth pipes do., Lescorpt & Co.; 6 eighth pipes do., Champagne, Gibon, 1785; 4 quarter do. do., do.; 10 eighth pipes cognac, Hervert Jeune; 9 do. do., V. Raymond; 3 eighth do., Victor Mike; for sale by F. SANCHO, 229 Old Levee street.

CLARET—[illegible] casks claret, good ordinary, landing ex ship John Carver, from Bordeaux, and for sale by PRÉAU & COUTURIE, 31 and 33 Gravier st.

MISCELLANEOUS.

PELLEVOISIN BRANDY.

[illegible] the trade that he will have constantly on hand the Cognac Pellevoisin brand, in the U. S. BONDED WAREHOUSE, on the most liberal terms. The COGNAC PELLEVOISIN was first imported into this city in 1858, and has always kept its good name.

And also Agent for G. V. Bernard & Co., Rivaud, Jne., Henry Mounier, and J. Renault; and J. Dupuy & Co., of Cognac.

Orders for direct importation solicited and promptly attended to. T. BAILLY BLANCHARD, Jr., 39 Old Levee street.

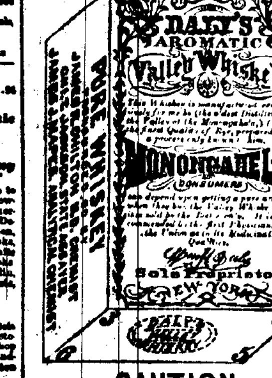

CAUTION.

PURCHASERS SHOULD BE CAREFUL IN PURCHASING THE VALLEY WHISKEY TO SEE THAT IT IS

DALY'S
AROMATIC VALLEY WHISKEY

WITH THE SIGNATURE OF

Wm H Daly

ON THE LABEL. ALL OTHERS ARE AN IMITATION AND A COUNTERFEIT OF THE ABOVE WHISKEY.

WM. H. DALY,
SOLE PROPRIETOR
10 SOUTH WILLIAM ST. NEW YORK.

E J HART & CO., 77 and 79 Tchoupitoulas st.
NORTON, MOSBY & CO.
EDWARD CONNERY, 3 Front and 10 Fulton s

For sale in New Orleans:
PINCKARD, STEELE & CO., Corner Gravier and Tchoupitoulas sts.
QUEYROUZE & LANGSDORFF, 15 and 15 St. Louis st.
H. BLOCK & CO., 20 Common and 40 Canal st.
THOMPSON & BARNES, 25 and 29 Common st.
BRIDGE, SIMS & CO., 15, 17 and 19 New Levee st.
EATON & BETTERTON, Corner New Levee, Common and Fulton sts.
WM. A. VIOLETT & CO., 43 and 45 New Levee st.
WOODMAN & BEMENT, Corner Magazine and Common sts.
J. WRIGHT & CO., 21 and 151 Chartres st.
E. B. WHEELOCK & CO., 45 Magazine st.
G. H. MORRISON & CO., 12 Magazine st.

CAMILLE LACOSTE,

FANCY GROCERY STORE,

No. 299 ROYAL, COR. DUMAINE STREET,

IMPORTER OF

Wines, Brandies, Preserves, Cordials, Sweet Oil, &c. &c.

To Steamboatmen.

MRS. SCHMITT,

No. 55 Conti Street,

Opposite the Bank of Louisiana,

HAS constantly on hand a large assortment of Mosquito Bars, Quilts, Sheets, Pillow-Cases, Striped Blankets, and all kinds of Bedding for steamboats and families.

She is prepared to fill all orders for the above articles at the shortest notice.

Looking-Glasses! Looking-Glasses!

D. DUPUY

HAS removed to Royal street, No. 135, corner of St. Peter street, where he is now opening an ENTIRELY FRESH STOCK

Of latest style goods, received since his store was burned down, and manufactured under his superintendence and according to his designs.

The articles are all of superior make, and the French Looking-glasses of Cambiekirkarves; and as the stock is too large for his new establishment, it will be offered at a reduction, so as to make way for the goods expected from France and the North. A rare chance is therefore offered for

SPLENDID BARGAINS

In Looking-glasses, Frames, Pictures, Engravings, Paintings, &c., &c.

Always on hand, French and German Glasses of all sizes and prices; Frames of all descriptions, an immense selection of Window Shades, Fine and Curtain Clasps, Tassels, &c., of all shades and sizes; a splendid assortment of Engravings on Steel, Mezzotinto, Lithographic Prints, &c.

Commission Merchants are informed that he is prepared to receive all their orders on liberal terms, and on the shortest notice. Special attention paid to the cleaning and renovating of Paintings.

Genuine Havana Cigars.

161,200 HAVANA CIGARS, just received per steamer Habana and brig Toucan, comprising an assortment of half Regalia, Conchas, Candoros Londres, small Regalia and pressed, of the brands Intimidad, Cervantes, Ritica, Meridiana, Black Warrior, Perla del Regional, and others for sale by CABALLERO & SASUALDO, 63 Old Levee, bet. Customhouse and Bienville sts.

HOSIERY.

LION & ANDREE have just received, by late arrivals from England, a splendid assortment of HOSIERY, which is offered at a reduction:
Cashmere Woolen Undershirts;
Mixed Cotton Drawers, for the season;
Undershirts.
Woolen and Cashmere Half Hose;
Bleached and Brown Cotton Half Hose;
Pocket Foulards;
Woolen Gloves, all qualities;
Ladies and Girls' Double Gloves.

LANDING ex brig Valentine, from Malaga—25 boxes layer raisins, John Clemens; 25 half do do do do; 25 quarter do do do do; 100 kegs grapes; for sale by CAMILLE LACOSTE, 299 Royal st., corner of Dumaine.

RECEIVED from Marseilles—100 cases Olives, Amelonx; 50 do do, Verdalles; 50 do, Capers; 20 do, Stuffed Olives; 75 do, Anchovies in Oil; 30 do, Gerkins 10 do, Anchovies in Salt; for sale by DUNTZE & CO., cor. Royal and Conti sts.

FLOUR—400 bbls. Extra, Superfine and Fine; for sale by GABRIEL PASCAL, No. 97 Old Levee st.

HAVANA SUGAR—300 boxes white and yellow, now landing from brig Toucan, from Havana, and for sale by S DE VISSER & CO, 54 Magazine st.

FRUITS IN JUICE—Received per ship John Carver, from Bordeaux—20 cases Lafaurie's assorted Fruits, 20 do do Strawberries; 20 do Pommes & Philippe's and Caoutchouc do, for sale by DUNTZE & CO., corner Royal and Conti sts.

WINE, WINE—Received per ship Destino, from Barcelona—160 half casks very superior Santa Margarita claret; 25 boxes assorted preserved fruits. In store and for sale by ANTO. COSTA, No. 16 Customhouse street.

LANDING ex ship Nuremberg, from Havre—250 lbs fresh Lyons sausages; 20 Brie cheeses; 20 Roquefort cheeses; 60 doz Neufchâtel do; 30 baskets apples for sale by CAMILLE LACOSTE, No. 299 Royal street, cor of Dumaine.

LANDING ex ships Senator Iken and Magdalene, from Bremen—100 casks superior Bavarian lager beer; 2954 tins of Lubec sausages; 50 kegs Russian caviar; 300 pounds Brunswick sausages; 300 pounds sage cheese; for sale by DUNTZE & CO., corner Royal and Conti sts.

CHAMPAGNE for sale by the undersigned—
15 baskets Champagne, Creme de Bouzy;
20 baskets Champagne, Monmeau Red Star;
15 .. A Loforestier & Fils, in ½ bot
15 .. Jacquesson & Son,
10 .. Vin de Sillery, in ½ bot;
F SANCHO, 229 Old Levee, bet Dumaine and St Philip sts

HALIBUT FINS—75 kits halibut fins, just received and for sale by E J HART & CO, 77 and 79 Tchoupitoulas street

HAVANA CIGARS—125,000, assorted sizes and brands, in store and for sale by E. TROISGROS, 18 Customhouse st., bet. Chartres and Old Levee.

BOTTLES—CURACAO JUGS—MARASCHINO BOTTLES—150 hampers empty wine bottles; 50 cases curacao jugs; 50 do maraschino bottles. For sale by LANATA BROS.

SARDINES—100 cases, 100 quarter boxes each, sardines in oil; 50 do, 100 half do do, sardines in oil; 50 do, 50 boxes each, do do. To arrive per ship Texas, from Bordeaux, and for sale by LANATA BROS., 9 and 11 Jefferson st

LANDING ex ship Mississippi, from Genoa, 5 cases Bologna Sausages, first choice; 6 Parmesan Cheeses; 5000 snails; for sale by M. A. CALOGNE, 205 and 207 Royal st., cor Dumaine.

HAVANA HONEY, in barrels, in store; for sale by E TROISGROS, 18 Customhouse st., between Chartres and Old Levee sts

WHEAT AND RYE—In store and for sale, in lots to suit, by F A GONZALES & CO, Nos 75 and 77 (late 45 and 47) Old Levee, between Conti and Bienville sts.

CHAMPAGNE—Landing ex ship Guttenberg, from Havre—50 boxes Cabinet de Bouché fils and Drouet champagne; 50 do Creme de Bouzy do. For sale by M. A. CALOGNE, 205 and 207 Royal street, corner Dumaine.

SHERRY WINE—150 bbls. landing from bark Rosario, for sale by E. TROISGROS, 18 Customhouse st., bet. Chartres and Old Levee sts.

FIGS—In store, 130 cartoons choice figs, for sale by DUNTZE & CO, corner Royal and Conti sts

MACKEREL—800 bbls No 2, shore and large; 100 do do small; 100 half bbls Nos 1, 2 and 3; 100 kits Nos 1 and 2, for sale by GABRIEL PASCAL, No 97 Old Levee

SUGAR—300 packages Lovering's Loaf, Crushed and Powdered sugar; for sale by E. J. HART & CO., 77 and 79 Tchoupitoulas st

WHISKY—200 bbls Old Bourbon, Rye, Wheat and Monongahela, in store and for sale by E. J. HART & CO., 77 and 79 Tchoupitoulas st.

CHOICE SELECTION OF GENUINE HAVANA CIGARS—[illegible] just landed per brig Venus, such as Cabanas, Partagas, Partecoles, Toreno, San Roman, &c., &c., of different sizes. For sale by GUMA & MASICH, No. 38 Tchoupitoulas st

LANDING ex ship John Carver, from Bordeaux—1100 boxes Claret, 12 bottles each, St. Julien; 50 boxes Claret, 12 bottles each, Haut Brion; 20 casks Claret, St. Estephe; 4 casks Claret; 32 half casks Claret; 12 casks Montferrand; 4 casks Queyries; 12 casks White Wine, Graves, 1856; 7 casks St. Emilion Claret; 9 half casks Cerons White Wine, 1857; 9 half casks Sauternes White Wine, 1858; 5 hhds., 16,000 No. 9 Corks each; 2 hhds., 16,000 superior Corks each; 7 bales, 16,000 No. 7 Corks each; 1 bale, 11,000 No. 7 Corks each; 15 bales, 16,000 No. 5 Corks each; for sale by V. MAIGNAN, 17 St. Louis st.

CHAMPAIGN WINE—250 baskets, quarts and pints, superior brand of B. E. Perrier, for sale by T. BAILLY BLANCHARD, Jr., No. 39 Old Levee st.

FRENCH MUSTARD—Received per ship John Carver, from Bordeaux—50 cases (of 2 dozen each) French Mustard; for sale by DUNTZE & CO, corner Royal and Conti sts

ALMONDS—WALNUTS—FILBERTS—100 bales soft shell almonds; 100 do English walnuts; 100 do Sicilian filberts. For sale by LANATA BROS., 9 and 11 Jefferson st

WHITE WINE—45 barrels white wine, Haut Sauterne, landing ex ship John Carver, from Bordeaux, and for sale by PRÉAU & COUTURIE, 31 and 33 Gravier st

HERRINGS—[illegible] boxes Magdalen, landing ex ship Vandalia, for sale by J H & I N MARKS, 43, 45 and 47 New Levee st.

PRUNES—150 cases in jars and cartoons, of various sizes and shapes, for sale by S. D. GRATIAA & CO., 50 Customhouse st

CRANBERRIES—100 whole, half and quarter barrels, just received and for sale by E J HART & CO, 77 and 79 Tchoupitoulas

OATS—3000 sacks (double) prime St. Louis old Oats, in store and for sale in lots by F A GONZALES & CO, Nos. 75 and 77 (late 45 and 47) Old Levee, between Bienville and Conti sts

NEW FISH—Landing ex ship Rochester, from Boston: 25 bbls. mackerel, No. 2; 25 half do do; 25 kits do do; 25 bbls. do, No. 3, large; 25 half do do; 25 bbls. do do medium; 25 half do do; 25 bbls. do do small; 25 half do do; 200 boxes Magdalen herrings; 200 do extra codfish. For sale by FRED. AVET, Nos. 59 and 61 Old Levee, between Bienville and Conti st.

EDUCATIONAL.

ACADEMY [illegible]

[illegible] in the branches with the assistance of the Professor. A classical and commercial education will be imparted to the pupils, including the study of the ancient languages [illegible] will be entered into [illegible] by Mr. Lepreitre or Mr. Boyer. The pupils will be taught to use the instruments relative to the study of Geodesy and Surveying.

Book-keeping being made an indispensable qualification, Mr. Lepreitre will attend to a regular course, from 4 to 6 o'clock, P. M. A monthly [illegible] must be paid in full. The classes open on the 1st of October.

FOUNDED 1844..........INCORPORATED 1855.

NEW ORLEANS

Female Collegiate Institute,

OR

BOARDING AND DAY SCHOOL FOR YOUNG LADIES,

Under the Supervision of Madame ED. LOCQUET,

No. 209 Camp Street,

BETWEEN JULIA AND ST. JOSEPH STREETS.

THIS establishment, founded by Dr. and Mrs. Mc[illegible], whose high reputation has never been questioned, will commence its seventeenth session on MONDAY, the 17th of September.

Mme. ED. LOCQUET, assisted by her sister, Mme. FRANÇOIS LOCQUET, will use her best endeavors to continue to merit the confidence reposed, for so many years, in her predecessors.

Professors of the highest talent are employed in all the branches, both useful and ornamental. Piano, Music and the study of the Solfége, will be taught exclusively by the Misses LOCQUET, whose reputation as professors of music has been so well appreciated by the numerous families who have favored them with their confidence.

The French language, the native tongue of these ladies, and the acquirement of which is now indispensable to a good education, is taught with the utmost care, and is spoken in the institution. Young ladies will therefore find in their constant intercourse with these teachers every facility possible for perfecting themselves in this language.

This establishment, always so commodious and well ventilated, has recently been entirely renovated, with the utmost regard to the comfort and health of the pupils.

Mme. LOCQUET respectfully invites parents and families to call and visit her school, where prospectuses, with all other information which may be desired, can be obtained.

Letters of inquiry will be promptly attended to by the Principal.

DAY AND BOARDING SCHOOL
FOR YOUNG LADIES
Under the direction of
MRS. CHARPAUX,

At the corner of BAYOU and CLAIBORNE streets.

THIS Seminary, whose existence dates some twelve years back, has met with a success that proves, beyond all cavil, the capacity of those who have charge of it.

Determined to merit the confidence of parents, Mrs. Charpaux will spare no pains to make her Seminary equal to the best institutions of the kind in New Orleans, and in order to do this, she has employed the ablest teachers.

Madame Charpaux has purchased a large and airy edifice on one of the highest places of ground in the city; and the better to consult the health of her pupils, she has had opened and cleared a spacious yard, with apartments for school and sleeping rooms, through which there will be a constant circulation of air from many windows.

Great attention will be paid to the improvement of pupils in the French language. For this purpose, Madame Charpaux herself will give her undivided attention to this department of instruction.

The English and French languages, Geography, Arithmetic, and in short all the branches of a polite education, will be taught in the Seminary.

Music having become a most desirable branch of the education of young ladies, Mr. Charpaux, from the best musical school in Paris, and an artist of the Orleans Theatre, will devote all his time to the teaching music.

Madame Charpaux, in order to complete the education of her scholars, has opened a class in which will be taught all the useful and ornamental branches of needle-work.

TERMS:

Boarders, (washing included)	$25	per month.
Half Boarders	12	do
Day Scholars, highest class	6	do
do do second do	5	do
do do third do	4	do
do do fourth do	3	do
Lessons on the Piano	8	do

Drawing and Drawing will be charged separately. Madame Charpaux respectfully invites the parents of young ladies to give her a call.

ST. LOUIS INSTITUTE

FOR YOUNG LADIES,

Under the Direction of Mme. Deron,

No. 275 Dauphin street.

For further information see the Prospectus at the establishment, or at the principal booksellers.

Jefferson Academy,

53.....*BOURBON STREET, N. O.*.....53

Conducted by

G. J. LORD.

THIS establishment, founded in 1838, has long held a high position in public opinion, as one of the leading institutions in the South of the United States.

The plan comprises a general and extensive system of education. Pupils are admitted at six or seven years of age, and continue till they are prepared for their future pursuits in life. They are distributed into classes, according to their acquirements.

The Principal, aided by competent assistants, [illegible].

The Professors are particularly careful to watch over the moral and physical welfare of the pupils, and, aside from the usual studies, instill in every way the sentiments of propriety and politeness.

TERMS.

For boarders, per month, payment in advance... $25 00
Half boarders, per month... 15 00
Day Scholars, [illegible] above 12 years of age... 10 00
" " above 12, but under 15... 8 00
" " above 15 years... 10 00

Instruction in the English and French languages, Writing, Arithmetic, Geography, History, Mathematics, &c., is comprehended under the above terms.

The following branches are taught at separate hours, but the charges for separate, are as follows:
Music... $6 00 per month.
Drawing... 6 00
Fencing... 6 00
Dancing... 6 00
Military Exercise... 6 00

The school hours are from half-past 8 till 3, and from half-past 4 till 6 o'clock.

OPENING OF NEW GOODS.

BILLIEUX & REGGIO,

160..........BOURBON STREET..........160

WE have received from Paris and New York an extensive assortment of AUTUMN and SPRING GOODS, comprising in part:

Colored English bareges, double jupes and flounced; French barege and Organdine dresses; Plain and printed de laines, latest style; Colored Scotch merinoes, French and English ditto; French cashmeres, printed merinoes and cashmeres; Colored and black reps; Oltoman velvet, printed velvet; Woolen dress foulard, Valencias, rich 5-4 tartans; Woolen 3-4 and 5-4 grisaille, colored challys; Woolen casimir, colored alpacas; Colored foulard, colored Scotch and plain taffetas; Black and colored Neapolitan, gros d'ecosse; Black gros de Rhin; 7-4 black shawl taffetas; Colored and black shawl bareges; Colored and black Grenadine shawls; Colored melinet, cashmere and black-edged shawls; Eugenie tassel shawls; Scotch and colored black merino shawls; Embroidered jaconet and muslin sets; Valencia sets, embroidered jaconet and muslin collars; Black and colored guipure collars; Valencia collars, black crape collars; Cambric handkerchiefs, hemmed handkerchiefs; Hemmed and embroidered handkerchiefs; Black voilettes, black and colored barege veils; Colored and black Grenadine veils; Crape and black muslin veils; Cloth cloaks, 4-4 Irish linens; Pillow-case linens; 6-4, 9-4, 10-4 and 12-4 linen sheetings; 7-8, 4-4, 5-4, 6-4, 10-4 and 12-4 bleached and brown cottons; bleached, brown and grey Canton flannels; bleached and brown hose; merino and black silk hose; grey French hose; bleached and brown half hose; white and grey merino half hose; youths' bleached and brown half hose; girls' bleached and brown hose; men, women and children's cashmere and merino shirts, chemises and drawers; woolen and silk curtain damask; bleached cotton damask; plain and figured furniture prints, blue Merrimac, grey and black prints; French dress prints; American and English prints; 12-4 Canton flannel blankets; ladies' 12-4 cradle, woolen and Canton flannel blankets; black and colored cloths; black, plaid and doeskin cloths; black and fancy cassimeres; tweed; Kentucky jeans; denims; shirting stripes; Silk and cotton umbrellas, on tort cen; Black and colored Jouvin gloves; Beaver, Scotch thread and silk gloves; children's gloves; Damask and blue striped table sets; Blue striped towels; Huckaback; damask towels; Plaid muslin, furniture muslin; 6-4 and 10-4 Jacquard muslin; Embroidered muslin curtain; embroidered bobbinet do; 12-4 quilts, cradle blankets.

A complete assortment of mourning goods, English merinos, 4-4, 6-4, 7-4 and 8-4 black bareges, crape, genuine Cologne water, Florida water, orange flower water, bed-dresses, mattress trimmings, &c.

To Druggists and Planters

—IN—

LOUISIANA, TEXAS, MISSISSIPPI, ALABAMA, &c.

DRUGS AT WHOLESALE,

CORNER NATCHEZ AND TCHOUPITOULAS STS.

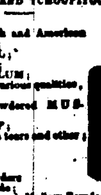

RECEIVED lately—
2000 ounces French and American QUININE;
25 bbls. CASTOR OIL;
35 boxes CAMPHOR;
40 do powdered ALUM;
30 bales SPONGES, various qualities;
40 do LINSEED;
10 do seed and powdered MUSTARD;
1000 boxes Castile SOAP;
300 pounds MANNA in tears and other;
300 do OPIUM;
20 boxes BORAX;
20 do SAGOU;
Select Gum Arabic Powders
Do Adragante do;
Do Liquorice and Marsh Mallow Powders;
Extracts of Vanilla, French and Tilden Extracts, Jalap do, Hop do, Sarsaparilla do, Hemlock do, &c.; French Chemicals; Ergotin, Emetin, Veratrin, &c.
E. JOURDAN.

Dr. J. T. Beauregard,

Who has lately returned to the city, begs leave to inform his clients and the public generally that he has located his dental depot at the corner of Royal and St. Peter streets. He performs all sorts of surgical operations, from the setting of one tooth to the preparing of the entire set, with all the best approved improvements of the day. He guarantees all operations.

Removal and New Establishment.

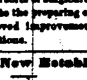

DR. L. DUPERRON, Dentist, takes the liberty to inform the public and his friends that he has removed his dental rooms from No. 50 Royal street to the corner of Royal and Bienville streets, (entrance on Bienville street, No. 66.)

He has also opened in the same building, in partnership with Mr. F. E. CONSTANZI, a large Photographic Gallery, where pictures of all kinds, and got up in the best style, can be obtained at low prices, and in any weather. The public is invited to call and examine for themselves.

A. TAMBOURY. T. OLIVARI. S. DEFFES

TAMBOURY, OLIVARI & CO.,

GENERAL COMMISSION MERCHANTS,

Importers of Wines, Brandies, Sardines, Sweet Oil &c. Depot of Chateau de Portets, Lafon, Margaux, d'Arche, Guiraud, &c.

97..........ROYAL STREET..........97

Between Conti and St. Louis streets, New Orleans.

Notice.

J. E. AVEQUIN, druggist and chemist, begs leave to inform planters in Louisiana and city and country physicians that the DRUG STORE he has just established in New Orleans, on St. Peter street, No. 66, between Royal and Bourbon streets, is now open. The Drugs have been recently prepared with the greatest care and are perfectly pure. Physicians' prescriptions carefully put up.

Gloves—Gloves.

LION & ANDREE, corner Royal and Bienville streets, have just received, per steamship Bienville, their first invoice of Kid Gloves, from the house of Jouvin, Paris.

E. Bebee's French Lager Beer.

AMATEURS are informed that E. Bebee's French Lager Beer can be had at the following places:—
Hennessy, Royal street.
Bastiat, Gravier street.
Parra, corner of St. Louis street and Exchange Alley.
Killi, Lager Coffee-House.
Opera Hall, under the Opera House.
Chevreart, corner of Dumaine and Bourbon streets.
Lowen's Beer House, Orleans street.
Eug. Lanson, Bienville street, between Chartres and Old Levee streets.
CAMILLE LACOSTE, Sole Agent, 297 Royal street, corner of Dumaine.

COGNAC BRANDIES IN BONDED WAREHOUSE—3 half and 16 quarter pipes Boisvin & Co, 1857; 9 half and 20 quarter pipes Otard, Dupuy & Co, 1857 and 1858; 20 quarter and 45 one-eighth Larronde, 1855 and 1856; 10 quarter and 20 one-eighth Lescorpt & Co, 1848 and 1858; 30 one-eighth do. do. 1815, 1825 and 1780; 4 half, 3 quarter and 24 one-eighth do, Gautier, 1858, 1859 and 1860; 11 quarter do, V. Moreau, Rochelle, for sale by S D GRATIAA & CO, No. 50 Customhouse st.

HAVANA RUM—30 pipes white and colored rum, in store; for sale by E TROISGROS, 18 Customhouse st, between Chartres and Old Levee sts

PRESERVES—15 cases truffles, in half boxes; 10 do truffled pies, in quarter boxes; 10 do peas, in half boxes; to arrive and for sale by S D GRATIAA & CO. 50 Customhouse st

VERMOUTH, PUNCH, CASSIS—600 boxes vermouth, Noilly, Prat & Co.; 100 do rum punch; 100 do cassis; 300 do orange flower water. For sale by LANATA BROS., 9 and 11 Jefferson st

SHAKER PRESERVES—A fresh lot of 50 cases, just received and for sale by DUNTZE & CO, corner Royal and Conti sts

RECEIVED per Mount Vernon, from Marseilles—500 baskets olive oil, Plagniol; 150 boxes assorted pickles; 50 boxes absynth, Pernod. For sale by CHAUDET & NEE, 147 and 149 Royal st

HAVANA CIGARS—300,000 Havana Cigars, to arrive per Major Barbour, of Intimidad and Figaro brands; for sale by GUMA & MASICH, 38 Tchoupitoulas st

HAVANA CIGARS—[illegible] Londres, Kanar Regalias, landing ex steamship Catawba, from Havana, for sale by ALVAREZ, FERNANDEZ & CO., 32 Old Levee.

INSURANCE.

[illegible] Mutual Insurance COMPANY,

[illegible], No. [illegible] CAMP ST.

CAPITAL..........$200,000.

R. [illegible], President.
A[illegible], Vice-President.
A. PICOU, Secretary.

BOARD OF TRUSTEES:

Amedee Landry,	Octave Voorhies,	W. G. Botterton,
W. A. Gasquet,	[illegible]	[illegible]
[illegible]	[illegible]	[illegible]
John Gundy,	[illegible]	[illegible]
J. Lemps,	[illegible]	[illegible]
J. P. Harris,	[illegible]	[illegible]
J. D. Aubert,	[illegible]	[illegible]
A. D. Grief,	E. Boudousquié,	Valcin Haumann,
Theodore Frois,	W. A. Kent,	Wm. Fels,
J. B. Marison,	J. Zelly,	Wm. Grands,
J. A. Beaudouin,	J. J. Barr,	W. B. Conger.

This Company insures against the perils of the Seas and Rivers, Loss and Damage by Fire, and all usual risks, at the current rates of premiums.
New Orleans, 1st September, 1860.

Merchants' Mutual Insurance Co.
OF NEW ORLEANS.

SIXTH ANNUAL STATEMENT.

In conformity with the requirements of their Charter the Company publish the following

STATEMENT:

Amount of premiums unearned on the 31st May, 1859		$204,809 00
Amount of premiums received during the year ending 31st May, 1860:		
On Fire Risks	$222,071 24	
On River Risks	163,013 10	
On Marine Risks	168,355 94—	553,130 20
Total premiums		$1,107,688 28
Less premiums not earned on 31st May, 1860	$204,185 00	
Return Premiums	77,880 97—	281,065 97
Net earned premiums 31st May, 1860		$826,622 31
Losses paid during the year:		
On Fire Risks	$461,710 27	
On Marine Risks	165,451 48	
On River Risks	50,040 38	
	$677,412 08	
Ten per cent. returned	13,503 77	
Reinsurance, Taxes and Expenses, less Interest	54,831 28—	734,460 08
Net Profits		$209,287 23
Net earned Premiums		
Less earned Premiums on which 10 per cent. has been returned		122,800 70
Amount participating in profits		$300,821 40

The company have the following assets:

Cash on hand	$85,310 96
Bills Receivable for Premiums	176,221 29
Invested in Notes secured by Mortgage or Pledge	219,347
Bank Stocks and Mortgage Bonds	122,713
Real Estate	56,259
Due for Premiums in course of collection	21,207 50
	$1,075,049 87
Less Interest payable on Scrip of 1858 and 1859	$65,474 00
Curtailment of 40 per cent. on Scrip of 1856	168,720 00— 132,194 00
Net assets	$942,847 87

STATE OF LOUISIANA,
Parish of Orleans, City of New Orleans.

Be it remembered that on this day, June 8, 1860, before me, undersigned, a Justice of the Peace in and for the parish aforesaid, personally appeared John Pemberton, President, and Charles Lesassier, Secretary, of the Merchants' Mutual Insurance Company of New Orleans, who, being duly sworn, according to law, did depose and say that the above statement is just and true, and a correct transcript from the books of said company.

JOHN PEMBERTON, President.
CHAS. LESASSIER, Secretary.

Sworn to and subscribed before me this day, June 8, 1860.
ARTHUR SAUCIER, Third Justice of the Peace.

New Orleans, June 8th, 1860.

At a special meeting of the Board of Directors, held this day, it was resolved to declare a scrip dividend of 30 per cent. on the net earned premiums of the Company, for the year ending 31st May, 1860, for which certificates will be issued on and after the 1st of August next.

Also to pay, on and after the second Monday in July next, 40 per cent. on the scrip of 1856, and 6 per cent. interest on all outstanding scrip.

At a general meeting of the stockholders of the Company, held on the 2d of April last, it was unanimously resolved that the profits resulting from the operations of the institution for the year ending 31st May, 1860, shall be applied to redeem, in whole or in part, the scrip of 1856, and that no scrip shall thereafter be redeemed until the capital of the Company shall have reached the sum of one million of dollars.

—DIRECTORS:—

J. H. Horton,	S. O. Nelson,
Jno. Connelly,	F. Miltenberger,
John Pemberton,	C. H. Slocomb,
T. Maguire,	B. F. Voorhies,
T. Fonda,	R. O. Vignaud,
C. Roselius,	

Office of the Sun Mutual Insurance Co., OF NEW ORLEANS.

FOURTH ANNUAL STATEMENT.

NEW ORLEANS, January 11, 1860.

In conformity with the requirements of their Charter, THE SUN MUTUAL INSURANCE COMPANY publish the following statement:

Amount of premiums received for the year ending December 31, 1859		$728,828 00
Amount of unterminated risks, 31st December, 1858		110,835 00
Total amount of premiums for the year ending 31st December, 1859, viz.		$84[illegible]
For premiums on fire risks	$[illegible] 00	
For premiums on marine risks	258,000 00	
For premiums on river risks	116,890 00	
Less premiums on risks not terminated 31st December, 1859		
Return premiums	8,418 54	
Net earned premiums for the year ending 31st December, 1859		
Losses paid during year, viz.:		
On fire risks		
On marine risks		
On river risks		
Deduct discount, interest and savings, less reinsurance, expenses, &c.		
Net profits for the year ending 31st December, 1859		

The Company have the following assets, viz.:

Invested in Bank Stocks, City and State Bonds	$99,120 00
Loans on pledge of Bank Stock and City Bonds	215,500 00
Bills receivable at short time for premiums	175,350 72
Premiums due in course of collection	16,415 30
Scrip of sundry Insurance Companies	16,056 00
Cash on hand	115,888 76
Total amount of assets	1,000,785 76

STATE OF LOUISIANA, PARISH OF ORLEANS, City of New Orleans.

Be it remembered that, on this 12th day of January, 1860, before me, the subscriber, a Justice of the Peace in and for the city aforesaid, personally appeared Thos. Sloo, President, and James Edwards, Secretary, of the SUN MUTUAL INSURANCE COMPANY OF NEW ORLEANS, who, being duly sworn, according to law, do depose and say that the above statement is just and true, and a correct transcript from the books of said Company.

THOMAS SLOO, President.
JAS. EDWARDS, Secretary.

Sworn to and subscribed before me, this 12th day of January, 1860. D. F. MITCHELL, Second Justice of the Peace, Parish of Orleans.

The Board of Directors have resolved to pay an interest of SIX PER CENT. IN CASH on the outstanding Certificates of Profits to the holders thereof, or their legal representatives, on and after the 13th day of February next. Also, to declare a dividend of FORTY PER CENT. (40 per cent.) on the net earned Premiums of the Company, for the year ending the 31st December, 1859, for which Certificates will be issued on the 15th March next.

The Directors, after reserving ONE MILLION OF DOLLARS of profits, have further resolved that all the outstanding Certificates of Profits of the issue of the year 1855 be redeemed and paid to the holders thereof, or their legal representatives, on and after the 13th day of February next. The Certificates to be produced at the time of payment, for cancellation, and interest on same to cease after the 31st December, 1859.

THOMAS SLOO, President.
JAMES D. DENEGRE, Vice-Presid't
JAMES EDWARDS, Secretary.

—DIRECTORS:—

James D. Denegre,	E. J. Hart,
A. D. Kelly,	John C. Riche,
Hugh Wilson,	J. H. Stauffer,
J. V. de Egana,	H. T. Lonsdale,
Henry Renshaw,	John G. Gaines,
A. C. Trousdale,	Thomas Sloo.

Home Mutual Insurance Company
OF NEW ORLEANS.

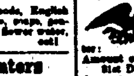

The following statement of the affairs of this Company is published in conformity with the requirements of their charter:

Amount of premiums for the year ending 31st December, 1859	$681,658 85
Amount of unterminated risks, 31st December, 1858	78,846 00
Total amount of premiums for year ending 31st December, 1859	$760,704 85
Viz.—For premiums on Fire Risks	$[illegible] 74
For premiums on River Risks	334,062 00
For premiums on Marine Risks	111,[illegible] 11
	$760,704 85
Less premiums on risks not terminated on 31st Dec., 1859	$ 80,339 00
Return premiums	526 85
	$ 80,865 85
Net earned premiums for year ending 31st December, 1859	$680,[illegible] 00
Losses during the same period, viz.:	
On Fire Risks	$109,385 64
On River Risks	185,360 61
On Marine Risks	49,4[illegible]
	$364,912 66
Re-insurances, expenses, interest on scrip issued, etc., less interest, discount, etc.	86,711 13
	$490,720 81
Net earned profits for the year ending 31st December, 1859	$268,404 29

The Company have the following assets, viz.—

Invested in Bank Stocks, City and Mortgage Bonds	$700,380 00
Loaned on pledge of Bank Stocks and City Bonds	300,000 00
Invested in Real Estate, (office 76 Camp street)	45,180 00
Bills receivable at short time, for premiums earned	214,814 70
Due for Premiums in course of collection	2,650 19
Cash on hand	52,213 00
Total amount of assets	$1,426,207 29

STATE OF LOUISIANA,
Parish of Orleans, City of New Orleans.

Be it remembered, that on the 16th of January, 1860, before me, a Justice of the Peace in and for the city aforesaid, personally appeared Alexander Brother, President, and James H. Wheeler, Secretary, of the Home Mutual Insurance Company of New Orleans, who, being duly sworn, according to law, did depose and say that the above accounts are just and true, and a correct transcript from the books of said Company.

A. BROTHER, President.
JAMES H. WHEELER, Secretary.

Sworn to and subscribed before me, this, the 16th of January, 1860. D. F. MITCHELL, Second Justice of the Peace, Parish of Orleans.

The Board of Trustees have resolved to pay an interest of SIX per cent. in cash on the outstanding certificates of profits to the holders thereof, or their legal representatives, on and after the 13th of February next. Also, to declare a dividend of THIRTY-EIGHT per cent. (38 per cent.) on the net earned Premiums of the Company for the year ending the 31st December, 1859, of which certificates will be issued on and after the 15th of March next.

The Trustees, after reserving ONE MILLION OF DOLLARS of profits, have further resolved that all the outstanding certificates of profits of the issue of the year 1855 be redeemed and paid to the holders thereof, or their legal representatives, on and after the 13th of February next. The certificates to be produced at the time of payment for cancellation, and interest on same to cease after the 31st December, 1859.

The Company continue to insure against the perils of the Sea, Rivers, and loss or damage by Fire, at the current rates of premium. Office, No. 76 Camp street.

ALEXANDER BROTHER, President.
JOHN R. SHAW, Vice-President.
JAMES H. WHEELER, Secretary.

—TRUSTEES:—

John R. Shaw,	S. L. Levy,	W. L. Lanier,
Jno. A. Stevenson,	A. R. Hay,	Philip A. Sharp,
Edward Nalle,	D. B. Moore,	J. Villarubia, Jr.,
Elijah Peale,	John Hall,	Alex. T. Dyer,
J. J. Harrison,	Jules Malhiernay,	W. H. Avery,
Joseph Hoey,	Henry Greenfield,	J. E. Isaakson,
L. G. Jury,	Edward Hobart,	Jno. H. Rodenberg,
Geo. O. Sweet,	Lafayette Folger,	Jas. G. Kennedy,
Fred. Blocklow,	John Keene,	E. K. Converse,
G. W. Dunbar,	John G. Goodrich,	James I. Bard.
L. R. C. Wood,	Perry Nugent,	

New Orleans, January 11, 1860.

Hope Insurance Company of New Orleans.

Office, corner of Canal and Exchange Place.

NEW ORLEANS, August 6th, 1860.

AT a general meeting of the Board of Directors, held this day, it was Resolved, That from and after this date, a return of FIFTEEN PER CENT. be made on all premiums to parties insuring in this Company.

The above RETURN PREMIUM OF FIFTEEN PER CENT. will be PAID in CASH at the Company issuing no scrip.

HENRY PEYCHAUD, President.
E. FLASSAN, Vice-President.
LOUIS BARNETT, Secretary.

DIRECTORS:

S. Flasson,	Thos. N. Blake,
G. H. Kerslen,	B. Nautre,
A. Laforest,	Paul Queyrouze,
F. Malochée,	P. Moreno, Jr.,
	H. Peychaud.

New Orleans Mutual Insurance Co.,

111..........CANAL STREET..........111

CAPITAL, SUBSCRIBED..........$411,500

DIRECTORS:

Alphonse Miltenberger,	A. Gribble,
A. Rochereau,	[illegible] Hobson,
H. M. Wright,	[illegible]
G. Milcedon,	[illegible]
J. Leeds,	[illegible] Darby,
[illegible],	[illegible]
J. M. Reynolds,	

This company, successors to the New Orleans Insurance Company, insure against the loss or damage by fire, the perils of the seas and rivers, at the current rates of premium.

J. TUYES, President.
J. W. HINCKS, Secretary.

WHISKY—300 bbls. Bourbon, for sale by GABRIEL PASCAL, No. 97 Old Levee st.

INSURANCE.

FIRST [illegible] COMPANY.

Premiums on Fire Risks	$[illegible]
Premiums on Marine Risks	174,916 21
Premiums on River Risks	17,[illegible]
Less Premiums on Risks not terminated on 30th Sept., 1860	65,587 80
Forfeiture Premiums	5,561 00
Amount of Premiums earned	$440,412 00
Loss paid during same period, viz:	
On Fire Risks	166,[illegible]
On Marine Risks	168,212 [illegible]
On River Risks	12,[illegible]
Fifteen per cent. returned	2,[illegible]
Reinsurance, Expenses, &c.	44,[illegible]
Net earned Profits for the year ending 30th September, 1860	$48,[illegible]
Net earned Premiums as above	440,412 00
Less Premiums on which 15 per cent. have been returned	13,[illegible]
Amount participating in Profits	$430,[illegible]

The Company have the following assets, viz:

Bills receivable at short date for Premiums	21,792 19
Due for Premiums in course of collection	20,[illegible]
Invested in Notes secured by mortgage on Real Estate worth double the amount loaned thereon	42,[illegible]
Invested in Notes secured by pledge on Bank Stocks	45,300 00
Scrip of Mutual Insurance Companies	1,450 00
Cash on hand	12,301 73
Balance of Subscription Notes	261,370 97
Total amount of Assets	$[illegible]

STATE OF LOUISIANA,
Parish of Orleans, City of New Orleans.

Be it remembered that on this 8th day of October 1860, before me, the subscriber, Justice of the Peace in and for the city aforesaid, personally appeared J. TUYES, President, and J. W. HINCKS, Secretary of the NEW ORLEANS MUTUAL INSURANCE COMPANY, of New Orleans, who, being duly sworn according to law, do depose and say that the above accounts are just and true, and a correct transcript from the books of said Company.

J. TUYES, President.
J. W. HINCKS, Secretary.

Sworn to and subscribed, before me, this day, October 8, 1860. ARTHUR SAUCIER, Third Justice of the Peace for the Parish of Orleans.

At a meeting of the Board of Directors, held on the 8th instant, it was resolved to declare a dividend of TWENTY PER CENT. (20 per cent) on the Net Earned Premiums of the Company for the year ending on the 30th September, 1860, for which Certificates will be issued on and after the 1st December next. And also, in accordance with Article 14th of the Charter, to pay in cash, on and after 15th instant, to the original subscribers, an interest at the rate of 8 per cent. per annum on premiums, paid by them and credited on their subscription notes.

J. TUYES, President.
J. W. HINCKS, Secretary.

—DIRECTORS:—

Alphonse Miltenberger,	A. Rochereau,
G. W. Babcock,	J. M. Reynolds,
G. Lanes,	L. Millaudon,
S. R. Darby,	G. Schmidt,
J. S. Gribble,	[illegible] Hobson,
A. Reichard,	J. Tuyes.

Crescent Mutual Insurance Company.

PURSUANT with the requirements of their Charter, the CRESCENT MUTUAL INSURANCE COMPANY make the following statement, viz.

Amount of Premiums for the year ending 30th of June, 1860		$1,087,975 56
Premiums on Fire Risks	$460,604 77	
Marine	260,758 94	
River	306,416 75	
Life	200 00	
	$1,027,975 56	
Amount of Earned Premiums for the year ending 30th June, 1860		986,085 77
Losses paid during same period, viz:		
On Fire Risks	$340,727 64	
On Marine Risks	140,280 00	
On River Risks	213,113 44	
	$612,486 16	
Deduct for interest, discount, savings	$124,609 27	
Less General Expenses and Returns	116,287 07—	[illegible]
Net Profits		$341,681 61

The Company have the following Assets, viz:

Bills Receivable, being Loans on Bond and Mortgage	$[illegible]
Bills Receivable, Loans on Pledge of Bank and Public Stocks	300,511 00
Bills Receivable, Premium Notes	148,308 00
Due for Premiums and in course of collection	21,842 28
Real Estate	25,000 00
Louisiana Bank Stock	176,800 00
Consolidated six per cent. City Bonds	44,100 00
City six per cent. Bonds issued to Railroad Companies	9,000 00
	123,000 00
	$1,000,423 13

STATE OF LOUISIANA,
Parish of Orleans, City of New Orleans.

Be it remembered that on the 25th of July, 1860, before me, undersigned, a Justice of the Peace in and for the city aforesaid, personally appeared THOMAS A. ADAMS, President of the Crescent Mutual Insurance Company, of New Orleans, who, being duly sworn according to law, doth depose and say that the foregoing accounts are just and true, and a correct transcript from the books of said Company.

THOMAS A. ADAMS, President.

Sworn to and subscribed before me the 25th July 1860.
D F MITCHELL, 2d J. P.

The Board of Trustees have resolved to pay an interest of SIX PER CENT in cash on all the outstanding certificates of Profits to the holders thereof, or to their legal representatives, on and after the SECOND MONDAY in August proximo.

Also to declare a dividend of THIRTY PER CENT. (30 per cent.) on the net earned Premiums of the Company for the year ending the 30th June, 1860, for which certificates will be issued on and after the first day of October next.

And resolved further, that after reserving over One Million of Dollars of Profits, all the outstanding certificates of Profits of the year 1857 be redeemed on and after the SECOND MONDAY in August proximo—interest thereon to cease from 30th June inst.

Samuel Bell,	Geo. T. Carroll,	A. Heine,
John Watt,	F. Avendano,	Cornelius Fellowes,
M. O. H. Norton,	Samuel Smith,	James Turner,
C. T. Buddecke,	John D. Bein,	H. Gillis,
B. B. Sumner,	W. W. Edds,	E. S. Newman,
H. M. Wright,	P. Sherer,	W. J. Tullis,
G. S. Harbough,	T. N. Sherman,	J. J. Hebler,
Samuel Cavan,	Thos. Henderson,	John C. Barelli,
H. Frellsen,	Adam Giffen,	Alex. Dalbil,
S. H. Kennedy,	J. Porter,	Moses Greenwood,
W. G. Robinson,	John F. Coldwell.	

THIRD ANNUAL STATEMENT
OF THE
HOPE INSURANCE COMPANY
OF NEW ORLEANS.
Office, corner of Canal street and Exchange Alley.

IN conformity with the requirements of their Charter, the Hope Insurance Company of New Orleans make the following statement:

Amount of premiums received for the year ending April 30, 1860	$122,736 00	
Amount of unterminated risks, April 30, 1859	21,006 00	
		143,742 13
Premiums on Fire Risks	85,045 23	
Marine do	36,960 12	
River do	14,220 00	
		143,742 13
Less Premiums on Risks not terminated	22,[illegible]	
Return Premiums	1,761 00—	27,981 00
Amount of earned Premiums for the year ending as above		114,889 00
Losses paid during the same period, viz.:		
On Fire Risks	14,644 62	
On Marine Risks	22,277 00	
On River Risks	4,[illegible]	
		41,[illegible]
15 per cent. returned to parties insuring	16,990 21	
Re-insurance	7,632 00	
Expenses, less interest	11,544 55—	36,[illegible]
Net Profit		$[illegible]

The Company have the following assets:

Stock Notes	125,000 00
Invested in Notes secured by Mortgage on Real Estate worth double the amount loaned thereon	100,085 00
Bills receivable for premiums	8,450 00
do at short date for premiums	13,712 13
Bank Stock, cost	2,477 50
Due for Premiums in course of collection	29,313 25
Cash on hand	33,243 30
	313,741 31

STATE OF LOUISIANA,
Parish of Orleans, City of New Orleans.

Be it remembered that on the ninth day of May 1860, before me, the undersigned, a Justice of the Peace in and for the city aforesaid, personally appeared Henry Peychaud, President, and Louis Barnett, Secretary of the Hope Insurance Company of New Orleans, who, being duly sworn according to law, do depose and say that the foregoing accounts are just and true and a correct transcript from the books of said company.

H. PEYCHAUD, President.
LOUIS BARNETT, Secretary.

Sworn to and subscribed before me this ninth day of May, 1860. ARTHUR SAUCIER, Third Justice of the Peace for the Parish of Orleans.

The Board of Directors have this day declared a cash dividend of thirty per cent. on the capital paid in of this Company, out of the net earnings of the year ending on the 30th April, 1860, payable in accordance with Article Twelfth of the Charter of said Company, to-wit:

Ten per cent. on the amount paid in, payable on demand to the stockholders or their legal representatives on and after the 20th instant, and the balance to be credited as an installment on the unpaid stock notes.

H. PEYCHAUD, President,
E. FLASSAN, Vice-President,
LOUIS BARNETT, Secretary.

DIRECTORS:

S. Flasson,	A. Laforest,	F. Malochée,
C. H. Kerslen,	Thos. N. Blake,	B. Nautre,
P. Queyrouze,	P. Moreno,	H. Peychaud.

THIRD ANNUAL STATEMENT
OF THE
Citizens' Mutual Insurance Company.

THE following statement of the affairs of this Company is published in conformity with the requirements of their charter, viz.:

Amount of Premiums received for the year ending 30th November, 1859	$285,[illegible] 4
Amount of unterminated Risks, 30th November, 1859	62,[illegible] 00
Total amount of Premiums for the year ending 30th November, 1859	$[illegible]
Viz.:	
Premiums on Fire Risks	$224,166 07
on Marine Risks	118,[illegible]
on River Risks	46,[illegible] 41
Less Premiums on Risks not terminated on Nov. 30, 1859	75,[illegible]
Return Premiums	8,[illegible]
Net earned Premiums for the year ending 30th November, 1859	$[illegible]
Losses paid during same period, viz:	
On Fire Risks	$153,421 72
On Marine Risks	61,[illegible]
On River Risks	25,[illegible]
Reinsurance, Expenses, &c.	44,[illegible]
Less Interest, Discount, Profit and Loss, &c.	19,[illegible]
Net earned Profit for the year ending 30th November, 1859	$[illegible]

The Company has the following assets, viz:

Bills receivable at short date for Premiums	$[illegible]
Due for Premiums in course of collection	44,[illegible]
Invested in Bank Stocks	145,[illegible]
Invested in Notes secured by Mortgage on Real Estate, worth double the amount loaned thereon	[illegible]
Invested in Notes secured by pledge of Stocks	13,[illegible]
Invested in City Bonds, Consolidated	35,[illegible]
Invested in first mortgage construction Opelousas Railroad Bonds	16,[illegible]
Scrip of Mutual Insurance Companies	7,[illegible]
Cash on hand	28,[illegible]
Total amount of Assets	$[illegible]

STATE OF LOUISIANA,
Parish of Orleans, City of New Orleans.

Be it remembered, that on this 14th day of December, 1859, before me, the subscriber, a Justice of the Peace in and for the city aforesaid, personally appeared Omer Gaillard, President, and A. Schreiber, Secretary, of the Citizens' Mutual Insurance Company of New Orleans, who, being duly sworn, do depose and say that the above statement is just and true, and a correct transcript from the books of said Company.

O. GAILLARD, President.
A. SCHREIBER, Secretary.

Sworn to and subscribed before me, this 14th day of December, 1859. ARTHUR SAUCIER, Third Justice of the Peace for the Parish of Orleans.

The Board of Trustees have resolved to pay 6 per cent. interest on the outstanding Certificates of Profits for the years 1857 and 1858, on and after the second MONDAY in February next.

The Board of Trustees have also declared a dividend of Ten Per Cent. on the net earned Premiums of the Company, for the year ending November 30, 1859, for which certificates will be issued on and after the second MONDAY in February next.

TRUSTEES:

Geo. W. Hunt,	S. F. Slatter,
Jno. A. White,	[illegible]
W. Henry West,	[illegible]
[illegible]	Omer Gaillard,
J. Lawton,	A. Delon,
J. Jay,	

The Company continue to insure against the perils of the sea and river, and loss and damage by fire, at the current rates of premium.

Office, No. 8 [illegible] street.

AUCTION SALES.

SALE [illegible]

150 Lots [illegible]

150 Cases Boots, [illegible]

100 Dozen Americ[illegible] Shirts.

BY E. ROGER & CO., [illegible]

SATURDAY, 15th December, will be sold, at [illegible] o'clock, at their salesrooms, Nos. 45 and 47 Old Levee street, [illegible] assortment of fine goods.

—ALSO—

100 dozen American Shirts.

—AND—

150 cases Boots, Shoes and Brogans, for men, women and children.

Terms at sale.

Damaged Shoes.

BY E. ROGER & CO., Auctioneers.

SATURDAY, 15th December, will be sold, at 10 o'clock, A. M., at their salesrooms, Nos. 45 and 47 Old Levee street, for account of whom it may concern—

25 cases Boots, Shoes and Brogans, slightly damaged. Terms cash.

Succession of Raymond Casenax.

BY CHAS. E. FORSTALL, Auctioneer.
Office, 90 Exchange Alley.

WILL be sold on SATURDAY, 15th December, 1860, at 10 o'clock, A. M., in Girod street, between St. Charles and Carondelet streets, by virtue of an order from the Honorable the Second District Court of New Orleans, dated 13th December, 1860, the following movable effects belonging to the aforesaid succession, to wit:

A lot of Household Furniture.

Terms cash.

Coffee Stand at Auction.

BY L. ERNEST DE ST. ROMES, Auctioneer.
Office, 27 Exchange Alley.

WILL be sold at auction, on SATURDAY, 15th December, 1860, at 12 o'clock, M., at the foot of the Vegetable Market—

A splendid COFFEE STAND, having four compartments for Coffee, Tea, Chocolate and Milk; one dozen Chairs, 4 Portraits (different sizes), 2 Looking Glasses, 7 Sugar Bowls, 2 dozen Cups and Saucers, 2 dozen Knives and Forks, 2 dozen Spoons, 2 dozen Plates, 15 Dishes (different sizes), 4 Butter Bowls, 4 Salt Cellars, 2 large Bowls, 4 Tin Coffee Pots, 1 large Boiler, 2 Buckets, 6 Waiters, 1 large Chafing Dish, 2 Casters, 1 large Willow Basket, 1 Water Cooler, 1 Coal Scuttle, 1 box Chocolate, &c., &c.

Terms cash.

Steady and Moving Eye Crying Babies.

BY FRANCIS FERNANDEZ.

SATURDAY next, Dec. 15, 1860 at 10½ o'clock, A. M., will be sold, at his auction room, corner St. Louis and Chartres streets, No. 114—

100 lots Steady and Moving Eye Crying Babies, assorted sizes; Bohemian Cologne, China Vases, Biscuit Figures, &c. Immediately after, seasonable Dry Goods, Women and Children's Shoes, &c.

Holiday Presents at Auction!

Beautiful and Recherché Ornamental Figures, Elegant Bohemian Cut Glassware, Terra Cotta Ornaments, Lava and Bronze Figures, Dolls of all kinds, &c.

BY McCERREN & LANDRY,
G. W. McCERREN, Auctioneer.

Office and Salesroom, Masonic Hall, St. Charles st.

HOLIDAY week sale, commencing MONDAY, December 17, at 11 o'clock, A. M., and continuing every day at the same hour until the entire stock is sold.

This large stock of strictly imported goods forms one of the most beautiful exhibitions of ornamental work ever brought to this city, and comprises useful and desirable articles, such as Vases, Flower Pots, Ink Stands, Cigar Stands, Jewel Boxes, Candlesticks, Dressing Stand Ornaments, What Not Ornaments, Marble Ornaments, Dressing Cases, &c., the whole of which will be sold to the highest bidder, without any limit or reserve.

Terms cash.

Estate of Mrs. Marie Amynthe Boismere, widow of the late Louis H Desforges. Household Furniture and Silverware at auction.

BY N. VIGNIE, Auctioneer.

MONDAY, 24th December, 1860, at 4 o'clock, P. M., will be sold, at the residence of the deceased, on Hospital street, between Dauphin and Burgundy streets, by virtue of an order from the Honorable the Second District Court of New Orleans, dated the 8th December, 1860, Court docket No. 17,397, for account of said succession—

A lot of HOUSEHOLD FURNITURE, comprising Mahogany Bedstead, Toilet, Chairs, Tables, Armoir with glass doors, Crockery, Glassware, Cooking Stove, Kitchen Utensils, &c.

—ALSO—

A lot of Silverware, Altonidware, and Gold Snuff Box, &c.

Terms—Cash before delivery.

Succession of Marie Louise Massey.

BY CHAS. E. FORSTALL, Auctioneer.
Office, No. 90 Exchange Alley.

WILL be sold on WEDNESDAY, 19th December, 1860, at 11 o'clock, A. M., in St. Ann street, between St. Claude and Tremé streets, by virtue of an order from the Honorable the Second District Court of New Orleans, dated 8th December, 1860, the following movable effects belonging to the aforesaid succession, to wit:

A lot of Household Furniture, consisting in Bedsteads and Bedding, Armoirs, Tables, Sideboards, Chairs, a lot of Oil Paintings, and one lot of Paints, &c, &c.

Terms cash.

Adolphe Milliand vs. Widow Gustave Simon et al.—No. 17,316.

BY CHAS. E. FORSTALL, Auctioneer.

WILL be sold on SATURDAY, 5th January, 1861, at 12 o'clock, M., at the St. Louis Exchange, St. Louis street, by virtue of a judgment rendered the 29th November, 1860, by the Honorable P. H. Morgan, Judge of the Second District Court of New Orleans, the following property to wit:—

A LOT OF GROUND situated in the Third District of this city, in Suburb Treme, designated by the No. 7 of square comprised between Roman, Prieur, Lamarque and Lapeyrouse streets, measuring 31 feet front on Lamarque street, by 104 feet 11 inches in depth between parallel lines.

Terms cash.

J. B. WALTON,

CITY AUCTIONEER,

And AUCTIONEER, APPRAISER and GENERAL AGENT for the Purchase and Sale of REAL ESTATE, SLAVES, LANDS, etc., etc.

Office, 40 Camp street,

CONTINUES his personal attention to all sales of Real Estate, Slaves, Furniture, Bank and other Stocks, Successions and Merchandise generally.

He invites attention to his system of plans and plan books of Real Estate—inaugurated at a large expense—embracing every square and every lot in every square, with the measurement thereof, the name of the owner, and other valuable information taken from the most authentic sources—serving to facilitate greatly the purchase and sale of real estate and the general valuation or appraisement of Real Estate unequaled advantages and information.

Furniture and other out-door sales attended to.

CAUTION TO THE PUBLIC.

FRAUDULENT IMITATIONS

OF

HOSTETTER'S
STOMACH BITTERS.

AS a measure of self-defense, and in order to warn and protect our customers in all parts of the Union, we deem it our duty to express a deep and widespread concern now existing in the South and West for the counterfeiting of our CELEBRATED STOMACH BITTERS.

We have been for some time past engaged in ferreting out and prosecuting the parties concerned in this nefarious and despicable business, and expect to visit upon them the severe penalties of the law. Villainy, like death, "loves a shining mark," and the harpies who subsist by preying on the reputation of proprietary preparations have evidently discovered that we possess a stomachic and alterative manufactured in this country that is more popular than any other. Large quantities have recently been thrown upon the market in our Southern and Western cities, and exported to Spanish America, and in some instances, under other names, but where the imposture is so palpable that the public are not deceived. In the purchase of sharing in the plunder. On the principle that the receiver is as culpable as the thief, and that the passer of spurious money is as criminal as the maker of the counterfeit of HOSTETTER'S STOMACH BITTERS may be said to stand on the same moral level.

We have already commenced suit against Dan'l L. Fenno and Benjamin J. Johnson, of New Orleans; Pierce & Buchanan, Mobile, Alabama; T. Coe & Co., James Clark and C. H. Beckwith & Co., of Chicago; Wm. B. Lawrence, Thos. Hostetter Henry Haines, Charles H. Hansen and Victor S. Jourdan, of St. Louis.

In all the cases that have been brought into Court, injunctions have been issued restraining the defendants from selling their counterfeits of the genuine HOSTETTER'S STOMACH BITTERS.

As this, our TRADE MARK, has been printed on the label and bottle of the spurious stuff, we have very closely examined the quality, so that there can be no doubt as to the nature of the impending trials.

In the meantime, in order to shield ourselves and the public as far as possible against the fraud mongers, we have had a new and beautiful label engraved on steel, which hereafter will be found on our bottles in addition to the old form of label, which these pettifogging pirates will find somewhat difficult as well as dangerous to duplicate. The principal feature of the new label is a superb Vignette of St. George and the Dragon, below which is a black escutcheon with the following inscription:—

The best evidence of the merit of an article is the disposition to produce counterfeits, and WE REGARD IT as the strongest testimony to the value of HOSTETTER'S CELEBRATED STOMACH BITTERS, that attempts of that description have been frequent. A due consideration of the public welfare has induced us to obtain a fine engraving, of which this is a fac-simile, and to append our note of hand, which cannot be counterfeited without the perpetration OF A FELONY.

Under the above, and at the bottom of the label, is a miniature engraving of a note of hand for one cent, signed "Hostetter & Smith," to counterfeit which is a State prison offense. The pictorial portion of the label is surmounted with the words HOSTETTER'S CELEBRATED STOMACH BITTERS, in heavy black letters, and the whole is surrounded with a narrow ornamental border.

It is hoped that this precaution will secure the public from being further imposed upon by base imitations of our valuable and popular restorative, and we earnestly request all who use it to see that the label on each bottle they purchase corresponds with the foregoing description. If it does not, the article is fraudulent, and cannot be partaken of without peril to health and life.

HOSTETTER & SMITH.

HOSTETTER'S STOMACH BITTERS, For sale by J WRIGHT & CO, 21 and 151 Chartres street.
HOSTETTER'S STOMACH BITTERS, For sale by A NORTON & MACAULAY, 2 and 4 Poydras street.
HOSTETTER'S STOMACH BITTERS, For sale by E J HART & CO, 77 and 79 Tchoupitoulas street.
HOSTETTER'S STOMACH BITTERS, For sale by WOODMAN & BEMENT, Corner Common and Magazine streets.
HOSTETTER'S STOMACH BITTERS, For sale by EATON & BETTERTON, Corner New Levee, Common and Fulton streets.
HOSTETTER'S STOMACH BITTERS, For sale by X LAMBERT, 63 Magazine street.
HOSTETTER'S STOMACH BITTERS, For sale by J H & I N MARKS, 43, 45 and 47 New Levee street.
HOSTETTER'S STOMACH BITTERS, For sale by ARTHUR & CO, Corner Canal and New Levee streets.
HOSTETTER'S STOMACH BITTERS, For sale by HOLMES & SPENCER, 7 Gravier street.
HOSTETTER'S STOMACH BITTERS, For sale by G H MORRISON & CO, 12 Magazine street.
HOSTETTER'S STOMACH BITTERS, For sale by BISCOE & SIMMS, 15, 17 and 19 New Levee street.
HOSTETTER'S STOMACH BITTERS, For sale by JOHN T MOORE & CO., 7 and 9 Poydras street.
HOSTETTER'S STOMACH BITTERS, For sale by JOSEPH MAILLOT, 12 Crossman street.
HOSTETTER'S STOMACH BITTERS, For sale by SCOFIL & MEAD, 111 Chartres street.
HOSTETTER'S STOMACH BITTERS, For sale by VIOLETT & CO., 43 and 45 New Levee street.
HOSTETTER'S STOMACH BITTERS, For sale by QUEYROUZE & LANGSDORFF, 13 and 15 St. Louis street.
HOSTETTER'S STOMACH BITTERS, For sale by E B WHEELOCK & CO., 45 Magazine street.
HOSTETTER'S STOMACH BITTERS, For sale by J MORGAN HALL, Corner of Canal and New Levee streets.
HOSTETTER'S STOMACH BITTERS, For sale by BLANCHIN & GIRAUD, 44 Old Levee street.
HOSTETTER'S STOMACH BITTERS, For sale by JAMES SYME, 134 Canal street.
HOSTETTER'S STOMACH BITTERS, For sale by KARSTENDIEK & CO., 103 Tchoupitoulas street.
HOSTETTER'S STOMACH BITTERS, For sale by THOMPSON & BARNES, 25 and 27 Common street.
HOSTETTER'S STOMACH BITTERS, For sale by PINCKARD, STEELE & CO., Corner of Tchoupitoulas and Gravier streets.

3 1-2 Point French Blankets.

WE offer to planters a superior article of French Blankets, manufactured expressly for plantation use, and equal to any imported, AT A VERY LOW PRICE. C. A. BARRIERE & BRO., 130 Canal st., Touro Buildings.

WHITE WINE—35 casks White Wine, Haut Sauternes; 40 half do do do, Haut Barsac; 120 cases do Haut Sauternes; landing ex ship Rachel, from Bordeaux, and for sale by S. FLASSAN, 38 and 40 Old Levee st.

PRUNES, PRUNES—200 bbls. Dry Prunes; 20 half do do do; 75 quarter do do do; 125 cases (of 10 jars) do; 64 do (of 24 jars) do; landing ex ship Rachel, from Bordeaux, and for sale by S. FLASSAN, 38 and 40 Old Levee st.

ALMONDS, FILBERTS, CITRON—[illegible] bales soft shell almonds; 50 barrels shelled do; 100 cases Sicilian filberts; 200 boxes citron. Landing and for sale by LANATA BROS., 9 and 11 Jefferson st.

HAVANA TOBACCO—[illegible] bales, in store and wrappers, landing from schooner Major Barbour, from Havana; for sale by E. TROISGROS, 18 Customhouse st., bet. Chartres and Old Levee sts.

SEED OATS—[illegible] sacks Red Rust Proof Seed Oats, in store and for sale, in lots to suit, by F A GONZALES & CO, Nos 75 and 77 (late 45 and 47) Old Levee, between Conti and Bienville sts.

AUCTION SALES.

[illegible] and Brogans.

[illegible] Winter Clothing, &c.

BY [illegible] BLACHE & CO.

[illegible] o'clock, A. M., will [illegible] rooms, No. 60 Chartres [illegible] Shoes and Brogans.

—AND—

At 11 o'clock, (up stairs) 200 lots of Fine Winter Clothing.

Foreign and American Dry Goods.

BY VINCENT & CO.

WILL be sold on SATURDAY, 15th inst., at 10 o'clock, at their auction rooms, No. 23 Customhouse street—

31 pieces Ingrain and Tapestry Carpeting;
300 Eugenie Rich Paris Wool Shawls;
10 cases Fancy Prints;
7 bales Brown Sheetings.

—ALSO—

Black and Colored Fancy Silks and Gros de Rhin, Black and Colored Merinoes, Red, White, Blue and Grey Flannels, Cassimeres and Satinets, Irish Linens, Diapers, Black Alpaca Lustres, Blue Denims, Checks, 12-4 Sheetings.

—ALSO—

27 packages Fancy Prints, Blankets, Flannels, Camlet Jeans, Tweeds, Kentucky Jeans, Furniture Checks—slightly damaged on board ship Liberty, and sold for account of whom it may concern.

Grant & Williams's Extra Tobacco.

BY D. E. MORPHY, Auctioneer.

THIS DAY, (Saturday) the 15th December, 1860, at 11½ o'clock, A. M., will be sold, at Messrs. Pattons, Smith & Putnam's, corner of Magazine and Gravier streets, to close as per order received—

20 cases Grant & Williams's Celebrated Virginia Manufactured CHEWING TOBACCO.

Terms cash.

Milch Cows at Auction.

BY FRANCIS FERNANDEZ.

SATURDAY, 15th instant, at 12 o'clock, M., will be sold, opposite the St. Louis Exchange, St. Louis street, between Chartres and Royal streets—

Three Milch Cows.

These cows are perfectly healthy and acclimated, and give 24 gallons of milk a day.

Terms cash.

Succession of André Mansion.

No. 17,167—Second District Court of New Orleans—A Fine Gold Hunting-Case English Lever Watch.

BY C. E. GIRARDEY & CO.
C. E. GIRARDEY, Auctioneer.
Office No. 37 Magazine street.

SATURDAY, December 15th, 1860, will be sold, at 12 o'clock, at the City Hotel, by and in pursuance of an order from the Hon. P. H. Morgan, Judge of the Second District Court—

A fine Gold Lever Watch, Joseph Johnson, Liverpool, No. 94,061.

Terms cash.

Succession of Evelina Deslondes, deceased, Wife of George Chevalier.—No. 16,677.

BY CHAS. E. FORSTALL, Auctioneer.
Office, No. 90 Exchange Alley.

WILL be sold on SATURDAY, 15th December, 1860, at 12 o'clock, M., at the St. Louis Exchange, St. Louis street, by virtue of an order from the Honorable the Second District Court of New Orleans, dated 19th November, 1860, the following landed property, belonging to the aforesaid succession, to wit:

A LOT OF GROUND situated in the Second District, Suburb Treme, designated by No. [illegible] of square K, bounded by St. Philip, Dumaine, Derbigny and Roman streets, measuring 31 feet 9 inches 4 lines front on St. Philip street, by 124 feet 8 inches 3 lines in depth, together with a frame house No. 274, built at a distance from the street, having four rooms, double kitchen, two cisterns, well, privy, &c.

A LOT OF GROUND situated in the same District and Suburb, designated by No. 25 of square bounded by St. Ann, Dumaine, Johnson and Galvez streets, measuring, French measure, 30 feet front on St. Ann street, by 120 feet in depth.

TERMS AND CONDITIONS.—For the property firstly described, eleven-twelfths payable one-third cash, one-third at one year, and one-third at two years' credit, for notes secured by mortgage, bearing 8 per cent. interest per annum from date till maturity and 8 per cent. thereafter in case of non payment, and with the other usual clauses. The buildings to be insured against the risks of fire for the amount of the notes, and the policy transferred to the administrator.

For the property secondly described, the purchaser to assume the payment of a note for the sum of $325, subscribed by George Chevalier, on the 30th February, 1860, to his own order, endorsed by himself, and payable one year after date, with interest thereon at 8 per cent. per annum from date till maturity and if not then paid, 8 per cent. per annum thereafter, and the balance payable in the following manner, to wit: eleven-twelfths of said balance, one-third cash, one-third at one year, and one-third at two years' credit, for notes secured by mortgage, bearing 8 per cent. interest per annum from date till maturity, and 8 per cent from maturity, in case of non-payment, and the other twelfth of said balance cash.

Acts of sale before Phi. Lacoste, notary public.

Estate of the late John Thomas, alias Rodriguez.

Building Lots on Goodchildren street and Washington avenue.

BY N. VIGNIE, Auctioneer.

SATURDAY, 5th January, 1861, at 12 o'clock, M., will be sold at public auction, at the St. Louis Exchange, by virtue of an order from the Honorable the Second District Court of New Orleans, dated 28th November, 1860, Court docket No. 16,764, for account of said succession—

1. THREE LOTS OF GROUND situated in the Third District of the city designated as lots Nos. 2, 3 and 4 in the square bounded by Goodchildren, Moreau, Mandeville and Spain streets; said lots adjoin each other and measure each (American measure) 30 feet 7 inches front on Goodchildren street, by 30 feet 7 inches and 2 lines in depth between parallel lines.

2. TWO LOTS OF GROUND situated in the same district, designated as lots No. 1 and 2 in the square bounded by Washington avenue, Urquhart, Music and Morales streets.

Lot No. 1 forms the corner of Washington avenue and Urquhart street, and measures (American measure) 30 feet front on Washington avenue, by 120 feet deep, and fronting on Urquhart street.

Lot No. 2 adjoins lot No. 1, and measures (American measure) 30 feet front on Washington avenue, by 120 feet deep between parallel lines.

Terms and Conditions—One-third cash, and the balance on a credit of 1, 2 and 3 years, for notes secured by mortgage on said lots bearing 8 per cent interest per annum from day of sale until maturity, and after maturity, in case of non-payment, with special mortgage on the property sold until final payment.

Acts of sale before E. Barnett, Esq., notary public.

Succession of the late Thomas Shied.

Two-story Brick Building on Dumaine street, near Chartres street, and Slave.

BY N. VIGNIE, Auctioneer.

SATURDAY, 5th January, 1861, at 12 o'clock, M., will be sold at public auction at the St. Louis Exchange, by virtue of an order from the Honorable, the Second District Court of New Orleans, dated the 18th December, 1860, Court docket No. 17,408, for account of said succession—

1. CINTHIE, griff woman, aged about 40 years, cook and washer.

Terms cash.

2. A LOT OF GROUND situated in the square bounded by Dumaine, Chartres, St. Ann and Royal streets, measuring (American measure) 41 feet 3 inches front on Dumaine street, by 70 feet 9 inches in depth on the side line towards Chartres street, and 72 feet 5 inches on the other line, thence 22 feet 6 inches on a line parallel with Dumaine street, and thence continuing towards St. Ann street, 16 feet 6 inches and 6 lines deep; thence on a line parallel with Royal street running towards St. Ann street, thence 22 feet 8 inches and 6 lines on a line parallel with Dumaine street, and thence 32 feet 8 inches deep; thence on a line parallel with Royal street towards Dumaine street, and thence 40 feet 8 inches 4 lines to the point of the beginning; together with a two-story brick building, with a three-story kitchen and other improvements thereon. Terms and Conditions—One-half cash and the balance on a credit of 6 and 12 months, for notes secured by mortgage, bearing 8 per cent interest per annum from day of sale until maturity, and after maturity, 8 per cent. per annum until final payment. The buildings to be insured against the risks of fire, and the policy transferred to the executrix.

Acts of sale before F. Percy, notary public.

French Millinery Goods.

JUST received from Europe a complete and well-selected assortment of New and Fashionable Goods, viz.:

VELVET and SILK BONNETS,
GARIBALDI HATS,
FLOWERS and FEATHERS,
BONNET SILKS and VELVETS,
RIBBONS, of all kinds,
SILK, KID and WOOLEN GLOVES,
PARASOLS and UMBRELLAS,
SILK and LINEN LACES,
EMBROIDERIES,
SILK and LINEN HANDKERCHIEFS,
SILK and CHENILLE HEAD-DRESSES,
BRIDAL WREATHS,
RICH GUIPURE VEILS,
BLONDS and QUILLINGS,
ILLUSIONS and TARLETONS,
BOYS and YOUTHS' CAPS.

Also, a general assortment of NEW STYLE STRAW GOODS for Ladies, Girls and Boys; for sale at very low prices by J. DEBBYS, Jr., 49 Chartres street.

CIGARS! CIGARS!

AMATEURS will always find on hand the well known marks: INGENUIDAD, MERIDIANA, REDOWA, FLOR DE PUJADAS, CABARGA, WASHINGTON, PARTAGAS, FLOR DE SANCHO, DOS HERMANOS, MAZO HABANO, KNOW-SOME THING, &c., at the lowest prices.

F. PRATS & CO., 29 Commercial Place

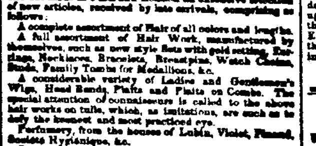

JEAN AUGE,

No. 65 CHARTRES ST., cor. Bienville.

MR. and MRS. AUGE inform their numerous customers that Mrs. Auge has returned from Europe, and has made in Paris and London an extensive selection of new articles, received by late arrivals, comprising as follows:

A complete assortment of Hair of all colors and lengths.

A full assortment of Hair Work, manufactured by themselves, such as new style Bats with gold setting, Earrings, Necklaces, Bracelets, Breastpins, Watch Chains, Studs, Family Tombs for Medallions, &c.

A considerable variety of Ladies and Gentlemen's Wigs, Head Bands, Plaits and Plaits on Combs. The special attention of connoisseurs is called to the above hair works on tulle, which, as imitations, are such as to defy the keenest and most practiced eye.

Perfumery, from the houses of Lubin, Violet, Pinaud, Societe Hygienique, &c.

Double button Jouvin Gloves.

Swedish Gloves with two buttons, a 75c a pair.

Shell Combs of all sizes.

Rich Fans of the latest styles.

Ball and Opera Sets.

New Flowers, Chenille, Velvet, Ribbon and Velvet Head Dresses.

Their Pearl White and their Compound for strengthening and beautify the hair, so favorably known to the public, are again recommended to the purchasers.

Hair-dressing and Manufacturing Saloon up stairs, under the management of the best European artists.

Ladies' Private Hair-dressing Saloon.

Lessons in Hair-dressing, under the special management of Mr. Auge.

PAULIN DUREL,

STATIONER, PRINTER AND BINDER,

37 Chartres street,

RESPECTFULLY informs his numerous friends, and the public in general, that he has just received, per steamer Star of the West, from New York, the following articles:

ENGLISH CASH BOXES—a superior article, very heavy.
NEW STYLE LETTER COPYING PRESSES.
PATENT METALLIC SLATES—new article for Schools, Offices, Banks, &c.
TRAVELING DESKS.
TRAVELING PORTFOLIOS—a large assortment.
TRAVELING PORTABLE PRESSES.
TRAVELING INKSTANDS—a large assortment.
SPALDING'S PREPARED GLUE, for Offices and Family use.
COIN AND POST-OFFICE SCALES.
GOLD PENS—a splendid assortment.
ROGERS'S AND CROOKE'S PENKNIVES.

And many other articles too numerous to mention. The above articles will be sold at very low rates. Please call and examine.

PAULIN DUREL, 37 Chartres street.

Hemp and Cotton Thread Nets and Sweep-Nets.

PLANTERS and Fishermen by trade will find at the store of the undersigned, at the lowest market prices, an immense assortment of hemp and cotton thread Nets, of all sizes and lengths, with common and very small meshes for shrimps.

Those in need of cotton-thread nets of extraordinary length and size, which they themselves may order to shape, will please apply in advance to avoid a loss a few days' delay. The nets can be made from five to twenty-five feet deep and the bags as long as may be required.

P. LEVERBIER, 76 Chartres

GENUINE HAVANA CIGARS—[illegible] Havana Cigars, of different sizes, such as Londres, Media Regalia, Regalia Chica, Conchas, Breves, Regalia Britanica, Regalia Medianas, Cilindrados, &c., of the brands Intimidad, Figaro, M. L. San Roman, Lizzie Simonds, Cabanas, Yip Top, Cabanas, all of the new crop tobacco; for sale by GUMA & MASICH, 38 Tchoupitoulas st

FRENCH VINEGAR—Received per John Carver from Bordeaux—30 barrels French White Wine Vinegar; in store and for sale by DUNTZE & CO., corner Royal and Conti sts

CURRANTS—20 bbls. New Currants, just received and for sale by E. J. HART & CO., 77 and 79 Tchoupitoulas st.

PORK—400 barrels heavy Mess and Rump, for sale by GABRIEL PASCAL, No. 97 Old Levee st.

NUTS—25 barrels Brazil Nuts; 20 do Filberts; 25 do English Walnuts; 30 do Mendocino Almonds; 10 do Soft-shell do; just received and for sale by E. J. HART & CO., 77 and 79 Tchoupitoulas st

OLIVE OIL—[illegible] baskets olive oil, James Plagniol, quarts; 200 do do, Jas Plagniol, pints; 200 do do, Rouvel, quarts; 200 do do, A. Crose, pints. Landing ex ship Mississippi and for sale by LANATA BROS., 9 and 11 Jefferson st.

GLOVES—[illegible] Ladies' and Gentlemen's Kid Gloves; Ladies' [illegible] Gloves; 25 do Beaver Gauntlets; 20 do do [illegible]; 20 do do Woolen Gauntlets, for children and ladies, for sale by LION & ANDREE, corner Royal and Bienville sts.

JUDICIAL SALES.

Alexandre Peters vs. Sampson Brooks.

FIFTH DISTRICT COURT OF NEW ORLEANS, No. 12,770.—By virtue of a writ of fieri facias to me directed by the Honorable the Fifth District Court of New Orleans, in the above entitled cause, and pursuant to an agreement entered into between the parties thereto, I will proceed to sell at public auction, on the premises hereinafter described, on SATURDAY, the 15th day of December, 1860, at 12 o'clock, M.—

All the FURNITURE and MOVABLE EFFECTS contained in the house situated at the corner of Canal and Basin streets, in the First District of this city, as per inventory which can be seen at my office.

Seized in the above suit.

Terms—Cash on the spot.

E. T. PARKER, Sheriff of the Parish of Orleans.

In the Matter of the Minor Heirs of Rebecca Bookter, deceased, Wife of George W. Watterton.

FOURTH JUDICIAL DISTRICT COURT—PARISH OF LIVINGSTON.—By virtue of and in obedience to an order to me directed by the Honorable the Fourth Judicial District Court, Parish of Livingston, in the above entitled matter, I will proceed to sell at public auction, at the City Hotel, Common street, between Camp and Magazine streets, on SATURDAY, January 5, 1861, at 12 o'clock, M.—

FOUR HUNDRED (400) ACRES OF LAND in the parish of Livingston, in this State, bounded as follows, to-wit: Beginning on the river Amite at a Live Oak, being the corner between sections 45 and 46, thence running north 143.57 chains to the corner of section 45, thence west on the back line of section 45 to a corner, from whence, with a line south to said river, and by said river to the beginning, being a portion of the tract known as the Clio Plantation.

Plan of the above can now be seen at my office.

Terms and Conditions.—The purchaser to give note for the amount of adjudication, with approved personal security, payable in twelve months, with eight per cent. interest after maturity; said note secured by special mortgage on the land sold, with the clause de non alienando and important confession of judgment.

E. T. PARKER, Sheriff of the Parish of Orleans.

Syme & Provan vs. William Leith.

FOURTH DISTRICT COURT OF NEW ORLEANS—No. 12,535.—By virtue of an alias writ of fieri facias to me directed by the Honorable the Fourth District Court of New Orleans, in the above entitled cause, I will proceed to sell at public auction, at the City Hotel, Common street, between Camp and Magazine streets, on SATURDAY, the 22d day of December, 1860, at 12 o'clock, M., the following described property, viz.—

A certain PROMISSORY NOTE, dated New Orleans, June 28th, 1860, drawn by Woodman & Bement, to the order of William Leith and by him endorsed, for the sum of nine hundred and seventy-five dollars, payable nine months after date, for value received.

Seized in the above suit.

Terms—Cash on the spot.

E. T. PARKER, Sheriff of the Parish of Orleans.

S. W. Seymour vs. F. M. Hanks.

SIXTH DISTRICT COURT OF NEW ORLEANS—No. 3879.—By virtue of and in obedience to an order of sale rendered December 5th, 1860, and to me directed by the Honorable the Sixth District Court of New Orleans, in the above entitled cause, I will proceed to sell at public auction, on TUESDAY, the 18th day of December, 1860 at 10½ o'clock, A. M., at my warehouse, No. 25 Jefferson street, in the Second District of this city—

A lot of Fancy Goods, such as Ladies' Woolen Cloaks, Cloth Mantillas, Velvet Mantillas, &c.

Also, a lot of Stationery, Books, &c.

The whole as per inventory which can be seen in my office.

Attached in the above suit.

Terms—Cash on the spot.

E. T. PARKER, Sheriff of the Parish of Orleans.

J. Kemp vs. Samuel Sidle—J. D. Weaver vs. Same.

SECOND JUSTICE OF THE PEACE FOR THE PARISH OF ORLEANS.—Nos. 1971 and 1986.—By virtue of two writs of fieri facias to me directed by the Honorable the Second Justice of the Peace for the Parish of Orleans, in the above entitled cause, I will proceed to sell at public auction, on the premises hereinafter described, on WEDNESDAY, the 19th day of December, 1860 at 11 o'clock, A. M.—

The CONTENTS of a GROCERY STORE, situated at the corner of Camp and Julia streets, in the First District of this city, as per inventory on file.

Seized in the above suits.

Terms cash on the spot.

E. T. PARKER, Sheriff of the Parish of Orleans.

State of Louisiana vs. Whelan.

FOURTH JUSTICE OF THE PEACE FOR THE PARISH OF ORLEANS.—No. 23,5[illegible].—By virtue of a writ of fieri facias to me directed by the Honorable Ernest Morel, Judge of said Court, I will expose at public sale, on MONDAY, the 24th day of December, 1860, at 12 o'clock, M., at my warehouse, situated No. 7 St. Peter street, one lot of GROCERIES, seized in the above case. Terms cash.

O. CALONGNE, Constable.

Martin Boye vs. Widow P. A. Aubert.

FOURTH JUSTICE OF THE PEACE FOR THE PARISH OF ORLEANS.—No. 23,627.—By virtue of a writ of fi. fa. to me directed by the Hon. Ernest Morel, Judge of said Court, I will expose at public sale, on THURSDAY, the 20th day of December, 1860, at 12 o'clock, M., at my warehouse, situated No. 7 St. Peter street: One lot of Furniture, seized in the above case. Terms cash.

O. CALONGNE, Constable.

LEGAL NOTICES.

Mrs. Mary Bard, wife of James I. Bard, vs. Her Husband.

THE STATE OF LOUISIANA—FOURTH DISTRICT COURT OF NEW ORLEANS—No. 14,[illegible]2—I hereby certify that on the 7th day of December, 1860, judgment was rendered in this Court in the following entitled suit, in the words and figures following, to wit: This case being submitted to the Court, by consent of parties upon the evidence on file and considering the law, it is ordered, adjudged and decreed that there be judgment of separation of property in favor of plaintiff and against defendant, and it is further ordered that the community of acquets and gains heretofore existing between plaintiff and defendant be and the same is hereby dissolved, and plaintiff restored to the administration of her estate, and it is further ordered that she recover of defendant the sum of fifteen hundred dollars, with legal interest thereon from judicial demand, with the privilege granted by law to a married woman for the restitution of her dotal and paraphernal property, as it avails, and all costs of suit.

Rendered December 7th, 1860.
Signed December 12th, 1860.
(Signed) J. W. PRICE, Judge.

In testimony whereof I have hereunto set my hand and affixed the seal of the said Court, in the city of New [L. S.] Orleans, on this 12th day of December, in the year of our Lord one thousand eight hundred and sixty, and in the eighty fifth year of the Independence of the United States.

J. O. CHALON, Clerk.

Gustave Bredow, Jr., vs. His Creditors and the Creditors of Bredow & Wasthoff and of Bredow, Wasthoff & Co.

STATE OF LOUISIANA—FOURTH DISTRICT COURT OF NEW ORLEANS—No. 14,44[illegible]—Notice is hereby given to the creditors of the insolvent in this case, and to all other persons herein interested, that the cession of his property is accepted by the Court for the benefit of his creditors and of those of Bredow & Wasthoff, and of Bredow, Wasthoff & Co., and that a meeting of said creditors will take place at the office of Walter H. Peters, Esq., a notary public in this city, on FRIDAY, the 18th day of January, 1861, at 11 o'clock A. M. for the purpose of deliberating on the affairs of said insolvent, and that in the meantime all judicial proceedings against his person and property are stayed, and that J. D. Mayes, Esq., has been appointed attorney to represent the absent creditors.

By order of Court, this 14th December, 1860.
C. D. LUMINAIS, Deputy Clerk.

John Olmstede vs. His Creditors and the Creditors of Bredow, Wasthoff & Co.

STATE OF LOUISIANA—FOURTH DISTRICT COURT OF NEW ORLEANS—No. 14,2[illegible]—Notice is hereby given to the creditors of the insolvent in this case, and to all other persons herein interested, that the cession of his property is accepted by the Court for the benefit of his creditors and of those of Bredow, Wasthoff & Co., and that a meeting of said creditors will take place at the office of Walter H. Peters, Esq., a notary public in this city, on Friday, the 18th day of January, 1861, at 11 o'clock, A. M., for the purpose of deliberating on the affairs of said insolvent, and that in the meantime all judicial proceedings against his person and property are stayed, and that J. D. Mayes, Esq., has been appointed attorney to represent the absent creditors.

By order of Court, this 13th December, 1860.
G. LUMINAIS, Deputy Clerk.

Ludovico Gabiet vs. His Creditors.

STATE OF LOUISIANA—FOURTH DISTRICT COURT OF NEW ORLEANS—No. 14,4[illegible]—Notice is hereby given to the creditors of the insolvent in this case, and to all other persons herein interested, to show cause, within ten days from the first publication hereof, why the tableau filed by the syndic herein should not be approved and homologated and the funds distributed in accordance therewith.

By order of Court, this 14th December, 1860.
G. LUMINAIS, Deputy Clerk.

Succession of Oliver Dubos.

SECOND DISTRICT COURT OF NEW ORLEANS, No. 16,967.—Notice is hereby given to the creditors of this estate, and to all other persons herein interested, to show cause, within ten days from the present notification, (if any they have or can) why the provisional account presented by the testamentary executor of this estate should not be homologated and approved, and the funds distributed in accordance therewith.

By order of the Court.
G. MOREL, Deputy Clerk.

Succession of J. J. F. Martens.

SECOND DISTRICT COURT OF NEW ORLEANS, No. 17,015.—Notice is hereby given to the creditors of this estate, and to all other persons herein interested, to show cause, within ten days from the present notification, (if any they have or can) why the account presented by the curator of this estate should not be homologated and approved, and the funds distributed in accordance therewith.

By order of the Court.
G. MOREL, Deputy Clerk.

Succession of P. A. Boyer.

SECOND DISTRICT COURT OF NEW ORLEANS, No. 16,845.—Notice is hereby given to the creditors of this estate, and to all other persons herein interested, to show cause, within ten days from the present notification, (if any they have or can) why the account presented by the administratrix of this estate should not be homologated and approved, and the funds distributed in accordance therewith.

By order of the Court.
G. MOREL, Deputy Clerk.

Driver & Pierce vs. Their Creditors, for a respite.

STATE OF LOUISIANA—SECOND DISTRICT COURT OF NEW ORLEANS—No. 17,449—It is ordered by the Court that a meeting of the creditors of W. L. Driver and G. L. Pierce be held before Felix Percy, Esq., notary public, on Tuesday, the 22d day of January, 1861, for the purpose of deliberating upon the affairs of petitioners and upon the demand of their petition; and it is further ordered that A. Grima, Esq., be appointed to represent the absent creditors of the petitioners; and that in the meantime all proceedings against their persons and property be stayed.

By order of the Court.
G. MOREL, Deputy Clerk.

FREDERIC AVET,

(Late of Avet Bro.)

Wholesale Grocer and Commission Merchant,

No. 59 Old Levee, between Conti and Bienville streets
NEW ORLEANS

POTATOES—300 barrels and double sacks choice Mechanics, Pink Eyes and Flukes, landing and in store.
ONIONS—350 barrels Reds and Silver Skins.
DRIED FRUIT—400 barrels and sacks new Apples and Peaches, in store.
BEANS—200 barrels and sacks new Red and White.
GARLIC—300 bunches new Spanish.
APPLES—150 barrels choice Pippins, Russetins and Jennetins, in splendid shipping order.
BARLEY—100 half barrels and kegs new Pearl, in store and for sale by COCULLU & JULIAN, 30 (late 14) Poydras st

TO ARRIVE per Spanish ship Laura, from Barcelona, 40 half pipes red wine; 5 eighth do Porto wine; 5 barrels dry Lores; 6 do sweet muscat; 5 do dry Malaga; 6 do sweet Malaga; 6 eighth pipes Madeira, of Portugal. For sale by CHAUDET & NEE, 147 and 149 Royal st.

LANDING ex ship Guttemberg from Havre—25 boxes Absynth; 10 do Mandarine Cordials; 2 do National Cordials; 10 stanions superior Olive oil; for sale by E. DECHAMPS, No. 55 St. Louis

LANDING ex ship Rachel, from Bordeaux—60 casks claret, Cotes Fronsac; 50 do do, Ch. Maircreache; 50 do do, St. Julien, Lavidalie & Fils; 54 do do, Vertheuil, Cantenac, Lavidalie, 1856, 75 boxes Pomerol, Saint Emilion; 50 boxes do do, pints; 20 boxes tomato juice, pints; 10 do do, half pints.

Received per bark L. Allen, from New York—100 baskets Heidsieck champagne, quarts and pints; 20 do Rogers Clicquot, quarts and pints.

Received per ship Guttemberg, from Havre—4 bags very choice Gruyère cheese.

In Customhouse stores, and entitled to debenture—20 boxes absynth, C. Pernod; 20 quarter pipes cognac, fourth proof, Boireau, Jr; 10 do do, first proof, do, 5 quarter and 5 eighth pipes cognac, first proof, E. Dupont. For sale by J. N. CURIEN, 20 Toulouse st

SEED OATS—300 bushels fresh black seed oats, for sale in lots to suit, by F. A. GONZALES & CO, 45 and 47 Old Levee, bet. Conti and Bienville

PRUNES—10 cases, in jars, for sale low, to close consignment, by S D GRATIAA & CO., 50 Customhouse st

LECOMPTE & CO.'S CLARET—500 cases, quarts and pints, put up in a very elegant style, for sale by S. D. GRATIAA & CO., No. 50 Customhouse street.

LEYD—Proprietor of Margaux. 100 cases superior Claret, quarts and pints, for sale by S. D. GRATIAA & CO., No. 50 Customhouse street.

LANDING ex ship Bamberg, from Havre—100 baskets Champagne, whole and half baskets, of sundry brands; for sale by X LAMBERT, 52 (old No 63) Magazine st

LANDING ex ship Guttemberg, from Havre—2 boxes new Gruyere cheese; 10 boxes new Holland cheese; for sale by CAMILLE LACOSTE, 299 Royal st, corner of Dumaine.

TO ARRIVE per ship S. W. Bourne, from Bordeaux—12 casks White Wine; 30 half do do do Claret; 100 casks good ordinary do; 1000 boxes do do. For sale by TAMBOURY, OLIVARI & CO., 97 Royal st

COGNAC BRANDIES—40 quarter pipes, Raymond Jeune; 25 do, Jules Labordere; 15 do, Larronde Freres; 10 do, Sans Champagne; 10 do, J. Cure, old; 10 do, 1825, 5 quarter pipes old, Vinegrowers; in store and for sale by X. LAMBERT, No. 52 (late 63) Magazine st

LANDING ex bark Mary Anna, 50 pipes Gin, 5 [illegible] and Swan brand, for sale by J. & J. TARBOX, 28 Old Levee st.

[illegible] PRESERVES—[illegible] cases assorted preserves; 20 do preserved pineapples, Rouen, orange marmalade; 10 do do 3 boxes each assorted jellies; 20 [illegible] gooseberries; for sale by DUNTZE & CO., corner Royal and Conti sts