COMMERCIAL.

[illegible]

COTTON.—[illegible] Cotton are [illegible] We [illegible] quote:

[illegible]

SUGAR.—There was [illegible] at better prices. Fair to Fully Fair [illegible]

MOLASSES.—About [illegible] bbls. were disposed of at [illegible] gallon for Prime [illegible]

FLOUR.—The sales embraced [illegible] bbls. [illegible]

In CORN we noticed sales of some 1500 sacks, of which [illegible] Mixed at 50c. [illegible] Prime White at [illegible] bushel.

Of OATS, 800 sacks St. Louis changed hands at [illegible]

In BRAN the transactions comprised 1000 sacks at [illegible]

In PORK, BACON and LARD we did not hear of a sale of any consequence. [illegible]

WHISKY.—We did not hear of a sale of any moment.

COFFEE.—We noticed sales of 371 bags at [illegible]

FREIGHTS.—We noticed a ship taken up for Liverpool at [illegible] for Cotton, two for Havre at [illegible] and one for Boston at the same.

EXCHANGE.—The rates were more irregular, and bills difficult to negotiate. We quote: Sterling, (clear bills) [illegible] Francs [illegible] New York Sight, [illegible]

Cattle Market.

JEFFERSON CITY, Dec. 12, 1860.

Received yesterday 160 Texas Beeves and 72 Calves. Stock on sale comprises 170 Western Beef Cattle, 1500 Texas Beef Cattle, 75 Veal Cattle, 300 Hogs, 500 Sheep, 100 Milch Cows. We quote prices:

[illegible]

MARINE NEWS.

Port of New Orleans, Dec. 19, 1860.

CLEARED YESTERDAY.

Steamship Curt, Ludwig, Liverpool, J H Ashbridge & Hopkins.
Schr Jennie Richards, Cook, Pensacola, J A Mitchell.

ARRIVED YESTERDAY.

Steamship Calhoun, Place, from Indianola and Galveston, to C Morris—[illegible]
Ship Columbia, Roberts, 19 days from Boston, to G W Hynson & co—3d dist. 20.
British ship Illustrious, Miles, from London, 31st Oct, in ballast, to Haghton, Rankin & co—4th dist.
British ship Arthur, Webster, from London, 28th Sept, in ballast, to Haghton, Rankin & co—4th dist.
Bark [illegible], Hastings, from Rio de Janeiro, to master—1st dist.
Spanish bark Tereza, Toros, 9 days from Havana, in ballast, to Prats, Pujol & co—3d dist. 51.
Ship John Freeman, Loring, 20 days from New York, to G W Hynson & co—3d dist.
Brig West Indian, Thompson, 9 days from Boston [illegible], to Goldenbow & Leoparre—3d dist. 22.
Schr Harriet Gardner, Brightman, 27 days from Bristol, R I, to master—1st dist.
Schr Anna Bell, Steiper, 2 days from Pensacola, to master—Basin.
Schr Bruges, from the Coast, to master—3d dist.
Schr Gabriel Aime, from the Coast, to master—3d dist.
Sloop Belmont, from the Coast, to master—3d dist.

STEAMBOATS.

Arago, Sloan, from St Louis.
Lafourche, Dupas, from Donaldsonville.
Iberville, Barenco, from Bayou Sara.
Frolic, Goodwyn, from Bœuf River.
Laurel Hill, Gross, from Fort Adams.
Alabama, Boardman, from Mobile.
H Lewis, Winters, from Mobile.
Dr Buffington, Avant, from Marie Saline.
Autocrat, Dunham, from Louisville.
Twilight, Scott, from Camden.
Picayune No. 3, Bocod, from St Martinsville.

TOWBOATS.

Victoria, Jackson, from the Passes.
J H Wheaton, Beals, from the Passes.

TOWBOAT REGISTER.

The Victoria, from the Passes—Towed down and to sea, on the 2d instant, ships Henrietta Marcy and W V Moses, brig Darien—brought up ships Illustrious and Arthur, brig West Indian.

The J H Wheaton, from the Passes—Towed down and to sea, on the 4th instant, ships Peter Marcy and Kearsage—brought up ship Columbia, barks Serena and Tereza, ship John Freeman.

BELOW—COMING UP.

Ship Marcia C Day, Chase, from Liverpool, 21st Oct, to Cammack & Converse.
Ship France, Davis, from Havre, 8th Oct, to C Sanary.
Ship [illegible], Lowell, 25 days from Bath, Me, to Baxter, Lovell & co.
Bremen ship Neptune, Buhl, from Bremerhaven, 21st Sept, to Thiele & Beller.
Ship St Charles, Conway, 15 days from New York, to J O Woodruff & co.
Ship Buffalo, Pendleton, 20 days from Boston, to G A Fosdick & co.
Bark Old Dominion, Johnson, — days from New York, to G A Fosdick & co.
Bremen bark Anna Delius, Buttendorff, from Bremerhaven, 7th Oct, to Baxter, Lovell & co.
Ship Ocean Monarch, Page, from Liverpool, 26th Oct, to J O Woodruff & co—5120 sks salt.
Schr R W Tull, Townsend, — days from Philadelphia, to Creevy & Farwell.

MEMORANDA.

Captain Roberts, of the ship Columbia, from Boston, reports having seen, on the 22d ultimo, off Hole in the Wall, ship Wellfleet, Hughey, 27 days from Boston, bound to Mobile.

SPOKEN.

[illegible]

PASSENGERS.

Per ship Columbia, from Boston—4 cabin passengers.

EXPORTS.

LIVERPOOL—Per ship Curt—3363 bales cotton 2283 staves.

PENSACOLA—Per schr Jennie Richards—10 bbls pork 10 bbls whisky 16 bbls flour 7 bbls molasses 4 do sundries 5 bxs candles [illegible]

IMPORTS.

INDIANOLA AND GALVESTON—Per steamship Orizaba—$15,000 in specie to Peyton & co—$300 do E J Hart & co—$300 do Hagan & Kittle—$200 do [illegible]

BOSTON—Per ship Columbia—Ass'd mdse.

NEW YORK—Per ship John Freeman—Ass'd mdse.

HAVANA—Per bark Tereza—2000 doubloons to Prats, Pujol & co.

RIO DE JANEIRO—Per bark Serena—3384 sacks coffee to order.

CAMPEACHY—Per schr Brilliante—31 bales hemp 40 do [illegible] to Penet & Lemoine [illegible]

RUATAN ISLAND—Per brig West Indian—Fruit to Tripe & Oerovich.

BRISTOL—Per schr Harriet Gardner—400 heads cabbage 300 bbls potatoes 176 bbls onions 40 do beets [illegible]

PENSACOLA—Per schr Anna Bell—46 bales cotton to Campbell & Strong—51,000 feet lumber 16,000 laths to Simpson & Darr.

COAST—Per schr Bruges—60 bbls molasses 31 half bbls molasses to Brand & Lamary.

COAST—Per schr Gabriel Aime—10 hhds sugar 340 bbls molasses to Roman & Kernion.

COAST—Per sloop Belmont—[illegible] bbls molasses to Darby & Truchelut.

CONSIGNEES.

Per brig John Freeman, from New York—A D Grieff & co—E J Hart & co—G A Fosdick & co—[illegible]

RECEIPTS BY THE RIVER.

ST LOUIS—Per steamer Arago—3415 sks corn 1450 bbls flour 32 bbls beef 2 cks bacon 45 hhds tobacco 160 sks bran 107 bbls beer 15 3 pigs lead and sundries.

LOUISVILLE—Per steamer Autocrat—97 hhds tobacco 30 sks wheat 25 do rye 100 bbls pork 3285 sks corn 919 bbls flour 1 box mdse [illegible] bacon 32 do meal 2 tcs bacon 30 kegs pigs' feet 12 bbls do 214 bbls whisky 30 do tomatoes 30 pigs mdse 4 bbls rice 36 bbls beef 11 bxs do 11 do tongues 11 cks hoods 39 bbls sundries 34 bdls paper 100 bxs candles 11 plows 1317 head stock.

BAYOU SARA—Per steamer Iberville—20 bales cotton and sundries.

BOEUF RIVER—Per steamer Frolic—1243 bales cotton.

FORT ADAMS—Per steamer Laurel Hill—440 bales cotton 261 hhds sugar 305 bbls molasses 34 half bbls molasses and sundries.

DONALDSONVILLE—Per steamer Lafourche—197 hhds sugar 644 bbls molasses and sundries.

MARIE SALINE—Per steamer Dr Buffington—541 bales cotton 126 sks cotton seed 15 bbls do.

ST MARTINSVILLE—Per steamer Picayune No 3—178 bales cotton 116 hhds sugar 3 bbls molasses 20 half bbls molasses 5 bbl sugar 1 half do strap and sundries.

CAMDEN—Per steamer Twilight—653 bales cotton 25 sks cotton seed 73 bbls strap 36 hides and sundries.

RECEIPTS BY RAILROAD.

PER PONTCHARTRAIN—MOBILE—Per steamer Alabama—3 casks wine 4 bales hides 4 tres bacon and sundries.

PER CARROLLTON AND JEFFERSON—MOBILE—Per steamer H Lewis—74 bales cotton 2 gins and sundries.

PER NEW ORLEANS, OPELOUSAS AND G. WESTERN—81 bales cotton 21 hides 3 bbls sugar 283 hhds sugar 322 bbls molasses 3 half bbls molasses and sundries.

GREAT REDUCTION
—IN—
PAPER-HANGING.

HENRY HABERT, successor to F. Delcroix, on Chartres street, No. 100, between Conti and St. Louis streets, being desirous of selling off his stock of PAPER-HANGING, too large for the season, offers the same AT COST. Let purchasers call and judge for themselves.

Now opening, a splendid selection of Papers from the manufactories of
DELICOURT,
GILOUX,
HERY,
JOUANNY, and
other celebrated houses.
Gilt Decorated Paper, 75c. and upwards.
Satined Paper, guaranteed French, 25c. and upwards.
Velvet Trimmings, 25 and upwards.
Medallions—morels, agate, wood of every description; Ceiling Ornaments, Bee Tops, Rugs, &c., &c.
The services of skillful workmen have been secured by Mr. Habert. nov6

LANDING ex brig Valentine, from Malaga—25 boxes layer raisins, John Clemente; 25 half do do do do; 25 quarter do do do do; 100 bags citron; for sale by CAMILLE LACOSTE, 290 Royal st., corner of Dumaine. nov8

LANDING ex ship Mississippi, from Marseilles—100 boxes Vermouth, Noilly, Prat & Co.; for sale by X. LAMBERT, No. [illegible] Magazine street. nov13

RECEIVED per John Carver, from Bordeaux—50 boxes fruits in juice; 10 casks cognac champagne; [illegible] and white; [illegible] for sale by CHAUDET & NEE, 147 and 149 Royal st. nov8

RECEIVED, per ships Nuremberg and Guttemberg, from France—
A beautiful selection of French Flannel Undershirts, and Gentlemen's Fancy Collars; Suspenders;
[illegible] with colored edges;
Shell Combs; Rhode do, Inlaid do;
Hair and Cloth Brushes, Tooth, Nail and other do.
LYON & ANDREE, Corner of Bienville and Royal streets. nov18

LANDING ex ship Mary Annah, 30 pipes Gin, Anchor and Swan brands. For sale by J. & J. TARDOS, 43 Old Levee st.

BALTIMORE PRESERVES—[illegible] cases assorted preserves, 25 do assorted pineapples, [illegible] 25 do of 2 dozen fresh tomatoes; 25 do 2 do do peaches; for sale by DUNTZE & CO., cor Royal and Conti sts. nov7

HAVANA SUGAR—White and yellow Havana Sugar, in store and for sale by S DE VISSER & CO., 64 Magazine st. oct9

TEAS—500 packages Oolong, Powchong and Imperial, [illegible] landing, and for sale by E J HART & CO, 77 and 79 Tchoupitoulas st. nov19

LANDING ex ship Bamberg, from Havre—300 baskets [illegible] Champagne, white and half [illegible] [illegible] for sale by X. LAMBERT, 82 (old No. 62) Magazine st.

LANDING ex ship Guttemberg, from Havre—1 [illegible] Grapes [illegible]; for sale by CAMILLE LACOSTE, 290 Royal st., corner of Dumaine.

[illegible] ARRIVE per ship G. W. Morton, from Bordeaux—12 casks White Wine; 100 half [illegible] [illegible] for sale by TAMBOURY, OLIVARI & CO., 97 Royal st.

FRENCH VINEGAR—Received per John Carver, from Bordeaux—20 barrels French White Wine Vinegar, in store and for sale by DUNTZE & CO., corner Royal and Conti sts.

CURRANTS—25 bbls. New Currants just received and for sale by E. J. HART & CO., 77 and 79 Tchoupitoulas st.

[illegible] GABRIEL PASCAL, No. 97 Old Levee st.

[illegible] E J HART & CO., 77 and 79 Tchoupitoulas st.

MISCELLANEOUS.

L. MILLER'S HAIR INVIGORATOR,

AN EFFECTIVE, SAFE AND ECONOMICAL COMPOUND

FOR RESTORING GRAY HAIR to its original color, without dyeing, and preventing the Hair from turning gray.

FOR PREVENTING BALDNESS, and curing it, when there is the least particle of vitality or recuperative energy remaining.

FOR REMOVING SCURF AND DANDRUFF, and all cutaneous affections of the Scalp.

FOR BEAUTIFYING THE HAIR, imparting to it an unequaled gloss and brilliancy, making it soft and silky in its texture and causing it to curl readily.

The great celebrity and the increasing demand for this unequaled preparation convince the proprietor that one trial is only necessary to satisfy a discerning public of its superior qualities over any other preparation at present in use. It cleanses the head and scalp from dandruff and other cutaneous diseases, causes the hair to grow luxuriantly, and gives it a rich, soft, glossy and flexible appearance, and also where the hair is loosening and thinning, it will give strength and vigor to the roots, and restore the growth to those parts which have become bald, causing it to yield a fresh coating of hair.

There are hundreds of ladies and gentlemen in New York who have had their hair restored by the use of this Invigorator, when all other preparations had failed. L. M. has in his possession letters innumerable testifying to the above facts, from persons of the highest respectability. It will effectually prevent the hair from turning gray until the latest period of life; and in cases where the hair has already changed its color, the use of the Invigorator will with certainty restore it to its original hue, giving it a dark, glossy appearance. As a perfume for the toilet and a Hair Restorative it is particularly recommended, having an agreeable fragrance; and the great facilities it affords in dressing the hair, which, when moist with the Invigorator, can be dressed in any required form so as to preserve its place, whether plain or in curls—hence the great demand for it by the ladies as a standard toilet article which none ought to be without, as the price places it within the reach of all, being

ONLY TWENTY-FIVE CENTS

per bottle, to be had at all respectable druggists and perfumers.

L. MILLER would call the attention of Parents and Guardians to the use of his Invigorator, in cases where the children's Hair inclines to be weak. The use of it lays the foundation for a good head of hair, as it removes any impurities that may have become connected with the scalp, the removal of which is necessary both for the health of the child and the future appearance of its hair.

CAUTION.—None genuine without the fac simile LOUIS MILLER being on the outer wrapper; also, L. MILLER'S HAIR INVIGORATOR, N. Y., blown in the glass.

Wholesale Depot, 56 Dey street, and sold by all the principal Merchants and Druggists throughout the world.

Liberal discount to purchasers by the quantity.

I also desire to present to the American public my

New and Improved Instantaneous
LIQUID HAIR DYE,

which, after years of scientific experimenting, I have brought to perfection. It dyes Black or Brown instantly without injury to the Hair or Skin. Warranted the best article of the kind in existence.

PRICE, ONLY 50 CENTS.

Depot, 56 Dey street, New York.

jy17 6m&wly

Scrofula, or King's Evil,

IS a constitutional disease, a corruption of the blood, by which this fluid becomes vitiated, weak, and poor. Being in the circulation, it pervades the whole body, and may burst out in disease on any part of it. No organ is free from its attacks, nor is there one which it may not destroy. The scrofulous taint is variously caused by mercurial disease, low living, disordered or unhealthy food, impure air, filth and filthy habits, the depressing vices, and, above all, by the venereal infection. Whatever be its origin, it is hereditary in the constitution, descending "from parents to children unto the third and fourth generation;" indeed, it seems to be the rod of Him who says, "I will visit the iniquities of the fathers upon their children."

Its effects commence by deposition from the blood of corrupt or ulcerous matter, which, in the lungs, liver, and internal organs, is termed tubercles; in the glands, swellings; and on the surface, eruptions or sores. This foul corruption, which genders in the blood, depresses the energies of life, so that scrofulous constitutions not only suffer from scrofulous complaints, but they have far less power to withstand the attacks of other diseases; consequently vast numbers perish by disorders which, although not scrofulous in their nature, are still rendered fatal by this taint in the system. Most of the consumption which decimates the human family has its origin directly in this scrofulous contamination; and many destructive diseases of the liver, kidneys, brain, and, indeed, of all the organs, arise from or are aggravated by the same cause.

One quarter of all our people are scrofulous; their persons are invaded by this lurking infection, and their health is undermined by it. To cleanse it from the system we must renovate the blood by an alterative medicine, and invigorate it by healthy food and exercise. Such a medicine we supply in

AYER'S
Compound Extract of Sarsaparilla,

the most effectual remedy which the medical skill of our times can devise for this everywhere prevailing and fatal malady. It is combined from the most active remedials that have been discovered for the expurgation of this foul disorder from the blood, and the rescue of the system from its destructive consequences. Hence it should be employed for the cure of not only Scrofula, but also those other affections which arise from it, such as Eruptive and Skin Diseases, St. Anthony's Fire, Rose, or Erysipelas, Pimples, Pustules, Blotches, Blains and Boils, Tumors, Tetter and Salt Rheum, Scald Head, Ringworm, Rheumatism, Syphilitic and Mercurial Diseases, Dropsy, Dyspepsia, Debility, and, indeed, all complaints arising from Vitiated or Impure Blood. The popular belief in "impurity of the blood" is founded in truth, for Scrofula is a degeneration of the blood. The particular purpose and virtue of this Sarsaparilla is to purify and regenerate this vital fluid, without which sound health is impossible in contaminated constitutions.

AYER'S
AGUE CURE,

FOR THE SPEEDY CURE OF

Intermittent Fever, or Fever and Ague, Remittent Fever, Chill Fever, Dumb Ague, Periodical Headache, or Bilious Headache, and Bilious Fevers, indeed for the whole class of diseases originating in biliary derangement, caused by the Malaria of Miasmatic Countries.

We are enabled here to offer the community a remedy which, while it cures the above complaints with certainty, is still perfectly harmless in any quantity. Such a remedy is invaluable in districts where these afflicting disorders prevail. This "CURE" expels the miasmatic poison of FEVER AND AGUE from the system, and prevents the development of the disease, if taken on the first approach of its premonitory symptoms. It is not only the best remedy ever yet discovered for this class of complaints, but also the cheapest. The large quantity we supply for a dollar brings it within the reach of every body; and in bilious districts, where FEVER AND AGUE prevails, every body should have it and use it freely both for cure and protection. A great superiority of this remedy over any other ever discovered for the speedy and certain cure of Intermittents is that it contains no Quinine or mineral, consequently it produces no quinism or other injurious effects whatever upon the constitution. Those cured by it are left as healthy as if they had never had the disease.

Fever and Ague is not alone the consequence of the miasmatic poison. A great variety of disorders arise from its irritation, among which are Neuralgia, Rheumatism, Gout, Headache, Blindness, Toothache, Earache, Catarrh, Asthma, Palpitation, Painful Affection of the Spleen, Hysterics, Pain in the Bowels, Colic, Paralysis and Derangement of the Stomach, all of which, when originating in this cause, put on the intermittent type, or become periodical. This "CURE" expels the poison from the blood, and consequently cures them all alike. It is an invaluable protection to immigrants and persons travelling or temporarily residing in the malarious districts. If taken occasionally or daily while exposed to the infection, that will be excreted from the system, and cannot accumulate in sufficient quantity to ripen into disease. Hence it is even more valuable for protection than cure, and few will ever suffer from Intermittents if they will avail themselves of the protection this remedy affords.

Prepared by Dr. J. C. AYER & CO., Lowell, Mass. All of our remedies are for sale by J. WRIGHT & CO., 21 and 151 Chartres st. fe12 6m&eow

Dr. Mott's
CHALYBEATE RESTORATIVE
PILLS OF IRON.

An aperient and Stomachic preparation of IRON purified of Oxygen and Carbon by combustion in Hydrogen. Sanctioned by the highest medical authorities, both in Europe and the United States, and prescribed in their practice.

The experience of thousands daily proves that no preparation of Iron can be compared with it. Impurities of the blood, depression of vital energy, pale and otherwise sickly complexions indicate its necessity in almost every conceivable case. Innoxious in all maladies in which it has been tried, it has proved absolutely curative in each of the following complaints, viz:

In Debility, Nervous Affections, Emaciation, Dyspepsia, Constipation, Diarrhea, Dysentery, Incipient Consumption, Scrofulous Tuberculosis, Salt Rheum, Mismenstruation, Whites, Chlorosis, Liver Complaints, Chronic Headaches, Rheumatism, Intermittent Fevers, Pimples on the Face, &c.

In cases of GENERAL DEBILITY, whether the result of acute disease or of the continued diminution of nervous and muscular energy from chronic complaints, one trial of this restorative has proved successful to an extent which no description nor written attestation would render credible. Invalids so long bed-ridden as to have become forgotten in their own neighborhoods, have suddenly reappeared in the busy world as if just returned from protracted travel in a distant land. Some very signal instances of this kind are attested of female sufferers, emaciated victims of apparent marasmus, sanguineous exhaustion, critical changes, and that complication of nervous and dyspeptic aversion to air and exercise for which the physician has no name.

In NERVOUS AFFECTIONS of all kinds, and for reasons familiar to medical men, the operation of this preparation of Iron must necessarily be salutary, for, unlike the old oxides, it is vigorously tonic, without being exciting and overheating; and gently, regularly aperient, even in the most obstinate cases of costiveness, without ever being a gastric purgative, or inflicting a disagreeable sensation.

It is this latter property, among others, which makes it so remarkably effectual and permanent a remedy in Piles, upon which it also appears to exert a distinct and specific action, by dispersing the local tendency which forms them.

In DYSPEPSIA, innumerable as are its causes, a single box of these Chalybeate Pills has often sufficed for the most habitual cases, including the attendant Costiveness.

In unchecked DIARRHŒA, even when advanced to DYSENTERY, confirmed, emaciating, and apparently malignant, the effects have been equally decisive and astonishing.

In the local pains, loss of flesh and strength, debilitating cough, and remittent hectic, which generally indicate INCIPIENT CONSUMPTION, this remedy has allayed the alarm of friends and physicians in several very gratifying and interesting instances.

In SCROFULOUS TUBERCULOSIS, this medicated iron has had far more than the good effect of the most cautiously balanced preparations of iodine without any of their well known liabilities.

The attention of females cannot be too confidently invited to this remedy and restorative in the cases peculiarly affecting them.

In RHEUMATISM, both chronic and inflammatory—in the latter, however, more decidedly—it has been invariably well reported, both as alleviating pain and reducing the swellings and stiffness of the joints and muscles.

In INTERMITTENT FEVERS it must necessarily be a great remedy and energetic restorative, and its progress in the new settlements of the West will probably be one of high renown and usefulness.

No remedy has ever been discovered in the whole history of medicine which exerts such prompt, happy and fully restorative effects. Good appetite, complete digestion, rapid acquisition of strength, with an unusual disposition for active and cheerful exercise, immediately follow its use.

Put up in neat flat metal boxes containing fifty pills, price 50c. per box; for sale by druggists and dealers. Will be sent free to any address on receipt of the price. All letters, orders, etc., should be addressed to

R. B. LOCKE & CO., General Agents,
339 BROADWAY, N. Y.

no16-Sm&-3mo

Direct Importation.

RECEIVED per ships Kate Dyer, from Havre, and Marathon, from Bordeaux—
[illegible] Cod Liver Oil.
[illegible] Vichy Water.
[illegible] Seltzer Water.
[illegible] Roger's Powder.
[illegible] Quina Wine.
[illegible] Injection.
[illegible] Laffecteur.
[illegible] Malaga Wine.
[illegible] Syrup.
[illegible] Pills.
[illegible] Blanchard's Pills.
[illegible] Lamouroux's Dragées de Santonine.
Received per ship Marathon, from Bordeaux—
[illegible] Cod Liver Oil.
For sale by EDOUARD GUILLOT, 120 Royal street.

HOSIERY.

LYON & ANDREE have just received, by late arrivals from England, a splendid assortment of HOSIERY, which is offered at a reduction:
Cashmere Woolen Undershirts;
Merino Cotton Undershirts, for the season;
[illegible] Underhose;
Woolen and Cashmere Half Hose;
Bleached and Brown Cotton Half Hose;
Ladies' and Gents' Double Gloves. nov18

VERMOUTH, PUNCH, CASSIS—[illegible] boxes vermouth, Noilly, Prat & Co.; 100 do punch; [illegible] do cassis; for sale by LANATA BROS. 9 and 11 Jefferson st. nov19

SHAKER PRESERVES—A fresh lot of [illegible] cases received and for sale by DUNTZE & CO., corner Royal and Conti sts.

RECEIVED per Mount Vernon, from Marseilles—[illegible] boxes olive oil [illegible] CHAUDET & NEE, 147 and 149 Royal st.

HAVANA CIGARS—[illegible]

MISCELLANEOUS.

PELLEVOISIN BRANDY.

THE sole consignees [illegible] the agency of MM PELLEVOISIN & Co., of Rochelle, for the sale of their very celebrated high flavor proof ROCHELLE BRANDY, beg leave to advise the public that they will have constantly on hand a good supply of this superior brand in the U. S. BONDED WAREHOUSE, [illegible] street.

The COGNAC PELLEVOISIN was first imported into this city in 1838, and has always kept the good name.

And also Agents for G. V. Barnard & Co. Rivet, [illegible] Henry Mounier, of Rochelle; and J. Faure & Co. [illegible] Cognac.

Orders for direct importation attended to and promptly executed.

T. BAILLY BLANCHARD, Jr., 30 Old Levee street. dec18 1y

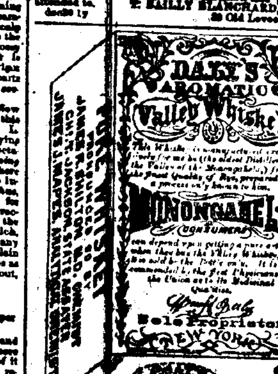

CAUTION.

PURCHASERS SHOULD BE CAREFUL IN PURCHASING THE VALLEY WHISKEY TO SEE THAT IT IS

DALY'S
AROMATIC VALLEY WHISKEY

WITH THE SIGNATURE OF

Wm. H. Daly

ON THE LABEL. ALL OTHERS ARE AN IMITATION AND A COUNTERFEIT OF THE ABOVE WHISKEY.

WM. H. DALY,
SOLE PROPRIETOR
10 SOUTH WILLIAM ST. NEW YORK.

E J HART & CO, 77 and 79 Tchoupitoulas st.
NORTON, MOSBY & CO, 22 New Levee and 12 Tchoupitoulas st.
EDWARD CONNERY, 2 Front and 10 Fulton st.

For sale in New Orleans:
PINCKARD, STEELE & CO., Gravier and Tchoupitoulas sts.
QUEYROUZE & LANGSDORFF, 13 and 15 St. Louis st.
H. BLOCK & CO., 28 Common and 43 Canal st.
THOMPSON & BARNES, 26 and 28 Common st.
BISCOE, SIMS & CO., 15, 17 and 19 New Levee st.
EATON & RETTERTON, Corner New Levee, Common and Fulton sts.
WM. A. VIOLETT & CO., 46 and 48 New Levee st.
WOODMAN & BEMENT, Corner Magazine and Common sts.
J. WRIGHT & CO., 21 and 151 Chartres st.
E. B. WHEELOCK & CO., 45 Magazine st.
G. N. MORRISON & CO., 13 Magazine st.

jy4 1y

MRS. THIERRY,
Corner Bayou Road and Derbigny Street
(Apply in the Gardens.)

HAVING an extensive variety of fine Flowers, suitable for wedding and other Bouquets, for the city and country attended to.
For sale, a splendid assortment of Rose Trees, Camelias, Magnolias, Shrubs, &c. at a reduction. Gardens laid out.

B. DOUR
SEED DEALER,
Conti Street, No. 99, (late No. 32.)

HAS just received, per ships Assyria and Heidelberg, from Havre, a full and complete assortment of Garden, Pot and Fig [illegible] Seeds, consisting of: Artichokes, Asparagus, Beets, Cauliflower, Cabbage, Corn Salad, Celery, Chervil, Endive, Cress, Lettuce, Onion, Peas, Parsley, French Beans, Dwarf and Pole Beans, Mustard, Turnips, Rutabaga, Okra, Sorrel, Parsnip, Radish, Leek, White Beet, Sweet Radish, Long Radish.
Also, red and scarlet clover, bird seeds, constantly on hand; flower seeds—[illegible] oct29

A. MENARD, Horticulturist,
136.....CHARTRES STREET.....136

AN extensive assortment of Hyacinths, Tulips, Narcissus, Anemones, Lilies, Amaryllis, Crocus, Imperial Crowns, Gladiolus, Dahlias, and other bulbous roots [illegible] Flower and Garden Seeds, Clover, &c.
Also, a beautiful selection of Horticultural implements, glass bells for cuttings and early fruits, &c., fine earthenware, garden vases, &c.
Amateurs are invited to call and examine his Hot House, containing numerous acclimated foreign plants [illegible] oranges, lemons, [illegible] &c.
Orders for weddings or opera bouquets carefully attended to. oct18

Fresh Garden Seeds.

THE undersigned has received, per steamer Star of the West, from New York, a complete assortment of Garden Seeds, for spring and summer planting, such as:
Flat Dutch Cabbage, Long Green Cucumber, Early White Spine, Early York, Half-long Carrot, Long Red Beet, White Cos Lettuce, Blood Beet, Watermelon, Long Green Cucumber, Early Cabbage Lettuce, Red Round Radish, Mustard, Parsley, Flat Red Onion, White Turnip Cabbage, White Solid Celery, Lemon Squash, Butter Beans, Pumpkins, Peas, Cauliflower, Early White Cauliflower, Early Broccoli, Curled Endive, Short Red Beet, Yellow Beet, Large Leeks and Onions, Mustard, Early White Bush & Squash, Sweet Majoram, Curled Scarolle, Half-long Radish, Yellow Radish, Black Radish and Parsnips, White Flat Turnip, White Turnip and Yellow, Rata Baga, Sage, Sweet Basil, Four Bunch Beans, Rocket Rosemary, Early White Savoy.
For sale at moderate prices, at No. 312 (formerly 181 Old Levee street), between Barracks and Hospital. [illegible] J. MENARD.

GREAT SOUTHERN DEPOT.

CENTRAL COMMISSION HOUSE,
Corner Royal and St. Ann sts.

DIRECT IMPORTATION from Paris of PATENT MEDICINES, CHEMICALS, DRUGS, &c.

The above, being a depository of an extensive assortment of all the French Patent Medicines, Chemicals, Drugs, &c., is recommended to Druggists, country merchants, and commission merchants, with the neighboring States and Mexico.
LOUIS CASTEL, Agent.
Great Southern Depot, corner Royal and St. Ann sts.

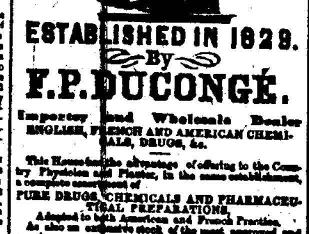

ESTABLISHED IN 1829.
By
F. P. DUCONGÉ,
Importer and Wholesale Dealer
ENGLISH, FRENCH AND AMERICAN CHEMICALS, DRUGS, &c.

This House has the advantage of offering to the Country Physicians and Planters, in the same establishment, a complete assortment of
PURE DRUGS, CHEMICALS AND PHARMACEUTICAL PREPARATIONS.
Adapted to both American and French Practice.
As also an extensive stock of the most approved and popular
AMERICAN, FRENCH AND ENGLISH PATENT MEDICINES.
Together with a choice variety of every article more or less connected with the business. junel tf

Music! Music!! Music!!!

A. ELIE,
88.........Royal Street..........88

HERZ & PLEYEL PIANOS.

AGENT

Of the manufacture of H. HERZ, which received the medal of honor at the Universal exposition.

Sole Agent for the INSTRUMENTS OF SAX, HARMONIUMS AND HANDLE ORGANS, SYSTEMS OF ALL KINDS.

Has received by the late arrivals a large stock of Vocal and Instrumental Music; also, a number of superior Herz and Pleyel Pianos. nov1 1y

MUSIC.

SOURDES & CHASSAIGNAC,
SUCCESSORS TO E. BENOIT,
No. 74.....CHARTRES STREET.....No. 74
—IMPORTERS OF—
Music and Musical Instruments.

SOLE agents for the celebrated PIANO-FORTES of Henry Herz, to whom the grand medal was awarded at the Universal Exhibition of 1855. These Pianos were declared by the Jury of Exhibition of 1855 to be superior to those of Erard and Pleyel.
French, German and American MUSIC constantly on hand at the above store, 74 Chartres street, between Bienville and Conti sts. oct2 1y

SOLE AGENCY
OF THE CELEBRATED
STACKER IRON-WORKS,
TENNESSEE.

THE undersigned has constantly on hand a full assortment of Sugar Kettles, Oven Bars and Furnace Mouths, [illegible] at the following rates:
[illegible]
R. D. LA VILLEBEUVRE, Commission Merchant, No. 12 Union st.

Building Material, Bricks, Fire-Wood
V. DEMORUELLE, Dealer,
At the Old Basin, corner Toulouse and Franklin.

HAS constantly on hand BUILDING MATERIAL, such as Lime, White and Yellow Sand, Cement, Plaster of Paris, Shingles, Laths, Staves. Also, English, French and American Fire-Bricks, and all kinds of Fire-Wood.
Orders from the country promptly and carefully attended to.

CORAL AND JEWELRY,
AT GREATLY REDUCED PRICE

P. N. RIVERA, corner of Royal and St. Peter st., has just received from Italy, a large lot of CORAL, [illegible] and other splendid ornaments [illegible]
Received also a fine stock of FINE JEWELRY of every kind, RICH FANCY ARTICLES, WATCHES, DIAMONDS, etc. [illegible] the public to visit his store.

HAVANA TOBACCO—143 bales, for fillers and wrappers; landing from schooner Major Barbour, from Havana; for sale by E. TROISGROS, 18 Customhouse st., between Chartres and Old Levee sts.

MISCELLANEOUS.

CAMILLE LACOSTE,
FANCY GROCERY STORE,
290, CORNER ROYAL AND DUMAINE STREET,
IMPORTER OF
Wines, Liquors, Preserves, Cordials, Sardines, &c. &c. je4

To Steamboatmen.

MRS. SCHMITT,
No. 65 Conti Street,
Opposite the Bank of Louisiana,

HAS constantly on hand a large assortment of Mattresses, Quilts, Sheets, Pillow-Cases, Stitched Blankets, and all kinds of Bedding for steamboats and families.
She is prepared to fill all orders for the above articles at the shortest notice. se27 1y

Looking-Glasses! Looking-Glasses!

G. DUPUY

HAS removed to Royal street, No. 139, corner of St. Peter street, where he is now opening an ENTIRELY FRESH STOCK
Of latest style goods, received since his store was burned down, and manufactured under his superintendence and according to his designs.
The articles are all of superior make, and the French Looking-glasses of double thickness; and as the stock is too large for his new establishment, it will be offered at a reduction, so as to make way for the goods expected from France and the North. A rare chance is therefore offered for

SPLENDID BARGAINS

In Looking-glasses, Frames, Pictures, Engravings, Paintings, &c., &c.
Always on hand, French and German Glasses of all sizes and prices, Frames of all descriptions, an immense selection of Window Shades, Pins and Curtain Clasps, Tassels, &c., of all shades and sizes; a splendid assortment of Engravings on Steel, Mezzotinto, Lithographic Prints, &c.
Commission Merchants are informed that he is prepared to receive all their orders on liberal terms, and on the shortest notice. Special attention paid to the cleaning and renovating of Paintings. au27

French Millinery Goods.

JUST received from Europe a complete and well-selected assortment of New and Fashionable Goods, such as—
VELVET and SILK BONNETS,
GARIBALDI HATS,
FLOWERS and FEATHERS,
BONNET SILKS and VELVETS,
RIBBONS, of all kinds,
SILK, KID and WOOLEN GLOVES,
PARASOLS and UMBRELLAS,
SILK and LINEN LACES,
EMBROIDERIES,
SILK and LINEN HANDKERCHIEFS,
SILK and CHENILLE HEAD-DRESSES,
BRIDAL WREATHS,
RICH SPITAFIELD VEILS,
RUCHES and QUILLINGS,
BLONDS and TARLETONS,
BOYS' and YOUTHS' CAPS.
Also, a general assortment of NEW STYLE STRAW GOODS for Ladies, Misses and Boys, for sale at very low prices by J. DERBES, Jr., se19 45 Chartres street.

CIGARS! CIGARS!

AMATEURS will always find on hand the well known marks: INGENUIDAD, MERIDIANA, ANDOWA, FLOR DE FUJADAS, CABANAS, WASHINGTON, PARTAGAS, FLOR DE SANCHO, DOS HERMANOS, MARGARANO, ENGOVE-CONSUL, &c., at the lowest prices.
F. PRATS & CO., 20 Commercial Place. jun8 1y

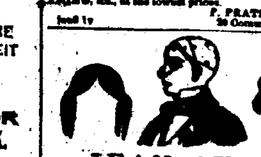

JEAN AUGE,
No. 66 CHARTRES ST., cor. Bienville.

MR. and MRS. AUGE inform their numerous customers that Mrs. Auge has returned from Europe, and has made in Paris and London an extensive selection of new articles, received by late arrivals, comprising as follows:
A complete assortment of Hair of all colors and lengths.
A full assortment of Hair Work, manufactured by themselves, such as new style Sets with gold setting, Ear-rings, Necklaces, Bracelets, Breastpins, Watch Chains, Studs, Family Tombs for Medallions, &c.
A considerable variety of Ladies and Gentlemen's Wigs, Head Bands, Plaits and Plaits on Combs. The special attention of connoisseurs is called to the above hair works on tulle, which, as imitations, are such as to defy the hardest and most practiced eye.
Perfumery, from the houses of Labin, Violet, Pinaud, Societe Hygienique, &c.
Double button Jouvin Gloves.
Swedish Gloves with two buttons, a 75c a pair.
Shell Combs of all sizes.
Hair Pins of the latest styles.
Ball and Opera Sets.
Hair Flowers, Chenille, Velvet, Ribbon and Velvet Head Dresses.
Their Pearl White and their Compound for strengthening and beautify the hair, so favorably known to the public, are again recommended to the purchasers.
Hair-dressing and Manufacturing Saloon up stairs, under the management of the best European artists.
Ladies' Private Hair-dressing Saloon.
Lessons in Hair-dressing, under the special management of Mr. Auge.

Hemp and Cotton Thread Nets and Seraps—Nets.

PLANTERS and Fishermen by trade will find at the store of the undersigned, at the lowest market prices, an immense assortment of hemp and cotton thread Nets, of all sizes and lengths, with common and very small meshes for shrimps.
Those in need of cotton-thread nets of extraordinary length and size, which they themselves may order or call, will please to apply in advance to avoid even a few days' delay. The nets can be made from five to twenty-five feet deep and the bags as long as may be required.
feb14 P. LEVERRIER, 96 Chartres st.

CAUTION TO THE PUBLIC.

FRAUDULENT IMITATIONS
OF
HOSTETTER'S
STOMACH BITTERS.

AS a measure of self-defense, and in order to warn and protect our customers in all parts of the Union, we deem it our duty to expose a deep-laid and wide-spread conspiracy now existing in the South and West, for the counterfeiting of our CELEBRATED STOMACH BITTERS.

We have been for some time past engaged in ferreting out and prosecuting the parties concerned in this nefarious and despicable business, and expect to visit upon them the just penalty of the violated law. Villainy, like death, "loves a shining mark," and the harpies who subsist by pirating proprietary preparations have exhibited a cunning almost equal to their rascality, in selecting for fraudulent imitations the most popular stomachic and alterative manufactured in this or any other country. Large quantities have, we understand, been thrown upon the market in our Southern and Western cities, and especially throughout the South, by dealers from whom better things might have been expected, and who, in some instances, connived at the imposition for the purpose of sharing in the plunder. On the principle that the receiver is as culpable as the thief, and that the parties to the fraud are equally guilty and ought to be denounced, the maker or the vendor of the counterfeits of HOSTETTER'S STOMACH BITTERS may be said to stand on the same moral level.

We have already commenced suit against Dan'l L. Shore and Benjamin A. Johnson, of New Orleans; Perez & Buchanan, Mobile, Alabama; T. Cox & Co., Lawrence [illegible] and C. H. Scherdt & Co., of Chicago; W. & J. Lawrence, Thos. Hostetter, Henry Thomas, Charles H. Vieu and Victor S. Jourdan, of St. Louis.

In all the cases that have been brought into Court, injunctions have been issued restraining the defendants from selling their dishonest trade under the name HOSTETTER'S STOMACH BITTERS.

As this, our TRADE MARK, has been printed on the label and boxes of the spurious stuff, or some very close resemblance to it, there can be no doubt as to the issue of the impending trials.

In the meantime, in order to shield ourselves and the public so far as possible against the fraud mongers, we have had a new and beautiful label engraved on steel which hereafter will be found on our bottle, in addition to the old embossed label, which is still retained. This plate will find somewhat difficult as well as dangerous to duplicate. It cannot be counterfeited without the connivance of a friend. The principal feature of the new label is a superb Vignette of St. George and the Dragon, below which is a black escutcheon with the following inscription:

The best evidence of the merit of an article is the disposition to produce counterfeits, and WE REGARD IT as the strongest testimony to the value of HOSTETTER'S CELEBRATED STOMACH BITTERS, that attempts of this description have been frequent. A due consideration of the public welfare has induced us to obtain a fine engraving, of which this is a facsimile, and to append our note of hand, which cannot be counterfeited without the perpetration of A FELONY.

Under the above, and at the bottom of the label, is a miniature engraving of a note of hand for one cent, signed "Hostetter & Smith," to counterfeit which is a State prison offense. The physical portion of the label is surmounted with the words HOSTETTER'S CELEBRATED STOMACH BITTERS, in heavy black letters, and the whole is surrounded with a narrow ornamental border.

It is hoped that this precaution will secure the public from being further imposed upon by base imitations of our valuable and popular restorative, and we earnestly request all who use it to see that the label on each bottle they purchase corresponds with the foregoing description. If it does not, the article is fraudulent, and cannot be partaken of without peril to health and life.

HOSTETTER & SMITH.

HOSTETTER'S STOMACH BITTERS. For sale by J. WRIGHT & CO., 21 and 151 Chartres street.
HOSTETTER'S STOMACH BITTERS. For sale by A. NORTON & MACAULAY, 2 and 4 Poydras street.
HOSTETTER'S STOMACH BITTERS. For sale by E. J. HART & CO., 77 and 79 Tchoupitoulas street.
HOSTETTER'S STOMACH BITTERS. For sale by WOODMAN & BEMENT, Corner Common and Magazine streets.
HOSTETTER'S STOMACH BITTERS. For sale by EATON & RETTERTON, Corner New Levee, Common and Fulton streets.
HOSTETTER'S STOMACH BITTERS. For sale by X. LAMBERT, 62 Magazine street.
HOSTETTER'S STOMACH BITTERS. For sale by J. H. & I. N. MARKS, 43, 45 and 47 New Levee street.
HOSTETTER'S STOMACH BITTERS. For sale by ARTHUR & CO., Corner Canal and New Levee streets.
HOSTETTER'S STOMACH BITTERS. For sale by HOLMES & SPENCER, 7 Gravier street.
HOSTETTER'S STOMACH BITTERS. For sale by G. N. MORRISON & CO., 13 Magazine street.
HOSTETTER'S STOMACH BITTERS. For sale by BISCOE & SIMMS, 15, 17 and 19 New Levee street.
HOSTETTER'S STOMACH BITTERS. For sale by JOHN T. MOORE & CO., 7 and 9 Poydras street.
HOSTETTER'S STOMACH BITTERS. For sale by JOSEPH MAILLOT, 12 Common street.
HOSTETTER'S STOMACH BITTERS. For sale by SOOVIL & MEAD, 111 Chartres street.
HOSTETTER'S STOMACH BITTERS. For sale by VIOLET & CO., 46 and 48 New Levee street.
HOSTETTER'S STOMACH BITTERS. For sale by QUEYROUZE & LANGSDORFF, 13 and 15 St. Louis street.
HOSTETTER'S STOMACH BITTERS. For sale by E. B. WHEELOCK & CO., 45 Magazine street.
HOSTETTER'S STOMACH BITTERS. For sale by J. MORGAN HALL, Corner of Canal and New Levee streets.
HOSTETTER'S STOMACH BITTERS. For sale by BLANCHARD & GIRAUD, 44 Old Levee street.
HOSTETTER'S STOMACH BITTERS. For sale by JAMES SYME, 104 Canal street.
HOSTETTER'S STOMACH BITTERS. For sale by KARSTENDIEK & CO., 100 Tchoupitoulas street.
HOSTETTER'S STOMACH BITTERS. For sale by THOMPSON & BARNES, 26 and 28 Common street.
HOSTETTER'S STOMACH BITTERS. For sale by PINCKARD, STEELE & CO., Corner of Tchoupitoulas and Gravier streets.

PAULIN DUREL,
STATIONER, PRINTER AND BINDER,
37 Chartres street,

RESPECTFULLY informs his numerous friends, and the public in general, that he has just received, per steamer Star of the West, from New York, the following goods:
ENGLISH CASH BOXES—a superior article, very cheap.
NEW STYLE LETTER COPYING PRESSES.
PATENT METALLIC SLATES—new article for Schools, Offices, Banks, &c.
TRAVELING DESKS.
TRAVELING PORTFOLIOS—a large assortment.
TRAVELING PORTABLE PRESSES.
TRAVELING INKSTANDS—a large assortment.
SPALDING'S PREPARED GLUE, for Offices and Families.
COIN AND POST-OFFICE SCALES.
GOLD PENS—a splendid assortment.
ROGERS'S AND CROOKE'S PENKNIVES.
And many other articles too numerous to mention.
The above articles will be sold at very low rates.
Please call and examine.
PAULIN DUREL, 37 Chartres street. sep10

For Rent.

A LARGE one-story Brick House, corner of Orleans and Burgundy streets.
The Ground Floor of house 195 St. Louis street.
A one-story Frame House, 184 Tremé street.
A two-story Frame House corner of Orleans and Dauphine streets.
A two-story Brick House, 284 Common street.
Apply to EUG. ROCHEREAU & CO., 18 and 15 St. Louis street.

COGNAC BRANDIES—35 quarter pipes, Edmond Jeuks; 25 do, Julien Laferriere; 15 do, Larocke Frere; 10 do, Sue Champagne; 25 do, J. Carle, old; 10 do, do, extra; 5 quarter pipes, old, Vinegrowers; in store and in bond, for sale by X. LAMBERT, No. 82 (late 62) Magazine st.

GENUINE HAVANA CIGARS—500,000 Havana Cigars, of different sizes, such as Londres, Media Regalia, Regalia Chica, Conchas, Breves, Regalia, Britanica, [illegible] Figaro, M. L., San Roman, Lizzie Blanca, Cabanas, The Top, Cabanas; all of the new crop tobacco; for sale by GOMA & MASICH, 80 Tchoupitoulas st. nov19

CHAMPAGNE—Boulanger Chanzy, proprietor, at Epernay—160 baskets, Cordon Vert, quarts and pints; 100 do, Beleomas, do, 40 do, Delaney, half pints; for sale by [illegible] S. D. GRATIAA & CO., 60 Customhouse st.

EDUCATION.

ACADEMY

Conti street, No. 193, between Dauphin and Burgundy Streets.

THIS Academy, founded by Mr. G. Bowen in about [illegible] years, under the presidence of Mr. C. Lapeyre, graduate of the University of France, his [illegible] session, [illegible] the [illegible] which has [illegible] the reputation [illegible] classical and commercial education will be imparted to the pupils, including the study of the ancient languages, to suit parents with whom private arrangements can be made [illegible] by Mr. Lapeyre or Mr. Bowen. The pupils will be taught to use the instruments suitable to the study of Geodesy and Surveying.
Book-keeping being now an indispensable qualification, Mr. Lapeyre will attend to a regular course, from 3 to 5 o'clock, P. M. A month begun must be paid in full. The classes open on the 1st of October. sep6

FOUNDED 1844.............INCORPORATED 1856.

NEW ORLEANS
Female Collegiate Institute,
OR
BOARDING AND DAY SCHOOL
FOR YOUNG LADIES,
Under the Supervision of Madame ED. LOCQUET,
No. 309 Camp Street,
BETWEEN JULIA AND ST. JOSEPH STREETS.

THIS establishment, founded by Dr. and Mrs. Mc [illegible], whose high reputation has never been questioned, will commence its seventeenth session on MONDAY, the 17th of September.
Mme. ED. LOCQUET, assisted by her sister, Mme. FRANCOIS LOCQUET, will use her best endeavors to continue to merit the confidence reposed, for so many years, in her predecessors.
Professors of the highest talent are employed in all the branches, both useful and ornamental. French, Music and the study of the Solfège, will be taught exclusively by the Mmes. Locquet, whose reputation as professors of music has been so well appreciated by the numerous families who have favored them with their confidence.
The French language, the native tongue of these ladies, and the acquirement of which is now indispensable to a good education, is taught with the utmost care, and is spoken in the Institution. Young ladies will therefore find in their constant intercourse with those teachers every facility possible for perfecting themselves in the language.
This establishment, always so commodious and well ventilated, has recently been entirely renovated, with the utmost regard to the comfort and health of the pupils.
Mme. Locquet respectfully invites parents and families to call and visit her school, where prospectuses, with all other information which may be desired, can be obtained.
Letters of inquiry will be promptly attended to by the Principal. sep6 1y

DAY AND BOARDING SCHOOL
FOR YOUNG LADIES
Under the Direction of
MRS. CHARPAUX,
At the corner of BAYOU and CLAIBORNE streets.

THIS Seminary, whose existence dates some twelve years back, has met with a success that proves, beyond all cavil, the capacity of those who have charge of it.
Determined to merit the confidence of parents, Mrs. Charpaux will spare no pains to make her Seminary equal to the best institutions of the kind in New Orleans, and in order to do this, she has employed the ablest teachers.
Madame Charpaux has purchased a large and airy edifice on one of the highest pieces of ground in the city; and the better to preserve the health of her pupils, she has had spacious and elevated apartments built on purpose for sleeping and dressing rooms, through which there will be a constant circulation of air from many windows.
Great attention will be paid to the improvement of pupils in the French language. For this purpose, Madame Charpaux herself will give her undivided attention to this department of instruction.
The English and French languages, Geography, Arithmetic, and in short all the branches of a polite education, will be taught in the Seminary.
Music having become a most desirable branch of the education of young ladies, Mr. Charpaux, from the best musical school in Paris, and ex-artist of the Orleans Theatre, will devote all his time to the teaching music.
Madame Charpaux, in order to complete the education of her scholars, has opened a class in which will be taught all the useful and ornamental branches of needlework.

TERMS.

Boarders, (washing included)	$25 per month.	
Half Boarders	12	00
Day Scholars, highest class	8	00
Do do second do	6	00
Do do third do	5	00
Lessons on the Piano	5	00

Dancing and Drawing will be charged separately.
Madame Charpaux respectfully invites the parents of young ladies to give her a call. sep16

LAFONT'S INSTITUTION,
Rampart St., No. 53.....Bienville St., No. 173.

THE session of this new establishment begins on the 10th of September.
The course comprises all the classical studies, from the primary rudiments to Philosophy. It is divided into two sections—the English and the French. The Director, late a Professor at the Imperial University in France, will preside over the French classes, and has secured the services of able teachers for the language, especially for the English studies.
Mr. H. L. COLE, A. M., L. L. D., late of the University of Louisiana, will attend to the English and Mathematical classes.
Prospectus to be had at the establishment, and at the office of Delmanthy, Rae & Co., Carondelet street, No. 16. sep16 1y

ST. LOUIS INSTITUTE
FOR YOUNG LADIES,
Under the Direction of Mme. Deron,
No. 275 Dauphin street.

For further information see the Prospectus at the establishment, or at the principal book-stores. au21 1y

Jefferson Academy,
53.....BOURBON STREET, N. O......53
Conducted by
G. J. LORD.

THIS establishment, founded in 1852, has long held a high position in public esteem, as one of the leading institutions in the South of the United States.
The plan of instruction—general and extensive system of education, in view of all the [illegible] of a sound and useful education.
[illegible] fit them for business or professional [illegible] requirements.
The accommodations are perhaps, the best to be found in the city, with ample space for exercise and recreation, and the general [illegible] of institution of learning.
The Professors are gentlemen of experience and attainment. Good order reigns in the establishment, and strict attention is paid to the moral and mental improvement of the pupils.

TERMS.

For boarders, per month.....payment in advance...$25 00
Half Boarders...18 00
Day Scholars, under 12 years of age........... 5 00
Do do over 12, but under 15.......................6 00
Do do over 15...8 00
Instruction in the English and French languages, Writing, Arithmetic, Geography, History, Mathematics, &c., is comprehended in the above rates.
The following languages and accomplishments are also taught, but the charges are separate:
Latin, Greek, Spanish, German...................$4 00 per month.
Drawing..4 00
Music...6 00
Dancing...3 00
Fencing...3 00
Military Exercise.....................................
The school hours are from half-past 8 till 2, and from half-past 4 till 6 o'clock. nov 18 ly

OPENING OF NEW GOODS.

BILLIEUX & REGGIO,
188..........BOURBON STREET..........188

WE have received from Paris and New York an extensive assortment of AUTUMN and SPRING GOODS, comprising in part:
Colored English merino Bewkie [illegible];
French barege and Grenadine dresses;
Pink and printed foulards, latest styles;
Colored Scotch merinos, French and English do;
Colored moire antique and [illegible] velvets;
Colored and black velvets;
Woolen dress goods; Valencias, reps 5-4 tartans;
Woolen 5-4 and 8-4 plaids, colored shawls;
[illegible] and Scotch shawls;
Colored foulard, red and Scotch and plain taffetas;
Black and colored Wrapper silks, grosgrains;
Black and colored silk velvets, Scotch and Havel taffetas;
Colored and black shawl bareges;
Colored and black Grenadine shawls;
Colored muslins, cashmere and black-edged shawls;
Embroidered collars and cuffs;
Swiss and colored black merino shawls;
Embroidered pocket handkerchiefs;
Valencia sets, embroidered jaconet and muslin collars;
Embroidered muslin and Jaconet;
Cambric handkerchiefs, hemmed handkerchiefs;
Hemmed and embroidered handkerchiefs;
Colored and black cotton velvets;
Ladies' Cashmere and silk gloves;
Yellow-mace linen: 10-4, 11-4, 12-4 and 13-4 linen sheetings; 5-4, 6-4, 8-4, 10-4 and 12-4 bleached and brown cotton sheetings; Irish linen, English pillow-case linen and buckthorn; Irish linens, white and colored, table cloths, napkins, and toweling; French linens, linen cambric; French draw diapers, colored and bleached [illegible] shirtings, [illegible] calicoes, red, black and white flannels, Merrimack prints; [illegible] Canton flannel, bleached and brown ladies' silk prints, French dress prints; ladies' 12-4 [illegible] woolen and Canton flannel blankets, 12-4 blankets, white, black and colored cloths; skirts, hoops; plain Jeans, [illegible] shirting jeans; tweeds, Kentucky jeans;
Silk and cotton umbrellas, in tout cas;
Black and colored Jouvin gloves;
Beaver, Scotch thread and silk gloves; children's gloves;
Damask and blue striped table sets;
Blue striped towels; Huckaback; damask towels;
Plaid muslin, furnishing muslin;
6-4 and 10-4 Jacquard muslin;
Embroidered muslin curtain; embroidered bobbinet do;
12-4 quilts, cradle blankets.
A complete assortment of mourning goods, English merinoes, 4-4, 6-4, 8-4 and 9-4 black bareges, crape, genuine Cologne water, Florida water, orange flower water, head-dresses, mourning trimmings, &c. oct1

To Druggists and Planters
—IN—
LOUISIANA, TEXAS, MISSISSIPPI, ALABAMA, &c.
DRUGS AT WHOLESALE,
CORNER NATCHEZ AND TCHOUPITOULAS STS.

RECEIVED lately—
2000 ounces French and American QUININE;
25 bbls. CASTOR OIL;
25 boxes CAMPHOR;
25 bbls. ALUM;
25 bales SPONGES, various qualities;
40 do LINSEED;
40 do ground and powdered MUSTARD;
1000 boxes Castile SOAP;
300 pounds MANNA, in tears and other;
50 do OPIUM;
25 boxes BORAX;
40 do SAGOU;
Sweet Gum Arabic Powders;
Almonds, do;
Liquorice and Marsh Mallow Powders;
Extracts of Vanilla, French and Tilden Extracts, Jalap &c., Hop do, Sarsaparilla do, Hemlock do, &c.; French Chocolate; Bugeline, Emetic, Vesuvius, &c.
nov19 B. JOURDAN.

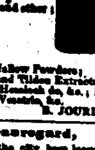

Dr. J. T. Beauregard,

Who has lately returned to the city, begs leave to inform his clients and the public generally that he has located his dental depot at the corner of Royal and St. Peter streets. He performs all sorts of surgical operations, from the setting of one tooth to the preparing of the entire set, with all the best approved improvements of the day. He guarantees all operations. ap16 1y

Removal and New Establishment.

DR. L. DUPERRON, Dentist, takes the liberty to inform the public and his friends that he has removed his dental rooms from No. 80 Royal street to the corner of Royal and Bienville streets, (entrance on Bienville street, No. 63.)
He has also opened in the same building, in partnership with Mr. F. E. CONSTANZI, a large Photographic Gallery, where pictures of all kinds, and got up in the best style, can be obtained at low prices, and in any weather. The public is invited to call and examine for themselves. oc23

A. TAMBOURY. T. OLIVARI. E. DEFFEE

TAMBOURY, OLIVARI & CO.,
GENERAL COMMISSION MERCHANTS,
Importers of Wines, Brandies, Sardines, Sweet Oil &c. Depot of Chateau de Portets, Lafitte, Margaux, d'Arche, Guiraud, &c.
97........ROYAL STREET........97
Between Conti and St. Louis streets, New Orleans. ocl15

Notice.

J. E. AVEQUIN, druggist and chemist, begs leave to inform planters in Louisiana and other countries generally that the DRUG STORE he has just established in New Orleans on St. Peter street, No. 60, between Royal and Bourbon streets, is now open. The Drugs have been recently prepared with the greatest care and are perfectly pure. Physicians' prescriptions most carefully put up. feb18

Gloves—Gloves.

LYON & ANDREE, corner Royal and Bienville streets, have just received, per steamship Bienville, last invoice of Kid Gloves, from the house of Jouvin, Paris. sep12

E. Bebe's French Lager Beer.

AMATEURS are informed that E. Bebe's French Lager Beer can be had at the following places:
[illegible], Royal street.
[illegible], Gravier street.
[illegible], corner of St. Louis street and Exchange Alley.
KING, Eagle Coffee-House.
Opera Hall, under the Opera House.
[illegible], corner of Dumaine and Bourbon streets.
[illegible] Beer House, Orleans street.
[illegible] Lemon, Bienville street, between Chartres and Old Levee streets.
CAMILLE LACOSTE, Sole Agent, oct18 290 Royal street, corner of Dumaine.

FREDERIC AVET,
(Late of Avet Bros.)
Wholesale Grocer and Commission Merchant,
No. 48 Old Levee, between Conti and Bienville streets, NEW ORLEANS. mh17y

Texas Land for Sale.

1107 ACRES OF LAND, part with timber, used for farming and stock raising purposes, in Brazoria county, fronting Austin Bayou, at 16 miles from Columbia, 20 from Galveston, and 15 to Bastrop Bay; for sale by ALVAREZ FERNANDEZ & CO. oct1 32 Old Levee st., corner of Bienville.

PRESERVES—16 cases truffles, in half boxes, 10 do [illegible]; 25 do [illegible] in half boxes; for sale by S. D. GRATIAA & CO, 60 Customhouse st. nov16

OYSTERS—300 boxes fresh Cove Oysters, in store, landing and for sale by E. J. HART & CO., 77 and 79 Tchoupitoulas st. dec19

WHISKY—100 bbls. Rectified; for sale by GABRIEL PASCAL, No. 97 Old Levee st. dec19

INSURANCE.

Louisiana State Mutual Insurance COMPANY.

OFFICE, No. 30 CAMP ST.

CAPITAL.......................................$281,000

E. SAUCHEAU..................President.
AMEDEE LANDRY...............Vice-President.
A. FORNER..............................Secretary.

BOARD OF TRUSTEES:

Amedee Landry, Octave Voorhies, W. G. Robertson,
W. A. Gordon, Theodore Lanaux, Frank Shaw,
Alfred Duhamel, [illegible] Bell, W. Cooper,
John Gandy, [illegible] Reynolds, P. [illegible],
J. Lapene, D. [illegible], E. [illegible],
R. H. Harris, G. [illegible], Chas. J. Leeds,
J. H. Robert, J. M. [illegible], [illegible],
A. D. Grieff, E. Boudousquié, Valery Hoornman,
Theodore Frois, W. A. Kent, Magin Puig,
J. B. Marie, [illegible], Wm. Orcutt,
J. A. Bonnafon, J. J. Hart, W. B. Conger.

This Company insures against the perils of the Seas and Rivers, Loss and Damage by Fire, and all usual risks, at the current rates of premiums.
New Orleans, 1st September, 1860. sep1-1y

Merchants' Mutual Insurance Co.
OF NEW ORLEANS.

SIXTH ANNUAL STATEMENT.

In conformity with the requirements of their Charter the Company publish the following

STATEMENT:

Amount of premiums unearned on the 31st May, 1859 .... $284,583 00
Amount of premiums received during the year ending 31st May, 1860:
On Fire Risks .... $[illegible] 34
On River Risks 122,612 00
On Marine Risks .... 125,283 94 — [illegible]
Total premiums $1,127,683 23
Less premiums not earned on 31st May, 1860 .... $344,162 00
Return Premiums .... 17,355 07 — [illegible]
Net earned premiums 31st May, 1860 .... $[illegible]
Losses paid during the year:
On Fire Risks .... $[illegible] 27
On Marine Risks .... [illegible]
On River Risks .... [illegible]
.... $677,412 62
Ten per cent. returned 12,000 77
Reinsurance, Taxes and Expenses, less Interest .... 34,801 25 — 724,320 62
Net Profits .... $[illegible]
Net earned Premiums .... [illegible]
Less earned Premiums on which 10 per cent. has been returned 122,500 70
Amount participating in profits .... $[illegible]
The company have the following assets:
Cash on hand .... $[illegible]
Bills Receivable for Premiums 172,001 00
Invested in Notes secured by Mortgage or Pledge .... [illegible]
Bank Stocks and Mortgage Bonds .... [illegible]
Real Estate .... [illegible]
Due for Premiums in course of collection .... [illegible]
.... $1,096,048 42
Less Interest payable on Scrips of 1858 and 1859 .... $36,474 00
Capitalization of 40 per cent. on Scrip of 1860 .... [illegible]
Net assets .... $[illegible]

STATE OF LOUISIANA,
Parish of Orleans, City of New Orleans.

Be it remembered that on this day, June 8, 1860, before me, undersigned, a Justice of the Peace in and for the parish aforesaid, personally appeared John Pemberton, President, and Charles Lessassier, Secretary, of the Merchants' Mutual Insurance Company of New Orleans, who, being duly sworn, according to law, did depose and say that the above statement is just and true, and a correct transcript from the books of said company.
JOHN PEMBERTON, President.
CHAS. LESASSIER, Secretary.
Sworn to and subscribed before me this day, June 8, 1860.
ARTHUR SAUCIER, Third Justice of the Peace.

NEW ORLEANS, June 8th, 1860.

At a special meeting of the Board of Directors, held this day, it was resolved to declare a scrip dividend of 40 per cent. on the net earned premiums of the Company, for the year ending 31st May, 1860, for which certificates will be issued on and after the 1st of August next.
Also to pay, on and after the second Monday in July next, 6 per cent. on the scrip of 1858, and 6 per cent. interest on all outstanding scrips.
At a general meeting of the Scripholders of the Company, held on the 2d of April last, it was unanimously resolved that the profits resulting from the operations of the institution for the year ending 31st May, 1860, shall be applied to redeem, in whole or in part, the scrip of 1856, and that no scrip shall thereafter be redeemed until the capital of the Company shall have reached the sum of one million of dollars.

DIRECTORS:
J. H. Bovine, E. O. Nelson,
Geo. Connelly, G. Mittenberger,
John Pemberton, C. H. Slocomb,
F. Maspero, P. Voorhies,
F. Poole, S. O. Vigneaud,
C. Renold. jel1 tf

Office of the Sun Mutual Insurance Co.
OF NEW ORLEANS.

FOURTH ANNUAL STATEMENT.

NEW ORLEANS, January 11, 1860.

In conformity with the requirements of their Charter, THE SUN MUTUAL INSURANCE COMPANY publish the following statement:

Amount of premiums received for the year ending December 31, 1859 .... $[illegible]
Amount of unterminated risks, 31st December, 1858 .... 110,685 00
Total amount of premiums for the year ending 31st December, 1859, viz .... $[illegible]
Fire premiums on fire risks .... $[illegible]
For premiums on marine risks .... [illegible]
For premiums on river risks .... [illegible]
Less premiums on risks not terminated 31st December, 1859 .... [illegible]
Return premiums .... [illegible]
Net earned premiums for the year ending 31st December, 1859 .... [illegible]
Losses paid during same period, viz:
On fire risks .... [illegible]
On marine risks .... [illegible]
On river risks .... [illegible]
Deduct Discount, Interest and savings, less reinsurance, &c .... [illegible]
Net profits for the year ending 31st December, 1859 .... [illegible]
The Company have the following assets, viz:
Invested in Bank Stocks, City and State Bonds .... [illegible]
Loans on pledge of Bank and City Bonds .... [illegible]
Bills receivable at short time for premiums .... [illegible]
Premiums due in course of collection .... [illegible]
Scrip of sundry Insurance Companies .... [illegible]
Cash on hand .... [illegible]
Total amount of assets .... $1,[illegible]

STATE OF LOUISIANA, PARISH OF ORLEANS, City of New Orleans.
Be it remembered that, on this 11th day of January, 1860, before me, the subscriber, a Justice of the Peace in and for the city aforesaid, personally appeared John Sloo, President, and James Edwards, Secretary of the SUN MUTUAL INSURANCE COMPANY OF NEW ORLEANS, who, being duly sworn, did depose and say that the above statement is just and true, and a correct transcript from the books of said Company.
THOMAS SLOO, President.
JAS. EDWARDS, Secretary.
Sworn to and subscribed before me, this 12th day of January, 1860. D. F. MITCHELL, Second Justice of the Peace, Parish of Orleans.

The Board of Directors have resolved to pay an interest of SIX PER CENT. IN CASH on the outstanding Certificates of Profits to the holders thereof, or their legal representatives, on and after the 13th day of February next. Also, to declare a dividend of FORTY PER CENT. (40 per cent.) on the net earned Premiums of the Company, for the year ending the 31st December, 1859, for which Certificates will be issued on the 13th March next.

The Directors, after reserving ONE MILLION OF DOLLARS of profits, have further resolved that all the outstanding Certificates of Profits of the issue of the year 1856 be redeemed and paid to the holders thereof, or their legal representatives, on and after the 13th day of February next. The Certificates to be produced at the time of payment, for cancellation, and interest on same to cease after the 31st December, 1859.

THOMAS SLOO, President.
JAMES D. DENEGRE, Vice-Presid't.
JAMES EDWARDS, Secretary.

DIRECTORS:
James D. Denegre, E. J. Hart,
A. D. Kelly, John C. Rieke,
Hugh Wilson, J. M. Sandidge,
[illegible], [illegible] Martin,
Henry Renshaw, John G. Gaines,
A. C. Tremoulet, Thomas Sloo.
jan1 ly

Home Mutual Insurance Company
OF NEW ORLEANS.

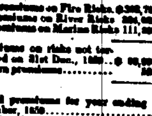

The following statement of the affairs of this Company is published in conformity with the requirements of their charter:
Amount of premiums for the year ending 31st December, 1859 .... $[illegible]
Amount of premiums on risks not terminated 31st December, 1858 .... 76,[illegible]
Total amount of premiums for the year ending 31st December, 1859 .... $728,704 93
Viz—For premiums on Fire Risks .... $[illegible]
For premiums on River Risks .... [illegible]
For premiums on Marine Risks .... 111,[illegible]
Less premiums on risks not terminated on 31st Dec., 1859 .... $[illegible]
Return premiums .... [illegible]
Net earned premiums for year ending 31st December, 1859 .... $[illegible]
Losses during the same period, viz:
On Fire Risks .... $[illegible]
On River Risks .... [illegible]
On Marine Risks .... [illegible]
Re-insurance, expenses, interest on scrip issued, etc., less interest, discount, etc 88,711 12
Net earned profits for the year ending 31st December, 1859 .... [illegible]
The Company have the following assets, viz:
Invested in Bank Stocks, City and Mortgage Bonds .... $[illegible]
Loaned on pledge of Bank Stocks and City Bonds .... [illegible]
Invested in Real Estate, (office 78 Camp street) .... [illegible]
Bills receivable at short time, for premiums earned .... [illegible]
Due for Premiums in course of collection .... [illegible]
Cash on hand .... [illegible]
Total amount of assets .... $1,[illegible]

STATE OF LOUISIANA,
Parish of Orleans, City of New Orleans.
Be it remembered, that on the 16th of January, 1860, before me, a Justice of the Peace, in and for the city aforesaid, personally appeared Alexander Brother, President, and James H. Wheeler, Secretary, of the Home Mutual Insurance Company of New Orleans, who, being duly sworn, according to law, do depose and say that the above statements are just and true, and a correct transcript from the books of said Company.
A. BROTHER, President.
JAMES H. WHEELER, Secretary.
Sworn to and subscribed before me this, the 16th of January, 1860. D. F. MITCHELL, Second Justice of the Peace, Parish of Orleans.

The Board of Trustees have resolved to pay an interest of SIX per cent. in cash on the outstanding certificates of profits to the holders thereof, or their legal representatives, on and after the 18th of February next. Also, to declare a dividend of THIRTY-EIGHT per cent. (38 per cent.) on the net earned premiums of the Company for the year ending the 31st December, 1859, for which certificates will be issued on and after the 18th of March next.

The Trustees, after reserving ONE MILLION OF DOLLARS of profits, have further resolved that all the outstanding certificates of profits of the issue of the year 1856 be redeemed and paid to the holders thereof or their legal representatives, on and after the 18th of February next. The certificates to be produced at the time of payment for cancellment, and interest on same to cease after the 31st December, 1859.

The Company continues to insure against the perils of the Sea, Rivers, and loss or damage by Fire, at the current rates of premium. Office, No. 78 Camp street.
ALEXANDER BROTHER, President.
JOHN R. SHAW, Vice-President.
JAMES H. WHEELER, Secretary.

TRUSTEES:
John R. Shaw, S. L. Levy, W. L. Lanier,
Jas. A. Braselman, [illegible] Hay, Philip A. Shaw,
Edward Nalle, [illegible] Keen, [illegible] Villerubia, Jr.,
Elijah Peale, John Hall, Alex. P. Dyas,
J. P. Harrison, Rufus Mullhouse, W. H. Avery,
Joseph Henry, Thomas Greenfield, J. R. Jennings,
J. G. Pettit, Edward Hobart, Jas. H. Rodenberg,
Wm. C. Stroud, Lafayette Folger, A. G. Kennett,
Alfred Munroe, Alex. Baron, E. E. Converse,
W. C. Thompkins, John C. Goodrich, James L. Bard.
L. D. C. Wood, Perry Nugent.
New Orleans, January 11, 1860. ja11-ly

Hope Insurance Company of New Orleans.

Office, corner of Canal and Exchange Place.

NEW ORLEANS, August 8th, 1860.

AT a general meeting of the Board of Directors, held this day, it was
Resolved, That from and after this date, a return of FIFTEEN PER CENT. be made on all premiums to parties insuring in this Company.
The above RETURN PREMIUM OF FIFTEEN PER CENT. will be PAID IN CASH, this Company issuing no scrip.
HENRY PEYCHAUD, President.
S. PLASSAN, Vice-President.
LOUIS BARNETT, Secretary.

DIRECTORS:
S. Plassan, Thos. H. Blake,
C. H. Kernion, A. Lafon,
F. Lacroix, Paul Queyrouze,
F. Malochée, F. Moreno, Jr.,
H. Peychaud.

New Orleans Mutual Insurance Co.,
111.........CANAL STREET.........111

CAPITAL SUBSCRIBED.................$[illegible]

DIRECTORS:
Alphonse Miltenberger, [illegible],
[illegible], J. B. Robinson,
C. W. Wright, [illegible],
[illegible], [illegible],
[illegible], [illegible],
[illegible], J. Tuyes.

This company, incorporated in the New Orleans Insurance Company, insures against the perils of the sea and river, and loss and damage by fire, at the current rates of premium.
[illegible] J. TUYES, President.
J. W. HINCKS, Secretary.

INSURANCE.

FIRST ANNUAL STATEMENT
—OF THE—
N. O. Mutual Insurance Company.

[illegible] statement of the affairs of this Company published, in conformity with the requirements of their charter, viz:
Amount of Premiums for the year ending 30th September, 1860 .... $[illegible] 41
Premium on Fire Risks .... $[illegible] 61
Premium on Marine Risks 174,916 28
Premium on River Risks 47,986 52
.... $[illegible] 41
Less Premiums on Risks not terminated on 30th Sept., 1860 .... 66,[illegible]
Re-return Premiums .... 5,[illegible]
.... 72,[illegible]
Amount of Premiums earned .... $[illegible]
Losses paid during same period, viz:
On Fire Risks .... 186,[illegible] 40
On Marine Risks 206,212 82
On River Risks .... 12,[illegible] 57
.... $[illegible]
Fifteen per cent. returned .... [illegible]
Reinsurances, Expenses, &c. .... 64,[illegible]
.... 361,375 77
Net earned Profits for the year ending 30th September, 1860 .... $[illegible]
Net earned Premiums as above .... [illegible]
Less Premiums on which 15 per cent. have been returned .... [illegible]
Amount participating in Profits .... $[illegible]
The Company have the following assets, viz:
Bills receivable at short date for Premiums .... 21,[illegible]
Due for Premiums in course of collection .... 40,[illegible]
Invested in Notes secured by mortgage on Real Estate worth double the amount due thereon .... [illegible]
Invested in Notes secured by pledge on Bank Stocks .... [illegible]
Scrip of Mutual Insurance Companies .... [illegible]
Cash on hand .... [illegible]
Balance of Subscription Notes .... [illegible]
Total amount of Assets .... $[illegible]

STATE OF LOUISIANA,
Parish of Orleans, City of New Orleans.
Be it remembered that on this 5th day of October, 1860, before me, the subscriber, Justice of the Peace in and for the city aforesaid, personally appeared J. TUYES, President, and J. W. HINCKS, Secretary, of the NEW ORLEANS MUTUAL INSURANCE COMPANY, of New Orleans, who, being duly sworn according to law, do depose and say that the above statements are just and true, and a correct transcript from the books of said Company.
J. TUYES, President.
J. W. HINCKS, Secretary.
Sworn to and subscribed, before me, this day, October 5, 1860.
ARTHUR SAUCIER, Third Justice of the Peace for the Parish of Orleans.

At a meeting of the Board of Directors, held on the 6th instant, it was resolved to declare a dividend of TWENTY PER CENT. (20 per cent.) on the Net Earned Premiums of the Company for the year ending on the 30th September, 1860, for which Certificates will be issued on and after the 1st December next. And also, in accordance with Article 14th of the Charter, to pay, in cash, on and after 15th instant, to the original subscribers, an interest at the rate of 8 per cent. per annum on premium, paid by them and credited on their subscription notes.
J. TUYES, President.
J. W. HINCKS, Secretary.

—DIRECTORS—
Alphonse Miltenberger, A. Rochereau,
G. W. Babcock, J. M. Reynaldo,
O. Lanaux, Ls. Millaudon,
E. H. Durby, G. Sabatier,
J. B. Gribble, P. A. Roblotte,
A. Reichard, J. Tuyes.
oct10 1y Delta

Crescent Mutual Insurance Company.

PURSUANT with the requirements of their Charter, the CRESCENT MUTUAL INSURANCE COMPANY make the following statement, via:
Amount of Premiums for the year ending 30th of June, 1860 .... $1,067,985 85
—VIZ:—
Premiums on Fire Risks .... $[illegible] 77
" Marine " 252,764 00
" River " 302,416 75
" Life " .... [illegible]
.... $1,067,875 85
Amount of Earned Premiums for the year ending 30th June, 1860 .... $[illegible] 77
Losses paid during same period, viz:
On Fire Risks .... $[illegible] 84
On Marine Risks 149,300 00
On River Risks 213,419 44
.... $[illegible] 86
Deduct for Interest, dividends, consignment, and savings $134,959 27
Less General Expenses and Reinsurance .... 116,967 07 — 18,[illegible] — [illegible] 70
Net Profit $341,831 91
The Company have the following Assets, viz:
Bills Receivable, being Loans on Bond and Mortgage .... $[illegible] 00
Bills Receivable, Loans on Pledge of Bank and Public Stocks 309,511 40
Bills Receivable, Premium Notes .... 145,[illegible] 00
Due for Premiums and in course of collection .... [illegible]
Real Estate .... 51,[illegible] 00
1000 Shares Bank Stock .... [illegible]
Consolidated six per cent. City Bonds 64,300 00
Cash .... [illegible]
New Orleans, six per cent. Bonds issued to Railroad Companies .... [illegible]
.... $1,463,[illegible] 13

STATE OF LOUISIANA,
Parish of Orleans, City of New Orleans.
Be it remembered that on the 19th of July, 1860, before me, the undersigned, a Justice of the Peace in and for the city aforesaid, personally appeared THOMAS A. ADAMS, President of the Crescent Mutual Insurance Company, of New Orleans, who, being duly sworn according to law, does depose and say that the foregoing statements are just and true, and a correct transcript from the books of said Company.
THOMAS A. ADAMS, President.
Sworn to and subscribed before me the 19th July, 1860.
D. F. MITCHELL, Sec. J. P.

The Board of Trustees have resolved to pay an interest of SIX PER CENT. in cash on all the outstanding certificates of Profits to the holders thereof, or their legal representatives, on and after the SECOND MONDAY in August proximo.
Also, to declare a dividend of THIRTY PER CENT. on the net earned premiums of the Company for the year ending the 30th June, 1860, for which certificates will be issued on and after the first day of October next.
Also resolved further, that after reserving over One Million of Dollars of Profits, all the outstanding certificates of the issue of the year 1857, be redeemed on and after the SECOND MONDAY IN AUGUST proximo; interest thereon to cease 30th June ult.

—TRUSTEES—
Samuel Bell, G. W. Carroll, A. Heine,
John Watt, P. Avendano, Cornelius Fellowes,
M. O. H. Norton, James Tweet, James Tuyes,
C. T. Buddecke, John D. Bein, H. Gillis,
B. B. Bemer, R. W. Estlin, S. S. Newman,
J. H. Wright, W. D. Pope, W. S. Pike,
O. E. Hawkins, B. Bein, J. J. Noble,
Frank Siveley, J. E. Strong, John C. Burvill,
R. A. Cowan, Thos. Henderson, Alex. Dubell,
G. W. Tinter, M. Bethune, R. L. Burt,
S. H. Kennedy, J. J. Person, Moses Greenwood,
W. G. Robinson, John F. Caldwell. jy25-ly

THIRD ANNUAL STATEMENT
OF THE
HOPE INSURANCE COMPANY
OF NEW ORLEANS.
Office, corner of Canal street and Exchange Alley.

IN conformity with the requirements of their Charter, the Hope Insurance Company of New Orleans make the following statement, viz:
Amount of premiums received for the year ending April 30, 1860 .... $121,724 13
Amount of unterminated risks, April 30, 1859 .... 21,000 00
.... 142,72[illegible] 13
Premiums on Fire Risks .... $[illegible]
" Marine do .... [illegible]
" River do .... [illegible]
Less Premiums on Risks not terminated .... [illegible]
.... [illegible]
Amount of earned Premiums for the year ending as above .... [illegible]
Losses paid during the same period, viz:
On Fire Risks .... 14,[illegible]
On Marine Risks .... [illegible]
On River Risks .... [illegible]
15 per cent. returned to parties insured .... [illegible]
Expenses, less interest .... [illegible]
Net Profits .... $37,[illegible]
The Company have the following Assets:
Stock Notes 125,000 00
Invested in Notes secured by Mortgage on Real Estate worth double the amount loaned thereon .... 100,[illegible]
Bills Receivable on Pledge .... [illegible]
" " at short date for premiums .... [illegible]
Bank Stock, cost .... [illegible]
Due for Premiums in course of collection .... [illegible]
Cash on hand .... [illegible]
.... $[illegible]

STATE OF LOUISIANA,
Parish of Orleans, City of New Orleans.
Be it remembered that on the ninth day of May, 1860, before me, the undersigned, a Justice of the Peace in and for the city aforesaid, personally appeared Henry Peychaud, President, and Louis Barnett, Secretary of the Hope Insurance Company of New Orleans, who, being duly sworn according to law, do depose and say that the foregoing accounts are just and true and a correct transcript from the books of said company.
H. PEYCHAUD, President.
LOUIS BARNETT, Secretary.
Sworn to and subscribed before me this ninth day of May, 1860.
ARTHUR SAUCIER, Third Justice of the Peace for the Parish of Orleans.

The Board of Directors have this day declared a cash dividend of thirty per cent. on the capital paid in of this Company, out of the net earnings of the year ending on the 30th April, 1860, payable in accordance with Article Twelfth of the Charter of said Company, to-wit:
Ten per cent. on the amount paid in, payable on demand to the stockholders or their legal representatives on and after the 20th instant, and the balance to be credited as an installment on the unpaid stock notes.
H. PEYCHAUD, President,
S. PLASSAN, Vice-President,
LOUIS BARNETT, Secretary.

Directors:
S. Plassan, A. Lafon, F. Malochée,
C. H. Kernion, Thos. H. Blake, R. Nautre,
P. Queyrouze, F. Moreno, H. Peychaud.
my10

THIRD ANNUAL STATEMENT
OF THE
Citizens' Mutual Insurance Company.

THE following statement of the affairs of this Company is published in conformity with the requirements of their charter, viz:
Amount of Premiums received for the year ending 30th November, 1860 .... $[illegible]
Amount of unterminated Risks, 30th November, 1859 .... 62,[illegible]
Total amount of Premiums for the year ending 30th November, 1860 .... $[illegible]
Viz:
Premiums on Fire Risks .... $[illegible] 97
" on Marine Risks .... 112,[illegible]
" on River Risks .... 45,[illegible] 41
Less Premiums on Risks not terminated on Nov. 30, 1860 .... [illegible]
For Return Premiums .... [illegible]
Net earned Premiums for the year ending 30th November, 1860 .... $[illegible]
Losses paid during same period, viz:
On Fire Risks .... $[illegible] 72
On Marine Risks .... [illegible]
On River Risks .... [illegible]
Reinsurance, Expenses, &c .... [illegible]
Less Interest, Discount, Profit and Loss, &c .... [illegible]
Net earned Profit for the year ending 30th November, 1860 .... $[illegible]
The Company has the following assets, viz:
Bills receivable at short date for Premiums .... $[illegible]
Due for Premiums in course of collection .... [illegible]
Invested in Bank Stocks .... 145,[illegible]
Invested in Notes secured by Mortgage on Real Estate, worth double the amount .... [illegible]
Invested in Notes secured by pledge of Stocks .... [illegible]
Invested in City Bonds, Consolidated .... [illegible]
Invested in third mortgage construction Opelousas Railroad Bonds .... [illegible]
Scrips of Mutual Insurance Companies .... [illegible]
Cash on hand .... [illegible]
Total amount of Assets .... $[illegible]

STATE OF LOUISIANA,
Parish of Orleans, City of New Orleans.
Be it remembered, that on this 14th day of December, 1860, before me, the subscriber, a Justice of the Peace in and for the city aforesaid, personally appeared Omer Gaillard, President, and A. Schreiber, Secretary, of the Citizens' Mutual Insurance Company of New Orleans, who, being duly sworn, do depose and say that the foregoing statement is just and true, and a correct transcript from the books of said Company.
O. GAILLARD, President.
A. SCHREIBER, Secretary.
Sworn to and subscribed before me, this day, December 14, 1860.
ARTHUR SAUCIER, Third Justice of the Peace for the Parish of Orleans.

The Board of Trustees have resolved to pay 6 per cent. interest on the outstanding Certificates of Profits for the years 1857 and 1858, on and after the second MONDAY in February next.
The Board of Trustees have also declared a dividend of Ten Per Cent. on the net earned Premiums of the Company for the year ending November 30, 1860, for which certificates will be issued on and after the second MONDAY in February next.

TRUSTEES.
Geo. W. West, [illegible] Hunt,
[illegible], [illegible],
[illegible], [illegible],
[illegible], A. Bohn,
Omer Gaillard.

The Company continue to insure against the perils of the seas and rivers, and loss and damage by fire, on the most favorable terms. [illegible]

AUCTION SALES.

SALE WITHOUT RESERVE.
150 Cases Boots, Shoes and Brogans
—AND—
100 Dozen American Shirts.
BY E. ROGER & CO., Auctioneers.

THURSDAY, 13th December, will be sold, at 10 o'clock, at their salesrooms, Nos. 45 and 47 Old Levee street—
150 cases Boots, Shoes and Brogans, for men, women and children, comprising a select assortment;
—AND—
100 dozen best make American Shirts.
Terms at sale. dec12

Sale of Assorted Dry Goods.
BY E. ROGER & CO., Auctioneers.

THURSDAY, 13th December, will be sold at 10 o'clock, at their salesrooms, Nos. 45 and 47 Old Levee street—
100 lots of assorted Seasonable Dry Goods, such as Cashmere, Cassimeres, Cloths, Flannels, Bleached and Brown Cottons, Shawls, Gloves, Cravats, Prints, &c.
Terms at sale. dec12

Apples......Apples.
BY D. E. MORPHY, Auctioneer.

WEDNESDAY, the 12th Dec., 1860, at 10 o'clock, A. M., will be sold at No. 47 Magazine street, for account of whom it may concern—
40 barrels very superior Apples, just landed from schooner Pocahontas.
Terms cash. dec12

Potatoes......Potatoes.
BY D. E. MORPHY, Auctioneer.

THURSDAY, December 13th, 1860, at 12 o'clock, A. M., will be sold, on the levee, opposite Post No. 24, Second District—
600 barrels (more or less) Prince Edward Island Potatoes, landing ex schooner O. M. Pettit.
Terms cash. dec12

Trade Sale of Fancy Articles, Wax Dolls, Necklaces, Bracelets, Beads, Jet Bugles, &c.
BY FRANCIS FERNANDEZ.

WEDNESDAY, 12th instant, at 10½ o'clock, A. M., will be sold at his auction rooms, corner St. Louis and Chartres streets, No. 114—
150 lots of Fancy Articles, such as Wax, Dressed, Moving-eye, Kid and Porcelain Dolls; Jet Necklaces with Crosses, Flower Baskets, Jet and Agate Bracelets, a large assortment of Cut Glass Beads and Jet Bugles, &c., &c.
N. B.—Persons having fancy articles for sale will please send them the day previous to sale. dec7

Estate of Mrs. Marie Amynthe Boisdore, widow of the late Louis H. Desforges.
Household Furniture and Silverware at auction.
BY N. VIGNIE, Auctioneer.

MONDAY, 24th December, 1860, at 4 o'clock, P. M., will be sold, at the residence of the deceased, on Hospital street, between Dauphin and Burgundy streets, by virtue of an order from the Honorable the Second District Court of New Orleans, dated the 8th December, 1860, Court docket No. 17,307, for account of said succession—
A lot of HOUSEHOLD FURNITURE, comprising Mahogany Bedstead, Toilet, Chairs, Tables, Armoir with glass doors, Crockery, Glassware, Cooking Stove, Kitchen Utensils, &c.
—ALSO—
A lot of Silverware, Alfenidewares, and Gold Snuff Box, &c.
Terms—Cash before delivery. dec 12 18 24

REGULAR THURSDAY SALE.
Window Shades, Fine Jewelry, Christmas and New Year's Gifts, Superior Watches, &c.
BY McCERREN & LANDRY,
G. W. McCERREN, Auctioneer,
Office and Salesroom, Masonic Hall, St. Charles st.

WILL be sold THURSDAY MORNING, Dec. 13, at 11 o'clock—
Extensive invoices of Papier Mache Music and Reading Stands, beautifully inlaid; Fine Watches and Jewelry in sets, Gold Watch Guards, Aparian Ware, Fancy Mantel Ornaments, Crying Babies, and a general variety of articles suitable for the season.
Terms cash. dec12

J. B. WALTON,
CITY AUCTIONEER,
And AUCTIONEER, APPRAISER and GENERAL AGENT for the Purchase and Sale of REAL ESTATE, SLAVES, LANDS, etc., etc.
Office, 40 Camp street.

CONTINUES his personal attention to all sales of Real Estate, Slaves, Furniture, Bank and other Stocks, Successions and Merchandise generally.
He invites attention to his system of plans and plan books of Real Estate—inaugurated at a large expense—embracing every square and every lot in every square, with the measurement thereof, the name of the owner, and other valuable information, taken from the most authentic sources—securing in the purchase, sale and appraisement of Real Estate unequaled advantages and information.
Furniture and other out-door sales attended to. sep28 6m

JACKSON STORE,
CORNER ST. ANN AND CHARTRES STREETS

OUR friends and the public generally are informed that we have removed our extensive assortment of DRY GOODS from the Red Store to the Jackson Store, corner St. Ann and Chartres streets. Per late arrivals from Europe and the North, we have received and opened upwards of one hundred packages, which are offered at a reduction.
Barege Flounced Robes.......$5 50 to $8;
French Prints..........................13 to 14c;
Canley and Economie.....................28c;
Silk Mantillas and Burnous...........$2 to 5 00;
Children's Cloth Talmas and Burnous, 1 00 to 5 00;
Bruche Poplins, Scotch and Striped;
Black and colored de Laine;
Black and colored Woolen Merino;
Black and colored Wooden Alpaca;
Silks;
Linen and Cotton Sheetings all widths;
24 and 12 potat Granier's Blankets;
English Blankets all descriptions;
Counterpanes and Canton Flannel;
Yellow and blue Furniture Prints;
Curtain Damask;
Embroidered Bobbinet and Muslin Curtains;
Satinets, Cloths and Cassimeres;
Floor Oil Cloth, brown, white and colored Canton Flannels, white, blue, red, green and yellow Flannels, Linen Napkins and Towels, Linen Table Damask Sets, Russia Diaper, colored and white Cambric Handkerchiefs, Embroidered Lawn Handkerchiefs, Embroidered Sets.
Also—An extensive assortment of Kerseys, Flannels, Lowells and Plantation Cottonades.
TURCOTTE & BLANCAND.
oct29 Jackson Store, corner St. Ann and Chartres sts

O. B. GRAHAM & CO.,
38.......GRAVIER STREET.......38
Between Camp and St. Charles,
Importers of Foreign and Domestic
DRY GOODS!
AGENTS FOR THE—
York Street Flax-Spinning Company of Belfast.

RESPECTFULLY call the attention of the Trade to their very extensive stock, consisting of the following: Irish Linens, Linen Checks, Cambric Handkerchiefs, Printed Lawns and Lawns, Linen Sheeting, Damasks, Napkins, Linen Diapers, Doylies, Toweling, Drillings, Shirt Fronts, Long Lawns, Diapers, Ducks, Hollands, Brown and Bay Linens, Linen Shirts, White and Brown Linen Sheetings, Bobbinets, Scotch Tape, Checks, Union and Cotton Checks, Swiss Muslin, Paisley, Ginghams, Cottonades, ("Ripka,") Blankets, Plaids, Linseys, &c. &c.
—ALSO—
IN BOND FOR THE MEXICAN MARKET,
Platillas, Bretanias, Creas, Patrafias, Silesias, Rusias, Stripes, Fancy Check and Drillings, Satines, Victorias, Prints, Printed Muslins, Swiss Muslins, and Bishop Lawns, Imperials, Printed Muslins and Vexona Handkerchiefs, Rayadas, Cottonades, Listados, Cotton Shawls, &c., &c.

Agents for Alexander's (of Glasgow) Ball and Spool Thread.
New Orleans, 18th December, 1858. dec22 tf

Genuine Havana Cigars.

161,200 HAVANA CIGARS, just received per steamer Habana and brig Tuscan, consisting of an assortment of Regalia, Conchas, Cazadores Londres, and Reyes of the following brands: Intimidad, Cervantes, Rita, Meridiana, Black Warrior, Aurea del Bejucal, and others; for sale by CABALLERO BASCALLO & CO, 85 Customhouse and Bienville sts. nov19

HAVANA CIGARS—20,000 Londres Know Something, landing ex steamship Cahawba, from Havana, for sale by ALVAREZ, FERNANDEZ & CO., 32 Old Levee. oct23

TO ARRIVE per ship Mississippi, from Marseilles—100 quarts Porto wine; 100 do Madeira wine; 250 barrels do do. For sale by CHAUDET & NEE, 147 and 149 Royal st.

HAMS—75 tierces Duffield and Lewis Sugar Cured Hams; for sale by GABRIEL PASCAL, No. 97 Old Levee st. nov16

COGNAC BRANDIES IN BONDED WAREHOUSES—3 half and 10 quarter pipes Bodevie & Co., 1857; 9 half and 26 quarter pipes Otard, Dupuy & Co., 1857 and 1858; 49 quarter and 45 one-eighth Larronde, 1858; 20 half, 10 quarter and 20 one-eighth pipes Planat & Co., 1846 and 1852; 30 quarter pipes Duchesne, 1848 and 1835; 1 half, 1 quarter and 24 one-eighth do, Gaudry, 1825, 1840 and 1831; 11 quarter do, Meneau, Rochelle; for sale by S D GRATIAA & CO., No. 60 Customhouse st. nov19

HAVANA RUM—30 pipes white and colored rum, in store; for sale by E TROISGROS, 18 Customhouse st., between Chartres and Old Levee sts. nov6

CLARET—30 casks claret, good ordinary, landing ex ship John Carver, from Bordeaux, and for sale by FREAU & COUTURIE, 31 and 33 Gravier st. oct15

HAVANA PAPER CIGARS—In barrels, in store, for sale by E. TROISGROS, 18 Customhouse st., between Chartres and Old Levee sts. nov6

BACON—Prime Shoulders, Sides and Hams, for sale by GABRIEL PASCAL, No. 97 Old Levee st. nov16

JOLES—50 bbls. new picked Joles, for sale by GABRIEL PASCAL, No. 97 Old Levee st. nov16

CATAWBA—5 barrels of the genuine vintage, for sale by S. D. GRATIAA & CO., 60 Customhouse st. oct16

RECEIVED from Marseilles—100 cases Olives, Amelans; 50 do do, Verdalles; 50 do, Capers; 25 do Stuffed Olives; 25 do. Anchovies in Oil; 30 do. Gerkins 10 do. Anchovies in Salt; for sale by DUNTZE & CO, cor. Royal and Conti sts. oct18

FLOUR—500 bbls. Extra, Superfine and Fine; for sale by GABRIEL PASCAL, No. 97 Old Levee st. nov16

HAVANA SUGAR—250 boxes white and yellow, now landing ex brig Tuscan, from Havana, and for sale by S DE VISSER & CO., 64 Magazine st. nov7

FRUITS IN JUICE—Received per ship John Carver, from Bordeaux—20 cases Lafaurie's assorted Fruits; 20 do do Strawberries; 20 do Peaches & Philippe's and Canaud's do do, for sale by DUNTZE & CO., corner Royal and Conti sts. oct26

WINE, WINE—Received per ship Destino, from Barcelona—
100 half casks very superior Santa Margarita claret;
25 boxes assorted preserved fruits.
In store and for sale by ANTO. COSTA, No. 16 Customhouse street. sep18

LANDING ex ship Nuremberg, from Havre—250 lbs fresh Lyons sausages; 20 Brie cheeses; 20 Roquefort cheeses; 50 doz Neufchatel do; 50 baskets snails for sale by CAMILLE LACOSTE, No. 290 Royal street, cor of Dumaine. nov6

LANDING ex ships Senator Iken and Magdalene, from Bremen, 160 casks superior Bavarian lager beer; 300 tins of Lubec asparagus; 20 kegs Russian caviar; 300 pounds Brunswick sausages; 500 pounds sago cheeses; for sale by DUNTZE & CO., corner Royal and Conti sts.

CHAMPAGNE for sale by the undersigned—
15 baskets Champagne, Crème de Bouzy;
20 baskets Champagne, Monceau Red Star;
A Leforestier & Fils, in ½ bot;
Jacqueson & Son;
Via de Sillery, in ½ bot;
F SANCHO, 24 Old Levee, bet Dumaine and St Philip sts. oct29

HALIBUT FINS—75 kits halibut fins, just received and for sale by E J HART & CO, 77 and 79 Tchoupitoulas street. oct6

HAVANA CIGARS—275,000 assorted sizes and brands, in store and for sale by E. TROISGROS, 18 Customhouse st., bet. Chartres and Old Levee. nov6

BOTTLES—CURACAO JUGS—MARASCHINO BOTTLES—100 hampers empty wine bottles; 50 cases curacao jugs; 30 do maraschino bottles. For sale by LANATA BROS.

SARDINES—100 cases, 100 quarter boxes each, sardines in oil; 50 do, 100 half do do, sardines in oil; 30 do, 50 boxes each, do do. To arrive per ship Texas, from Bordeaux, and for sale by LANATA BROS., 9 and 11 Jefferson st. nov19

LANDING ex ship Mississippi, from Genoa, 5 cases Bologna Sausages, first choice; 8 Parmesan Cheeses, 5000 snails; for sale by M. A. CALONONE, 296 and 297 Royal st, cor Dumaine. nov16

HAVANA HONEY, in barrels, in store; for sale by E. TROISGROS, 18 Customhouse st., between Chartres and Old Levee sts. nov6

WHEAT AND RYE—In store and for sale, in lots to suit, by F A GONZALES & CO, Nos 75 and 77 (late 45 and 47) Old Levee, between Conti and Bienville sts. nov7

CHAMPAGNE—Landing ex ship Guttenberg, from Havre—50 boxes Cabinet de Bouche 6ts and Dousset champagne; 20 do Creme de Bouzy do. For sale by M. A. CALONONE, 296 and 297 Royal street, corner Dumaine. nov16

SHERRY WINE—150 bbls. landing from bark Rosario, for sale by E. TROISGROS, 18 Customhouse st., bet. Chartres and Old Levee sts. nov6

FIGS—In store, 150 cartoons choice figs, for sale by DUNTZE & CO., corner Royal and Conti sts.

MACKEREL—250 bbls No. 3, shore and large; 100 do do small; 100 half do do Nos 1, 2 and 3; 100 kits Nos 1 and 2, for sale by GABRIEL PASCAL, No. 97 Old Levee. nov16

SUGAR—500 packages Lovering's Loaf, Crushed and Powdered sugar; for sale by E. J. HART & CO., 77 and 79 Tchoupitoulas st. nov22

WHISKY—300 bbls Old Bourbon, Rye, Wheat and Monongahela, in store and for sale by E. J. HART & CO., 77 and 79 Tchoupitoulas st. nov21

CHOICE SELECTION OF GENUINE HAVANA CIGARS—500,000 just landed per brig Venus, such as Cabanas, Partagas, [illegible], Sun Rosana, &c., &c., of different sizes. For sale by GUMA & MASICH, No. 30 Tchoupitoulas st.

LANDING ex ship John Carver, from Bordeaux: 1100 baskets Claret, [illegible] [illegible], V. MAIGNAN, 77 St. Louis st.

AUCTION SALES.

[illegible] Boots, Shoes and Brogans,
—AND—
200 Lots of Winter Clothing,
—AND—
150 Lots of Dry Goods, Cloth Mantillas, &c.
BY G. LEAUMONT, BLACHE & CO.

WEDNESDAY, 12th inst., at 10 o'clock, A. M., will be sold at their auction rooms, No. 68 Chartres street—
150 lots of Dry Goods, Cloth Mantillas, &c.
—AND—
200 cases Boots, Shoes and Brogans.
—AND—
At 11 o'clock (up stairs),
200 lots of Winter Clothing.
Terms at sale. dec11

Fancy China Articles.
BY FRANCIS FERNANDEZ.

WEDNESDAY, 12th inst., at 10½ o'clock, A. M., will be sold, without reserve, at his auction rooms, corner of St. Louis and Chartres streets, No. 11—
100 lots of China Fancy Articles, such as China Figures and Vases, Bronze Candlesticks, Inkstands and Cigar Stands; Bohemian and Crystal Articles, Fruit and Cake Stands; Verre d'Eau, Terra Cotta Goods, &c. dec10

Succession of the late Thomas Shine—
Two story Brick Building on Dumaine street, near Chartres street, and Slave.
BY N. VIGNIE, Auctioneer.

SATURDAY, 5th January, 1861, at 12 o'clock, M., will be sold at public auction, at the St. Louis Exchange, by virtue of an order from the Honorable the Second District Court of New Orleans, dated the 8th December, 1860, Court docket No. 17,[illegible], for account of said succession—
1. CINTHIE, griff woman, aged about 40 years, cook and washer.
Terms cash.
2. A LOT OF GROUND situated in the square bounded by Dumaine, Chartres, St. Ann and Royal streets, measuring (American measure) 41 feet 2 inches front on Dumaine street, by 76 feet 9 inches in depth on the side towards Chartres street, 64 feet in depth on the other side line, thence 22 feet 6 inches and 4 lines on a line parallel with Dumaine street, and running towards Royal street, thence 22 feet 6 inches on a line parallel with Royal street running towards St. Ann street, thence 22 feet 6 inches and 4 lines on a line parallel with Dumaine street running towards Chartres street, thence 16 feet 8 inches on a line running towards Dumaine street, and thence 41 feet 2 inches on a line parallel with Dumaine street, connecting with the rear point of the side line of said lot nearest to Chartres street. Together with the two-story brick house, Nos. 36 and 40 Dumaine street, having on the ground floor two rooms and a parlor, used as a bar saloon, four rooms and closet in the upper story, a brick kitchen containing three rooms, another brick back building containing two rooms, privies, &c.
Terms and Conditions—One-half cash, and the balance on a credit of 6 and 12 months, for notes secured by mortgage on said property bearing 8 per cent. interest per annum from day of sale until maturity, and after maturity, in case of non-payment, said notes to bear 8 per cent. interest per annum until final payment. Said notes to be divided into coupons to suit the executrix. The buildings to be insured against the risks of fire, and the policy of insurance to be transferred to the executrix.
Acts of sale before F. Percy, notary public.
dec5 12 26 jan5

Estate of the late John Thomas, alias Rodriguez.
Building Lots on Goodchildren street and Washington avenue.
BY N. VIGNIE, Auctioneer.

SATURDAY, 5th January, 1861, at 12 o'clock, M., will be sold at public auction, at the St. Louis Exchange, by virtue of an order from the Honorable the Second District Court of New Orleans dated 30th November, 1860, Court docket No. 16,754, for account of said succession—
1. THREE LOTS OF GROUND situated in the Third District of this city, designated as lots Nos. 2, 3 and 4 in the square bounded by Goodchildren, Morales, Mandeville and Spain streets; said lots adjoin each other and measure each (American measure) 30 feet 10 inches and 7 lines front on Goodchildren street by 90 feet 7 inches and 2 lines in depth between parallel lines.
2. TWO LOTS OF GROUND situated in the same district, designated as lots Nos. 1 and 2 in the square bounded by Washington avenue, Urquhart, Music and Morales streets.
Lot No. 1 forms the corner of Washington avenue and Urquhart street, and measures (American measure) 30 feet front on Washington avenue, by 120 feet deep, and fronting on Urquhart street.
Lot No. 2 adjoins lot No. 1, and measures (American measure) 30 feet front on Washington avenue, by 120 feet deep between parallel lines.
Terms and Conditions—One-third cash, and the balance on a credit of 1, 2 and 3 years, for notes secured by mortgage on said lots bearing 8 per cent. interest per annum from day of sale until maturity, and after maturity, in case of non-payment, said notes will then bear 8 per cent. interest per annum until final payment.
Acts of sale before E. Barnett, Esq., notary public.
dec6 12 20 26 jan5

Succession of Marie Louise Massey.
BY CHAS. E. FORSTALL, Auctioneer.
Office, No. 90 Exchange Alley.

WILL be sold on WEDNESDAY, 19th December, 1860, at 11 o'clock, A. M., at No. 31 St. Ann street, between St. Claude and Tremé streets, by virtue of an order from the Honorable the Second District Court of New Orleans, dated 6th December, 1860, the following movable effects belonging to the aforesaid succession, to wit:
A lot of Household Furniture, consisting in Bedsteads and Bedding, Armoirs, Tables, Sideboards, Chairs, a lot of Oil Paintings, and one lot of Paints, &c., &c.
Terms cash. dec8 14 19

Succession of André Marision.
No. 17,167—Second District Court of New Orleans—A Fine Gold Hunting-Case English Lever Watch.
BY C. E. GIRARDEY & CO.
C. E. GIRARDEY, Auctioneer.
Office No. 37 Magazine street.

SATURDAY, December 15th, 1860, will be sold, at 12 o'clock, at the City Hotel, by virtue of and in obedience to an order from the Hon. F. H. Morgan, Judge of the Second District Court—
One Gold Lever Watch, Joseph Johnson, Liverpool, No. 5[illegible]961.
Terms cash. dec4 14 15

Succession of Evelina Beslandes, deceased, Wife of George Chevalier.—No. 16,677.
BY CHAS. E. FORSTALL, Auctioneer,
Office, No. 90 Exchange Alley.

WILL be sold on SATURDAY, 15th December, 1860, at 12 o'clock, M., at the St. Louis Exchange, St. Louis street, by virtue of an order from the Honorable the Second District Court of New Orleans, dated 19th November, 1860, the following described property, belonging to the aforesaid succession, to wit:
A LOT OF GROUND situated in the Second District, Suburb Tremé, designated by No. 4 of square [illegible], bounded by St. Philip, Dumaine, Claiborne and Roman streets, measuring 31 feet 6 inches front on St. Philip street, by 126 feet 5 inches 3 lines in depth; together with the buildings thereon, No. 274, built at a distance from the street having four rooms, closets, kitchen, two cisterns, well, privy, &c.
A LOT OF GROUND situated in the same District and Suburb, designated by No. 85 of square bounded by St. Ann, Dumaine, Johnson and Galvez streets, measuring French measure, 30 feet front on St. Ann street, by 120 feet in depth.
TERMS AND CONDITIONS—For the property firstly described, a credit of twelve-months payable one-half on a credit of one year, and one-third at two years' credit, for notes secured by mortgage and 8 per cent. interest per annum from date till maturity, and 8 per cent. thereafter in case of non-payment, and there specially reserved to the vendor. The buildings to be insured against fire for the amount of the notes, and the policy transferred to the administrator.
For the property secondly described, the purchaser to assume the payment of a note of the sum of $333, subscribed by George Chevalier, on the 22d February, 1860, to his own order, endorsed by himself, and payable thirty days after date, bearing interest at the rate of 8 per cent per annum from date till maturity, and 8 per cent. per annum after maturity till paid, and the principal thereof, one-third cash, one-third at one year and the balance in a credit of two years for notes secured by mortgage and bearing 8 per cent interest per annum from date till maturity, and a per cent from maturity till paid; the purchaser to assume all other twelfths of said balance cash.
Acts of sale before Phi Lacoste, notary public.
nov16 22 29 dec7 14 15

CARONDELET REFINERY
—AND—
BI-SULPHITE OF LIME WORKS.

THE undersigned, SOLE AGENTS for the above establishment, are now fully prepared to supply their friends and customers with this well-known and required article to refined sugar at only 4 cents per lb.
N. B. Front Levee street, between Customhouse and Bienville sts.
AUGUSTIN & THIBAUT.

WOODEN SHOES—[illegible] pairs, received by late arrivals from Europe, for sale by BLANCAND & GUITET, cor Royal and Dumaine sts. oct23

NEW FISH—Landing ex ship Excelsior, from Boston—25 bbls. mackerel, No. 2; 25 half do do; 25 kitts do do; 25 bbls do do, No. 3, large; 25 half do do; 25 bbls. do do; 20 bbls. do do No. 1; 100 boxes codfish; 20 bbls. extra codfish. For sale by FRED. AVET, No. 48 Old Levee, between Bienville and Conti st. oct22

CORN—1500 sacks prime yellow; in store and for sale, in lots to suit, by F A GONZALES & CO., Nos. 75 and 77 (late 45 and 47) Old Levee, between Conti and Bienville sts. nov7

SPANISH OLIVES—In store, just received, 40 cases superior Spanish Olives; for sale by DUNTZE & CO., corner Royal and Conti sts. oct25

BOOTS, SHOES AND BROGANS—An extensive assortment of Creole, French and Northern Boots, Shoes and Brogans, manufactured expressly for the Southern market, for sale by BLANCAND & GUITET, cor Royal and Dumaine sts. oct23

MARSEILLES PRODUCE—1000 baskets sweet oil, James Plagniol, 22 oz.;
500 baskets sweet oil, Fossel, 22 oz.;
500 do James Plagniol, half bottles;
1000 boxes vermouth, Noilly, Prat & Co.;
100 do caraguin Mont d'Or;
100 do punch au rhum;
50 do Italian maraschino;
2000 curacao jugs; 2000 maraschino bottles;
200 boxes olives; 200 do capers; 200 do pickles;
200 do stuffed olives and anchovies in oil;
15 barrels olives. To arrive per ship Mount Vernon, of Marseilles, and for sale by LANATA BROTHERS, 9 and 11 Jefferson st. au31

CHATEAU GISCOURS—120 cases in quarts and pints, Pescatore's crop, for sale by S. D. GRATIAA & CO., 60 Customhouse st. oct15

CORN—500 sacks prime white, in store and for sale, in lots to suit, by F A GONZALES & CO, 75 and 77 Old Levee, between Conti and Bienville sts. nov7

LANDING ex ship John Carver, from Bordeaux—100 boxes brandy fruits; 30 boxes eau de noix. For sale by E. DECHAMPS, No. 38 St. Louis st. oct18

SUNDRIES IN STORE—
180 casks St. Julien wine; 25 do sup. St. Lambert;
75 do Chateau Laroze; 20 do Haut Sauternes;
150 boxes Haut Sauternes;
30 do do, 24 half bottles;
250 do Chateau St. Julien Medoc;
150 do Chateau Margaux;
50 do St. Julien Medoc;
100 do brandy prunes;
150 do assorted brandy fruits;
150 do brandy cherries;
50 do Muscat wine;
150 baskets champagne, quarts; 50 do do, pints;
100 boxes vermouth; 25 baskets oil;
12 boxes kirschwasser; 25 dd Hostetter's bitters;
10 do schnapps;
250 baskets anisette, Lafaurie;
25 quarter pipes cognac, J. Roblin;
15 do do do, Triocche;
25 eighth do do, various brands;
25 bbls. very old Madeira wine;
40 do very old Bourbon whisky;
2 puncheons Jamaica rum;
12 bbls. Port wine.
For sale by E. DECHAMP, 38 St. Louis st. sep18

WINES—120 casks good ordinary claret; 40 casks claret, 1856, for families; 44 do Grand St. Lambert; 20 half casks Cantenac medoc; 8 do Vertheuil medoc; 300 boxes Chateau St. Julien medoc; 250 do Chateau St. Estephe medoc; 250 do Cussac medoc; 250 do Cantenac medoc; 250 do St. Julien medoc; 250 do old St. Julien medoc; 100 do old St. Julien medoc, pints; 1300 do white wine Haut Sauterne; 100 do white wine Haut Sauterne, pints; 75 do white wine, old Chateau Lamothe. For sale by X. LAMBERT, 82 (late 62) Magazine street. nov16

IN STORE—10 bales regular corks, half fine; 10 do do, No. 7, fine; 10 do pointed do, half fine; 150 boxes absynth, Ed. Pernod; 50 do kirsch, Sanvajol & Brunetoo and Ed. Pernod; 25 quarter pipes Lyons cassis; 5 pipes Holland gin, Steamboat brand; 5 do Havana rum; 1 do St. Croix rum; 50 barrels Louisiana rum; 300 do Fulton rye, Monongahela and Bourbon whisky; 150 do domestic brandy and gin; 50 quarter pipes imitation brandy. For sale by X. LAMBERT, No. 82 (old No. 62) Magazine street. oct25

BAY RUM—5 puncheons, excellent quality, in store and for sale by S DE VISSER & CO, 64 Magazine street. nov7

HAVANA CIGARS—107,000 Londres, Media Regalia and Breves, of Intimidad, el Globo and Washington brands, landing from brig Chapman and steamship Star of the West, from Havana; for sale by E TROISGROS, 18 Customhouse st., between Chartres and Old Levee sts. nov21

SAUSAGES, PIES, TRUFFLES, SALTED PROVISIONS—8 cases Bologna sausages; 10 do, 100 quarter boxes each, truffled pies; 2 do black truffles; 30 do anchovies in oil; 20 do stuffed olives. Landing and for sale by LANATA BROS., 9 and 11 Jefferson st. nov19

PULVERIZED CHARCOAL—30 hogsheads, to arrive per schooner A. W. Tull, from Philadelphia, for sale by X. LAMBERT, No. 82 (late 62) Magazine street. nov16

SEED OATS—500 bushels fresh black seed oats, for sale, in lots to suit, by F. A. GONZALES & CO., Nos. 45 and 47 Old Levee, bet Conti and Bienville. oct5

PRUNES—10 cases, in jars, for sale low, to close consignment, by S D GRATIAA & CO, 60 Customhouse st. nov19

LECOMPTE & CO.'S CLARET—500 cases, quarts and pints, put up in a very elegant style, for sale by S. D. GRATIAA & CO., No. 60 Customhouse street. nov19

LEYD—Proprietor at Margaux, 100 cases superior Claret, quarts and pints, for sale by S. D. GRATIAA & CO., No. 60 Customhouse street. nov19

RAISINS—250 whole, half and quarter boxes Layers; 200 do do do M R; in store and for sale by E. J. HART & CO., 77 and 79 Tchoupitoulas st. nov19

NUTS—25 barrels Brazil Nuts; 25 do Filberts; 25 do English Walnuts; 25 do Hard-shell Almonds; 25 do Soft-shell do; just received and for sale by E. J. HART & CO., 77 and 79 Tchoupitoulas st.

OLIVE OIL—500 baskets olive oil, James Plagniol, quarts; 200 do do, Jas. Plagniol, pints; 200 do do, Jas. Plagniol, half pints; for sale by LANATA BROS., 9 and 11 Jefferson st.

ALMONDS, FILBERTS, [illegible]—[illegible] LANATA BROS., 9 and 11 Jefferson st.

JUDICIAL SALES.

Succession of the late George W. Watterston, Deceased.

EIGHTH JUDICIAL DISTRICT COURT—PARISH OF LIVINGSTON—By virtue of and in obedience to an order of sale rendered September 27, 1860, and to me directed by the Honorable the Eighth Judicial District Court, Parish of Livingston, in the above entitled matter, I will proceed to sell at public auction, in New Orleans, at the City Hotel, on WEDNESDAY the 12th day of December, 1860, at 12 o'clock, M., for account of said succession, the following property, to-wit—

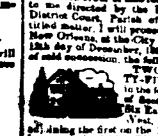

TWO THOUSAND AND TWENTY-FIVE (2025) ACRES OF LAND, in the following parcels, viz: 40 acres of Section 45, in Township 8, Range Six East, 280 acres adjoining it on the West, 60 acres more section, and 647 acres adjoining the first on the East, making in all 1027 acres, known as the CLIO PLANTATION.

Three hundred acres of this land are cleared and under good fence. There is upon it a Dwelling-House, an overseer's house, store house, twelve good frame negro quarters, a blacksmith shop, with a complete set of tools and a large quantity of iron, a large barn in which is the stable, forage lofts, cutting and shelling houses, rice and grinding mills, a sugar-house, in good order, to which is attached a large and substantial saw mill in complete condition, and a grist mill of the most approved kind; the engine of the best quality, the engine of 30 horse power. There are two upright saws, and apparatus for a circular saw. The property contains one large brick cistern and a place for another of the same size. Attached to the mill is a shed 60 by 30 feet, and in the rear of the mill is a gin-house, now used as a storehouse and smoke house. There is now in the mill twenty Sources of cane. Ninety eight (98) acres, adjoining the Company, and connecting it with 640 acres on the east, all fronting on the river.

These lands lie on the river Amite, seven miles from its mouth, two miles from Lake Maurepas by land; fifty-five miles from New Orleans either by water or railroad, and seventeen miles from Pass Manchac Depot.

These lands are heavily timbered with cypress oak, ash, beech and gum trees. The greater part of it is covered with cane, and a large portion of it on the river is covered with heavy banks of [illegible].

Four hundred and eighty (480) acres in lots of 40 acres, situated on the New Orleans and Jackson Railroad, at Hammond Station, 51 miles from New Orleans, upon which is a substantially built frame and kitchen house of cypress and nearly finished.

Plans of the above property will be on exhibition at the City Hotel, in New Orleans, some time previous to the day of sale.

The property will be offered in block or in lots.

Also the following Slaves, to wit:

PERRY, mulatto carpenter and cooper, aged 30 years.
DICK, engineer and blacksmith, aged 30 years.
IKE, field, aged 20 years.
SILVEY, black, cook, aged 25 years; and her two children, JANE, about 6 years, and AVELINE, about 2 years.
MARIA, black, aged 32 years; and her four children, WILLIAM, about 9 years; FRANCIS, about 4 years; JOHN, about 3 years, and WINNIE, an infant.

These Slaves are sound and acclimated, and will be sold separately from the lands.

Terms cash on the spot.

E. T. PARKER, Sheriff of the Parish of Orleans.
nov12 3t

Patrick Lane vs. Sundry Pieces or Lots of Property on Morales street.

SECOND DISTRICT COURT OF NEW ORLEANS.—No. 16, 05—By virtue of a writ of fieri facias to me directed by the Honorable the Second District Court of New Orleans, in the above entitled cause, I will proceed to sell at public auction at the City Hotel, Common street, between Camp and Magazine streets, on SATURDAY, the 12th day of January, 1861, at 12 o'clock, M., the following described property, to wit:

1. A CERTAIN LOT OF GROUND, being Number Eleven, situate in the Third District of this city, in Square Number Fourteen, bounded by Goodchildren, Morales, Port and St Ferdinand streets.
Which said lot measures twenty-nine feet two inches front on Morales street, by one hundred and three feet six inches in depth, between parallel lines, and fronting on St Ferdinand street, forming the corner of said two streets.
2. TWO LOTS OF GROUND, being Numbers Twelve and Thirteen, situate in the said District, in square Number Thirteen, bounded by Goodchildren, Morales and Port streets and Lafayette avenue.
Which said lots measure each twenty-nine feet front on Morales street, by one hundred and three feet six inches in depth, between parallel lines.
3. A LOT OF GROUND, being Number One, situate in the said District, in square Number Fifteen, bounded by Morales, Urquhart, Port and St Ferdinand streets.
Which said lot measures twenty-nine feet five inches and two lines front on Morales street, by one hundred feet in depth, between parallel lines and front on Port street, forming the corner of said two streets.
4. And A PORTION OF GROUND, designated by the letter A, situate in the said District, in square Number One Hundred and Five, bounded by Goodchildren, Morales and Music streets and Washington avenue.
Which said portion of ground measures fifty-eight feet six inches front on Morales street, by thirty-four feet in depth, between parallel lines.
The whole as per sketches made by J. A. d'Hemecourt, Deputy Surveyor, on the 4th day of December, 1860, and on file in this case.
Seized in the above suit.
Terms—Cash on the spot.
E. T. PARKER, Sheriff of the Parish of Orleans.
dec12 21 29 jan5 12

J. Kemp vs. Samuel Sidle—J. D. Weaver vs. Same.

SECOND JUSTICE OF THE PEACE FOR THE PARISH OF ORLEANS.—Nos. 1571 and 1566—By virtue of two writs of fieri facias to me directed by the Honorable the Second Justice of the Peace for the Parish of Orleans, in the above entitled cause, I will proceed to sell at public auction, on the premises hereinafter designated, on WEDNESDAY the 19th day of December, 1860, at 11 o'clock, A. M.—
The CONTENTS of a GROCERY STORE, situated at the corner of Camp and Julia streets, in the First District of this city, as per inventory on file.
Seized in the above suits.
Terms cash on the spot.
E. T. PARKER, Sheriff of the Parish of Orleans.
dec12

Alexander Peirra vs. Sampson Brooks.

FIFTH DISTRICT COURT OF NEW ORLEANS.—No. 13,779—By virtue of a writ of fieri facias to me directed by the Honorable the Fifth District Court of New Orleans, in the above entitled cause, and pursuant to an agreement entered into between the parties, on file in the said suit, I will proceed to sell at public auction, on the premises hereinafter designated, on SATURDAY, the 15th day of December, 1860, at 12 o'clock, M.—
All the FURNITURE and MOVABLE EFFECTS contained in the house situated at the corner of Canal and Baronne streets, in the First District of this city, as per inventory which can be seen at my office.
Seized in the above suit.
Terms—Cash on the spot.
E. T. PARKER, Sheriff of the Parish of Orleans.
dec4

Henry T. Brooks vs. His Creditors.

THIRD DISTRICT COURT OF NEW ORLEANS.—No. 15,991—By virtue of and in obedience to an order of sale rendered December 1st, 1860, and to me directed by the Honorable the Third District Court of New Orleans, in the above entitled matter, I will proceed to sell at public auction, on the premises hereinafter designated, on FRIDAY, the 14th day of December, 1860, at 10½ o'clock, A. M., for account of the creditors—
THE CONTENTS OF A COFFEE-HOUSE and BOARDING-HOUSE, known as the "Planters' Exchange," situated on Levee street, between Toulouse and St. Louis streets, in the Second District of this city, as per inventory on file.
Surrendered by said insolvent to his creditors.
Terms cash on the spot.
E. T. PARKER, Sheriff of the Parish of Orleans.
dec6 10 12 14

City of New Orleans vs. Jean Baptiste Lamothe, agent of François Varrier.

FOURTH JUSTICE OF THE PEACE FOR THE PARISH OF ORLEANS—Nos. 5377 and 5378—By virtue of two writs of fi. fa. to me directed by the Hon. Ernest Morel, Judge of said Court, I will expose for sale on THURSDAY, the 27th day of December, 1860, at 12 o'clock M., at the Merchants' Exchange, situated on St. Louis street, between Chartres and Royal streets, in this city, at public auction, the following property, to wit: FIVE LOTS OF GROUND situated in the Faubourg Washington, in this city, being a part of the property, to wit: known as Lombard's property, situated on the Esplanade street, designated as square No. 13, bounded by Bartholomew, Love and Greatmen streets, and the properties of Jean G. Goundes [illegible]. Said lots of ground measure each, in American measure, 30 feet 5 inches front on [illegible] street, by 120 feet in depth. This sale is made by virtue of the last and highest bidder, the purchaser furnishing bond with a good and solvent security, in favor of the vendor for the amount of his bid payable in the above cases.
O. CALONONE, Constable.
nov27 dec4 13

LEGAL NOTICES.

Michael Hughes vs. His Creditors and the Creditors of Bellanger & Hughes.

STATE OF LOUISIANA—FOURTH DISTRICT COURT OF NEW ORLEANS—No. 14,223—Notice is hereby given to the creditors of the insolvent and to all other persons herein interested, to show cause within ten days from the present notification, why the tableau of distribution filed by Bellanger & Hughes, as accepted by the court, and the affidavit of Walter H. Peters, Esq., at the said office of Walter H. Peters, Esq., a syndic intent, on THURSDAY, the 13th day of December, 1860, at 10 o'clock, A. M., for the purpose of deliberating on the affairs of said insolvent, and the application of the Court.
By order of the Court, this 14th day of December, 1860.
dec12 C. LUMINAIS, Deputy Clerk.

Succession of Gregorio Curlish, alias Chivers.

SECOND DISTRICT COURT OF NEW ORLEANS.—No. 17,368—Notice is hereby given to the creditors of this estate, and to all other persons herein interested, to show cause within ten days from the present notification, if any they have or can, why the account presented by the executrix, should not be homologated and approved, and the funds distributed in accordance therewith.
By order of the Court.
G. MOREL, Deputy Clerk.
dec12 11

S. Plassan et al. vs. A. Titus, for a Forced Surrender.

SECOND DISTRICT COURT OF NEW ORLEANS.—No. 13,778.—Notice is hereby given to the creditors of A. Titus, and to all other persons herein interested, to show cause, within ten days from the present notification, (if any they have or can) why the account presented by the syndic of the creditors of A. Titus should not be homologated and approved, and the funds distributed in accordance therewith.
By order of the Court.
GUSTAVE MOREL, Deputy Clerk.
dec12 14 17

Succession of Marie Morel, Widow of Loui Seuzeneau.

SECOND DISTRICT COURT OF NEW ORLEANS.—No. 15,294.—Notice is hereby given to the creditors of this estate, and to all other persons herein interested, to show cause, within ten days from the present notification, (if any they have or can) why the account presented by the testamentary executor of this estate should not be homologated and approved, and the funds distributed in accordance therewith.
By order of the Court.
GUSTAVE MOREL, Deputy Clerk.
dec6 12

R. Castille, f. m. c., vs. His Creditors and the Creditors of R. Castille & al.

STATE OF LOUISIANA—SECOND DISTRICT COURT OF NEW ORLEANS—No. 17,218.—It is ordered by the Court that a meeting of the creditors of the insolvent be held before Octave de Armas, Esq., notary public, on Tuesday, the 18th day of December 1860, at 10 o'clock, a. m., for the purpose of electing a syndic in the lieu and stead of François Jartoux, deceased.
By order of Court.
G. MOREL, Deputy Clerk.
dec5 3 14

SEED OATS—300 sacks Egyptian Seed Oats, in store and for sale, in lots to suit, by F A GONZALES & CO., Nos 75 and 77 (late 45 and 47) Old Levee, between Conti and Bienville sts. nov7

PEPPERSAUCE—300 boxes Peppersauce, in store and for sale by E J HART & CO., 77 and 79 Tchoupitoulas st. nov19

POTATOES—300 barrels and double sacks Mechanicks, Pink Eyes and Flukes, landing and in store.
ONIONS—350 barrels and sacks Reds and Silver Skins.
DRIED FRUIT—400 barrels and sacks new Apples and Peaches, in store.
BEANS—200 barrels and sacks new Red and White.
GARLIC—500 bunches new Spanish.
APPLES—150 barrels choice Pippins, Romanites and Jennetings, in splendid shipping order.
BARLEY—100 half barrels and bags new Pearl, in store and for sale by COCULLU & JULIAN, 39 (late 14) Poydras st. nov16

TO ARRIVE per Spanish ship Laura, from Barcelona—40 half pipes red wine; 6 eighth do Porto wine, 4 barrels dry Jerez; 6 do sweet muscat; 6 do dry Malaga; 4 do sweet Malaga; 4 eighth pipes Madeira, of Catalan. For sale by CHAUDET & NEE, 147 and 149 Royal st. nov8

LANDING ex ship Guttemberg, from Havre—20 boxes Absynth, 100 do Maudroit Cordials; 2 do National Cordials; 30 [illegible] for sale by E. DECHAMPS, No. 38 St. Louis st. nov8

LANDING ex ship Rocket, from Bordeaux—[illegible] claret, Cotes Fronsac; 60 do do, Ch. Malescasse; 30 do do, St. Julien, Medoc, Lafite & Fils; 25 do do, St. Julien, Cantenac, Laviall, 1856; 75 boxes Pontet Canet, quarts, 30 boxes do do, pints; 20 boxes Tonneau pints, 10 do do, half pints.

Received per bark L. Allen, from New York—100 baskets Heidsieck champagne, quarts and pints, 30 do Eugene Clicquot, quarts and pints.

Received per ship Guttemberg, from Havre—3 tons very choice Gruyere cheese.

In Customhouse stores, and entitled to debenture—20 boxes absynth, G. Pernod; 20 quarter pipes cognac, fourth proof, Boireau, Jr; 10 do do, first proof, do; 5 quarter and 5 eighth pipes cognac, first proof, F. Dupont. For sale by J N CURIEN, 30 Toulouse st.

CHAMPAGNE WINE—[illegible] baskets, quarts and pints, anchor brand of B. & E. Perrier, for sale by T. BAILLY BLANCHARD, Jr., No. 30 Old Levee st. oct29

FRENCH MUSTARD—Received per ship John Carver, from Bordeaux—50 cases (of 2 dozen each) French Mustard, for sale by DUNTZE & CO., corner Royal and Conti sts.

ALMONDS—WALNUTS—FILBERTS—[illegible] cases soft shell almonds; 100 do Bordeaux walnuts; 100 do Sicilian filberts. For sale by LANATA BROS., 9 and 11 Jefferson st. oct24

WHITE WINE—45 barrels white wine, Haut Sauterne, landing ex ship John Carver, from Bordeaux, and for sale by FREAU & COUTURIE, 31 and 33 Gravier st. oct15

SARDINES, &c.—100 cases, 100 quarter boxes each, sardines in oil, Nantz, 20 do, 100 half do do each, 30 do, 50 whole do do each, landing ex ship John Carver, from Bordeaux, and for sale by LANATA BROS., 9 and 11 Jefferson st. oct15

HERRINGS—300 boxes Magdalen herrings, landing ex ship Vandalia, for sale by J H & I N MARKS, 43, 45 and 47 New Levee st.

PRUNES—120 cases in jars and cartoons, of various sizes and shapes, for sale by S D GRATIAA & CO., 60 Customhouse st.

CRANBERRIES—100 whole, half and quarter barrels, just received and for sale by E J HART & CO, 77 and 79 Tchoupitoulas st. nov21

OATS—2000 sacks (double) prime St. Louis old Oats, in store and for sale by F A GONZALES & CO., Nos 75 and 77 (late 45 and 47) Old Levee, between Bienville and Conti sts.

SELTZ WATER—Just received, 40 hampers Seltz Water, in large stoneware bottles, by DUNTZE & CO., corner Royal and Conti sts. oct8