## COMMERCIAL.

OFFICE OF THE BEE, Thursday Evening, August 23, 1860.

The demand for COTTON has been limited to-day, and the sales have reached barely 700 bales, of which 300 were new crop. We quote as before:

[illegible price table]

In TOBACCO we hear of only 101 hhds sold yesterday on private terms.

The sales of SUGAR embrace 70 hhds at firm prices. Fair to Fully Fair ranging [illegible]. White Clarified, on plantation, at 9¼c ℔ lb.

In MOLASSES we hear of nothing doing.

The sales of FLOUR include [illegible] bbls [illegible].

Of CORN [illegible] sacks Mixed sold at [illegible]; Yellow at [illegible]; [illegible] Ordinary at [illegible]; [illegible] White Mixed at [illegible]; and [illegible] White at 78c ℔ bushel.

The sales of OATS include 3000 sacks at [illegible], and 100 Prime old at 46c ℔ bushel.

Of BRAN 650 sacks sold at $1 15@$1 17½ ℔ 100 lbs.

Of HAY 77 bales Western sold at $27, and [illegible] ℔ ton.

In PORK we notice only retail transactions at [illegible] ℔ bbl. for Mess.

Of LARD 300 kegs sold at 14c ℔ lb.

Of WHISKY we hear of [illegible] bbls. Rectified sold at 19c ℔ gallon, in three lots.

In COFFEE nothing has been done.

FREIGHTS are firmer, and some Cotton [illegible] for Liverpool at ⅝d.

EXCHANGE continues in limited request at our quotations.

Sterling, 109@112. Francs, [illegible]. New York sixty days, [illegible]. New York sight [illegible] and ½ premium.

## MARINE NEWS.

**Port of New Orleans, August 24, 1860.**

CLEARED YESTERDAY.

Steamship Austin, Forbes, Brazos Santiago, via Indianola, I C Harris.
Ship Asia, Duncan, Antwerp, Conery & Farwell.
Ship Ed Stanley, Nichols, Liverpool, Mosher, Mason & co.
Schr Mary Ellen, [illegible], Pensacola, H Gregson & co.

ARRIVED YESTERDAY.

Steamship Matagorda, Gardner, from Indianola and Galveston, to I C Harris—Berwick's Bay.
Steamship Magnolia, Bennison, from Indianola and Galveston, to I C Harris—Berwick's Bay.
Bark Cora, (Spanish) Sabra, 4 days from Havana, to Prats, Pujol & co—Quarantine Station.
Bark Pepita, (Spanish) Llonas, 4 days from Havana, to Puig [illegible]—Quarantine Station.

STEAMBOATS.

Tioga, Whiting, from Pittsburg.
Music, Sisk, from Donaldsonville.
Texas Ranger, [illegible], from Lower Coast.
Acadia, [illegible], from Bayou Sara.
D B Miller, Williams, from Alexandria.
Golden Age, [illegible], from Fort Adams.
California, [illegible], from Mobile.

TOWBOATS.

St Charles, Chambers, from the Passes.

TOWBOAT REGISTER.

The St Charles, from the Passes—Towed down and to sea, on the 17th instant, ship Indiana, barks Evadne and Cherokee, schr Virginia Antoinette—brought up to Quarantine Station barks Cora and Pepita.

BELOW—COMING UP.

Ship Celeste, Lord, from Liverpool, July 24, to Opensurch & Converse.
Ship Mary Hammond, Dyer, 32 days from Boston, to Wm I Dewey & co.
Brig Carole, (British) Foubister, from Belize (Hon) and Ruatan Island, to M A de Lizardi.
Brig Baltier, Pellett, 10 days from Tampico, to Avendano Bros.
Schr Red Fox, Oliphant, — days from Tampico, to S Fernandez & co.
Schr Dew Drop, Terry, — days from Ruatan Island, to [illegible].
Schr D F Keeling, Harper, — days from Minatitlan, to Goldenbow & Doujarra.

EXPORTS.

BRAZOS SANTIAGO, VIA INDIANOLA—Per steamship Austin—[illegible] sks corn 50 sks coffee 1200 pkgs groceries 100 bbls flour 1000 pkgs mdse.
LIVERPOOL—Per ship Ed Stanley—3060 bls cotton.
ANTWERP—Per ship Asia—[illegible] bales cotton [illegible] tobacco 16,000 staves.
PENSACOLA—Per schr Mary Ellen—[illegible] bbls flour 3 do liquor [illegible] bbls potatoes [illegible] bbls pork 5 do oil 4 boxes wine [illegible] bbls potatoes 10 kegs lard [illegible] bxs soap 9 tres rice 24 bbls sugar 1 cask bacon 335 sks corn 12 sks coffee 10 kegs nails and sundries.

IMPORTS.

INDIANOLA AND GALVESTON—Per steamship Magnolia—[illegible] head cattle to Imbeau & Mehle—and sundries to order.
INDIANOLA AND GALVESTON—Per steamship Matagorda—Cattle and sundries to order.
BOSTON—Per ship Mary Hammond—1663 tons ice to J L Warner & co—and sundries to order.
RIO DE JANEIRO—Per bark Grotto—[illegible] sacks coffee to Black & McKeever—sundries to order.

CONSIGNEES.

[illegible]

RECEIPTS BY THE RIVER.

PITTSBURG—Per steamer Tioga—Flour, corn, bacon, whisky, tobacco, leather, cheese, [illegible].
DONALDSONVILLE—Per steamer Music—41 bales moss and sundries.
LOWER COAST—Per steamer Texas Ranger—Lot hides and sundries.
FORT ADAMS—Per steamer Golden Age—1425 bales cotton [illegible] hhds sugar 56 hides and sundries.
BAYOU SARA—Per steamer Acadia—[illegible] bales new cotton [illegible] bags seed and sundries.
ALEXANDRIA—Per steamer D B Miller—[illegible] bales new cotton 2 rolls leather and sundries.

RECEIPTS BY RAILROAD.

PER PONTCHARTRAIN—MOBILE—Per steamer California—[illegible] and sundries.
PER NEW ORLEANS, OPELOUSAS AND G. WESTERN—[illegible] bbls molasses 2 do sugar 12 bales moss and sundries.

**Galveston and Matagorda Bay.**

To sail on SUNDAY, August 26th, at 8 o'clock, A. M. FOR GALVESTON AND MATAGORDA BAY—New Orleans and Texas United States Mail Line—The superior copper-fastened and copper-bottomed steamship EDWARDS, Chas. Forbes, commander, will leave as above, carrying the United States mails. For freight, or passage, having elegant stateroom accommodations, apply on board, or to I. C. HARRIS, Manager, No. 37 Camp street.

A steamship of this line will leave every Thursday and Sunday mornings for the above ports. au24

**Key West and Havana.**

To sail on THURSDAY, August 30th, at 8 A. M. NEW ORLEANS, FLORIDA AND HAVANA U. S. MAIL LINE—For Key West and Havana, via Pensacola, Apalachicola, St. Marks, Cedar Keys and Tampa Bay and Manatee.—The superior and copper-fastened steamship ATLANTIC, J. S. Crowell, commander, will sail as above, carrying the United States mails. For freight or passage, having superior state-room accommodations for passengers, apply on board, or to I. C. HARRIS, Manager, 37 Camp street.

Freights to Apalachicola, St. Marks, and Tampa Bay subject to lighterage at steamer's expense, but at the risk of the consignees. au15

Freights for Key West, Cedar Keys, Tampa and St. Marks will be received from the 24th to the 29th, and for Pensacola and Apalachicola on the 29th.

**Brazos Santiago.**

To sail on FRIDAY, 24th August, at 8 o'clock, A. M. NEW ORLEANS AND BRAZOS SANTIAGO U. S. MAIL LINE—For Brazos Santiago via Indianola.—The superior iron steamship AUSTIN, W. H. Talbot, commander, will sail as above, carrying the U. S. Mails. For freight or passage, having elegant accommodations, apply on board, or to au14 I. C. HARRIS, Manager, 37 Camp street.

B. DOUR
SEED DEALER,
Conti Street, No. 99, (late No. 32.)

HAS just received per ships Amyrio and Heidelburg, from Havre, a full and complete assortment of Garden, Pot and and Flower Seeds, such as—

| | | |
|---|---|---|
| Artichokes, | Cress, | Turnips, |
| Asparagus, | Lettuce, | Cabbage, |
| Cos Lettuce, | Rocket, | Onions, |
| Beet, | Peas, | Sorrel, |
| Cauliflower, | Salsify, | Parsnip, |
| Headed Cabbage, | French Beans, | Radish, |
| Carrots, | Dwarf and Pole | Spinach, |
| Celery | Beans, | White Beet, |
| Chervil, | Mustard, | Black Radish, |
| Endive, | | Long Radish |

White, red and scarlet clover, bird seeds, constantly on hand; flower seeds—the whole in various qualities of each kind, and well assorted.

Terms moderate. au19

**A. BERNARD, Horticulturist,**
**136....CHARTRES STREET....136**

A N extensive assortment of Hyacinths, Tulips, Ranunculus, Anemones, Lilies, Amaryllis, Crocuses, Imperial Crowns, Gladioles, Dahlias, and other bulbous roots lately received. Flower and Garden Seeds, Asparagus Claws, &c.

Also, a beautiful selection of Horticultural implements, glass bells for cottage and early fruits, &c. [illegible] ware, garden vases, wooden shoes, &c.

Amateurs are invited to call and examine his Hot Houses, containing numerous well-selected plants and choice camelias. He has in his garden 25,000 or 30,000 orange trees, of various sizes, from [illegible] to $[illegible] a hundred, japonicas, and all kinds of fruit trees.

Orders for wedding or opera bouquets carefully attended to. au19

**Fresh Garden Seeds.**

THE undersigned has received, per steamer Star of the West, from New York, a complete assortment of Garden Seeds, for spring sowing, such as—

| | |
|---|---|
| Flat head Cabbage, | twelve Cauliflower, [illegible] white, |
| Long Green Cabbage, | Early White Cauliflower, |
| Early White Broccoli, | Early Purple Broccoli, |
| Large leaved Spinach, | Curled Endive, |
| Half long Carrots, | Short Red Beets, |
| Long Red Beets, | Yellow Sugar Beets, |
| White Cos or Romaine, | [illegible] and Onions, |
| Watermelon, | Early White Bush & English |
| Long Green Cucumber | Sweet Marjoram, |
| Early Cabbage Lettuce, | [illegible] |
| Red Round Radish, | [illegible] |
| Flanders Parsley, | [illegible] |
| Flat Ruta-baga Turnip, | [illegible] Radish and Parsnip, |
| White Turnip Cabbage, | White Flat Turnip, |
| White Solid Celery, | White Onions and Yellow, |
| Lavender, | Sage, Rue, |
| Early Tom Okra, | Early Dwarf Okra, |
| Large Solomon Beans, | Peas, Squash Seeds, |
| Brussels Sprout Cabbage, | Rocket, Rosemary, |

For sale at moderate prices, at No. 212 (formerly 191) Old Levee street, between Barracks and Esplanade. J. BERNARD.

**PLANTS AND SHRUBS.**

A LARGE variety of Plants and Shrubs, [illegible] and a very fine collection of Rose Bushes, [illegible] quality, for sale at the Horticultural Establishment, Gentilly Road. All orders left at the above store will be attended to. J. BERNARD.

**HOLLAND GIN.**

15 PIPES J. Meinhard's Schiedam, landing ex ship [illegible], from Havre, and for sale by FREAU & COUTURIE, 31 & 33 Gravier street.

TRUFFLES [illegible]—[illegible] cases, [illegible], assorted, 1 Pressen, 50 do, 30 qr do do, do; Sardines 5 do, 25 hf do, do, do, [illegible] for sale by HENRY VALETON & CO., 27, 29 and 31 Bienville st. jy28

LANDING ex ship [illegible], from Havre—1500 [illegible] Demijohns, [illegible]; 200 [illegible], [illegible] boxes Dutch Cheese, for sale by MAGGIO & VICOSA, Jr. jy23

LANDING ex brig [illegible] A. Stevens, from Havana, and for sale by the undersigned—15 hogsheads superior white Havana Sugar, 25 do [illegible] Sugar. F. SANCHO, 229 Old Levee st.

SUNDRIES—[illegible] Brandy, Fruits & Co. [illegible] SLANCHIN & GIRAUD, 71 Old Levee st.

CHEESE—[illegible] Cheese, landing ship Marathon, from Bordeaux. QUEYROUZE & LANGSDORFF, 6, 10, 12 and 14 St. Louis st.

C [illegible] QUEYROUZE & LANGSDORFF.

C [illegible] FREAU & COUTURIE, Nos. 31 and 33 Gravier st.

## INSURANCE.

**Merchants' Mutual Insurance Co. OF NEW ORLEANS.**

SIXTH ANNUAL STATEMENT.

In conformity with the requirements of their Charter, the Company publish the following

STATEMENT:

Amount of premiums unearned on 31st May, 1859 ... $[illegible]
Amount of premiums received during the year ending 31st May, 1860: On Fire Risks ... [illegible]; On River Risks ... [illegible]; On Marine Risks ... [illegible]

[illegible statement figures]

STATE OF LOUISIANA, Parish of Orleans, City of New Orleans.

Be it remembered that on this day, June 8, 1860, before me, undersigned, a Justice of the Peace in and for the parish aforesaid, personally appeared John Pemberton, President, and Charles Lesassier, Secretary, of the Merchants' Mutual Insurance Company of New Orleans, who, being duly sworn, according to law, did depose and say that the above statement is just and true, and a correct transcript from the books of said company. JOHN PEMBERTON, President. CHAS. LESASSIER, Secretary.

Sworn to and subscribed before me this day, June 8, 1860. ARTHUR SAUCIER, Third Justice of the Peace.

New Orleans, June 8th, 1860.

At a special meeting of the Board of Directors, held this day, it was resolved to declare a scrip dividend of 20 per cent. on the net earned premiums of the Company, for the year ending 31st May, 1860, for which certificates will be issued on and after the 1st of August next.

Also to pay, on and after the second Monday in July next, 40 per cent. on the scrip of 1856, and 6 per cent. interest on all outstanding scrips.

At a general meeting of the Scripholders of the Company, held on the 2d of April last, it was unanimously resolved that the profits resulting from the operations of the institution for the year ending 31st May, 1860, shall be applied to redeem, in whole or in part, the scrip of 1856, and that no scrip shall thereafter be redeemed until the capital of the Company shall have reached the sum of one million of dollars.

—DIRECTORS:—

| | |
|---|---|
| J. N. Nevius, | S. O. Nelson, |
| Geo. Connelly, | C. Hiltenberger, |
| John Pemberton, | G. [illegible], |
| P. Maspero, | E. F. Voorhies, |
| F. Pouts, | S. O. Vignaud, |
| C. Hemeld, | |

jell tf

**Office of the Sun Mutual Insurance Co. OF NEW ORLEANS.**

FOURTH ANNUAL STATEMENT.

New Orleans, January 11, 1860.

In conformity with the requirements of their Charter, THE SUN MUTUAL INSURANCE COMPANY publish the following statement:

Amount of premiums received for the year ending December 31, 1859 ... $[illegible]
Amount of unterminated risks 31st December, 1859 ... 116,365 [illegible]

[illegible statement figures]

STATE OF LOUISIANA, PARISH OF ORLEANS, City of New Orleans.

Be it remembered, that on this 12th day of January, 1860, before me, the subscriber, a Justice of the Peace in and for the city aforesaid, personally appeared Thomas Sloo, President, and James Edwards, Secretary, of the SUN MUTUAL INSURANCE COMPANY OF NEW ORLEANS, who, being duly sworn, according to law, do depose and say that the above accounts are just and true, and a correct transcript from the books of said Company. THOMAS SLOO, President. JAS. EDWARDS, Secretary.

Sworn to and subscribed, before me, this 12th day of January, 1860. B. F. MITCHELL, Second Justice of the Peace, Parish of Orleans.

The Board of Directors have resolved to pay an interest of SIX PER CENT. IN CASH on the outstanding Certificates of Profits to the holders thereof, or their legal representatives, on and after the 13th day of February next. Also, to declare a dividend of FORTY PER CENT. (40 per cent.) on the net earned Premiums of the Company, for the year ending the 31st December, 1859, for which Certificates will be issued on the 13th March next.

The Directors, after reserving ONE MILLION OF DOLLARS of profits, have further resolved that all the outstanding Certificates of Profits of the issue of the year 1856 be redeemed and paid to the holders thereof, or their legal representatives, on and after the 13th day of February next. The Certificates to be produced at the time of payment for cancelment, and interest on same to cease after the 31st December, 1859.

THOMAS SLOO, President. JAMES D. DENEGRE, Vice-President. JAMES EDWARDS, Secretary.

—DIRECTORS:—

| | |
|---|---|
| James D. Denegre, | R. J. Hart, |
| A. D. Kelly, | John C. Rinks, |
| Hugh Wilson, | J. H. Brander, |
| J. T. de Segura, | M. T. Scudder, |
| Henry Frerichs, | James C. Gairner, |
| A. C. Tremoulet, | Thomas Sloo. |

jan14 1y

THIRD ANNUAL STATEMENT OF THE

**Citizens' Mutual Insurance Company.**

THE following statement of the affairs of this Company is published in conformity with the requirements of their charter, viz:

[illegible statement figures]

STATE OF LOUISIANA, Parish of Orleans, City of New Orleans.

Be it remembered, that on this 14th day of December, 1859, before me, the subscriber, a Justice of the Peace in and for the city aforesaid, personally appeared Omer Gaillard, President, and A. Schreiber, Secretary, of the Citizens' Mutual Insurance Company of New Orleans, who, being duly sworn, according to law, do depose and say that the above accounts are just and true, and a correct transcript from the books of said Company. O. GAILLARD, President. A. SCHREIBER, Secretary.

Sworn to and subscribed before me, this day, December 14, 1859. ARTHUR SAUCIER, Third Justice of the Peace for the Parish of Orleans.

The Board of Trustees have resolved to pay 6 per cent. interest on the outstanding Certificates of Profits for the years 1858 and 1859, on and after the second MONDAY in February next.

The Board of Trustees have also declared a dividend of Ten Per Cent. on the net earned Premiums of the Company, for the year ending November 30, 1859, for which certificates will be issued on and after the second MONDAY in February next.

TRUSTEES.

| | |
|---|---|
| Geo. W. Whet, | S. P. Hunt, |
| Jas. A. White, | Wl. Meston, |
| Denisse Weld, | Martin Gordon, Jr., |
| B. Jamison, | Bosen Augustin, |
| Ar. Millenburger, | Gabino Oliviero, |
| J. Laley, | A. Bahm, |
| Omer Gaillard. | |

The Company continue to insure against the perils of the seas and rivers, and loss and damage by fire, at the current rates of premiums.

Office, No. 3 Carondelet street. dec15 1y

**Music! Music!! Music!!!**

**A. ELIE,**

69....ROYAL STREET....69

Complete assortment of MUSIC for the PIANO, VOICE, &c. &c.

PIANOS, PIANOS.

AGENT

Of the manufacture of H. HERZ, which received the medal of honor at the Universal exposition.

Sole Agent for the

INSTRUMENTS OF SAX, HARMONIUMS AND HANDLE ORGANS, STRINGS OF ALL KINDS.

**RICH DOUBLE PERCUSSION PIANOS,**

Greatly Superior to those used up to This Day.

**A. PERIER**

HAS opened, on Royal street, No. [illegible], between Conti and St. Louis streets, his new Piano Store, where he will constantly receive, and will sell at the best Pianos manufactured in Paris, London and New York.

He undertakes for the best [illegible] of Pleyel & Co., Erard and Pape, [illegible].

**C. A. MARRINER & BRO.,**
**23 CANAL STREET, TOURO BUILDINGS.**

A RE selling out the balance of their stock of CIGARS at cost. jel0

PERFUMERY—A full and complete assortment [illegible] for sale by M. A. CALONONE. my16

LANDING ex ship Fanny Ealer, arrived from Bordeaux: [illegible] For sale by X. LAMBERT, 32 (late 82) Magazine street.

WINES—160 half pipes very high Catalonia (Villanueva) wine; [illegible] Sauterne; [illegible]. F. SANCHO.

HAVANA RUM—[illegible] barrels White Rum, landing on brig A A Chapman. F. PLASSAN.

[illegible] LANATA BROS.

## INSURANCE.

THIRD ANNUAL STATEMENT OF THE

**[illegible] INSURANCE COMPANY OF NEW ORLEANS,**

Office corner of Canal street and Exchange Alley.

IN conformity with the requirements of their Charter, the [illegible] Insurance Company of New Orleans make the following statement:

Amount of premiums received for the year ending April 30, 1860 ... $[illegible]

[illegible statement figures]

STATE OF LOUISIANA, Parish of Orleans, City of New Orleans.

Be it remembered that on the ninth day of May 1860, before me, the undersigned, a Justice of the Peace in and for the city aforesaid, personally appeared Emile Peychaud, President, and Louis Barnett, Secretary of the Home Insurance Company of New Orleans, who, being duly sworn according to law, do depose and say that the foregoing accounts are just and true and a correct transcript from the books of said company. E. PEYCHAUD, President. LOUIS BARNETT, Secretary.

Sworn to and subscribed before me this ninth day of May, 1860. ARTHUR SAUCIER, Third Justice of the Peace for the Parish of Orleans.

The Board of Directors have this day declared a cash dividend of thirty per cent. on the capital paid in of this Company, out of the net earnings of the year ending on the 30th April, 1860, payable in accordance with Article Fourth of the Charter of said Company, to-wit:

Ten per cent., on the amount paid in, payable on demand to the shareholders or their legal representatives on and after the 20th instant, and the balance to be credited as an installment on the unpaid stock notes.

E. PEYCHAUD, President. F. LHASSAC, Vice-President. LOUIS BARNETT, Secretary.

DIRECTORS:

| | | |
|---|---|---|
| E. Plasson, | A. Ledoux, | P. Maloches, |
| C. H. Kernion, | Thos. H. Blake, | B. Nastro, |
| F. Queyrouze, | P. Moreau, | H. Peychaud. |

my10

**Home Mutual Insurance Company OF NEW ORLEANS.**

The following statement of the affairs of this Company is published in conformity with the requirements of their charter:

Amount of premiums for the year ending 31st December, 1859 ... $[illegible]

[illegible statement figures]

STATE OF LOUISIANA, Parish of Orleans, City of New Orleans.

Be it remembered, that on the 10th of January, 1860, before me, a Justice of the Peace, in and for the city aforesaid, personally appeared A. Brother, President, and James H. Wheeler, Secretary, of the Home Mutual Insurance Company of New Orleans, who, being duly sworn, according to law, do depose and say that the above statement is just and true, and a correct transcript from the books of said Company. A. BROTHER, President. JAMES H. WHEELER, Secretary.

Sworn to and subscribed before me, this 10th of January, 1860. B. F. MITCHELL, Second Justice of the Peace, Parish of Orleans.

The Board of Trustees have resolved to pay an interest of SIX per cent. in cash on the outstanding certificates of profits to the holders thereof, or their legal representatives, on and after the 13th of February next. Also, to declare a dividend of THIRTY-EIGHT per cent. (38 per cent.) on the net earned premiums of the Company for the year ending the 31st December, 1859, of which certificates will be issued on and after the 15th of March next.

The Trustees, after reserving ONE MILLION OF DOLLARS of profits, have further resolved that all the outstanding certificates of profits of the issue of the year 1856, be redeemed and paid to the holders thereof on and after the 13th of February next. The certificates to be produced at the time of payment for cancelment, and interest on same ceasing after the 31st December, 1859.

The Company continues to insure against the perils of the Sea, Rivers, and loss or damage by Fire, at the current rates of premium. Office, No. 78 Camp street.

ALEXANDER BROTHER, President. JOHN S. SHAW, Vice-President. JAMES H. WHEELER, Secretary.

TRUSTEES.

[illegible]

**Hope Insurance Company of New Orleans,**

Office, corner of Canal and Exchange Place.

New Orleans, August 6th, 1860.

AT a general meeting of the Board of Directors, held this day, it was

Resolved, That from and after this date, a return of FIFTEEN PER CENT. be made on all premiums of parties insuring in this Company.

They have also resolved to pay an interest of FIFTEEN PER CENT. will be paid in cash, the Company issuing no scrip.

HENRY PEYCHAUD, President. E. FLASSAC, Vice-President. LOUIS BARNETT, Secretary.

DIRECTORS:

| | |
|---|---|
| S. Plasson, | Thos. H. Blake, |
| C. H. Kernion, | B. Nastro, |
| A. Ledoux, | Paul Queyrouze, |
| P. Maloches, | P. Moreau, Jr., |
| H. Peychaud. | |

**Louisiana State Insurance Co. OFFICE, No. 38 CAMP STREET.**

Capital ... $200,000

DIRECTORS:

| | |
|---|---|
| J. LAFITTE, | E. H. HARRIS, |
| THEODORE FROIS, | J. N. ROBERT, |
| A. D. [illegible], | J. R. [illegible], |
| JACOB ZORN, | [illegible] LANDRY, |
| | E. GANUCHEAU. |

This Company will be ready to transact business on the 1st SEPTEMBER NEXT, and will insure against the perils of the seas, rivers, and loss and damage by fire, and the risks of war, at the current rates of premium.

A cash return premium of FIFTEEN PER CENT. will be made to those insuring in this office.

E. GANUCHEAU, President. A. PICOLET, Secretary. New Orleans, August 10, 1860. au19 1y

**Orleans Mutual Insurance Co.**

111....CANAL STREET....111

CAPITAL SUBSCRIBED ... $411,800

DIRECTORS:

[illegible]

This Company continues to insure against the perils of the seas and rivers, [illegible] fire, at the current rates of premium.

J. TUYES, President. J. W. HINCKS, Secretary. nov22

**O. E. GRAHAM & CO.,**

80....GRAVIER STREET....80

Between Camp and St. Charles,

Importers of Foreign and Domestic

**DRY GOODS!**

—AGENTS FOR THE—

York Street Flax Spinning Company of Belfast.

RESPECTFULLY call the attention of the Trade to their very extensive stock, consisting of the following: Irish Linens, Linen Checks, Cambric Handkerchiefs, Printed Linens and Lawns, Linen Sheetings, Damasks, Napkins, Table Cloths, Towels, Towelings, Drillings, Osnaburgs, Flannels, Linseys, Diapers, Hucks, Hollands, Buckram and Blay Linens, Linen Shirts, White and Brown Linen Handkerchiefs, Manchester [illegible], Tape Checks, [illegible], Fancy Shirts, [illegible], Marlboro Ginghams, Cottonades, ("Bright,") Sheeting Printed Linens, &c., &c.

IN BOND FOR THE MEXICAN MARKET.

[illegible]

**Agents for Alexander's (of Glasgow) Ball and Spool Thread.**

New Orleans, 26th December, 1859. dec28 tf

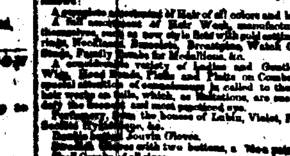

**JEAN AUGE.**

No. 88 CHARTRES ST., cor. Bienville.

MR. and MRS. AUGE inform their numerous customers that Mr. Auge has returned from Europe, and that he has brought from Paris and London an extensive selection of new articles, adapted by late arrivals, comprising as follows:

A complete assortment of Hair of all colors and lengths. A full assortment of Hair Work, manufactured by themselves, such as new style hair plaits, Bandeaux, Curls, Rings, Braids, Bracelets, Wrist Chains, Family Rings for Medallions, &c.

[illegible]

**EMPRESS CORSETS,**

The only ones to which the Gold Medal was awarded at the Universal Exhibition in Paris.

MRS. AR. LANDMAIN, already so favorably known in New Orleans and the neighboring parishes [illegible].

[illegible]

IMPORTING ex ship [illegible] CHAUVIN & BROTHER.

SARDINES IN OIL—Landing ex ship [illegible] QUEYROUZE & LANGSDORFF, 6, 10, 12 and 14 St. Louis st.

Approved by the Academy of Medicine of Paris.

**HUILE DE FOIE DE MORUE DE HOGG**

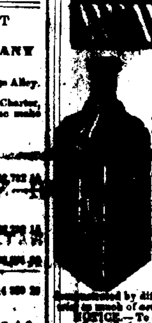

Hogg, Rue Castiglione, Paris. ONLY OIL of a straw color, which has obtained an honorable mention at the Universal Fair of Paris—against diseases of the CHEST, TETTERS, GLANDULOUS TUMORS, RHEUMATISM, SCROFULOUS and LYMPHATIC AFFECTIONS, EMACIATION of children, WHITES, &c., general debility of the ORGANS in either sex. It is also recommended to females, the preparatory and to nurses.

IMPORTANT OBSERVATIONS:

1st. The oil of cod liver, when natural, is almost colorless.
2d. It tastes quite sweet and without acridity.
3d. Its smell is that of fresh fish.
4th. The oils sold in the trade, the color of which is brownish, the smell obnoxious and the taste acrid and irritating, are but [illegible] conclusion of a report to the Imperial Academy of Medicine of Paris, read on the 28th December by Mr. Deschamps, of Avallon. According to Mr. Boudet, Professor of the School of Pharmacy of Paris, [illegible] properties than the colored oils.—Treatise of Pharmacy, page 503.

Mr. [illegible] chemical Department in the Faculty of Medicine of Paris, has [illegible] analysis, on the 1st June, 1851, that the straw-colored oil of Mr. HOGG contains almost [illegible] as the dark-colored cod liver oils.

NOTICE.—To avoid all counterfeits, this oil is only sold in triangular bottles as here illustrated, and never so by any bottle, in barrels, by the quart or at retail. To wholesale druggists taking 25 half bottles, a discount of 25 per cent. is made on the price. Same conditions to druggists.—Depots in New Orleans at ED. GUILLOT'S, 140 Royal street, and L. CASTEL'S, druggist, corner of St. Ann and Royal streets.

Phey. SEGUIN, 378 St. Honore st. PARIS.

**VIN DE SEGUIN**

APPROVED BY THE IMPERIAL ACADEMY OF MEDICINE, Paris.

THIS FEBRIFUGE, the REPUTATION of which is EUROPEAN, is more than ever prescribed with the greatest success for the cure of FEVERS of every kind. The ablest Physicians of Paris look upon it as the TONIC of [illegible] and recommend it to OLD AGE and to CONVALESCENTS, against AFFECTIONS of the [illegible] and STOMACH, CHRONIC DIARRHOEA, etc. It is known as a sure preservative against CHOLERA and YELLOW FEVER. N. B.—Avoid counterfeits, and ask for the Prospectus and Seals of Seguin, affixed to the Bottle. Depots in New Orleans, at ED. GUILLOT'S, 140 Royal street, and L. CASTEL'S, druggist, corner of Royal and St. Ann streets.

**THE FINEST ESTABLISHMENT OF PARIS**

IN ITS SPECIAL LINE.

**PARFUMERIE E. COUDRAY**

MODEL STORE, 13 ENGHIEN STREET, PARIS.

The extra fine PERFUMERY of E. COUDRAY, the most fashionable among elegant society, is well renowned by its richness, variety and excellence of perfume; none more approved for its hygienic properties and its adaptation to the needs of

THE TOILET.

**ARTICLES RECOMMENDED for their SUPERIORITY in FRANCE.**

| | |
|---|---|
| Extra fine Soap, all perfumes, | Dentifrice Water, quinquina, |
| Soap Cream, for the Beard, | Dentifrice Powder, |
| Roman Cold Cream, for the complexion, | Quintessence Mixture for the handkerchief, |
| Rice Flour, for the complexion, | Extra Cologne Water, hygienic, |
| Quinquina Pomatum, for the Hair, | White Ambered Lavender Water, |
| Extra fine Cosmetic, &c. | English Lavender Water, |
| Concentrated Oil, &c. | Violet Vinegar for the toilet |

**PERFUMERY scented with PARMA VIOLETS**

for all the wants of the Toilet.

SOLD IN THE BEST PERFUMERY STORES, AND BY ALL HAIR-DRESSERS IN FRANCE AND ABROAD.

Procured by wholesale, apply to H. GAILLARDET, office of the Courrier des Etats-Unis, New York. Sold in New Orleans by L. CASTEL, and by ED. GUILLOT, druggists; in Mexico, by E. MAILLEFERT & CO.

**MARBLE WORKS, CARVING**

PARIS, 98, Rue du Calvaire, Boulevard,

**E. MARGA, Marble Mantels,**

Style of Louis XIV, XV and XVI, at reduced prices.

**MUSIC.**

**SOURDES & CHASSAIGNAC,**

SUCCESSORS TO A. RENAUD,

No. 70....CHARTRES STREET....No. 70

—IMPORTERS OF—

Music and Musical Instruments.

SOLE agents for the celebrated PIANO-FORTES of Henry Herz, to whom the grand medal was awarded at the Universal Exhibition of 1855. These Pianos were declared by the Jury of Exhibition of 1855 to be the superior to those of Erard and Pleyel.

French, German and American MUSIC constantly on hand at the store No. 70 Chartres street, between Bienville and Conti streets. sep22 1y

**Harmoniums and Mechanical Piano**

ADOLPHE PLANDMAIN,

....CONTI STREET....

Between Chartres and Royal streets,

HAS just received an assortment of Harmoniums, and Mechanical Pianos, directly from the manufactory of A. Debain, Paris, supplier to all the European Courts, and sole inventor of the celebrated Mechanical Piano, on which the most difficult pieces can be performed without a knowledge of music. These instruments are [illegible] and improved expressly for [illegible] are acknowledged in Europe to be superior to all others.

Amateurs are invited to call and judge for themselves of the excellence of the above Pianos. Mr. P. attends [illegible] to repairs and tuning, and the terms are [illegible].

**TURCOTTE & BLANCAND,**

(SUCCESSORS TO A. PEPIN & CO.)

**RED STORE.**

Between the two French Markets, the nearest to the Meat Market, and "Jackson Store," corner of the Levee and Dumaine street.

RESPECTFULLY inform their numerous customers and the public in general that they are opening an assortment of SPRING AND SUMMER GOODS, which they will offer at exceedingly low prices.

[illegible list of goods]

A large assortment of Plantation Goods, Clothing, Hats, Boots and Shoes, &c. Merchants and planters will find it to their advantage by calling and examining our stock.

TURCOTTE & BLANCAND.

**SPRING GOODS, SPRING GOODS**

**GIQUEL & JAMISON,**

Nos. 16 AND 18 CHARTRES STREET,

HAVE just received a full and complete assortment of SPRING GOODS, viz:

[illegible list of goods]

A full and complete assortment of PLANTATION GOODS. GIQUEL & JAMISON, 16 and 18 Chartres street.

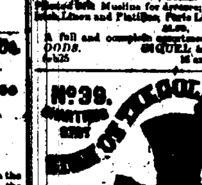

**No. 39. THE GOLDEN MORTAR. No. 39.**

**ESTABLISHED IN 1829.**

By

**F. P. DUCONGÉ.**

Importer and Wholesale Dealer in ENGLISH, FRENCH AND AMERICAN CHEMICALS, DRUGS, &c.

This House has the advantage of offering to the Country Physician and Planter, in the same establishment, a complete assortment of

PURE DRUGS, CHEMICALS AND PHARMACEUTICAL PREPARATIONS,

Adapted to both American and French Practice.

He also has an extensive stock of the most approved and AMERICAN, FRENCH AND ENGLISH PATENT MEDICINES.

Together with a choice variety of every article found or connected with the business.

LANDING ex ship Marathon, from Bordeaux: STRAWBERRIES, IN THEIR JUICE. 37 cases of 12 bottles of Moteley & Co.'s brand.

ASSORTED FRUITS IN THEIR JUICE. [illegible] cases of 12 bottles of N. & P. Malineau's brand. [illegible]

ASSORTED BRANDY FRUITS. [illegible] cases of 12 bottles of Menuis & Deboeuf's brand; [illegible] cases of 24 half bottles of A. Motelay Fils & Co.'s brand.

BRANDY CHERRIES. 100 cases of Ferrestier Freres.

FRUIT JELLIES. 1 case, 12 bottles, assorted; 7 .. 24 half bottles, ..

TRUFFLES. 1 case, 24 half boxes, Truffles, Perigord, 1st quality.

FRENCH PEAS. 1 case, 40 half boxes, Green Peas.

TRUFFLED PATES, ASSORTED. 18 cases, half and quarter boxes Pate's, Foies Gras, Perdreaux, Pluviers, Lievres, Muriers, &c., &c.

SARDINES IN OIL. 20 cases of 200 qrt boxes, Nantz.

CORDIALS. 25 cases Anisette, Bordeaux; 2 .. Assorted Cordials; Superfine. For sale by T. SAILLY BLANCHARD, Jr., 39 Old Levee street.

**Mexican Wool.**

200 BAGS, on hand O. E. R., in store and for sale by FREAU & COUTURIE, 31 and 33 Gravier st.

**Champagne, Claret, Burgundy and Hock Wines.**

WE beg leave to inform our customers and the public that we have been appointed sole agents in New Orleans for the sale of the following brands of Wines:

EUGENE CLICQUOT, RHEIMS;
SCHRODER and SCHYLER & CO., BORDEAUX;
P. HASENKLEVER, NUITS, (COTE-D'OR);
KIRCHNER & BRAUBURGER, RUDESHEIM on the Rhine. N. E. PEPIN & CO., 28 Common st.

**Late House of P. Delcroix,**

....CHARTRES STREET....

PAPER-HANGINGS.

RECEIVED per ship Cumberland, an extensive and new assortment of apartments of all sizes.

BARGAINS........BARGAINS.

Parlor Papers and Ornaments, bedroom and dining-room do., hall, staircase and gallery do.

A large selection of Gilt and Velvet Trimmings, Etruscan and Gilt Rose Works; Moire, Satined and Velvet Papers; Imitation Paper for Opera Boxes. Gilt Roll, of all sizes, &c. The services of competent workmen have been secured.

[illegible]

Mrs. HENRY HABERT, desirous of preserving the reputation of the late house of P. Delcroix, has made proper arrangements, and will receive by each arrival from Havre the latest and best goods in his line. HENRY HABERT.

**PAULIN DUREL,**
**STATIONER, PRINTER AND BINDER,**
**87 Chartres street,**

RESPECTFULLY informs his numerous friends and the public in general, that he has just received, per clipper ship [illegible] from New York, the following articles:

ENGLISH CASH BOXES—a superior article, very cheap.

NEW STYLE LETTER COPYING PRESSES.
PATENT METALLIC SLATES—new article for schools, [illegible].
TRAVELING DESKS.
TRAVELING PORTFOLIOS—a large assortment.
TRAVELING PORTABLE PRESSES.
TRAVELING INKSTANDS—a large assortment.
SPALDING'S PREPARED GLUE, for Offices and family use.
COIN AND POST-OFFICE SCALES.
GOLD PENS—splendid assortment.
RODGERS AND CROOKE'S PENKNIVES.

And many other articles too numerous to mention. The above articles will be sold at very low rates. Please call and examine. PAULIN DUREL, 87 Chartres street. ap19

**House to Let.**

THE house No. 5 Jackson square, Pontalba Buildings, St. Peter street. Apply to Mr. HENRY PEYCHAUD, at the Hope Insurance Company, Canal street. jy25f

LUBIN ABSINTHE—Just received, landing ex ship [illegible], 1000 boxes of the highly favorite [illegible] Absinthe, for sale by DUNTZE & CO., Corner Royal and Conti sts.

**Extensive Stock of Spring Goods.**

RECEIVED by LION & ANDREE, 54 and 56 (formerly 63 and 65) Royal street corner Bienville,

AN ASSORTMENT OF NEW SEASONABLE GOODS:

FANS—All shapes and prices. Also, 25 boxes Palm Fans, fine, ordinary and common.
MERCERY—Trimmings, Ribbons, Velvet, Buttons, Fringes, Lace Tape.
GLOVES—500 dozen Silk Gloves, Scotch Thread Gloves, with or without Manchettes; Silk, Amazon Gloves.
HOSE—80 dozen Scotch Thread.
VEILS AND VOILETTES—50 Veils and Voilettes new style.
LACE—A few pieces splendid black Lace, imitation Guipure, new designs.
PERFUMERY—3 cases Lubin, Guerlain, Violet, Piver, Rimmel and Societe Hygienique.
SETS—A fine selection of Pins, Necklaces, Bracelets, Brooches, Ear-Rings, &c., &c.
JEWELRY—French and American Jewelry, fine Stones and Diamonds, splendid Imitation Jewelry, Mourning ditto.
CHINAWARE & CRYSTALS—Vases, Tete-a-Tetes, Cake Baskets, Jardiniers, Powder and Tobacco Boxes, &c.
CLOCKS AND CHANDELIERS—Bronze and imitation ditto.
HOSIERY—Drawers, Undershirts, Hose and Half Hose, &c.
SHIRTS—200 dozen Cotton Shirts, with Linen Bosoms.
200 dozen Cravats and Collars.

LION & ANDREE, Royal street, corner Bienville.

**Spring Goods! Spring Goods**

OPENING AT THE

**ESPLANADE STORE,**

AS CHEAP AS EVER, TO-WIT:

10,000 yds. English Barege, to be sold at 15 cts.
2,000 yds. Mode Barege, to be sold at 25 cts.
1,000 yds. Satin Striped do.
Double Skirt Robes.
Five to Five-flounce Robes.
French Organdies.
.. Jaconets.
.. Brilliantes.
Double Skirt Organdy Robes.
Five to Twelve-flounce Organdy Robes.
White and Colored Alpaca Robes.
Black Lace Points.
Black Silk Mantillas.
Spring Silks.
Tarlatans Robes de Soirée, &c., &c.

DE MONTROND & CO., Esplanade and Victory sts.

**NEW GROCERY STORE.**

CAMILLE LACOSTE

Has the honor to inform the public and his friends that he has opened, this day, the store of Wines, Groceries and Liquors at No. 200 Royal street, corner of Dumaine. He will always have on hand, in the line of Groceries, Wines and Liquors, a choice and well selected assortment.

**To Steamboatmen.**

**MRS. SCHMITT,**

No. 58 Conti Street,

Opposite the Bank of Louisiana,

HAS constantly on hand a large assortment of Moss and Hair Mattresses, Sheets, Pillow-Cases, Linen, Blankets, and all kinds of Bedding for steamboats and hotels.

She is prepared to fill all orders for the above articles at the shortest notice. mh26 1y

SOLE AGENCY OF THE CELEBRATED

**STACKER IRON-WORKS,**

TENNESSEE.

THE undersigned has constantly on hand a full assortment of Sugar Kettles, Grate Bars and Furnace Mouths, which offers at the following rates:

[illegible price table]

Grate Bars ... 4 cents per pound. Furnace Mouths, [illegible] per pound. E. F. LA VILLEBEUVRE, Commission Merchant, No. 76 Union street.

**GAS FITTING, &c.**

THE undersigned begs leave to inform his customers and the public in general that he will continue the business of the late firm of SCHNICHER & LOEFFLER, old No. 162, new No. 128 Chartres street, in his name and for his account. Thanking them for the attention paid to the former firm, he hopes to merit the same.

He would respectfully and earnestly call the attention of builders, architects, hardware merchants, and the public in general, to the very large assortment of gas fixtures now receiving, such as Chandeliers, Pendants, Hall and Bracket Lights, Brackets, and all kinds of Lamps, [illegible].

[illegible] CHARLES LOEFFLER.

**FREDERIC AVET,**

(Late of Avet Bros.)

Wholesale Grocer and Commission Merchant,

No. 38 Old Levee, between Conti and Bienville streets, NEW ORLEANS. mh17y

**JAMES H. PUTNAM,**

Late of the firm of Hall, Rossy & Putnam,

COTTON AND SUGAR FACTOR, COMMISSION AND FORWARDING MERCHANT,

No. 43 Carondelet Street.

**GOLDSMITH & BARNETT,**

No. 76 Magazine Street,

IMPORTERS AND DEALERS IN BOURBON AND DOMESTIC LIQUORS. AGENTS FOR UDOLPH. ABL'S WOLFE'S SCHIEDAM SCHNAPPS.

Bottling done for the trade and others at shortest notice. sep10 1y

SUGAR—175 boxes White, Yellow and Brown, landing from brig Venus, from Havana, for sale by E. TROISGROS, 18 Customhouse st., between Chartres and Old Levee sts.

CIGARS—60,000 Flor de Fruchero and Intimidad, landing from brig Venus, from Havana, and for sale by E. TROISGROS, 18 Customhouse, bet. Chartres and Old Levee.

TO ARRIVE, per ship Athens, from Bordeaux—[illegible] half boxes [illegible] Green Peas; [illegible] do do in batches, for sale by TAMBOURY, OLIVARI & CO., 87 Royal st.

TOBACCO—70 bales, for Fillers and Wrappers, landing from brig Venus, from Havana, for sale by E. TROISGROS, 18 Customhouse st., between Chartres and Old Levee sts.

SUNDRIES—300 cases Wolfe's Schnapps, gin, and gin; 300 cases Castile Soap; 300 cases Claret, Cantenac, St. Estephe and St. Julien brands; 250 boxes each Champagne, C. Heidsick, Heidsick & Co., and Imperial; 300 doses Mint Julep, Morning Call and Roger's Santé for sale by E. J. HART & CO., 77 and 79 Tchoupitoulas street.

NEW MACKEREL—[illegible] bbls. new No. 3 large Mackerel, for sale by E. J. HART & CO., 77 and 79 Tchoupitoulas street.

CLARET WINES—150 casks good ordinary, sundry brands: 25 casks choice, for family use; 20 do Grand St. Lambert; 20 half casks Cantenac Medoc; 200 boxes do St. Julien and Margaux do; 75 do Chateau Leoville; 25 do [illegible], Rudolph, Roy & Co. For sale by X. LAMBERT, 32 (late 82) Magazine st.

LANDING and in store—25 casks Pauillac claret; 20 do St. Emilion do; 15 do old St. Julien do; 100 boxes Sauterne and Cantenac do; 25 do Margaux Medoc do; 25 do Haut Talence do; 25 do Chateau Latitte do; [illegible] for sale by M. A. CALONONE. my16

6 HALF, 15 quarter and 15 eighth pipes champagne, Vineyard Co. Proprietors, 1858; [illegible] VOR. MAIGNAN, 17 St. Louis st.

IN STORE—100 casks family Bordeaux wine, good ordinary; 100 do Bordeaux wine, Ires Cotes, very old; 40 half do very old Haut Sauterne; 75 do very old St. Emilion; 120 boxes Sauterne, Noilly, Prat & Co.; 50 do do very superior, Jouenin; 100 do do Frontignan muscat; 100 do sardines, &c. For sale by BLANCHIN & GIRAUD, 71 Old Levee.

HAVANA CIGARS—24,000 of the best brands, landing ex brig A. A. Chapman, from Havana, and for sale by F. PLASSAN, 36 and 40 Old Levee.

WINES—30 barrels Madeira Wine; 50 do Sherry do; 25 do Malaga do, for sale by F. SANCHO, 229 Old Levee st., bet. Dumaine and St. Philip sts.

SWEET OIL—SWEET OIL—[illegible] baskets sweet oil, Barthelmy, 100 do Duvey; 20 do Ainbo do; 10 cases, of 12 bottles each, [illegible] LANATA BROS., 9 and 11 Jefferson st.

PULVERIZED CHARCOAL—[illegible] bbls. in store and for sale by X. LAMBERT, No. 32 (late 82) Magazine street.

FRENCH PRUNES—100 boxes French Prunes, for sale by E. J. HART & CO., 77 and 79 Tchoupitoulas street.

HAVANA SUGAR—75 boxes brown, yellow and white Havana sugar, landing on brig A A Chapman, and for sale by F. PLASSAN, 36 and 40 Old Levee st.

WINES—300 casks Cette Wine; 50 do Burgess wine; 50 do Catalonia wine; 35 pipes do do. For sale by FIAGGIO & VICOSA, Jr.

SUNDRIES IN STORE—200 boxes good ordinary claret; 100 do very old St. Julien, and Chateau Leoville; 250 do Haut Sauterne white wine; [illegible] for sale by E. LAMBERT, 32 (late 82) Magazine st.

SPERM AND STAR CANDLES—200 boxes Sperm Candles, in cartoons and loose; 800 boxes Star Candles, full weight and 14 ounces; for sale by E. J. HART & CO., 77 and 79 Tchoupitoulas st.

## EDUCATION.

Founded 1840.........INCORPORATED 1856.

NEW ORLEANS

**Female Collegiate Institute,**

A BOARDING AND DAY SCHOOL FOR YOUNG LADIES,

Under the Supervision of Madame Ed. LOCQUET,

No. 202 Camp Street,

Between [illegible] and [illegible] streets.

THIS institution, founded by Dr. and Mrs. [illegible], [illegible] reputation and patronage [illegible], will commence its sixteenth session on the 15th of September.

Mme. ED. LOCQUET, assisted by her sister, Mme. FRANCOIS LOCQUET, with whom she has [illegible], will not be but endeavor to maintain the [illegible] and [illegible] for so many years in [illegible].

Professors of the highest talent are employed in all the branches, both useful and ornamental. Piano, Music, and the study of the Italian, will be taught exclusively by Mme. Ed. LOCQUET, whose reputation as professor of Vocal Music is well appreciated by the numerous families who have favored them with their confidence.

The French language, the native tongue of these ladies, and the acquirement of which is now indispensable to a good education, is taught with the utmost care, and is spoken in the Institution. Young ladies will find in their constant intercourse with these teachers every facility possible for perfecting themselves in this language.

This establishment commodious and well ventilated, and has recently been entirely renovated, with the utmost regard to the comfort and health of the pupils.

Mme. LOCQUET invites parents and families to call and visit her school, where prospectuses, with all other information which may be desired, can be obtained.

Letters of inquiry will be promptly attended to by the Principal. my26

**DAY AND BOARDING SCHOOL FOR YOUNG LADIES**

Under the direction of

**MRS. CHARPAUX,**

At the corner of BAYOU and CLAIBORNE streets.

THIS Seminary, whose existence dates some twelve years back, has met with a success that proves, beyond all doubt, the capacity of those who have charge of it.

Determined to merit the confidence of parents, Mrs. Charpaux will spare no pains to make her Seminary equal to the best institutions of the kind in New Orleans, and in order to do this, she has employed the ablest teachers.

Madame Charpaux has purchased a large and airy edifice on one of the highest places of ground in the city, and the house to consult the health of her pupils, she has had spacious and elevated apartments [illegible] prepared for school and sleeping rooms, through which there will be a constant circulation of air from many windows.

Great attention will be paid to the improvement of pupils in the French language. For this purpose, Madame Charpaux herself will give her undivided attention to this branch of instruction.

The English and French languages, Geography, Arithmetic, and in short all the branches of a polite education, will be taught in the Seminary.

Music having become a most desirable branch of the education of young ladies, Mr. Charpaux, from the best masters educated in Paris, and ex-artist of the Orleans Theatre, will devote all his time to that essential branch.

Madame Charpaux, in order to complete the education of her scholars, has opened a class in which will be taught all the useful and ornamental branches of needlework.

TERMS:

| | | |
|---|---|---|
| Boarders, (washing included) | $25 | per month. |
| Half Boarders | 15 | do |
| Day Scholars, highest class | 5 | do |
| Do do second do | 4 | do |
| Do do third do | 3 | do |
| Do do fourth do | 2 | do |
| Lessons on the Piano | 6 | do |

Dancing and Drawing will be charged separately.

Madame Charpaux, respectfully invites the parents of young ladies to give her a call. au18

**Jefferson Academy,**

5....BOURBON STREET, N. O....5

Conducted by

**G. J. LORD.**

THIS establishment, founded in 1830, has long held a high position in public opinion as one of the best leading Institutions in the South of the United States.

The plan comprises a general and extensive system of education. Pupils are admitted at six or seven years of age and continue till they complete [illegible] for their future pursuits in life. They are distributed into classes, according to their capacities and acquirements.

The premises are, perhaps, the best to be found in the city, with ample space for exercise and recreation, and every convenience for an institution of learning.

The Professors are gentlemen of talent, chosen with care. Good order reigns in the establishment, and strict attention is paid to the moral conduct and improvement of the pupils.

TERMS.

Per boarders, per month—payment in advance ... $[illegible]
Half boarders, per month ... [illegible]
Day Scholars ... under 12 years of age ... [illegible]
.. .. above 12, but under 15 ... [illegible]
.. .. above 15 years ... [illegible]

Instruction in the English and French languages, Writing, Arithmetic, Geography, History, Mathematics, &c., is comprehended under the above terms.

The following branches and accomplishments are also taught, but the charges are separate, and are for Latin, Greek, Spanish or German ... $4 00 per month. Drawing ... 4 00 .. Music ... 10 00 .. Dancing ... [illegible] Fencing ... [illegible] Military Exercise ... [illegible]

The school [illegible] open [illegible] the 3d and [illegible] first Monday of October.

**PHELAN'S**

**Improved Billiard Tables and Combination Cushions.**

Patented February 19, 1856; October 28, 1856; December 8, 1857; January 12, 1858; November 16th, 1858; and March 29, 1859.

PHELAN & COLLENDER, Sole Manufacturers, 63, 65, 67 and 69 Crosby street.

THESE Billiard Tables may be seen at Millet's Southern Billiard Saloon, 108 Gravier street, where orders received for the same; also at the Louisiana [illegible] and Boston Clubs, and can be obtained from M. MILLER, sole Agent for this city, who has also for sale all the Billiard fixtures, as follows: Billiard Cloths, Balls, Cues, Cue Leather, &c. He has also on hand all kinds of Billiard Tables at the shortest notice. [illegible]

**NEW FANCY GOODS.**

JUST RECEIVED, a large and well selected assortment of new and fancy SILK, STRAW and MILLINERY GOODS, comprising—

HAIR, STRAW, AND CRAPE BONNETS,
RIBBONS,
FLOWERS,
FEATHERS,
MANTILLAS,
GLOVES, MITTS,
PARASOLS, UMBRELLAS,
LACES, LACE POINTS,
EMBROIDERIES,
TRIMMINGS of all kinds.
SILKS,
VELVETS,
FRINGES,
BLONDES,
TARLETANS,
VEILS and BRIDAL VEILS,
WREATHS and HEAD-DRESSES,
MOSQUITO BOBBINETS, &c. &c.

And a full and varied assortment of BLOOMERS and Men and Children's FANCY LEGHORN and PANAMA HATS, which will be sold at the lowest market prices, by J. DERBES, Jr., 49 Chartres st. mh2

**Classic and Religious Bookstore,**

CHURCH ORNAMENTS AND VARIETIES.

**CHARLES GUERINEAU, Agent,**

**257 Corner of Royal and Orleans sts. 257**

CONSTANTLY receiving from France and other countries, a complete collection of Prayer Books, Church Ornaments, &c., which are offered on reasonable terms.

Prayer Books of all descriptions.
Roman Missal, in 4 vols; Mass's fine edition, richly bound, [illegible].
Les Tresors de Cornelius a Lapide, 4 vols., 8vo, bound.
La Somme Theologique, &c., St. Thomas, 4 vols.
La Sainte Bible, illustrated, 8vo, richly bound.
Pictures, Canvas d'Autel, and Statues of the Sacred Heart, [illegible].
Artificial Flowers and Embroidery.

Orders for France promptly attended to at the rate of five per cent.

**Distillery and Chocolate Manufactory,**

38 and 40 Burgundy street.

ASSORTED Cordials and Syrups, and Chocolate superior article, offered at a great reduction.

Depot of Cordials, Brandy, Wines, Syrups, Seltz Water, Soda Water, &c. [illegible]

Assorted Syrups, warranted, at $2 75 a dozen, or 25 cts. a bottle. L. C. CRESSON. my17

**Selling Off! Selling Off!**

AT A GREAT SACRIFICE! ON ACCOUNT OF REMOVAL.

**TURCOTTE & BLANCAND,**

Red Store, between the Two Markets, the nearest to the Meat Market,

HAVING to leave this store in September next, will offer from this day their extensive STOCK OF DRY GOODS at an unequal SACRIFICE. We call the attention of our numerous customers and the public in general to this advertisement. They will find it to their advantage to call and examine our stock before purchasing elsewhere.

TURCOTTE & BLANCAND, Red Store. my11

**Late House of CLEMENCE GUERIN,**

**Royal st., bet. Toulouse and St. Louis.**

MISS MADELEINE VUCHER, successor to Miss Clemence Guerin, begs leave to inform the ladies of New Orleans and of the country that she has just arrived from France with a full and complete assortment of MILLINERY and LATEST STYLE GOODS, such as Bonnets, Cloaks and Mantillas, Laces, Ladies' and Children's Furnishing Goods, etc.

All the articles she offers have been selected by Miss Clemence Guerin herself, and nothing has been spared to make the assortment one of the richest in the city.

The ladies are respectfully invited to call and judge for themselves. dec28 6m

WINES—160 casks Claret Wine, St. Emilion; 50 do do do St. Laurent; 25 do Cantenac do; [illegible] do do St. Julien Medoc; 200 do do do Margaux do; 100 do do Chateau Leoville, [illegible] do do do sundry brands; [illegible] bottles; 20 barrels White do, Haut Sauterne, [illegible] do de Malaga, Port and Sherry Wines, in quarter casks and octaves; for sale by X. LAMBERT, No. 32 (late 82) Magazine street.

SARDINES IN OIL—30 cases Sardines, 100 half boxes, Coudre & Martin; 20 do do, 200 quarter do do; landing ex ship Marathon, and for sale by F. PLASSAN, 36 and 40 Old Levee st.

IN store and for sale by the undersigned—[illegible] boxes absynthe, E. Pernod, C. F. Berger, C. Lecoultre, Richard [illegible]; 100 do Cassis de Mont d'Or and extrait cognac; 176 do vermouth, Noilly, Prat & Co., Picard & Co., Rivoire Freres; 100 baskets Champagne, Cliquot, Bouzy, P. Baris & Co., Jacquesson & Son, and Red Star. F. SANCHO, 229 Old Levee st., bet. Dumaine and St. Philip sts.

RUM—[illegible] pipes Colored and White Rum, landing from steamship Habana, from Havana; for sale by E. TROISGROS, 18 Customhouse street, between Chartres and Old Levee.

HAVANA SUGAR—White, Yellow and Brown, in store, for sale by E. TROISGROS, 18 Customhouse street, between Chartres and Old Levee.

ALMONDS—100 bags Soft Shell Almonds, new crop, in store and for sale by E. TROISGROS, 18 Customhouse street, between Chartres and Old Levee.

ALMONDS—100 boxes shelled, new crop, in store; for sale by E. TROISGROS, 18 Customhouse street, between Chartres and Old Levee.

HAVANA SWEETMEATS—20 cases Guava Paste and Jelly, in quarter, half, one and two pound boxes, in store and for sale by E. TROISGROS, 18 Customhouse street, between Chartres and Old Levee.

TOBACCO—70 bales, for wrappers and fillers, landing from steamship Habana, from Havana; for sale by E. TROISGROS, 18 Customhouse street, between Chartres and Old Levee.

HAVANA CIGARS—300,000, assorted sizes and brands, in store and for sale by E. TROISGROS, 18 Customhouse st., between Chartres and Old Levee sts.

IN STORE—100 bbls. Domestic Brandy; 50 qr. casks Imitation Brandy; 50 bbls. Domestic Gin; 25 bbls. Rye, Monongahela and Bourbon Whisky; 20 bbls. Longdown Rum; for sale by X. LAMBERT, No. 32 (late 82) Magazine street.

SUGAR—300 boxes White Sugar, landing from steamship Habana, from Havana, for sale by E. TROISGROS, 18 Customhouse street, between Chartres and Old Levee.

DRIED PRUNES—In store, 50 cases, in jars of 10 lbs each, for sale by DUNTZE & CO., Corner Royal and Conti sts.

WINES—Landing ex ship Ann Washburn, from Bordeaux, 50 casks superior family Claret, 1856; 5 half casks Sauterne White Wine, dry, for sale by FAURES & NORMAN, 27 and 29 Royal st.

BURGUNDY WINE—20 cases Chambertin; 30 cases Volney of Charles Marey and Comte Liger Belair, a Nuits, for sale by S. D. GRATIAA & CO., No. 93 Customhouse street.

NEW MACKEREL—25 barrels No. 3; 50 do do, do, 25 half do do, large; 100 quarter boxes Codfish; for sale by GABRIEL PASCAL, 37 Old Levee st.

JALAP—One bale of Jalap received from Mexico, in store and for sale by CABALLERO & RABUALDO, 40 Old Levee st., between Customhouse and Bienville sts.

CLARET—20 casks claret, Beyrin Marquet; 10 half do do, Beyria Marquet; 20 casks do, Pauillac; 30 do do, St. Julien; 20 do do, Cote de Bouzy; 275 boxes do do St. Julien; 120 do do, Lafitte, Margaux, Leoville, Beychevelle and Batailley. For sale by EUG. ROCHEREAU & CO., 16 and 18 St. Louis st.

**Fishing Apparel.**

A NEW assortment of Fishing Apparel, received from New York:

1000 Limerick Hooks, all sizes and shapes;
[illegible] do do, hair, copper and silver gut;
1000 dozen Artificial Flies;
Yankee Doodle Hooks, Fishing Canes, Corks, Lead &c., &c., for sale by LION & ANDREE, 54 and 56 (late 63 and 65) Royal street, corner Bienville.

BAY RUM—4 puncheons Bay Rum, of superior quality, in store and for sale by S. DE VISSER & CO., 64 Magazine st.

CORDIALS—Landing ex ship Marathon, from Bordeaux, 50 cases Chartreuse; 50 boxes assorted Cordials; 20 do Chasse Cordials; for sale by DUNTZE & CO., corner Royal and Conti sts.

WHITE WINE—12 barrels White Wine, 6 do Graves; 10 do do Graves; 120 boxes do, Haut Sauterne; for sale by EUG. ROCHEREAU & CO., 16 and 18 St. Louis st.

## AUCTION SALES.

**Sail Boat.**

BY D. E. MORPHY, Auctioneer.

SATURDAY, the 25th inst., at 12 o'clock, A. M., will be sold, in front of No. 47 Magazine street, where she [illegible], the superior and beautiful SAIL BOAT [illegible], with sails, anchor, oars, &c. [illegible]

**Lard—Lard—Lard.**

BY D. E. MORPHY, Auctioneer.

SATURDAY, the 25th inst., at 12 o'clock, A. M., will be sold, at No. 47 Magazine street, for account of whom it may concern—

15 tierces and 74 kegs Lard, more or less; being what should now remain in hold of the wrecked schooner Wm. Loiquet, as she lies stranded on the sunken wharf opposite Fort Jackson, in the Mississippi river. Terms cash. au24

**Succession of the Late Adrien Burbé.**

**Valuable Two-story Brick Building corner of Chartres and Dumaine streets.**

BY N. VIGNIE, Auctioneer.

SATURDAY, 8th September, 1860, will be sold at public auction, at 12 o'clock, M., at the St. Louis Exchange, by virtue of an order from the Honorable the Second District Court of New Orleans, dated 6th August, 1860, Court docket No. 16,665, the following described property, for account of said succession—

A CORNER LOT OF GROUND in the square bounded by Chartres, Dumaine, Royal and St. Ann streets, measuring (American measure) 30 feet 10 inches and 6 lines front on Chartres street, by 66 feet 8 inches and 4 lines in depth and fronting on Dumaine street. Together with the two-story brick building thereon, containing a store on the ground floor and two rooms in the upper story, a two-story brick kitchen having four rooms, hydrant, privies, &c.

Terms and Conditions—One-third cash; balance on a credit of one and two years, for notes of the purchaser secured by mortgage on said property, bearing six per cent. interest per annum from day of sale until maturity, and after maturity 8 per cent. interest per annum until final payment. The buildings to be insured against the risks of fire, and the policies of insurance to be transferred to the vendors.

Act of sale before P. C. Cuvellier, Esq., notary public. au24 18 24 sep1 8

**Lefaucheux's Revolvers.**

**LION & ANDREE,**

54 and 56 (late 63 and 65) Royal street, corner Bienville.

RECEIVED per ship Express, from Havre—[illegible] Lefaucheux's pocket Revolvers; [illegible]

Lefaucheux's Bullet Caps.

Received per steamship Cahawba, from New York—[illegible] Colt's Revolvers, new style; [illegible]

[illegible]

An assortment of Flobert's Weapons, Drawing Room or Monte Christo Pistols and Rifles.

A large collection of Daggers, Sword and Loaded Canes. my25

**Monte Christo Pistols and Rifles.**

FOR sale by LION & ANDREE, 54 and 56 Royal street, corner Bienville—

20 Pistols, Flobert's, 6 and 9 mill., $12 and upwards;
25 Rifles, same size;
10 Revolvers, Flobert's.

—ALSO—

7 rich Rifles, choice weapons, with boxes, &c.
5 Pistols, with boxes;
5 new style Revolvers;
[illegible]
[illegible] Buffet Caps, 6 m.;
[illegible]

Flobert's Caps for Pistols, and fully warranted. au19

**Comfort to Children.**

JUST RECEIVED, a small consignment of Children's Carriages, such as

TWIN COACHES,
GIGS,
PERAMBULATORS,

with and without springs and all with tops and finely finished, which will be sold at very low prices, to close the consignment, by J. DERBES, Jr., 49 Chartres street. my7

A. TAMBOURY. T. OLIVARI. E. DEFERS.

**TAMBOURY, OLIVARI & CO.,**

**GENERAL COMMISSION MERCHANTS,**

Importers of Wines, Brandies, Sardines, Sweet Oil &c. Depot of Chateau de Portets, Lafitte, Margaux, d'Ambs, Guirand, &c.

87....ROYAL STREET....87

Between Conti and St. Louis streets, New Orleans. mh15

**Cream Chocolate and Bonbons!**

**G. LAVIE,**

No. 21 ST. CHARLES STREET,

HAS received an extensive assortment of Cream Chocolate from the house of Masson, Paris; also the "Petits Berger" Bonbons, Fancy and Rich Boxes. de24

**Advances.**

WE will make liberal cash advances on shipments of cotton to our friends in Liverpool, or in transits to New York. S. DE VISSER & CO., 74 Magazine st.

**CAMILLE LACOSTE,**

**FANCY GROCERY STORE,**

No. 200 ROYAL, COR. DUMAINE STREET,

IMPORTER OF

**Wines, Brandies, Preserves, Cordials, Sweet Oil, &c. &c.** jell

**Louisiana Loan and Deposit Office,**

70 ST. CHARLES STREET.

MONEY loaned on REAL ESTATE, NOTES and PERSONAL PROPERTY of all kinds. Loans made on [illegible]. All business transactions will be strictly confidential. J. MARE.

**HOUSE OF RILLIEUX & REGGIO.**

WE have received from Europe and New York a fine assortment of Spring and Summer Goods, consisting in part of

[illegible list of goods]

A full and complete assortment of Mourning Goods at a reduction. RILLIEUX & REGGIO, 120 Bourbon street.

**PELLEVOISIN BRANDY.**

THE SOLE GENUINE.

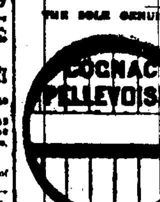

The undersigned has been appointed by the PELLEVOISIN Aine & Co. of Rochefort, to the sale of their very celebrated high flavored and high proof ROCHELLE BRANDY. They beg leave to advise the trade that he will have constantly on hand a good supply of this article, both in the U. S. BONDED WAREHOUSE, and in store.

THE COGNAC PELLEVOISIN are best imported to this city [illegible].

Sole Agent for G. V. Renard & Co., Hirvet, Jne., Henry Mounier, [illegible], of Rochelle, and J. Fauré & Co., of Cognac, [illegible].

Orders for direct importation solicited and promptly attended to.

T. SAILLY BLANCHARD, Jr., 39 Old Levee street.

**Grand Opening.**

**ENGLISH SADDLERY.**

**Gullbaux & Gielens,**

125....ROYAL STREET....125

BEG leave to inform their numerous customers and the public generally that they have just received, per ship J. W. Clark, from Liverpool—

An extensive assortment of ladies, gentlemen and children's Saddles, the opening of which will take place on MONDAY NEXT.

Also, a selection of hunting goods, such as powder flasks, 6 to 20 ounces, dog collars of all sizes and description, coupling do., shot bags, horns, whistles, game bags, very beautiful crude powder horns. Also, Double Bits and fine saddle bridles.

HARNESS! HARNESS!

Arrangements with the best manufacturers in Philadelphia will enable them to have constantly on hand fine, plain and double buggy, carriage, sulky and other harness; also, for private and public carriages.

The whole on moderate terms.

TO ARRIVE.

Expected from Havre, per ships Kate Dyer and Adelaide Bell, their splendid assortment of bergy and horse winter blankets, surcingles, halters, fine bridles, horse whips and riding whips.

Military saddles and bridles, shabracks, &c. jy19

**To Rent.**

THE whole or part of the house on Bienville street, Nos. 27 and 31, for a residence, offices, &c. Apply at No. 29 Bienville street, to HENRY VALETON & CO. my7

TOBACCO—Havana and Mexican, for fillers and wrappers, in store and for sale by E. TROISGROS, 18 Customhouse street, between Chartres and Old Levee. jy27

JAVA COFFEE—36 bales Old Government, landing from ship Confidence, from New York, for sale by E. TROISGROS, 18 Customhouse street, between Chartres and Old Levee. jy27

CHOICE ARTICLES—40 cases dry prunes, 24 jars to each; 20 do do do, 12 jars in each; 50 do fruits in juice, Dolmas; 200 do brandy cherries; 10 Bologna sausages; 10 do truffled pies; 100 quarter boxes in each; 2 do Perigord truffles; 500 do qr. boxes in each. For sale by LANATA BROTHERS, 9 and 11 Jefferson st.

LYONS SAUSAGES—Just received in store: 5 cases fine Lyons Sausages, for sale by DUNTZE & CO., corner Royal and Conti sts.

FRUITS IN JUICE—In store, 50 cases fruits in juice, in whole and half bottles, Lefortier's brand. For sale by DUNTZE & CO., corner Royal and Conti sts.

HAVANA CIGARS—60,000 Havana Cigars of all sizes, such as Regalias, Media Regalia, Londres, Brevas, Cazadores, Millon, &c., of the most favorite brands, such as Washington, Sol, Cabanas, Flor de Morales, Prince of Wales, &c.; in store and for sale by S. DE VISSER & CO., 64 Magazine st.

PORTER—300 casks, quarts and pints, London porter; for sale by E. J. HART & CO., 77 and 79 Tchoupitoulas st.

CRUSHED, POWDERED AND LOAF SUGAR—500 barrels Lovering's crushed sugar; 150 do New York do; 100 do Lovering's powdered sugar; 100 do Lovering's loaf do. In store and to arrive; for sale by E. J. HART & CO., 77 and 79 Tchoupitoulas st.

ITALIAN PRODUCE—100 boxes sparkling Asti Wine; 100 demijohns "Desert" White Wine; 1300 boxes Vermicelli; 200 do Macaroni de Napoli; 200 do assorted Pastes; 500 half do Macaroni and Vermicelli; 300 baskets Olive Oil, Cruet; 10 boxes Bologna Sausages; 12 do Parmesan Cheese; [illegible] French Lucca Oil; 2 do [illegible]; landing on bark Giulia, and for sale by LANATA BROS., 9 and 11 Jefferson st.

CRACKNELS—Just landing, 300 tin boxes Huntley & Palmer's cracknel biscuits, and 300 tin oval box captain biscuits, for sale by DUNTZE & CO., corner Royal and Conti sts.

WHITE WINE—34 barrels Haut Sauterne; 200 boxes do do. For sale by X. LAMBERT, 32 (late 82) Magazine st.

GENUINE HAVANA CIGARS—We have in store and for sale, 300,000 fresh Havana cigars, at moderate prices, to suit all customers. P. GUMA & CO., corner Canal and Tchoupitoulas sts., N. O.

SANITARY GRUEL—This nourishing and invigorating food and remedy is for sale by M. A. CALONONE, 205 and 207 Royal street, corner Dumaine.

LINSEED OIL—50 bbls. Boiled and Raw, in store and for sale by E. J. HART & CO., 77 and 79 Tchoupitoulas st.

CLARET AND W. WINE IN CASKS—130 casks Montferrand; 51 casks Claret, Cambiannes; 57 casks Claret, Jullenac; 50 casks Claret, St. Emilion; 40 casks Claret, St. Julien; 10 casks [illegible] Montferrand; 10 casks superior Claret, St. Emilion; 21 casks White Wine, H. Sauterne; 60 half casks White Wine, H. Sauterne; landing ex ship Marathon, from Bordeaux, and for sale by F. PLASSAN, 36 and 40 Old Levee.

WHEAT BRAN—300 bags fresh Wheat Bran, in store and for sale in lots to suit by F. A. GONZALES & CO., No. 11 Front Levee.

SUMATRA PEPPER—100 bags, for sale by E. J. HART & CO., 77 and 79 Tchoupitoulas st.

DEMIJOHNS, ABSINTH—2000 demijohns of 5 gallons; 1000 do do 3 do; 1000 do do 2 do; 1000 do do 1 do; 100 boxes absynthe, Yenda & Lecoultre; 200 Holland cheeses, 12 in each; 100 pale Gruyere cheeses; just landing from the ship Express, from Havre; for sale by LANATA BROS., 9 and 11 Jefferson st.

CLARET IN CASKS—[illegible] casks Claret, St. Julien; 10 do do, Beyric Marquet; 4 do do, Pauillac Medoc; 200 boxes do do, St. Julien; 12 bottles; 300 do do, sundry brands; for sale by EUG. ROCHEREAU & CO., 16 and 18 St. Louis st.

CATALONIA AND MARSEILLES WINES—64 pipes Red Wine, dark color; 500 half do Red Wine, dark color; landing ex bark Giulia, and for sale by LANATA BROS., 9 and 11 Jefferson st.

OPORTO WINE—12 quarter casks, direct from London docks, for sale by E. J. HART & CO., 77 and 79 Tchoupitoulas st.

BOLOGNA SAUSAGES, PARMESAN CHEESE—10 cases Bologna sausages; 14 Parmesan cheeses, for sale by LANATA BROTHERS, 9 and 11 Jefferson st.

## AUCTION SALES.

**Bordeaux Claret in Casks.**

Sale by Order of Wardens of the Port.

BY BERNARD TURPIN.

ON FRIDAY, 24th August, at 11 o'clock, A. M., will be sold at auction, at store No. 38 Old Levee street, by order and under the inspection of the Wardens of the Port, for account of whom it may concern—

L. M., Nos. 1 and 14—40 casks Bordeaux Claret, Chateau Malvirade; damaged on board the bark Lizzie Boggs, Capt Dizer, from Bordeaux. Terms cash. au23

**Furniture......Furniture.**

Succession of Harmonius Garrison.

BY CHAS. E. FORSTALL, Auctioneer. Office, No. 90 Exchange Alley.

WILL be sold on WEDNESDAY, 29th August, 1860, at 10 o'clock, A. M., at Mr. Walter's house, No. 213 Apollo street, by virtue of an order from the Honorable the Second District Court of New Orleans, dated 15th August, 1860, the following movable effects, belonging to the aforesaid succession, to wit:

A lot of Household Furniture, consisting in Bedsteads and Bedding, Mahogany Armoirs, Mahogany Chairs, Marble Top Mahogany Washstands, Chairs and Rocking Chairs, Tables, Sofas, Toilets, a Silver Watch, and a lot of Wearing Apparel, &c., &c. Terms cash.

And the same day, by virtue of the same order, will be sold, at half-past 11 o'clock, A. M., in Carondelet street, between St. Joseph and Triton Walk—

A lot of old Furniture, Wood, old Iron, Tools, a lot of valuable Mahogany Boards, Wooden Screws, Grindstones, &c. Terms cash.

Also, the balance of the Lease of the aforesaid premises, in Carondelet street, between St. Joseph and Triton Walk, ending 1st September, 1863, at the rate of $[illegible] per month, payable quarterly to the lessor, and the surplus, if there be any above $[illegible], payable cash.

Two portions of the above premises having been sub-leased by the deceased, one to Mr. Campman for $[illegible] per month, and the other to Mr. Waters for $15 per month, which amounts will be received by the purchaser who will assume the payment of all State and city taxes which may be assessed during the term of said lease, and also all the obligations and liabilities contracted by the deceased. aug 15 29 24 29

**Succession of Françoise Adelaide Moranline Morin.**

BY CHAS. E. FORSTALL, Auctioneer. Office, 90 Exchange Alley.

WILL be sold on SATURDAY, 8th September, 1860, at 12 o'clock, M., at the St. Louis Exchange, St. Louis street, by virtue of an order from the Honorable the Second District Court of New Orleans, dated 4th August, 1860, the following landed property and slaves belonging to the aforesaid succession, to wit:—

A LOT OF GROUND situated in the Second District of this city, in Suburb Treme, in square bounded by Rampart, St. Philip, St. Claude and Dumaine streets, measuring 33 feet front on St. Philip street, by a first depth of 72 feet, from thence and by opening towards St. Claude street 29 feet, to a second depth of 36 feet, by 66 feet in width, the whole more or less, together with a frame house, No. 146, with brick front, covered with slates, having four rooms closets, side and back galleries closed, a two-story frame kitchen of six rooms, gallery, cellar, bath house, paved yard, privy, cistern, garden, waterworks, two alleyways, one with a large entrance gate.

SLAVES.

RACHEL, negro woman, aged about 40 years, washer and ironer.
ANNA BOSWELL, negro woman, aged about 25 years, washer and ironer.
JENNY, negro woman, aged about 18 years and her son JULIEN, mulatto, about 3 years old. Jenny is a house servant.
VICTOIRE, negro woman, aged about 50 years, and her son THEODULE, aged about 16 years.

Terms and Conditions—For the landed property the purchaser will assume the payment of an annual and perpetual ground rent in favor of the Corporation of the City of New Orleans, of six per cent. per annum on the capital sum of eight hundred dollars ($800) as used by mortgage on said property, and the balance of the price of adjudication, one-half cash, and the remainder at two years' credit, for notes divided into coupons to suit the testamentary executor, bearing eight per cent. interest per annum from date till final payment, and secured by mortgage on the property sold.

For the slaves, cash.

Acts of sale before C. V. Foulon, notary public. au7 15 22 29 sep8

In the Matter of the Interdicted Malicerte Castelia, f. w. c.—No. 14,161.—Second District Court of New Orleans.

**Property on Claiborne street.**

BY PLACIDE J. SPEAR, Auctioneer. Office, No. 74 Chartres street.

BY virtue and in pursuance of an order from the Honorable Louis Duvigneaud, Judge of the Third District Court of New Orleans, (acting in the absence of Judge Morgan) dated July 23d, 1860, I shall proceed to sell at public auction, at the St. Louis Exchange, on St. Louis street, between Royal and Chartres streets at 12 o'clock, on TUESDAY, August 28th, 1860, the following described property, to wit:

A CERTAIN PIECE OF GROUND in the Third District of this city, measuring 30 feet 1 inches front on Claiborne street, by 52 feet in depth, French measure, between Bagatelle and Union streets.

Terms and Conditions—One-half cash and the balance at six months' credit, for notes secured by mortgage on said property and to bear interest at the rate of eight per cent per annum from maturity until paid.

Act of sale before Amedee Ducatel, notary public, at the expense of the purchaser. jy28 aug1 18 28

**Succession of Michel Alme.**

BY CHAS. E. FORSTALL, Auctioneer. Office, 90 Exchange Alley.

WILL be sold on SATURDAY, 25th August, 1860, at 12 o'clock, M., at the St. Louis Exchange, St. Louis street, by virtue of an order from the Honorable the Second District Court of New Orleans, dated 31st July 1860, the following slaves, belonging to the aforesaid succession, to wit:

LOUISE, negro woman, aged about 36 years, with her three children: Gabriel, aged about 5 years; Baptiste, aged about 4 years and Augustine, aged about 2 years.

Louise is a creole washer, ironer, and cook, and good [illegible] character [illegible].

LOUIS, negro boy, aged about 14 years, house servant.

CATHERINE, negro woman, aged about 50 years, sickly.

The above slaves are guaranteed against the vices and maladies prescribed by law. Terms cash.

Act of sale before F. Percy, Notary Public. jy25 aug 9 16 24 25

**Succession of Eveline Desloudes, deceased, wife of George Chevalier.**

BY CHAS. E. FORSTALL, Auctioneer. Office, No. 90 Exchange Alley.

WILL be sold on SATURDAY, 25th August, 1860, at 12 o'clock, M., at the St. Louis Exchange, St. Louis street, by virtue of an order from the Honorable the Second District Court of New Orleans, dated 25th July 1860, the following landed property and slaves, belonging to the aforesaid succession, to wit:

A LOT OF GROUND situated in the Second District of this city, Suburb Treme, designated by the No. 18 of square bounded by St. Philip, Ursulines, Claiborne and Robertson streets, measuring (French measure) 30 feet front on St. Philip street, by 120 feet in depth.

Also, A PIECE OR PORTION OF GROUND adjoining said lot on the side towards Robertson street, measuring 4 feet front on St. Philip street, 11 feet 9 inches [illegible] in depth, on the line of the adjoining Lot No. 13, [illegible] feet, thence [illegible] St. Philip street 35 feet, from thence on a line parallel to St. Philip street 7 inches, and from thence on a line parallel to Robertson street in the rear of lot, together with a frame building thereon, having four rooms, front closets, large back gallery and closet, a two-story frame kitchen of four rooms, yard and garden, cistern, privy and waterworks, privy, &c.

A LOT OF GROUND situated in the same District and Suburb, designated by No. 4 of square bounded by St. Philip, Ursulines, Derbigny and Roman streets, measuring 31 feet front on St. Philip street by [illegible] feet in depth, [illegible].

A LOT OF GROUND situated in the same District and Suburb, designated by No. [illegible] of square bounded by [illegible], with improvements thereon.

The negro woman ADELAIDE, aged about 22 years.

Terms and Conditions—For the property firstly described, the purchaser to assume the payment of two notes for the sum of $[illegible], [illegible] by George Chevalier, on the 24th of March, 1857, to the order of [illegible], payable [illegible], [illegible] secured by mortgage on said property; and the balance of the price of adjudication, one-third cash, one-third at one year, and one-third at two years, for notes of the purchaser, bearing 8 per cent. interest per annum from maturity until final payment, secured by special mortgage on the property sold.

For the property secondly described, the purchaser to assume the payment of a note for the sum of $[illegible] [illegible] George Chevalier on the 28th February, 1860, to his own order, and endorsed by him, payable twelve months after date, bearing eight per cent. interest per annum, secured by mortgage on said property; and the balance of price of adjudication, one-third cash, one-third at one year and one-third at two years' credit, for notes of the purchaser, bearing 8 per cent. per annum from maturity until final payment, secured by mortgage on the property sold.

For the sale of Adelaide, eleven-twelfths of the price of adjudication as follows, one-half cash and the balance at one year's credit, for approved endorsed notes, bearing 8 per cent. per annum from date till maturity and 8 per cent. from maturity, the remaining twelfth payable cash.

The buildings to be insured against the risks of fire, and the policies transferred to the administrator.

Acts of sale before Pat. Lacoste, notary public. jy26 25 au2 9 16 24 25

**Notice.**

J. S. AVEQUIN, druggist and chemist, begs leave to inform planters in Louisiana and city and country physicians that the DRUG STORE he has just established in New Orleans, on St. Peter street, No. 66, between Royal and Bourbon streets, is now open. The Drugs have been recently prepared with the greatest care and are perfectly pure.

Physicians' prescriptions most carefully put up. feb1

**GREAT SOUTHERN DEPOT.**

**CENTRAL COMMISSION HOUSE, Corner Royal and St. Ann sts.**

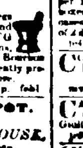

DIRECT IMPORTATION from Paris of PATENT MEDICINES, CHEMICALS, DRUGS, &c.

The above house, the depository of an extensive assortment of all the French Patent Medicines, Chemicals, Drugs, &c., is recommended to Druggists, country merchants, and American merchants having business connections with the neighboring States and Mexico.

LOUIS CASTEL, Agent. Great Southern Depot, corner Royal and St. Ann streets. au11

**Hemp and Cotton Thread Nets and Sweep-Nets.**

PLANTERS and Fishermen by trade will find at the store of the undersigned, at the lowest market prices, an immense assortment of hemp and cotton thread Nets, of all sizes and lengths, with common and very small meshes for shrimps.

Those in need of cotton-thread nets of extraordinary length and size, which they themselves may order to suit, will please apply in advance to avoid even a few days' delay. The nets can be made from five to twenty-five feet deep and the bags as long as may be required. F. LEVERRIER, 76 Chartres. feb14

ALE IN GLASS AND STONE—250 casks, quarts and pints, ale in glass; 100 do quarts, ale in stone. For sale by E. J. HART & CO., 77 and 79 Tchoupitoulas st. jy23

PRUNES IN GLASS AND WOOD—100 doz Prunes in glass; 100 boxes do in wood; for sale by E. J. HART & CO., 77 and 79 Tchoupitoulas st. jy28

BROOMS—300 doz. assorted Brooms, for sale by E. J. HART & CO., 77 and 79 Tchoupitoulas street. au3

LOVERING'S SUGAR—300 bbls. in store and to arrive, for sale by E. J. HART & CO., 77 and 79 Tchoupitoulas st. au15

LANDING—3 cases fresh Butter, in half and 1 pound boxes, a superior article; 1 do do do, in 6 pound do; 1 do do do, in 10 and 25 pound cans, do do, of Otwald & Co., New York; for sale by HENRY VALETON & CO., 27, 29 and 31 Bienville st. jy20

HOSTETTER'S BITTERS—300 boxes Hostetter's Bitters, in store and for sale by E. J. HART & CO., 77 and 79 Tchoupitoulas st. au15

ITALIAN PRODUCE—1000 cases macaroni; 500 do assorted pastes; 500 half do vermicelli; 25 bbls shelled almonds; 100 bales English walnuts; 100 cases filberts, first quality; 10 do gum Arabic, 4 cases essences of bergamot, lemon and Portugal; 25 do triple orange flower water; 1000 baskets sweet oil, Lucca; [illegible] 24 do; 30 cases citron, 10 boxes in each, first quality; 100 bbls flaxseed. For sale by LANATA BROTHERS, 9 and 11 Jefferson st. jy28

LANDING ex ship Therealia, from Barcelona—25 barrels, 15 gallons each, Malaga de Montana; 25 do, 5 gallons each, do; 15 do, 5 gallons each, Panarette; 16 half pipes mallorca; 4 sacks red pepper; 10 barrels shelled almonds; 20 sacks aniseed; 10 do garbanzos. For sale by F. SANCHO, 229 Old Levee, between Dumaine and St. Philip sts.

HAVANA TOBACCO, new crop—40 barrels new crop tobacco, landing ex steamship Habana, and for sale by ANT. COSTA, 16 Customhouse st. jy6

WINES—WINES—300 casks Cette wine, dark color; 50 pipes Catalonia wine; 50 do Roussillon wine; 25 half pipes do do; 20 casks Bergasse wine; 25 octaves Xeres wine; 50 do old Madeira wine; 100 qr pipes imitation Madeira; 100 do imitation Oporto wine; 25 do Oporto wine. For sale by LANATA BROS., 9 and 11 Jefferson st.

CANTON GINGER—50 boxes Canton Ginger, for sale by E. J. HART & CO., 77 and 79 Tchoupitoulas st.

JALAP—3 bales jalap, just received from Mexico, in store and for sale by CABALLERO & RABUALDO, 40 Old Levee, between Customhouse and Bienville sts.

BAY RUM—4 puncheons of very good quality; in store and for sale by S. DE VISSER & CO., 64 Magazine st.

MADEIRA, PORT AND BERGASSE WINES—100 barrels Madeira Wine; 100 do Port do; 200 casks Bergasse do; 50 pipes Catalonia do; 250 Roussillon Red Wine; for sale by LANATA BROTHERS, 9 and 11 Jefferson st.

MARSEILLES—900 cases Castile Soap; 300 do Vermouth, Noilly, Prat & Co.; 300 do Cassis; 500 do Muscat Wine; 100 do very old; 100 baskets empty Bottles, 100 in each; 300 cases Orange Flower Water; 100 quarter pipes Port Wine; 20 quarter do Old do; 100 do Malaga Wine, quarts; 25 do Rose Water; 20 do quarter do Madeira; 50 pipes Cette Wine, dark color; 10 do Roussillon do, do do; 50 half do do do; for sale by LANATA BROS., 9 and 11 Jefferson st.

HONEY—40 barrels and tierces White Havana Honey, in store and for sale by E. TROISGROS, 18 Customhouse st., bet. Chartres and Old Levee sts.

BUTTER—80 packages May Reserve butter, for sale by GABRIEL PASCAL, 37 Old Levee st.

DAILY EXPECTED—100 casks good ordinary Claret, for sale by BLANCHIN & GIRAUD, 71 Old Levee st.

## AUCTION SALES.

**CREDIT SALE.**

**Merino and Canton Flannel Shirts and Drawers, White and Hickory Shirts, &c.**

BY G. LEAUMONT, BLACHE & CO.

FRIDAY, 24th instant, at 10 o'clock, A. M., will be sold at their auction rooms, No. 69 Chartres street, A large assortment of Merinos and Canton Flannel Shirts and Drawers.

—ALSO—

50 dozen of White and Hickory Shirts. Terms at sale.

**CREDIT SALE.**

**100 Cases Boots, Shoes and Brogans.**

BY G. LEAUMONT, BLACHE & CO.

FRIDAY, 24th instant, at 10 o'clock, A. M., will be sold, at their auction rooms, No. 69 Chartres street, 100 cases Boots, Shoes and Brogans. Terms at sale. au22

**Claret Wine......Claret Wine.**

BY R. B. SYKES.

FRIDAY, 24th instant, at 10½ o'clock, will be sold at auction at the store of the importers, Messrs. Fils de Bruder & Co., No. 20 Old Levee street, for account of whom it may concern—

F & F Nos. 122, 112 166, 148, 151, 155, 170, 208, 209, 211, 216—say 11 casks of Claret Wine, said to have been damaged on board of the bark Lizzie Boggs, Dizier, master, on her voyage from Bordeaux to this port. Terms cash. au24

**Foreign and American Dry Goods.**

BY VINCENT & CO.

WILL be sold on SATURDAY, 25th inst., at 10 o'clock, at their auction rooms, No. 28 Customhouse street—

20 trusses English Imperial Long Cloth,
18 cases new style Fall Prints,
14 .. Bleached Cottons,
20 .. and bales Stripes, Plaids, Bed Ties and Blue Denims.

—ALSO—

150 dozen Steel Spring Skirts.

—ALSO—

Fine black Cloths and Cassimeres, Blankets, Flannels, 12-4 Allendale Bleached Sheetings, Linen Table Cloths, fine Swiss Muslins, fancy Ribbons, Hosiery, Linen Cambric, Brodie, Muslins, black Gros de Rain, printed Canton Flannels, Lamb's Wool Undershirts and Drawers, Mousseline de Laines, fancy Satinets, Linen Towels, colored Tarlatans.

—ALSO—

100 dozen fine Linen Cambric Handkerchiefs. Terms at sale. au23

**Succession of Jean Louis Grossmont.**

BY PLACIDE J. SPEAR, Auctioneer. Office, No. 74 Chartres street.

BY virtue and in pursuance of an order from the Hon. Louis Duvigneaud, Judge of the Third District Court of New Orleans, (acting in the absence of Judge Morgan), dated July 25th, 1860, I shall proceed to sell at public auction, at the St. Louis Exchange, St. Louis street, on TUESDAY, 28th of August, 1860, at 12 o'clock, for account of said succession—

TWO LOTS OF GROUND in the district formed by the Faubourg Washington, designated by the Nos. 5 and 6 of square No. 6, as per two plans drawn by Joubert, deputy surveyor of Third Municipality approved by J. Pilie, then surveyor of said Municipality, and deposited in the records of said Municipality, February 7th 1860, said lots of ground front on Moreau street, between Delaronde, Bienvenu, Moreau and Hancock streets; said lots of ground front on Moreau street; lot No. 5 forms the corner of Moreau and Delaronde streets, and lot No. 6 is bounded on one side by No. 5 and on the other by No. 7 and in the rear by a portion of lot No. 10, together with all the dependencies of the said lots of ground.

Conditions—Cash at time of adjudication. jy25 au4 18 28

**To Druggists and Planters**

—OF—

**LOUISIANA, TEXAS, MISSISSIPPI, ALABAMA, &c.**

**DRUGS AT WHOLESALE,**

CORNER NATCHEZ AND TCHOUPITOULAS STS.

RECEIVED lately—
2000 ounces French and American QUININE;
20 bbls CASTOR OIL;
20 boxes CAMPHOR;
20 do powdered ALUM;
20 bales SPONGES, various qualities;
20 do LINSEED;
20 do ground and powdered MUSTARD.
100 boxes Castile SOAP;
100 pounds MANNA in tears and other;
[illegible] do OPIUM;
20 boxes BORAX;
20 do SAGO.

Select Gum Arabic Powders
Do Adragants do
Do Liquorice and Marsh Mallow Powders;
Extracts of Vanilla, Peach and Tilleul Extracts, Julep do, Hop do, Sarsaparilla do, Hemlock do, &c.; French Cantharides, Ergotin, Emetin, Veratrin, &c. nov15 E. JOURDAN.

**Mexican Wool.**

13,000 POUNDS, in store and for sale by FREAU & COUTURIE, 31 and 33 Gravier st. jy27

**CIGARS! CIGARS!**

AMATEURS will always find on hand the well known marks INGENCIDAD, MERIDIANA, REDOWA, FLOR DE PUJADAS, CABARGA, WASHINGTON, PARTAGAS, FLOR DE SANCHO, DOSHERMANOS, MAZO HABANO, KNOW-SOME THING, &c., at the lowest prices. P. PRATS & CO., 79 Commercial Place. jun3 1y

**Building Material, Bricks, Fire-Wood**

**V. DEMOBUELLE, Dealer,**

At the Old Basin, corner Toulouse and Franklin.

HAS constantly on hand BUILDING MATERIAL, such as Lime, White and Yellow Sand, Cement, Plaster of Paris, Shingles, Laths, Staves. Also, English, French and American Fire-Bricks, and all kinds of Fire-Wood.

Orders from the country promptly and carefully attended to.

JUICE FRUITS, BRANDY CHERRIES—[illegible] cases Fruits in Juice, Prunes, Apricots, Peaches and Pears; 100 do Brandy Cherries, for sale by LANATA BROTHERS, 9 and 11 Jefferson st. jy18

HAVANA CIGARS—700,000 of all shapes and sizes, of the most renowned brands, such as Cabanas, Prince of Wales, Mazo de Oro, Granadina, Flor de Murias, Shakespeare, Los Andes, Londres, Regalia, Vaultiere, Cero, Whati, [illegible], and many others, in store and for sale by S. DE VISSER & CO., 64 Magazine st. my18

ARABIAN BITTERS—75 boxes Arabian Bitters, by Gasson de Bordeaux, for sale by F. SANCHO, 229 Old Levee st., bet. Dumaine and St. Philip sts.

SARDINES—200 cases quarter boxes, Martin & Pesseu, 200 cases do half boxes do do. For sale by S D GRATIAA & CO., No. 93 Customhouse st.

LANDING ex bark Fanny Ealer, Lodge, master, from Bordeaux—

10 casks Beauvais Claret, 1858;
10 do Fine Claret, 1858;
10 do St. Emilion do, 1858;
10 do Medoc, St. Christoly Claret, 1858;
10 boxes old Cognac;
25 do do Anisette do;
10 do Cognac de Vanille, do;
10 do Marasquin, Marie Brizard;
[illegible]

For sale by FAURES & NORMAN, 27 and 29 Royal st. jy27

LANDING ex ship Comet, from Havre—[illegible] boxes Emmenthal Gruyere Cheese; [illegible] HENRY VALETON, 27, 29 and 31 Bienville st.

LANDING ex ship Customhouse stores—150 quarter casks Ruby Port Wine.

[illegible] 25 boxes, quarters and octaves A. Bastien Cognac, 6th proof; 50 do do Vineyard Proprietors Cognac, [illegible] do do do, 1852, [illegible] 10 do do Sanzy & Co., do, 1854, [illegible] do do [illegible] do, 1856; 20 do do Seignette Rochelle, 4th proof; 10 do do [illegible], 15 do do do Pinet, Castillon & Co., 6th proof; [illegible] do do Jules Robin; [illegible] cases Claret, St. Emilion, [illegible] White Wine, [illegible], 10 do do Sauterne, 14 casks superior Claret, St. Emilion, for sale by PLASSAN, 36 and 40 Old Levee st.

ITALIAN PRODUCE—[illegible] cases macaroni; 500 half do vermicelli; [illegible] cases assorted pastes; 50 do do half boxes; 200 do Verdiers white wine, for sale by LANATA BROS., [illegible] 9 and 11 Jefferson st. jy19

IN STORE and for sale by the undersigned—150 half boxes Bordeaux claret wine, of Villeneuve; 65 casks Claret Bordeaux claret wine of St. Julien Medoc; 50 do Cantenac St. Julien; [illegible] Cetter wine; 25 do Cantenac St. Estephe, St. Julien and Bordeaux white wine, [illegible], Haut Sauterne and Haut Barsac half bottles; 140 muscat wine, Frontignan, 1st quality. F. SANCHO, 229 Old Levee, between Dumaine and St. Philip sts.

RUM—10 pipes White Rum, landing from brig Venus from Havana, for sale by E. TROISGROS, 18 Customhouse st., between Chartres and Old Levee sts. au7

FRENCH PEAS—Cases, 100 half boxes each, fine plain, 3 cases, 100 half boxes each, fine, in butter; 1 case, 100 half boxes each, fine, Sauterne, 50 half boxes each, plain; landing and for sale by HENRY VALETON & CO. my19

LANDING ex ship Hermine Dyer, from Havre—10 boxes Gruyere Cheese. For sale by J. N. CURIEN, 28 and 30 Toulouse street.

CHAMPAGNE WINE—50 boxes, 12 each, superior Ay E. Lemaitre Fils, 50 do, 24 half do do, Ay; 25 quarter do do do, landing ex ship Bamberg, from Havre, and for sale by the undersigned, in bond or in store. V. & R. MAIGNAN, 17 St. Louis st. my19

CHAMPAGNE WINE and Alimentary Preserves—100 baskets Moet and Chandon's Epernay; 200 do Piper Heidsick; 200 do Leforrestier Ay; 300 quarter boxes assorted Truffled Pies, 200 do do Truffles, 100 cases of 36 boxes each Sardines in oil, Pernod, 30 do of 4 dozen do, Lobsters, for sale by LANATA BROS., 9 and 11 Jefferson st. je4

CORN—250 bags prime yellow Corn, in store and landing, for sale in lots to suit, by F. A. GONZALES & CO., 11 Front Levee, near Bienville st. my18

CARRARA MARBLE—50 blocks White Marble; 100 slabs of 2 inches; 200 do of 1 inch, landing ex bark Giulia, and for sale by LANATA BROS., 9 and 11 Jefferson st. jy9

CHAMPAGNE WINE, CHAMPAGNE WINE—300 baskets Heidsick Piper, pints and quarts, 200 do Moet & Chandon, do do; 200 do Leforrestier Fils, do do, for sale by LANATA BROS., 9 and 11 Jefferson st. my21

LANDING ex ship Fanny Ealer, from Bordeaux, and for sale by the undersigned—50 quarter pipes Bordeaux cognac, 1848; 10 do do, 1846; 20 eighth pipes old Lafont do; 20 do do Gautier Freres, 1821; 21 boxes Sauterne, [illegible] Corks, 31 do Corks, Nos. 6, 7 and 8; 10 do Demijohn Corks; 100 boxes, 12 bottles each, Haut Brion Carol, Larronde; 50 do boxes, 24 half bot, Margaux, 50 do, 12 bot each, Chateau Margaux, 1857; 47 do, 12 glass jars each, Dried Prunes, 50 do, 12 do do, Strawberries in juice, 18 do Peaches in juice, 25 do do assorted Fruits in juice, 40 do do, 12 do do, assorted Cordials, 26 do do do, Chartreuse, 10 do do, 12 do do, Raspail's Cordial, L. Rambeau, 200 baskets superior Anisette. V. & R. MAIGNAN, 17 St. Louis st. jy2

MINT JULEP—75 boxes, for sale by E. J. HART & CO., 77 and 79 Tchoupitoulas st. my21

CORN—500 bags corn, landing and for sale, in lots to suit, by F. A. GONZALES & CO., 11 Front Levee street, between Customhouse and Bienville sts.

COGNAC AND ROCHELLE BRANDIES—4 barrels, 21 quarters, 30 octaves Cognac, 1st proof, Jas. Morin [illegible], 24 do, 20 do, 4th proof, V. Bitz, 2 do, 20 do, 25 do do, 1825, 1st proof, Rithoret; 15 do, 25 do, 25 do do, extra COC, A. Cabasac; 4 do, 15 do, 20 do do, Sanzy & Co., 4th proof, 2 do, 15 do, 20 do do, Rochelle Pellevoisin, 4th proof; landing ex ship Marathon, and for sale by F. PLASSAN, 36 and 40 Old Levee st. jy6

HAVANA SWEETMEATS—40 cases guava paste and jelly, in quarter, half and one and two pound boxes, in store and for sale by E. TROISGROS, 18 Customhouse st., between Chartres and Old Levee sts. jel6

TO ARRIVE, per ship Fanny Ealer, from Bordeaux, 100 cases of family Partels wines; 100 boxes do do do. For sale by TAMBOURY, OLIVARI & CO. my28

POTATOES—250 barrels large Louisville Mechanicks, in their barrels.
ONIONS—50 barrels choice Reds, in store.
DRIED FRUIT—200 barrels and sacks Apples and Peaches, in store.
POTATOES—300 barrels choice St. Louis Pink Eyes, in store and for sale by CUCULLU & JULIAN, 38 (late 41) Poydras st. au14

POTATOES—100 barrels choice Western Mechanicks, landing ex steamer Diana.
ONIONS—150 barrels Silverskins, landing and in store.
APPLES—100 barrels and boxes choice shipping.
DRIED APPLES—250 barrels very bright sun-dried.
RICE—50 tierces prime Carolina.
For sale by CUCULLU & JULIAN, No. 38 (late 41) Poydras st. jy9

BRANDY, GIN, CLARET, WHITE WINE, CHAMPAGNE, Vermouth, Cherries, Sardines, &c.

[illegible] quarter pipes brandy, Jean Louis, 1811;
[illegible] eighth do do do, 1795;
[illegible] quarter do do do Alex. de Monteaux, 1840;
[illegible] quarter do do Otard Dupuy & Co.;
[illegible] pipe gin, Swan brand;
[illegible] do do Anchor brand;
[illegible] barrels Haut Sauterne white wine;
[illegible] casks family wine, St. Julien;
[illegible] boxes Burgundy wine;
[illegible] do Haut Talence 1858;
[illegible] do white wine, 600 do vermouth;
[illegible] do brandy cherries;
[illegible] do imperial champagne, Bouché fils & Broma;
[illegible] do Sillery champagne, quarts, pint and half pints;
[illegible] do Cabinet champagne, half pint;
[illegible] do Anchor champagne;
[illegible] do Nantz sardines.
For sale by J. & J. TARDOS, 31 Old Levee st.

RECEIVED per ship Danube, from Havre, 50 boxes absynthe, C. F. Berger; 150 boxes do, E. Pernod; for sale by J. N. CURIEN. je2

MACARONI, VERMICELLI, AND ASSORTED PASTES—[illegible] boxes macaroni; 300 do vermicelli; 100 do assorted pastes; 200 half do macaroni and vermicelli; 25 boxes rosaline. For sale by LANATA BROTHERS, 9 and 11 Jefferson st. je4

WINES—WINES—500 casks Bergasse wine, dark color; 50 pipes Catalonia wine, dark color; 100 baskets do Catalonia wine, dark color, 100 baskets Madeira wine; 100 do Oporto wine. For sale by LANATA BROTHERS, 9 and 11 Jefferson st.

LANDING ex ship Fanny Ealer, from Bordeaux, 150 casks Cotes Fronsac Claret; 25 casks St. Emilion Claret, 40 casks Ch. Malvirade Claret; 20 casks superior Larose; 40 casks St. Bourneau; [illegible] casks superior St. Lambert Medoc; 20 casks superior St. Lambert Medoc; 6 casks Haut Sauterne White Wine; 12 casks Sauterne White Wine; 100 boxes superior St. Lambert Medoc, 1854. For sale by J. N. CURIEN, No. 30 Toulouse street. je27

LANDING ex ship Uncle Sam, from Charleston: 10 quarter pipes Sephen Cognac, Lorronde freres, Bordeaux; 20 eighth do Sephen Cognac, Lorronde freres, Bordeaux; for sale by V. & F. MAIGNAN, 17 St. Louis st. my25

MONUMENTS! MONUMENTS!—1 Marble Monument, with 3 Statues, representing Faith, Hope and Charity, with sculptured bas-reliefs; for sale by LANATA BROS., 9 and 11 Jefferson st. jy20

GRUYERE CHEESE—5 tons fresh Emmenthal Gruyere, landing from steamship Philadelphia, and for sale by HENRY VALETON & CO., 27, 29 and 31 Bienville st. jy20

## JUDICIAL SALES.

**Dupuis & Deffes vs. H. Detot.**

FOURTH DISTRICT COURT OF NEW ORLEANS.—No. 13,571.—By virtue of a writ of fieri facias to me directed by the Honorable the Fourth District Court of New Orleans in the above entitled cause, I will proceed to sell at public auction on WEDNESDAY, the 29th day of August, 1860, at 12 o'clock, P. M., on Chartres street, in front of Jackson Square, Second District of this city—

One CARRIAGE, No. 111, two bay HORSES and one set of HARNESS. Seized in the above suit. Terms cash on the spot.

au18 29 24 29 E. T. PARKER, Sheriff of the Parish of Orleans.

**M. Scouler vs. Jose Arebal.**

THIRD DISTRICT COURT OF NEW ORLEANS.—No. 14,080.—By virtue of a writ of fieri facias to me directed by the Honorable the Third District Court of New Orleans in the above entitled cause, I will proceed to sell at public auction, at the City Hotel, Common street, between Camp and Magazine streets, on FRIDAY, August 31st, 1860, at 12 o'clock, M.—

A CERTAIN LOT OF GROUND situate in the Third District of this city, in the square bounded by Love, Goodchildren, Mandeville and Spain streets, measuring twenty-six feet nine inches and five lines front on Love street, by one hundred and twenty seven feet ten inches and five lines in depth, together with the buildings and improvements thereon, consisting of a [illegible] two-story frame house, covered with slates, having on the ground floor two rooms a closet, gallery and closet, four rooms in the upper story, with a balcony on the street and on the gallery leading to the yard; a two-story [illegible] building in the yard, adjoining the house, said building is also covered with slates, the ground floor having an open, [illegible] and three rooms above, a two-story privy, a new cistern of 600 gallons, paved yard, garden, well, &c., &c.

Seized in the above suit. Terms cash on the spot.

jy3I aul 14 24 31 E. T. PARKER, Sheriff of the Parish of Orleans.

**Wm. S. Toole & Co. vs. Pierre Baron Boisfort.**

FIFTH DISTRICT COURT OF NEW ORLEANS.—No. 13,271.—By virtue of a writ of fieri facias to me directed by the Honorable the Fifth District Court of New Orleans, in the above entitled cause, I will proceed to sell at public auction, on the premises hereinafter designated, on SATURDAY, the first day of September, 1860, at 10½ o'clock, A. M.—

The contents of a LEATHER STORE, situate at the corner of Dauphin and Hospital streets, in the Second District of this city, as per inventory to be seen in my office.

Seized in the above suit. Terms—Cash on the spot.

au9 23 27 30 sep1 E. T. PARKER, Sheriff of the Parish of Orleans.

**J. C. Whipple vs. Cypriani Forst.**

FIFTH DISTRICT COURT OF NEW ORLEANS.—No. 13,735.—By virtue of and in obedience to an order of sale rendered July 31st, 1860, and to me directed by the Honorable the Fifth District Court of New Orleans, in the above entitled cause, I will proceed to sell at public auction, on the premises, on Marigny avenue, corner of Frenchmen street, in the Third District of this city, on SATURDAY, the 25th day of August, 1860, at 10½ o'clock, A. M.—

One Pony, five Cows, one Sow and two Pigs, and one lot of Chickens.

Attached in the above suit. Terms cash on the spot.

au14 17 20 23 25 E. T. PARKER, Sheriff of the Parish of Orleans.

**J. C. Prendergast vs. W. K. F. Fryer.**

SECOND JUSTICE'S COURT—PARISH OF ORLEANS—No. 931—By virtue of a writ of fieri facias to me directed by the Honorable D. F. Mitchell, Second Justice of the Peace for the Parish of Orleans, in the above entitled suit I will proceed to sell at public auction, on TUESDAY, the 18th day of September, at 12 o'clock, M., in the City Hotel Barroom, on Common street, between Camp and Magazine streets—

A CERTAIN SQUARE OF GROUND situated in Faubourg Franklin, in this city and designated by square No. 147, bounded by Music, Prosper, Arts and St. Avide streets.

Also, A CERTAIN LOT OF GROUND situated in Faubourg Annunciation, of this city designated as lot No. 9 of square No. 15 said square being bounded by Melpomene, Erato, Liberty and Terpsichore streets, said lot measuring 32 feet 9 inches and 5 lines front on Melpomene street by 127 feet and 9 inches in depth between parallel lines.

Seized in the above suit. Terms cash on the spot.

au18 sep1 18 W. H. WATERS, Constable.

**J. A. Karstendiek vs. P. McHugh.**

THIRD JUSTICE'S COURT FOR THE PARISH OF ORLEANS—No. 767.—By virtue of a writ of fieri facias to me directed by the Hon. Arthur Saucier, Justice of said Court, I shall offer for sale at public auction, on FRIDAY, August 31st, 1860, at 12 o'clock, M., at my warehouse, No. 224 Customhouse street—1 cask Brandy, 1 barrel of old Whisky. Seized to satisfy this writ. Terms cash on the spot.

au27 SAMUEL HAMILTON, Constable.

**Mrs. Aglae Salzmann, duly authorized, vs. C. Lowensburg and Dinah Props, in solido.**

FIFTH JUSTICE'S COURT.—No. 16,600.—By virtue of a writ of fieri facias to me directed by the Hon. Aug. Duquercron, Fifth Justice of the Peace in and for the parish of Orleans I will proceed to sell at public auction, in front of my warehouse, No. 4 Frenchmen street, between Victory and Esplanade streets, on FRIDAY, August 31st, 1860, at 12 o'clock, M.—

A lot of HOUSEHOLD FURNITURE, seized in the above suit. Terms—Cash on the spot.

au15 29 24 LOUIS POWER, Constable.

## LEGAL NOTICES.

**Succession of A. J. Fallon.**

SECOND DISTRICT COURT OF NEW ORLEANS.—No. 6,390.—Notice is hereby given to the creditors of this estate, and to all other persons herein interested, to show cause, within ten days from the present notification, if any they have or can, why the account presented by N. S. Torrey, curator of this estate, should not be homologated and approved, and the funds distributed in accordance therewith.

By order of the Court. au15 24 GUSTAVE MOREL, Deputy Clerk.

**Thomas Roach vs. His Creditors, for a Respite.**

STATE OF LOUISIANA—THIRD DISTRICT COURT OF NEW ORLEANS—No. 15,371.—Ordered that a meeting of the creditors of Thomas Roach be convened and held before Felix Grima, Esq., notary public, on Saturday, the 29th day of August, 1860, at 11 o'clock, A. M., for the purpose of deliberating on the application of said Roach for a respite, and that all proceedings against his person and property be stayed in the meantime. By order of the Court.

Clerk's Office, July 24th, 1860. A. DREUX, Deputy Clerk. au17 21 24

**Succession of Joseph Lisbony.**

SECOND DISTRICT COURT OF NEW ORLEANS.—No. 17,832.—Whereas Jules Allou [illegible] has petitioned the Court for letters of administration on the estate of the late Joseph Lisbony, deceased intestate: Notice is hereby given to all whom it may concern, to show cause, within ten days, why the prayer of the petitioner should not be granted.

By order of the Court. au22 27 31 GUSTAVE MOREL, Deputy Clerk.

**Succession of Jacques Calongat.**

SECOND DISTRICT COURT OF NEW ORLEANS.—No. 17,843.—Whereas Alexis Robert has petitioned the Court for letters of dative testamentary executorship on the estate of the late Jacques Calongat: Notice is hereby given to all whom it may concern, to show cause, within ten days, why the prayer of the said petitioner should not be granted.

By order of the Court. au22 27 31 GUSTAVE MOREL, Deputy Clerk.

**Succession of F. A. Weinberg.**

SECOND DISTRICT COURT OF NEW ORLEANS.—No. 17,845.—Whereas Jules Labatut has petitioned the Court for letters of curatorship on the vacant estate of the late F. A. Weinberg, deceased intestate: Notice is hereby given to all whom it may concern, to show cause within ten days, why the prayer of the said petitioner should not be granted.

By order of the Court. au21 25 30 GUSTAVE MOREL, Deputy Clerk.

**Succession of Rosanna Mitchell, Wife of P. T. Byrne.**

SECOND DISTRICT COURT OF NEW ORLEANS.—No. 15,817.—Notice is hereby given to the creditors of this estate, and to all other persons herein interested, to show cause, within ten days from the present notification, if any they have or can, why the account presented by Peter T. Byrne, testamentary executor of this estate, should not be homologated and approved, and the funds distributed in accordance therewith.

By order of the Court. au21 25 30 GUSTAVE MOREL, Deputy Clerk.

**Succession of David Engelmann.**

SECOND DISTRICT COURT OF NEW ORLEANS.—No. 17,816.—Whereas Henrietta J. Reser has petitioned the Court for letters of administration on the estate of the late David Engelmann, deceased: Notice is hereby given to all whom it may concern, to show cause, within ten days, why the prayer of said petitioner should not be granted.

By order of the Court. au21 25 30 GUSTAVE MOREL, Deputy Clerk.

**Succession of F. Dessent.**

SECOND DISTRICT COURT OF NEW ORLEANS.—No. 17,817.—Whereas Etienne Merciol Montardier has petitioned the Court for letters of curatorship on the vacant estate of the late F. Dessent, deceased intestate: Notice is hereby given to all whom it may concern, to show cause, within ten days, why the prayer of the said petitioner should not be granted.

By order of the Court. au17 21 25 GUSTAVE MOREL, Deputy Clerk.

**Direct Importation.**

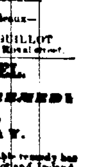

RECEIVED per ships Kate Dyer, from Havre, and Marathon, from Bordeaux—

6000 flasks Hogg's Cod Liver Oil.
2000 bottles Vichy Water.
500 .. Bussang Water.
500 .. Bonnes Water.
2000 flasks Rogé's Powder.
300 bottles Seguin's Wine.
1000 .. Auberger's Lactucarium Syrup.
1500 .. Quinquina Malaga Wine.
1500 .. Rob de Laffecteur.
2000 flasks Brou's Injection.
300 bottles Fioravanti's Balm.
300 .. Boutigny's Syrup.
300 boxes Vichy Pastilles.
600 .. Dehaut's Pills.
1500 .. Colbert's Pills.
1500 .. Blancard's Pills.
1500 flasks Lamouroux's Dragées de Santonine.
150 lb. Raspberry Vinegar.

Received per ship Marathon, from Bordeaux—1000 bottles Faure's Cod Liver Oil. For sale by EDOUARD GUILLOT, mr1 dac 139 Royal street.

**SANITARY GRUEL.**

**I. X. L. NOURISHING REMEDY**

INVENTED AND PREPARED BY P. MARMAY.

THE inventor of this new and invaluable remedy has taken patents in France, England, Scotland, Ireland, Belgium and the United States.

The most chaste combination yields to the daily use of the invigorating Gruel.

It is a precious discovery for our children.

The astringent effects ordinarily resulting from Toddies, Bitters and Vermifuges, so valuable in many cases, are modified by the use of the Invigorating Gruel, which can without fear be given to persons of the most delicate stomachs.

This Invigorating Gruel has been tried by distinguished physicians, and it has been used triumphantly in every disease of the stomach, such as: Dyspepsia, Gastritis, Heartburn, Megrims, Sick Headache, Pains in the Stomach, Costiveness, Vomiting, Chronic Diarrhea, &c., &c.

The Invigorating Gruel is taken in different ways; with a broth—with salt or sweetened milk—with or without the orange flower water. A spoonful of it is sufficient, and should be put in boiling milk and boiled 3 to 5 minutes.

To be taken morning and evening.

For further particulars, apply at the General Depot, No. 44 Conti street, between Chartres and Royal streets, New Orleans.

For sale, wholesale and retail, by A. RENAUD TRABUE, principal agent in the United States. Depots in all the principal cities of the United States.

For sale by J. Rivet, 64 Customhouse street; James Syme, 136 Canal street, and J. Wright & Co., 21 and 151 Chartres street. nov26 3m law 1y

**Important Notice.**

Among all other good qualities of the SANITARY GRUEL, which are universally acknowledged, it has been found to be highly useful and beneficial to Women in the state of Pregnancy, and that it facilitates their delivery.

It also improves positively the quality and increases the quantity of Milk of Nurses.

No other kind of Food can be compared to it; it may be administered without fear to the youngest children; it refreshes and strengthens them, and preserves them against a great many diseases peculiar to their age.

We may therefore confidently recommend it to every family.

Every one-pound paper of the SANITARY GRUEL containing thirty-two portions for one person. They are all signed by P. MARMAY, Inventor and Patentee. ml26 law tf

FRENCH BRANDY! FRENCH BRANDY!—100 one-quarter pipes old French Brandy, St. Brice, 1828; 50 quarter pipes old French Brandy, Contee & Martin, La Rochelle; 100 octaves old French Brandy, Vignaud Uniu, La Rochelle; for sale by LANATA BROS., 9 and 11 Jefferson st. jy31

LANDING ex ship Marathon, from Bordeaux—175 boxes orange flower water; 10 do assorted brandy fruits; 15 do assorted fruits in juice; 10 do assorted cordials; 45 cases Chateau Graves; 5 cases, 25 baskets each, Anisette; 25 do do St. Julien; 25 do do Sauterne. For sale by J. N. CURIEN, 30 Toulouse st. jy2

ITALIAN PRODUCE—100 boxes sparkling Asti Wine; 100 demijohns desert White Wine; 1300 boxes Vermicelli; 200 boxes Macaroni de Napoli; 500 boxes assorted Pastes; 500 half boxes Macaroni and Vermicelli; landing ex ship Julia, and for sale by LANATA BROS., 9 and 11 Jefferson st. jy31

MARSEILLES! MARSEILLES!—400 cases Castile Soap; 300 cases Vermouth, (Noilly, Pratt & Co.); 100 cases Cassis du Mont d'Or; 500 cases Muscat Wine; 50 cases Muscat Wine, very old; 100 baskets empty Bottles, 100 in each; 300 cases Orange Flower Water; 100 cases Malaga Wine, qrts.; 25 cases Rose Water, for sale by LANATA BROS., 9 and 11 Jefferson st.

CORDIALS—50 boxes Cassis du Mont d'Or, Noilly; 100 do Cherry Brandy, Noilly, Pratt; 25 do extra superior Cordials, Chauvet; 25 do Maraschino; 40 do Grande Chartreuse; 200 do extra Anisette, Chauvet; 45 do Creme de Cacao a la Vanille. For sale by BLANCHIN & GIRAUD, 71 Old Levee st. jy3

SUNDRIES IN STORE—[illegible] casks ordinary claret; [illegible] casks family claret, Ch. Graveline; 15 do old Chateau Gombert St. Emilion; 15 do Ch. Smerech, 1859, 14 do Ch. Guyon, 1857; 10 do Haut Sauterne white wine; 10 do superior white wine, P. Dumail & Co.; 200 boxes absynthe, E. Pernod; 100 do do C. Lecoultre; 15 do do Louis Yenda; 20 do do Aug. Auriol; 12 do kirschwasser, C. Lecoultre; 15 do Burgundy wine, Beaune, 1849, superior; 12 do do Nuits, do, do; 12 do do Chambertin, plain; 12 do assorted brandy fruits; 15 do fruits in juice, Lefortier; 10 do brandy cherries; 10 do assorted white wine, quarts and pints, various brands; for sale by J. N. CURIEN, 30 Toulouse st.

COGNAC—30 quarters and 40 eighths Cognac, various brands; for sale by F. SANCHO, 229 Old Levee st.