MARINE NEWS.

Port of New Orleans, May 8, 1860.

CLEARED YESTERDAY.

Steamship Habana, McConnell, Havana, ... Steamer South America, Shepherd, Pittsburg, ... Ship Express, (British) Patterson, Liverpool, ... Bark Cidro, (Sardinian) Dodero, Cette, (France) ... Schr Mary Clinton, Ryan, Baltimore, ... Schr Sarah Burr, Brewster, Mobile, ...

ARRIVED YESTERDAY.

Steamship Arizona, Smith, from Brazos Santiago, via Indianola, to J. C. Harris—1st dist. Ship Sarah F. Pettigrew, Burdick, 17 days from Philadelphia, to Cohen M Sorjas—3d dist. ... Chapman, Laureat, 6 days from Havana, to ... Sherman, from Nassau, (N. P.) 26th ult., to Casey & Farwell—1st dist. ...

STEAMBOATS.

[illegible]

TOWBOATS.

W H Webb, Leach, from the Passes. Victoria, Grant, from the Passes.

TOWBOAT REGISTER.

[illegible]

BELOW—COMING UP.

[illegible]

MEMORANDA.

[illegible]

PASSENGERS.

[illegible]

EXPORTS.

[illegible]

IMPORTS.

[illegible]

RECEIPTS BY THE RIVER.

[illegible]

RECEIPTS BY RAILROAD.

[illegible]

Brazos Santiago.

To sail on FRIDAY, May ..., at ... o'clock A. M. NEW ORLEANS AND BRAZOS SANTIAGO U. S. MAIL LINE—For Brazos Santiago ... steamship ARIZONA ... J. C. HARRIS, Manager, 35 Camp street.

Galveston and Matagorda Bay.

[illegible]

Key West and Havana.

[illegible] J. C. HARRIS, Manager.

Havre.

[illegible]

For Antwerp.

[illegible]

No. 39. CHARTRES STREET. SIGN OF THE GOLDEN MORTAR. No. 39. CHARTRES STREET.

ESTABLISHED IN 1829.

By

F. P. DUCONGÉ.

Importer and Wholesale Dealer ENGLISH, FRENCH AND AMERICAN CHEMICALS, DRUGS, &c.

This House has the advantage of offering to the country Physicians and Planters ... PURE DRUGS, CHEMICALS AND PHARMACEUTICAL PREPARATIONS. ... AMERICAN, FRENCH AND ENGLISH PATENT MEDICINES.

[illegible] FAURES & NORMAN, 37 and 39 Royal st.

HAVANA SUGAR—... for sale by F. PLASSAN, 96 and 98 Old Levee st.

LANDING ex ship Victoria ... S. D. GRATIAA & CO.

HAVANA CIGARS—... GUMA & MANICH.

GENUINE HAVANA CIGARS— ... CABALLERO & BASTARDO ...

CONCENTRATED MILK— ...

ALMONDS ... E. TROUSSELOT ...

TOBACCO ... E. TROUSSELOT ...

LANDING ... F. SANCHO, 773 Old Levee street, between Dumaine and St. Philip.

HAY ... F. A. GONZALES & CO. 11 Front Levee.

RAISINS AND FIGS— ... F. SANCHO.

UNION PROPRIETORS OF LA JARRIE ... S. D. GRATIAA & CO.

CAROLINA COW PEAS—... F. A. GONZALES & CO. 11 Front Levee, near Bienville st.

MUSCOVADO MOLASSES—... GUMA & MANICH.

RECEIVED per ships Nuremberg and Bemberg, from Havre ... J. N. CURIEN, 20 Toulouse street.

CIGARS—... Havana Cigars ... GUMA & MANICH.

HAVANA SUGAR IN BOND—... GUMA & MANICH, 29 (late 33) Tchoupitoulas street.

HAVANA RUM—In pipes, in store. For sale by E. TROUSSELOT, 12 Customhouse street, between Chartres and Old Levee.

COMMERCIAL.

OFFICE OF THE BEE, Monday Evening, May 7, 1860.

The demand for COTTON has been better to-day and some 7000 bales have changed hands, with rather more steadiness in the market. We still quote:

LIVERPOOL CLASSIFICATION—LOUISIANA AND MISSISSIPPI.

Inferior	5—@ 6
Ordinary	6¾@ 7¼
Good Ordinary	7¾ @ 8¼
Low Middling	9¼ @ 9¾
Middling	10¼ @ 11
Good Middling	11¼ @ 12
Middling Fair	12¼ @ 13
Fair	—@—

In TOBACCO we hear of 427 hhds. sold to-day, and 44 on Saturday on private terms.

The sales of SUGAR embrace 600 hhds. at unchanged prices. Fair to Fully Fair 6¾ @ 7¾c ₱ lb.

Of MOLASSES, 100 bbls. poor sold at 30c ₱ gallon.

The sales of FLOUR have been confined to 74 bbls. superfine at $5 90, 100 at $6, and 200 baker's at $6 30 ₱ bbl.

In CORN the transactions comprise 150 sacks damaged at 47½c, 7000 yellow and mixed at 75c, 1200 mixed at 76c, 300 yellow at 77c, 1800 white mixed at 78c, 220 at 80c, 300 white at 85c, and 500 prime do at 90c ₱ bushel.

Of OATS, 1260 sacks St. Louis sold at 51c, and 700 at 52c ₱ bushel.

In BRAN we notice sales of 900 sacks at $1 10 ₱ 100 lbs.

Of HAY, 275 bales Western sold at $25 @ $27, and 150 at $27 @ $29 ₱ ton.

The sales of PORK include 180 bbls. Mess at $18, and 80 at $18 25 ₱ bbl.

Of BACON, 82 casks Ribbed Sides sold on private terms.

The sales of LARD include 150 kegs at 11¾c ₱ lb.

Of BALE ROPE, 200 coils machine sold at 8½c ₱ lb.

The sales of COFFEE include 200 bags at 12¼ @ 13½c ₱ lb.

Of LIME, 450 bbls. Thomaston sold at $1 25 ₱ bbl.

In FREIGHTS we notice cotton shipping to Liverpool at 9-32 @ 5-16d., and to Havre at 1¼c.

EXCHANGE has been in moderate request at our quotations.

Sterling, 108¼ @ 109¼. Francs, 5f.13¾ @ 5f.17½. New York sixty days, 1 @ 1¼ dis. New York Sight, ¼ @ ¾ premium.

AYER'S AGUE CURE,

FOR THE SPEEDY CURE OF

Intermittent Fever, or Fever and Ague, Remittent Fever, Chill Fever, Dumb Ague, Periodical Headache, or Bilious Headache, and Bilious Fevers, indeed for the whole class of diseases originating in biliary derangements, caused by the malaria of miasmatic countries.

[illegible]

Ayer's Cathartic Pills,

FOR ALL THE PURPOSES OF A FAMILY PHYSIC

[illegible]

Ayer's Cherry Pectoral,

For the rapid cure of Coughs, Colds, Influenza, Hoarseness, Croup, Bronchitis, Incipient Consumption, and for the relief of Consumptive Patients in advanced stages of the disease.

[illegible]

PREPARED BY DR. J. C. AYER & CO., LOWELL, MASS.

DR. MOTT'S CHALYBEATE RESTORATIVE PILLS OF IRON.

[illegible]

In Debility, Nervous Affections, Emaciation, Dyspepsia, Constipation, Diarrhea, Dysentery, Incipient Consumption, Scrofulous Tuberculosis, Salt Rheum, Mismenstruation, Whites, Chlorosis, Liver Complaints, Chronic Headaches, Rheumatism, Intermittent Fevers, Pimples on the Face, &c.

[illegible]

R. B. LOCKE & CO., General Agents, 339 BROADWAY, N. Y.

To Druggists and Planters

OF LOUISIANA, TEXAS, MISSISSIPPI, ALABAMA, &c.

DRUGS AT WHOLESALE,

CORNER NATCHEZ AND TCHOUPITOULAS STS.

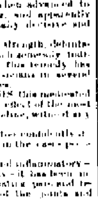

RECEIVED lately ... QUININE, ... CASTOR OIL, ... CAMPHOR, ... ALUM, ... SPONGES, ... LINSEED, ... MUSTARD, ... OPIUM, ... BORAX, ... SAGO, ... B. JOURDAN.

IN STORE—... Bordeaux Wine ...

SPRING GOODS, SPRING GOODS.

GIQUEL & JAMISON,

NOS. 16 AND 18 CHARTRES STREET, HAVE just received a full and complete assortment of SPRING GOODS, viz:

Barege Robes, ... Tarlatans and Swiss Muslin Robes; ... Brilliants and French Cambrics; ... Printed Linen Lawns; ... Lace Mantillas and Veils; ... Irish Linen and Shirting Linens; ... Embroidered Swiss and Jaconet Bands; Sun Shades and Parasols, Bridal Veils and Wreaths; Printed Silk Muslins for dresses; Irish Linen and Pinillas, Paris Linen and Britannias, ALSO, A full and complete assortment of *PLANTATION GOODS.* GIQUEL & JAMISON, 16 and 18 Chartres street.

CHATEAU YQUEM—... S. D. GRATIAA & CO.

CORN—... F. A. GONZALES & CO, 11 Front Levee.

MISCELLANEOUS.

PIANOS!

The undersigned respectfully invite the public to call and examine their

SPLENDID ASSORTMENT OF PIANOS. GRAND CONCERT PIANOS, HALF GRAND PIANOS, OBLIQUE PIANOS, PICOLOS.

The above instruments are guaranteed in every respect, and will be sold at unprecedented low prices.

SOURDES & CHASSAIGNAC, 70 CHARTRES STREET.

Music! Music!! Music!!!

A. ELIE,

66.......Royal Street.......66

Complete assortment of MUSIC for the PIANO, VOICE, &c. &c.

PIANOS, PIANOS.

AGENT Of the manufacture of H. HERZ, which received the medal of honor at the Universal exposition. Sole Agent for the INSTRUMENTS OF SAX, HARMONIUMS AND HANDLE ORGANS, Strings of All Kinds.

MUSIC.

SOURDES & CHASSAIGNAC,

SUCCESSORS TO E. MAYOIT, No. 70.....CHARTRES STREET.....No. 70 IMPORTERS OF—

Music and Musical Instruments.

SOLE Agents for the celebrated PIANO FORTES of Henry Herz, to whom the grand medal was awarded at the Universal Exhibition of 1855. These Pianos were declared by the Jury of Exhibition of 1855 to be far superior to those of Erard and Pleyel.

French, German and American MUSIC constantly on hand at the store No. 70 Chartres street, between Bienville and Conti streets.

Harmonium and Mechanical Piano

ADOLPHE FLANDRAIN,

41.......CONTI STREET.......41

Between Chartres and Royal streets,

HAS just received an assortment of Harmoniums and Mechanical Pianos, directly from the manufactory of A. Debain, Paris, ... [illegible]

RICH DOUBLE PERCUSSION

PIANOS,

Greatly Superior to those used up to This Day.

A. PERIER

HAS opened, on Royal street, No. 95, between Conti and St. Louis streets, his new Piano Store, ... [illegible]

TO COTTON PLANTERS.

I TAKE pleasure in announcing that Messrs. MANDEVILLE & McILHENNY are now authorized agents in this city to make contracts for the use of MY INVENTION OF THE SEED COTTON IN PLANTATIONS ... DOUBLE, OR MORE THAN DOUBLE THE PLANTER'S NET INCOME. ... [illegible] GEO. G. HENRY.

To Steamboatmen.

MRS. SCHMITT,

No. 55 Canal Street,

Opposite the Bank of Louisiana

HAS constantly on hand a large assortment of Mosquito Bars, ... Matresses ... Bedding ... [illegible]

GAS FITTING, &c.

THE undersigned beg leave to inform the customers ... [illegible] CHARLES LOEFFLER.

PRESERVE YOUR TEETH!

J. A. CASADAVANT,

Surgeon Dentist,

[illegible]

DR. L. DUPERRON, DENTIST,

[illegible]

EMPRESS CORSETS,

The only ones which the Gold Medal was awarded at the Universal Exhibition in Paris.

MRS. AD. FLANDRAIN, already so favorably known in New Orleans ... [illegible]

NOTICE

To Physicians, Planters, and Slaveholders.

CITY HOSPITAL,

BY DR. O. ANFOUX,

[illegible]

On Elysian Fields street,

Between Solidelle and Josephine streets, IS NOW OPEN.

Advances.

WE will make liberal cash advances on shipments of Cotton to our friends in Liverpool and to New York. S. DE VISSER & CO., 74 Magazine st.

Notice.

Shoe Peg Corn for Seed.

500 BUSHELS prime white shoe peg corn, in store and for sale, in lots to suit, by F. A. GONZALES & CO, 11 Front levee, bet. Bienville and Customhouse sts.

GOLDSMITH & BARNETT,

No. 78 Magazine Street, IMPORTERS AND DEALERS IN FOREIGN AND DOMESTIC LIQUORS, AGENTS FOR MICHAEL B. WOLFE'S SCHIEDAM SCHNAPPS.

For Sale, on Account of Departure.

A BAKERY, having a good custom, known as "Howard's Bakery," No. 264 Tchoupitoulas street, ... [illegible]

DR. CHARLES LEVY,

PEDICURE

No. 124 (late 152) Royal Street, between St. Louis and Toulouse streets.

Corns, Bunions, Nails in the Flesh, Callosities, &c., Cured.

THE operation is over in ten minutes, after which the patient can put on his shoes immediately, without feeling the least pain. ... [illegible]

Louisiana Loan and Deposit Office,

78 St. Charles Street.

MONEY loaned on REAL ESTATE, NOTES and PERSONAL PROPERTY of all kinds. ... J. HART.

Cream Chocolate and Bonbons!

G. LAVIE,

No. 21 ST. CHARLES STREET,

HAS received an extensive assortment of Cream Chocolate from the house of Masson, Paris; also fine "Fidele Berger" Bonbons; Fancy and Rich Boxes.

CIRCUS STREET INFIRMARY

NEW ORLEANS.

BETWEEN POYDRAS AND PERDIDO STREETS

DR. MERCIER, 191 Canal street, between Philippa and Rampart. Dr. STANFORD CHAILLE, 183 Camp street.

A deposit of ten days is required from patients on their admission into the hospital.

Rooms for patients of both sexes, $2 to $5 a day.

Wards .... 1 a day.

Rooms for slaves .... a day.

Wards for slaves .... a day.

SURGICAL OPERATIONS CHARGED EXTRA.

[illegible]

THE LUXEMBERG HOSPITAL,

(NOW DR. HAVEFS)

[illegible]

HAVANA SUGAR—... F. PLASSAN, 96 and 98 Old Levee st.

MISCELLANEOUS.

Direct Importation

ENGLISH, FRENCH AND GERMAN

CUTLERY, GUNS

—AND—

FANCY GOODS.

E. R. STEVENS & CO.

—Importers and Jobbers of—

CUTLERY, GUNS, FANCY GOODS, VIOLINS AND VIOLIN STRINGS, COMBS, BRUSHES, BUTTONS, NEEDLES, PINS, SOAPS, PERFUMERY; —Also— PAPER, STATIONERY, BLANK BOOKS, SCHOOL BOOKS, AND PLAYING CARDS.

Nos. 55, 57 and 59 Common Street,

(Opposite the City Hotel.) NEW ORLEANS. E. R. STEVENS. WM. E. SEYMOUR.

Received by Late Arrivals from England, France and Germany, a Large Stock of WADE & BUTCHER'S IMPERIAL RAZOR STEEL POCKET CUTLERY and RAZORS, Rodgers & Sons' SILVER STEEL RAZORS; Wostenholm's ... W. & S. Butcher's TABLE CUTLERY; Eley's Double Water-proof Percussion CAPS, ... FLUTINAS and ACCORDEONS; ... PERFUMERY, COMBS, BRUSHES, and FANCY GOODS

Agents for COHEN'S celebrated

PLAYING CARDS,

500 gross in store, consisting of STEAMBOATS, HIGHLANDERS, DECATES AND EAGLES, DOUBLE AND SINGLE HEADS, Every variety of backs.

200 bales COTTON TWINE.

Also a large assortment of LINEN TWINES; PRINTING, WRITING and WRAPPING PAPER of every description.

PAPER BAGS for Grocers, Druggists and Confectioners, various sizes.

BLANK BOOKS, STATIONERY and SCHOOL BOOKS.

Our stock will be found one of the most complete in extent and variety in the United States, and is offered to the trade on the most favorable terms. E. R. STEVENS & CO.

NEW ORLEANS, JACKSON

—AND—

GREAT NORTHERN RAILROAD!

NEW ARRANGEMENT.

Time Changed and Price Reduced!

Through to Grand Junction in 24 Hours. Through to Cairo in 31 Hours.

THE FINAL COMPLETION OF THE *MISSISSIPPI CENTRAL RAILROAD*

Enables us to afford the gratifying information of a Reduction in the Time and Price ...

North, East and West!

Two Daily Trains leave the Depot of the New Orleans, Jackson and Great Northern Railroad, corner Calliope and Magnolia streets, as follows:

MAIL TRAIN at 7 A. M.

EXPRESS TRAIN at ... P. M.

[illegible]

General Ticket Office,

No. ... CAMP STREET, opposite Lafayette Square.

COMMUTATION TICKETS. [illegible] T. S. WILLIAMS, General Superintendent.

Wilbur's Omnibus Line.

[illegible] I. A. WILBUR.

NEW ORLEANS, JACKSON,

Great Northern Railroad.

1860. *TRANSPORTATION DEPARTMENT.* 1860.

[illegible] T. S. WILLIAMS, General Superintendent.

O. H. GRAHAM & CO.,

.......GRAVIER STREET.......

Between Camp and St. Charles

Importers of Foreign and Domestic DRY GOODS!

— AGENTS FOR THE —

York Street Flaxspinning Company of Belfast.

RESPECTFULLY call the attention of the Trade ... Irish Linens, Linen Checks, Cambric Handkerchiefs, ... [illegible]

IN BOND FOR THE MEXICAN MARKET, Platillas, Britannias, Creas, Estopillas, Silesias, Rusia Sheetings, ... [illegible]

Agents for Alexander's (of Glasgow) Ball and Spool Thread.

New Orleans, 16th December 1859.

FREDERIC AVET,

(Late of Avet Bros.)

Wholesale Grocer and Commission Merchant,

No. 59 Old Levee, between Conti and Bienville streets, NEW ORLEANS.

ANTEPHELIC MILK.

The only unquestionably efficacious article!

No More Wrinkles! No More Freckles!

[illegible] F. F. HENRIQUEZ, ... JAMES SYME, ... F. P. DUCONGE, 39 Chartres st., New Orleans.

Iron and Quinquina.

[illegible] EDOUARD OUILLOT, 126 Royal street.

Late House of P. Delcroix.

106.......CHARTRES STREET.......106

PAPER-HANGINGS.

RECEIVED per ship Cumberland, an extensive and new assortment for apartments of all sizes.

BARGAINS...........BARGAINS.

[illegible] HENRY HABERT.

Wanted.

TO hire or purchase, a good French Cook. Apply at No. 6 Chartres street.

SYRUPS—Gooseberry, raspberry, strawberry syrups, ... H. VALETON, 27, 29 and 31 Bienville st.

GRAND VIN DE CHATEAU PALMER—... S. D. GRATIAA & CO. 30 Customhouse st.

WINES—Landing ex ship Ann Washburn, from Bordeaux, ... FAURES & NORMAN, 37 and 39 Royal st.

INSURANCE.

Office of the Sun Mutual Insurance Co. OF NEW ORLEANS.

FOURTH ANNUAL STATEMENT.

New Orleans, January 31, 1860. In conformity with the requirements of their Charter, THE SUN MUTUAL INSURANCE COMPANY publish the following statement:

[illegible]

THOMAS SLOO, President. JAS. EDWARDS, Secretary.

[illegible] JAMES EDWARDS, Secretary.

—DIRECTORS—

James D. Denegre,	F. J. Hart,
A. D. Kelly,	John C. Ricks,
Hugh Wilson,	J. H. Stauffer,
J. Y. de Zapata,	H. T. Lonsdale,
Henry Renshaw,	John O. Gaines,
A. C. Trémoulet,	Thomas Sloo.

THIRD ANNUAL STATEMENT OF THE Citizens' Mutual Insurance Company.

[illegible]

Home Mutual Insurance Company OF NEW ORLEANS.

[illegible]

New Orleans Mutual Insurance Co.

111.......CANAL STREET.......111

CAPITAL SUBSCRIBED.......$411,800

DIRECTORS:

Alphonse Miltenberger,	J. H. Gribble,
A. Rochereau,	P. O. Nobbon,
H. M. Wright,	A. Reichard,
J. Millaudon,	G. Sabatier,
O. Laure,	R. M. Darby,
J. M. Basualdo,	J. Tuyes.

This company, successors to the New Orleans Insurance Company, insure against the losses and damage by fire, the perils of the seas and rivers, at the current rates of premium.

J. TUYES, President. J. W. HINCKS, Secretary.

Louisiana State Insurance Co.

OFFICE, No. 38 CAMP STREET.

Capital...............$300,000

DIRECTORS:

J. LAFERINE,	F. H. HARRIS,
THEODORE FROIS,	J. N. ROBERT,
A. D. GRIEFF,	J. A. BONNAFON,
JACOB ZOLLY,	AMEDEO LANDRY,
	E. GANUCHEAU.

This Company will be ready to transact business on the 1st SEPTEMBER NEXT, and will insure against the perils of the seas, rivers, and loss and damage by fire, and all usual risks, at the current rate of premium. A cash return premium of FIFTEEN PER CENT. will be made to those insuring in this office. E. GANUCHEAU, President.

A. Picolet, Secretary.

New Orleans, August 10, 1859.

H. J. RIVET,

Wholesale and Retail Dealer in

DRUGS, MEDICINES, AND CHEMICALS, PERFUMERY, AND TOILET ARTICLES

Paints, Oils, Surgeons' Instruments, French and English Patent Medicines, &c., &c.

64.......CUSTOMHOUSE STREET.......64

Between Chartres and Old Levee, *NEW ORLEANS.*

MR. H. J. RIVET

BEGS leave to inform the public and his friends that his DRUG STORE has been opened at No. 64 Customhouse street, where he will constantly keep on hand an extensive assortment of superior DRUGS and CHEMICALS, French, English and American PATENT MEDICINES, PERFUMERY, and Tooth-Brushes, from the best English and French manufactories; Paints, Oils, Brushes, &c., &c. The whole at a great reduction. Physicians' prescriptions most carefully attended to, at all hours. H. J. RIVET, 64 Customhouse street.

CHEESE—... LANATA BROS, 9 and 11 Jefferson st.

JUDICIAL SALES.

Samuel L. Cabbell, owner of Steamboat W. Campbell, vs. Max Louis Rosevally et al.

SECOND DISTRICT COURT OF NEW ORLEANS, No. 10,492.—By virtue of a writ of fieri facias ... TWO CERTAIN LOTS OF GROUND situated in Faubourg Washington, Third District of this city ... E. T. PARKER, Sheriff of the Parish of Orleans.

Keilar & Hoerner vs. William Baynham.

FOURTH DISTRICT COURT OF NEW ORLEANS—No. 13,507.—... E. T. PARKER, Sheriff of the Parish of Orleans.

Samuel Ewing vs. Z. A. Rosenthal

FOURTH DISTRICT COURT OF NEW ORLEANS ... E. T. PARKER, Sheriff of the Parish of Orleans.

George W. Helme vs. Charles W. Pollard & Co.

FIFTH DISTRICT COURT OF NEW ORLEANS—No. 11,911.—... E. T. PARKER, Sheriff of the Parish of Orleans.

Victor Baronne vs. Evelina, f. w. c.

FOURTH JUSTICE'S COURT FOR THE PARISH OF ORLEANS—No. 22,351.—... O. CALONGNE, Constable.

J. R. Forstall vs. Three bales of cotton

FOURTH JUSTICE'S COURT FOR THE PARISH OF ORLEANS—... O. CALONGNE, Constable.

LEGAL NOTICES.

Succession of Cyprien Loriot.

SECOND DISTRICT COURT OF NEW ORLEANS, No. 16,736.—... E. MICHOT, Deputy Clerk.

Wm. Bernard vs. His Creditors.

THIRD DISTRICT COURT OF NEW ORLEANS, No. 13,194.—... A. DREUX, Deputy Clerk.

Succession of Patsy Pryor, deceased wife of Basil Rand, f. m. c.

SECOND DISTRICT COURT OF NEW ORLEANS, No. 16,747.—... E. MICHOT, Deputy Clerk.

In the matter of the Interdiction of Rosette Rochon, f. w. c.

SECOND DISTRICT COURT OF NEW ORLEANS, No. 16,701.—... E. MICHOT, Deputy Clerk.

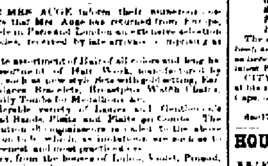

JEAN AUGE,

No. 83 CHARTRES ST., cor. Bienville

MR. and MRS. AUGE inform their numerous customers that Mr. Auge has returned from Europe, ... [illegible]

HOUSE OF RILLIEUX & REGGIO

WE have received from Europe and New York a fine assortment of Spring and Summer Goods, consisting in part of: ... [illegible] RILLIEUX & REGGIO, 190 Bourbon street.

Marseilles Produce.

30 casks Burgundy Claret, ... BLANCHIN & GIRAUD, 44 Old Levee.

C. A. BARRIERE & BRO.,

191 CANAL STREET, TOURO BUILDINGS, ARE selling out the balance of their stock of CLOAKS at cost.

A. TAMBOURY. T. OLIVARI. L. DEFREZ.

TAMBOURY, OLIVARI & CO.,

GENERAL COMMISSION MERCHANTS,

Importers of Wines, Brandies, Sardines, Sweet Oil, &c., Depot of Chateau de Portets, Labio, Margaux, Chateau Leoville, &c.

87.......ROYAL STREET.......87 Between Conti and St. Louis streets, New Orleans.

GREAT SOUTHERN DEPOT.

CENTRAL COMMISSION HOUSE,

Corner Royal and St. Ann sts.

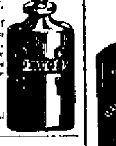

DIRECT IMPORTATION from Paris of PATENT MEDICINES, CHEMICALS, DRUGS, &c. ... LOUIS CASTEL, Agent. Great Southern Depot, corner Royal and St. Ann streets.

Beautiful Evening Dresses.

WE will open on MONDAY, 9th inst., some beautiful Grenadine and Tissue Robes for evening dresses, just received from Paris. C. A. BARRIERE & BRO., 191 Canal street, Touro Buildings.

For Sale.

ON account of departure, a splendid residence in the town of AMITE, one square from the depot of the Jackson Railroad. ... Apply at No. 129 Customhouse street.

Notice.

J. B. AVEQUIN, druggist and chemist, begs leave to inform planters in Louisiana and city and country physicians that the DRUG STORE he has just established in New Orleans, on St. Peter street, No. 68, between Royal and Bourbon streets, is now open. ... Physicians' prescriptions most carefully put up.

To the Ladies

LUBIN'S CELEBRATED TOILET POWDERS.

THESE powders are unrivaled for preserving the complexion, protect it, and restore its beauty. ... For sale by the principal druggists, and especially by F. F. HENRIQUEZ, corner St. Louis and Rampart streets, J. WRIGHT & CO., 21 and 151 Chartres street, F. P. DUCONGE, 39 Chartres street, New Orleans.

Late House of

CLEMENCE GUERIN,

Royal st., bet. Toulouse and St. Louis.

MISS MADELEINE VUCHER, successor to Miss Clemence Guerin, begs leave to inform the ladies of New Orleans and of the country that she has just received from France a full and complete assortment of MILLINERY AND LATEST STYLE GOODS, such as Bonnets, Cloaks and Mantillas, Laces, Ladies' and Children's rich Furnishing Goods, etc. All the articles she offers have been selected by Miss Clemence Guerin herself, and nothing has been spared to make the assortment one of the richest in the city. The ladies are respectfully invited to call and judge for themselves.

Spring Goods! Spring Goods

OPENING AT THE

ESPLANADE STORE,

AS CHEAP AS EVER, TO-WIT:

10,000 yds. English Barege, to be sold at 15 cts. 2,000 yds. Moire Barege, to be sold at 25 cts. 1,000 yds. Satin Striped do. Double-Skirt Robes. Five to Nine-flounce Robes. French Organdies. ... Jaconets. ... Brilliantes. Double-Skirt Organdy Robes. Five to Twelve-flounce Organdy Robes. Barege and Chaly Shawls. Black Lace Points. Black Silk Mantillas. Spring Silks. Tarlatans Robes for Soirées, &c., &c.

DE MONTROND & CO., Cor. Esplanade and Victory sts.

1,300,000 Havana Cigars.

OF the finest brands, such as Partagas, Intimidad, Ingenuidad, Ricollana, Los Andes, Washington, U. S. of America, Diadema Imperial, Estella, Punchero, La Nacional, Old Buck, Nueva Aldea, Lejeunes, La Union, ... ALVAREZ, FERNANDEZ & CO., 45 Customhouse st.

ALMONDS, WALNUTS, FILBERTS, &c.—200 bales soft shell Almonds; 100 casks Walnuts; 100 do Filberts; 100 cases Prunes, in jars; 200 half boxes MR Raisins; 500 boxes Layer Raisins; for sale by LANATA BROS., 9 and 11 Jefferson st.

AUCTION SALES.

CREDIT SALE.

Foreign and Domestic Dry Goods.

BY E. ROGER & CO.

TUESDAY, May 8, will be sold, at 10 o'clock, at their salesrooms, Nos. 45 and 47 Old Levee street—180 packages and lots of foreign and domestic goods, ... Terms—Over $300, 90 days' credit.

Rich Window Shades

AND

Best Quality Mattings.

BY E. ROGER & CO.

TUESDAY, 8th May, will be sold, at 10 o'clock, at their salesrooms, Nos. 45 and 47 Old Levee street—3 cases, containing 100 pairs, rich Window Shades, assorted velvet gilt, brown gold, landscape, &c. —ALSO— 50 pieces best quality White Mattings. Terms at sale.

CREDIT SALE.

Seasonable Dry Goods.

BY BLACHE & LEAUMONT.

WEDNESDAY, 9th instant, at 10 o'clock, A. M., will be sold at their auction rooms, No. 60 Chartres street—150 lots of Seasonable Dry Goods. Terms at sale.

Rifle Powder.

BY D. E. MORPHY, Auctioneer.

TUESDAY, 8th May, 1860, at 10 o'clock, A. M., will be sold, at No. 47 Magazine street, for account of whom it may concern— ... Rifle Powder, ...

Tobacco! Tobacco!! Tobacco!!!

BY D. E. MORPHY, Auctioneer.

[illegible]

Damaged Goods.

BY D. E. MORPHY, Auctioneer.

[illegible]

Havana Cigars.

BY D. E. MORPHY, Auctioneer.

[illegible]

A Valuable Plantation and Negroes at Auction.

BY McCERREN & LANDRY.

[illegible]

Extensive Credit Trade Sale of the Importers' Stock—Hardware, Table and Pocket Cutlery, Tools and Fancy Goods, &c.—Sale without any Reserve.

BY FRANCIS FERNANDEZ.

[illegible]

Succession of Paul Ruffie.

BY L. ERNEST DE ST. ROMES, Auctioneer. Office, No. 76 Exchange Alley.

[illegible]

J. J. ALBERT,

......CHARTRES STREET......

RECEIVED by the steamer from France, a most complete assortment of HATS and CAPS ... [illegible] J. J. ALBERT, 33 Chartres street.

A Fine Opportunity to Purchase a Valuable Improved Square of Ground in the Third District, cultivated as a Vegetable Garden, one square from the projected Railroad of Esplanade street to Bayou St. John.

BY J. B. WALTON, Auctioneer. Office, 40 Camp street.

[illegible]

PECTORAL BALSAMIC SYRUP.

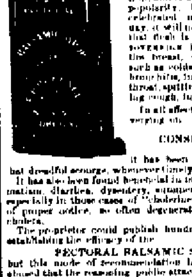

It is now thirty years since this truly valuable Syrup was first offered to the public, and although it was never "puffed," ... [illegible]

CONSUMPTION.

[illegible] PECTORAL BALSAMIC SYRUP, ... IT IS ALSO THE CHEAPEST, ... F. P. DUCONGE, No. 39 Chartres street. Sold, also, by JAMES SYME, Druggist, 134 Canal street, E. J. HART & CO., 79 Tchoupitoulas street, J. WRIGHT & CO., 21 and 151 Chartres st, and all respectable Druggists in the State.

INVIGORATING GRUEL.

I. X. L. NOURISHING REMEDY

INVENTED AND PREPARED

BY P. MARMAY.

THE inventor of this new and invaluable remedy has taken patents in France, England, Scotland, Ireland, Belgium and the United States. ... [illegible] For sale, wholesale and retail, by A. RENAUD TRABER, principal agent in the United States. ... J. Rivet, 64 Customhouse street; James Syme, 134 Canal street, and J. Wright & Co., 21 and 151 Chartres street.

Important Notice.

Among all other good qualities of the SANITARY GRUEL, which are universally acknowledged, it has been found to be highly useful and beneficial to Women in the state of Pregnancy, and that it facilitates their delivery. ... P. MARMAY, Inventor and Patentee.

Cigars! Cigars!!

AMATEURS will always find on hand the well known marks: INGENUIDAD, MERIDIANA, REDOWA, FLOR DE FUJADAS, CABAÑAS, WASHINGTON, PARTAGAS, FLOR DE SANCHO, DOS HERMANOS, MAZO HABANO, KNOW-SOMETHING, &c., at the lowest prices. F. PRATS & CO., 30 Commercial Place.

SALES BY J. B. WALTON.

Extensive Sale of Handsome Household Furniture on Account of Removal.

BY J. B. WALTON, Auctioneer. Office 40 Camp street.

WEDNESDAY, May 9th, at 10 o'clock, A. M., at the residence of W. L. Robinson, Esq., No. 27 Royal street, third house from Conti, will be sold— A general assortment of HOUSEHOLD FURNITURE, ... An upright Rosewood Piano, manufactured by Faivre. Terms cash on delivery.

Important Unreserved Sale of City Property on long Credit without Endorsers—Batture Square and Lots in Front of the Second District, between Customhouse and Conti streets—Ten Lots of Ground in the Second District—Two Lots of Ground in the Third District.

BY J. B. WALTON, City Auctioneer. Office, 40 Camp street.

ON THURSDAY, 10th day of May, 1860, at 12 o'clock, M., at the St. Louis Exchange, by order and in pursuance of Resolution No. 5064 of the Common Council, ... [illegible]

Description of Property—Batture Property, Second District.

TWELVE LOTS OF GROUND in the Second District ... [illegible]

Second District Property.

ONE LOT OF GROUND in the Second District ... [illegible]

Third District Property.

AN IRREGULAR LOT OF GROUND in the Third District ... [illegible]

Desirable Improved Property on Claiborne street, within two squares of Esplanade street, at Auction.

BY J. B. WALTON, Auctioneer.

[illegible]

PLANTS AND SHRUBS.

A LARGE variety of Plants and Shrubs, and a very fine collection of Rose Bushes, ... J. MENARD.

Fresh Garden Seeds.

THE undersigned has just received per steamer Star of the West, from New York, a complete assortment of Garden Seeds, for spring and summer sowing, such as— ... J. MENARD.

B. DOUR,

SEED DEALER,

Conti Street, No. 29, (late No. 32.)

HAS just received per ships Assyria and Heidelberg, from Havre, a full and complete assortment of Garden, Pot and Field Seeds, such as—

Artichokes,	Cress,	Turnips,
Asparagus,	Lettuce,	Rutabaga,
Cos Lettuce,	Rocket,	Onion,
Beet,	Peas,	Sorrel,
Cauliflower,	Salsify,	Parsnip,
Headed Cabbage,	French Beans,	Radish,
Carrots,	Dwarf and Pole Beans,	Leeks,
Celery,		White Beet,
Chervil,	Mustard,	Short Radish,
Endive,		Long Radish.

White, red and scarlet clover, bird seeds, constantly on hand; flower seeds—the whole various qualities of each kind, and well assorted. Terms moderate.

A. BERNARD, Horticulturist,

136....*CHARTRES STREET*....136

A N extensive assortment of Hyacinths, Tulips, Ranunculi, Anemone, Lilies, Amaryllis, Crinum, Imperial Crown, Gladioles, Dahlias, and other bulbous roots lately received. Flower and Garden Seeds, Asparagus Claws, &c. ... [illegible]

For Sale, a Square of Ground.

IS offered at private sale, a certain SQUARE OF GROUND, bounded by Chemin Verts, Bread, Bellechasse and Seventh streets, divided into twenty-two lots, on a plan made in October, 1858. ... S. C. GUINAULT, 20 Exchange Alley.

MRS. THIERRY,

Corner Bayou Road and Derbigny Street,

(Apply in the Garden.)

HAVING an extensive variety of fine Flowers, orders for wedding and other Boquets, for the city and country, attended to. For sale a splendid assortment of Rose Trees, Dahlias, Jessamines, Shrubs, &c., at a reduction. Gardens laid out.

Wanted.

IN a Drug Store, a Clerk speaking English and French. None need apply without good references. Apply letter C. 12, Post-Office.

Situation Wanted.

A PERSON of mature age, who has had long experience as a planter, and understands the sugar culture, desires a situation as overseer or manager on a plantation. He can furnish satisfactory references. Apply by letter through the Post-Office to C. B., care of Davis & Jackson, Poydras street.

ENGLISH SUGAR KETTLES,

WROUGHT AND CAST IRON,

From the Works of

MESSRS. R. & J. RANKIN, Liverpool.

THE subscriber, sole agent in New Orleans for these celebrated Kettles, has constantly on hand a large and complete assortment of both Wrought and Cast Iron Kettles, which he offers for sale by JUAN Y DE ROANA.

LANDING ex ship Ann Washburn, from Bordeaux— ... HUB. ROCHEREAU & CO., 16 and 18 St. Louis street.

AUCTION SALES.

Four Lots of Ground fronting the River, in the Square adjoining the Touro Alms House, between Desire and Elmira Streets. Two large Corner Lots in the same square.

BY N. VIGNIE, Auctioneer.

SATURDAY, 12th May, 1860, at 12 o'clock, M., will be sold at the St. Louis Exchange— SIX LOTS OF GROUND in the square bounded by Levee, Desire, Moreau and Elmira streets, ...

Desirable Building Lots fronting on Claiborne street, near the Claiborne Circle.

BY N. VIGNIE, Auctioneer.

[illegible]

Property on Esplanade street. Six Lots and Dwelling House, corner of Esplanade and Galvez streets

BY N. VIGNIE, Auctioneer.

[illegible]

New and Comfortable Two-story Frame Dwelling House, corner of Elysian Fields and St. John Baptist streets

BY N. VIGNIE, Auctioneer.

[illegible]

Very Valuable Lots at the Corner of Greatmen and Marigny streets.

BY N. VIGNIE, Auctioneer.

[illegible]

Sale of Furniture on account of Departure.

BY N. VIGNIE, Auctioneer.

[illegible]

Lot of Ground and House on Royal street, Great Washington ... street

BY N. VIGNIE, Auctioneer.

[illegible]

Positive Sale.

Three Story Brick Building on Ursulines Street, near Levee.

BY N. VIGNIE, Auctioneer.

[illegible]

HOUSE OF J. VINCENT. THE ONLY ONE.

CORNER CANAL AND CARONDELET STREETS.

F. LEFEVRE, successor to J. Vincent, informs his customers and the public that he has ... BONBONS, Ornamental Bonbon Moulds, Bonbon, Frozen Fruits, Boxes, and New Year's ... [illegible] DINNERS, SUPPERS, BALLS, EVENING PARTIES, WEDDINGS, &c. Carefully and promptly attended to. HIS LUNCH ROOM FOR LADIES ... [illegible]

For Sale on Reasonable Terms.

SEVERAL fine STORES, paying a good interest. Several fine RESIDENCES, with large grounds, on Esplanade street. Also, several large Lots on Esplanade street, having 200 feet in depth. ... Inquire at 47 Exchange Alley.

Building Material, Bricks, Fire-Wood

V. DEMORUELLE, Dealer,

At the Old Basin, corner of Toulouse and Franklin,

HAS constantly on hand BUILDING MATERIAL, such as Lime, White and Yellow Sand, Cement, Plaster of Paris, Shingles, Laths, Staves. Also, English, French and American Fire-Bricks, and all kinds of Fire-wood. Orders from the country promptly and carefully attended to.

Slaves Wanted.

WANTED TO BUY several slaves from 18 to 35 years of age, guaranteed. Apply to Mr. DERBEY, broker, Customhouse street, No. 126.

SOLE AGENCY

OF THE CELEBRATED

STACKER IRON-WORKS,

TENNESSEE.

THE undersigned has constantly on hand a full assortment of Sugar Kettles, Grate Bars and Furnace Mouths, which he offers at the following rates: ... F. F. LAVILLEBEUVRE, Commission Merchant.

PELLEVOISIN BRANDY.

THE SOLE GENUINE.

COGNAC PELLEVOISIN.

The undersigned sole agent of MM. PELLEVOISIN Aine & Co., of Rochelle, for the sale of their very celebrated high flavor and high proof ROCHELLE BRANDY, beg leave to advise the trade that he will have constantly on hand a good supply of this superior brand, in the U. S. BONDED WAREHOUSE, on the most liberal terms. The COGNAC PELLEVOISIN ... And also Agent for G. Y. Bernard & Co., Rivett, Jne., Henry Mounier, ... of Rochelle; and J. Faure & Co., of ... Cognac. Orders for direct importation solicited and promptly attended to. T. BAILLY BLANCHARD, JR., 30 Old Levee street.

TURCOTTE & BLANCAND,

(SUCCESSORS TO A. PEPIN & CO.)

RED STORE.

Between the two French Markets, the nearest to the Meat Market, and "Jackson Store," corner of St. Ann and Chartres streets,

RESPECTFULLY inform their numerous customers and the public in general that they are opening an immense stock of SPRING AND SUMMER GOODS which they will offer at exceedingly low prices. Printed Jaconets, fast colors, 10 to 15 cts. per yard. French Organdies, 15 to 25 cts. English Barege, 15 to 30 cts. Linen, Gingham and Barege Grisaille, 15 to 20 cts. Plain and Printed Brilliants, 12½ to 20 cts. Double Jupes and Flounced Jaconet Robes. English Barege and Organdy Robes, new styles. Grenadine Robes, latest styles. Dotted and Figured Muslins. White and Colored Tarlatans, 20 to 25 cts. per yard. Plain and Check Ginghams. Plain and Check Swiss Muslins. Plain and Tape Check Cambric. White Jaconet, Nansook and Victoria Lawn. Embroidered Handkerchiefs, Collars and Skirts. Embroidered Jaconet and Swiss Bands. Thread and Valencia Lace. Grenadine, Barege and Chaly Shawls. A splendid assortment of Lace Points and Mantillas. White and Printed Irish Linen, Platillas and Britannias. Linen and Cotton Sheeting, all widths. Pillow Case and Linen for Drawers. Check and Damask Muslin. Embroidered Bobbinet, Lace and Muslin Curtains. Linen Table Sets, Russia Diaper. —ALSO— A large assortment of Plantation Goods, Clothing, Hats, Boots and Shoes, &c. Merchants and planters will find it to their advantage by calling and examining our stock. TURCOTTE & BLANCAND.

IN CUSTOM-HOUSE STORES—Entitled to debenture—... J. N. CURIEN, 20 Toulouse street.

WHITE WINE, WHITE WINE—... F. PLASSAN, 96 and 98 Old Levee st.

AUCTION SALES.

Credit Sale—Summer Clothing.

BY VINCENT & CO., Auctioneers.

WILL be sold on WEDNESDAY, 9th inst., at 10 o'clock, at their auction rooms, No. 22 Customhouse street— 250 lots of superior Summer Clothing, consisting in part of alpaca, summer cloth, linen duck and grass coats and sacs, linen and fancy pants; Marseilles, duck and grass linen vests, and linen undershirts and drawers. Terms liberal at sale.

Succession of John Hanson.

BY CHAS. E. FORSTALL, Auctioneer. Office, 20 Exchange Alley.

WILL be sold on SATURDAY, 9th June, 1860, at 12 o'clock, M., at the St. Louis Exchange, St. Louis street, by virtue of an order from the Honorable the Second District Court of New Orleans, dated 21 May, 1860, the following property, belonging to the aforesaid succession, to-wit: A LOT OF GROUND situated in the Third District of this city, in square bounded by Victory, Moreau, Frenchmen and Elysian Fields streets, ... Terms cash. Act of sale before E. Barnett, notary public.

On Account of Departure.

BY CHAS. E. FORSTALL, Auctioneer. Office, 20 Exchange Alley.

[illegible]

Property on St. Ann Street.

BY CHAS. E. FORSTALL, Auctioneer. Office, 20 Exchange Alley.

[illegible]

Sale of Property without Reserve on Elysian Fields, Marigny street, and near the Levee.

BY CHARLES E. FORSTALL, Auctioneer. Office, 20 Exchange Alley.

[illegible]

Furniture.

BY CHAS. E. FORSTALL, Auctioneer.

[illegible]

Desirable Private Residence and other Property on Esplanade street.

BY CHAS. E. FORSTALL, Auctioneer. Office, 20 Exchange Alley.

[illegible]

DAY AND BOARDING SCHOOL

FOR YOUNG LADIES

Under the direction of

MRS. CHARPAUX,

At the corner of BAYOU and CLAIBORNE streets.

THIS Seminary, whose existence dates nine years past, has met with a success that proves its ... [illegible]

TERMS.

[illegible]

AUDUBON COLLEGE,

Corner of Dumaine and Burgundy st's.

UNDER THE DIRECTION OF C. LAVENDER.

MR. LAVENDER, successor to Mr. S. ROUEN, has the honor to inform the parents and guardians ... [illegible]

—TERMS.—

[illegible]

FOUNDED 1844..........INCORPORATED 1853.

NEW ORLEANS

Female Collegiate Institute,

BOARDING AND DAY SCHOOL FOR YOUNG LADIES.

Under the Supervision of Madame Ep. LOCQUET.

No. 202 Camp Street,

BETWEEN JULIA AND ST. JOSEPH STREETS.

THIS establishment, founded by Dr. and Mrs. St. Cailex, whose high reputation has never been questioned, will commence its sixteenth session on the 15th of September.

Mme. ED. LOCQUET, assisted by her sister, Mme. FRANCOIS LOCQUET, with whom she has associated herself, will be her best endeavors to continue to merit the confidence reposed, for so many years, in her predecessors. ... [illegible]

Letters of inquiry will be promptly attended to by the Principal.

Jefferson Academy,

53.... *BOURBON STREET, N. O.*....

Conducted by

G. J. LORD.

THIS establishment, founded in 1848, has long held a high position in public opinion as one of the leading institutions in the South of the United States. ... [illegible]

TERMS.

For boarders, per month—payment in advance..... $25 00
Half boarders, per month.....
Day Scholars ... under 12 years of age.....
... above 12, but under 15.....
... above 15 years.....

Instruction in the English and French languages, Writing, Arithmetic, Geography, History, Mathematics, &c., is comprehended under the above terms. ...

CLARET! CLARET!—... F. PLASSAN, 96 and 98 Old Levee st.

LANDING ex ship Victoria, from Bordeaux— ... FAURES & NORMAN, 37 and 39 Royal st.

MUSHROOMS—150 cases Mushrooms, expected per ship Danube, and for sale by LANATA BROS., 9 and 11 Jefferson st.

COGNAC LARRONDE FRERES—... X. LAMBERT, 33 (late 63) Magazine street.