THE DAILY BEE.
PUBLISHED BY
E. P. WEBER & CO.
J. F. WEBER, S. HARBY,
A. DUVERGER, H. DUFOUR.

Daily paper, (one year in advance)..............$12
Country paper, semi-weekly.............................6
In all cases, subscribers must give one week's notice in writing before they can be allowed to discontinue. Any person receiving the paper through error of carriers, or otherwise, will be considered a subscriber, and obliged to pay, unless due notice is given of the fact to the office.

The New Orleans Bee.

OFFICE, 83 CHARTRES ST. NEW ORLEANS, TUESDAY MORNING, JULY 19, 1859. VOL. XVII—NEW SERIES. VOL. XXXII—WHOLE NO. 11,410.

RATES OF ADVERTISING.
[illegible] for every TEN lines, in each language, for the first insertion, and [illegible] for each subsequent insertion.
Advertisements on the first page One Dollar per square each insertion.
[illegible] Advertisements inserted at intervals will be charged One Dollar for every TEN lines for each insertion, for each insertion.
The privilege of Annual Advertisers is limited to their own immediate business, within the line of their business, and in extent to one square every other day.
No subscription taken for less than one year. No subscription to advertising will be stopped until all arrearages are paid, unless at the option of the proprietors.

THE DAILY BEE.

TUESDAY MORNING, JULY 19, 1859.

PROGRESS OF THE QUARREL.

There is a fair prospect that in every Southern State where the opposition are strong enough to organize for resistance to the Democracy, the latter will separate into two conflicting and antagonistic segments. We have seen this fact recently illustrated on a small scale in Alabama, where, in the city of Mobile and other parts of the State, the rule of the Old Liners or Administration Democrats is fiercely disputed by dissentients of their own party, under the name of Southern Rights men. Thus in Mobile, Mr. STALLWORTH, the regular Democratic candidate for Congress, finds an opponent in the person of Mr. SHEPHERD, whom the fire-eaters have pitted against him. The latter have also nominated a full legislative ticket, which, by the way, we perceive the name of one of the editors of the Mobile [illegible]. The August election in various parts of Alabama will therefore be [illegible] a Kilkenny contest, in which Democrats of one stripe will struggle bravely against Democrats of another, while the Whigs and Americans will probably throw their influence wherever it promises to be available for the cause of truth and [illegible]. Were we an Alabamian, we should be puzzled under which banner to [illegible]. We like Buchananism little, but [illegible], or any 'ism that leads to it, still [illegible] Mr. SHEPHERD is dead against the Administration, and in this he would elicit [illegible] sympathies, but he is ferociously [illegible] State Rights, and in this he would [illegible] Whig antipathies. However, as [illegible] not a suffragan of our thriving [illegible], the settlement of this knotty [illegible] does not particularly concern us.

In Texas the Democracy are having a very [illegible] among themselves. Gov. RUNNELS and his friends proved restive and uncomfortable [illegible] stiff-necked in the late Convention [illegible] adoption by that body of sundry resolutions smacking decidedly of South Carolina gunpowder, and the general tone and [illegible] of the majority, together with the [illegible] of the nominees, have stirred up a formidable rebellion, which threatens to [illegible] the Old Liners. The insurgents started a full State ticket, with old SAM HOUSTON at the head. The contest is assuming a most exciting character. Reliable intelligence from Texas assures us that the [illegible] is extremely uncertain. We should [illegible] as much from the vindictive assaults [illegible] of old San Jacinto.

We wonder whether Louisiana intends to [illegible] supine and torpid in the midst of [illegible] spirited political campaigns. Here we [illegible] the somewhat anomalous spectacle of [illegible] party in the field, totally unopposed [illegible] a rebellious detachment from its [illegible]. In the goodly Sugar State, which [illegible] carried for BUCHANAN by less than 1500 [illegible] party ventures to resist the ascendancy of the triumphant Democracy. Nay, [illegible] of seeming pluck and nerve who [illegible] blew a trumpet blast of defiance at [illegible] Hall, and then and there proclaimed their invincible determination to [illegible] at all hazards and to the last extremity the arrogant pretensions of the Old [illegible] and their puissant chieftains, have [illegible] suffered their courage, like Bob [illegible], to ooze out of the palms of their [illegible] at the ends of their fingers. Is this [illegible]? Are SLIDELL and his legions to [illegible] thus over the opposition on the one [illegible] the hosts of discontented Democrats [illegible] the other? We trust not. We hope the [illegible] spirits which rose up in insurrection [illegible] the cohorts of the Administration will [illegible] emulous of their Alabama brethren, [illegible] subject themselves to universal contempt [illegible] their calm and uncomplaining submission [illegible] such a profusion of brave [illegible] and pompous pledges. Let it not be [illegible] in Louisiana we, the people, are too [illegible] and craven to say "nay" to the [illegible] promulgated by the Democracy.

Southern Pacific Railroad Company.—We may congratulate the friends of this [illegible] enterprise upon the withdrawal [illegible] brought by the State of Texas [illegible] the company, as late authentic information renders this fact certain. It appears [illegible] the 5th inst., J. M. CLOUGH, District [illegible] for the Sixth District, addressed a [illegible] the President and Directors of the [illegible] in which, after stating that the [illegible] of judging whether the State [illegible] interested in prosecuting the suit [illegible] forfeiture of the charter of the company devolves on him, he declares that he is [illegible] dismiss the suit upon the payment [illegible] sum of fifty thousand dollars—the [illegible] which the old company have bound [illegible] to pay in the second part of the [illegible] article of the late compromise with [illegible] company, and as a guarantee to the [illegible] their good faith and ability to prosecute [illegible] enterprise. As there is no doubt [illegible] of the ability and willingness of [illegible] company to comply with this condition, [illegible] henceforth consider the mighty project of a Southern Pacific railroad disembarrassed of all hampering restraints, and [illegible] high road to eventual success.

Louisiana State Insurance Company.—We [illegible] to perceive that the business men [illegible] of the Second District are [illegible] themselves in useful enterprises. [illegible] insurance companies in our city [illegible] composed of the Anglo-American [illegible] our population, but of late a laudable [illegible] successful effort has been made to [illegible] associations to which the Franco-[illegible] class constitute the leading contributors. Such, for example, is the New [illegible] and Carondelet Canal Company; [illegible] are the Union, Star and Hope Insurance Companies. To the latter we are [illegible] to add "The Louisiana State [illegible] Company, which is about to be established on the joint stock principle, with [illegible] of $300,000. A large majority of [illegible] holders consist of property holders [illegible] living in the square of the city, [illegible] directly interested in sustaining [illegible] in which they have an important [illegible] stake. There is abundant room [illegible] insurance companies, and we have [illegible] whatever that the one in question [illegible] its affairs the same comparative [illegible] which has characterized all [illegible]. We hope in a few days to lay before the public the charter of the "Louisiana State Insurance Company."

Metropolitan Art Journal.—We have received from the publishers the June number [illegible] elegant and artistic periodical.

[illegible] tender our thanks to the committee of [illegible] City Target Club for tickets of [illegible] to a grand ball to be given at [illegible] plantation, on the 20th instant.

[illegible], auctioneer, will sell, THIS DAY, [illegible] Arcade, for account of the estate of [illegible] brick building on Baronne street, [illegible] Gravier and Union streets. [illegible] frame dwelling on Baronne street [illegible] Gravier and Union streets. [illegible] liberal. See advertisement.

[illegible] J. Spear, auctioneer, respectfully [illegible] attention of the banks, merchants and [illegible] the sale of the property forming the corner [illegible] and Union streets, to take place [illegible] July 19th, at 12 o'clock, at Banks's Arcade [illegible] to effect a partition, the sale is positive [illegible] reserve. For terms, which are liberal, [illegible] advertisement under auction head. Compulsory [illegible] necessary, as the property is perfectly [illegible].

Robbery on the Steamboat Fanny Bullitt — Arrest and Recovery of $2700—The Thief Arrested. The Memphis *Bulletin* of the 10th [illegible] says:

An extensive robbery was committed on board the steamer Fanny Bullitt, on her last trip from New Orleans, by which Mr. [illegible] R. Shields, of New Orleans, was relieved of gold to the amount of $1800; Mr. [illegible] J. St. John, of New Orleans, of $600 in [illegible] bills, and a Mr. Rand, of the same city, [illegible] in gold—making a total of $2700. The [illegible] rooms of these gentlemen were entered [illegible] Wednesday night last by a gentlemanly [illegible] man, who registered his name as [illegible], and who took passage at Donaldsonville, La., for Rodney, Miss. The robbery [illegible] not discovered until after the Bullitt [illegible] passed the latter place, and on arrival [illegible] Vicksburg, Captain Dunham telegraphed [illegible] to the proper authorities at Rodney, [illegible] the person of Mason, and ordering his arrest. On the arrival of the Bullitt at this port yesterday morning, dispatches were found awaiting Captain Dunham from Rodney, announcing the arrest of Mason, with all the stolen money in his possession. Messrs. Shields, St. John and Rand all took passage on the J. C. Fremont, which left a short time after for Rodney, to recover their [illegible] funds. The gentlemen named are wealthy citizens of Louisiana, and, with their families, were en route for the North [illegible] tour of pleasure and recreation during the summer months.

Gustave Eugene Fould, a son of Achille Fould, Napoleon's Minister, has surrendered himself to the Insolvent Court in London. His debts amount to about $10,000. His father seems to have discarded him, and has stopped the annual allowance of about $2100 which he had granted to him after his departure from Paris, since which time he has been engaged in London and other places in various [illegible] speculations.

By Telegraph.

[TRANSMITTED TO THE NEW ORLEANS BEE.]

FURTHER BY THE STEAMER INDIAN.

THE FRENCH THREATENING VERONA.

LIVERPOOL COTTON MARKET.

LIVERPOOL, July 6.—Of the 19,000 bales sold during the days since the sailing of the Canada, 1000 bales were taken by speculators and exporters. Middling Orleans is quoted at 6¾, Middling Uplands 6½c. The market closed inactive and steady.

STATE OF TRADE.

LIVERPOOL, July 6.—The advices from Manchester and other manufacturing districts continue to be of a favorable character.

The demand for goods and yarns had improved, and prices had slightly advanced.

The market was more active and the stock was low.

FROM THE SEAT OF WAR.

LONDON, July 6.—The latest advices from the seat of war state that there had been no serious fighting since the great battle of Solferino.

The siege operations against the fortress of Peschiera were progressing favorably, under the direction of King Victor Emmanuel.

The principal portion of the French army had advanced towards Verona and was threatening that stronghold, within the defenses of which most of the Austrian army had withdrawn.

MOVEMENTS OF THE ARMIES IN ITALY.

LIVERPOOL, July 6.—The headquarters of the Emperor Napoleon are now about fourteen leagues from Peschiera.

The Sardinian army is vigorously besieging Peschiera, and the cannonading in that direction is heard at Napoleon's headquarters, night and day.

The advance post of the Austrian army is but a short distance from Villafranca, which is occupied by Marshal Neil's *corps d'armée*.

The Austrian army is so demoralized that it is considered doubtful whether they will accept another battle in the open field.

It is rumored that ten thousand French troops have disembarked at Lossia and Peccolo (?) on the Adriatic.

The Cherso bridge, at Vallego, has been destroyed.

The French army, including Prince Napoleon's army corps, will operate against Verona.

A portion only of the Sardinian army is to continue the siege against Peschiera.

The Austrians have withdrawn from Bromio, and the Piedmontese troops are advancing towards the Stelvio Pass.

It is rumored at Castiglione that the Austrian army have retreated into the fortress of Verona.

A dispatch from Turin states that twenty thousand of the allied troops now at Milan, and ten thousand from Turin have been ordered to proceed to Brescia.

There is great scarcity of provisions in the villages occupied by the allied troops.

MOVEMENTS IN GERMANY.

The Berlin correspondent of the London *Times* says that the new proposals of the Prussian Government are now in the hands of the representatives of Russia and England, and that within a week the Prussian army will be in full march towards the French and Russian frontiers.

Two corps d'armée, the *Times*' correspondent says, will be placed so as to guard the eastern frontier against Russia, and 140,000 Prussian troops will be stationed on the lower and middle frontiers of the Rhine.

When these preparations are completed, continues the correspondent, the Prussian Government will probably make proposals for peace, such as the French Emperor will be likely to reject, when her active participation in the war as the ally of Austria may be expected.

ONE DAY LATER FROM EUROPE.

ARRIVAL OF THE CITY OF WASHINGTON.

Sardinia and the Papal States

FEARS OF AN INVASION OF ENGLAND

ANCONA IN A STATE OF SIEGE.

200,000 Austrians in Line.

ANOTHER GREAT BATTLE EXPECTED.

GARIBALDI IN THE TYROL.

Sharp Conflict in the Valtelline.

KOSSUTH'S PROCLAMATION TO HUNGARIANS

LATER FROM INDIA AND CHINA.

ADVANCE IN COTTON.

Commercial Intelligence.

SANDY HOOK, July 18.—The steamship City of Washington, Captain Petrie, arrived at this point at about three o'clock this evening. She left Liverpool on Wednesday, the 6th instant, and touched at Cork Thursday, the 7th, bringing one day later news than was received by the Indian at Quebec.

The steamship North Briton, from Quebec, arrived at Liverpool on the 5th instant.

LIVERPOOL COTTON MARKET.

BY TELEGRAPH FROM LIVERPOOL TO CORK, July 7.—The sales of Cotton on Wednesday amounted to 15,000 bales, most of which were taken by the trade.

All qualities of Cotton have slightly advanced, and the sales to-day, Thursday, are estimated at 8000 bales.

The market closed firm at a slight advance on the quotations by the Indian.

CONSOLS.

LONDON, July 7.—The funds continue to improve in tone. A further advance of ⅛ is noted.

Consols for money closed at 93⅞ to 93¾.

LIVERPOOL MARKETS.

LIVERPOOL, July 7.—The Liverpool Breadstuffs market closed dull, and quotations are nominal.

Corn closed steady, with an increased demand for Yellow. White corn is quoted at 7s. 6d. to 7s. 9d. per cental.

Flour closed very dull at 10s. to 13s. 6d. per cental.

The Provision market generally closed dull. Bacon closed dull and has declined 2s to 4s. The Produce market is generally unchanged.

AMERICAN SECURITIES.

LONDON, July 6.—American Securities generally are slow of sale, and prices are unaltered. At noon to day there was an improved demand.

GENERAL AND POLITICAL NEWS.

LONDON, July 6.—The latest telegrams from the seat of war state that another grand battle was expected to take place soon on the river Adige.

Ancona, the principal port of the Papal States on the Adriatic, has been placed in a state of siege by order of the Papal Government.

It is reported that all the British mail steamers have been requested by the Government to carry armaments.

PARIS, July 5.—An article which appeared in the Paris Siecle, in relation to the Emperor's policy towards the Papal States, has drawn forth an official condemnation of the article from the Government, in which it is affirmed that respect for the Papacy forms a part of the Emperor Napoleon's programme.

TURIN, July 5.—A letter from Count Cavour, addressed to the Junta of Bologna, states that King Victor Emmanuel will not accept of the union of any part of Romania or the Papal States with Piedmont, but will direct the Roman forces who may join his army and co-operate with them to obtain the independence of Italy.

PARIS, July 6.—The troops under Pelissier forming the army of observation on the Rhine will leave their cantonments on the 13th inst.

The number at present is 160,000 infantry and 12,000 cavalry, with 400 pieces of artillery.

RUSSIA, FRANCE AND TURKEY.

The Vienna correspondent of the London *Times* says that something unusual is going on between France, Russia and Turkey, and expresses the opinion that negotiations are in progress by which Turkey will be induced to join the allies against Austria.

To meet the emergency Austria has moved a *corps d'armée* towards the Servian frontier. New levies have also been ordered, and all officers on limited leave of absence have been ordered to join the levy recruits.

BRITISH PARLIAMENT.

LONDON, July 6.—In the House of Lords, Lord Lindhurst made a speech in which he strongly advocated vigorous measures of defense by sea and land.

He said that he regarded the assertion that France had no wish to invade England was undeserving of consideration. England, he continued, might live in perfect independence of French forbearance, relying only on the vigor of her people.

Chas. Villiers has been appointed President of the Poor Law Board, with a seat in the Cabinet, in the place of Milner Gibson, who has accepted the Presidency of the Board of Trade, which was offered to and declined by Cobden.

It is reported that Cobden will be offered the Governorship of Canada.

PARIS, July 6.—It is again rumored that the Emperor will return to Paris by the middle of July.

INDIA AND CHINA.

Later advices have been received at London from India and China.

The French troops in Cochin-China have defeated the Chinese army and captured the fort, taking twenty guns. The loss of the enemy was 500, and that of the French 140 killed and 30 wounded.

Advices from India state that Nena Sahib and other leaders of the Indian mutiny had been defeated and dispersed at Irdwan Pass.

Transactions in tea at Hong Kong had been nearly suspended by the exorbitant demands of the holders.

LATEST BY TELEGRAPH.

LONDON, July 7.—(By telegraph to Queenstown)—The Paris correspondent of the London *Times* states that the French Minister of War and Marshal Pelissier had held another conference for the purpose of concerting measures for the organization of the army of the East.

The eighth division of the army is being organized at Lyons for the further reinforcement of the army of Italy.

A dispatch from Trieste of to-day's date (7th) says that legal proceedings have been instituted against members of secret political societies at Messina, and several arrests have been made.

ANCONA, June 30.—General Kalbermatten, commander-in-chief of the Pontifical Swiss troops, has taken command of the town, and has ordered a general disarming of the citizens.

At Messina the Sardinian Admiral has issued an address to the people.

The latest telegrams from the seat of war state that the Austrians, it is believed, have 200,000 men in line of battle.

A Paris dispatch states that fresh battalions are being organized at Paris.

The London *Times* says that Austria will act only on the defensive.

Garibaldi has entered the Tyrol through the Pass of Stelvio, and Prince Windischgratz has been sent to Berlin to announce the fact.

DOMESTIC INTELLIGENCE.

JUDICIAL KIDNAPPING.

BOSTON, July 18.—William Holmes and wife, from New Orleans, who are now stopping at Plymouth, in this State, have been served with a writ of habeas corpus to deliver up their slave Martha, who has been brought to this city.

Her chief complaint is, that she has less liberty here than at New Orleans.

The hearing is assigned for to-morrow.

A NEW ORLEANS VESSEL BURNED.

CHARLESTON, July 18.—The brig F. H., which sailed from New Orleans on the 14th of June, has been totally destroyed by fire at sea.

The captain and crew have landed safely on the coast of Florida.

FOUR DAYS LATER FROM CALIFORNIA.

Arrival of the Overland Mail—Great Freshet in the Mines—Congressional Nominations.

ST. LOUIS, July 18.—The overland California mail has arrived, with advices from San Francisco to the 24th ult., four days later than were received by the steamer Webb at New Orleans.

The Lecompton party have nominated M. S. Latham, Governor Burch and Mr. Scott as representatives to Congress.

There is a great freshet in some of the mining districts, the rivers are all very much swollen, and the whole country between the Cascades and Vancouvers is submerged.

BLACK VS. CASS.

WASHINGTON, July 18.—Attorney-General Black, in giving his opinion in the Ernest case, overthrows the position of Secretary Cass.

Attorney Black maintained that no foreign power has congenital claims against a naturalized citizen of another country.

NEW YORK MARKETS.

NEW YORK, July 18.—The sales of Cotton to-day were 600 bales. The market closed firm at previous quotations.

Corn closed firm; sales to-day 23,000 bushels at 88 to 92c.

Sugar closed dull; Muscovado 5¼ to 7c.

Lard Oil is selling at 80 to 90c.

Coffee closed steady at previous quotations.

RIVER INTELLIGENCE.

ST. LOUIS, July 18.—The river at this point has fallen six inches during the last twenty-four hours.

STEAMBOATS PASSING.

VICKSBURG, July 18.—The steamer Charmer passed down at 1 o'clock on Sunday afternoon.

The Diana passed at 2 o'clock this morning.

VICKSBURG, July 18.—The steamer Vicksburg passed down at 5 o'clock this evening.

THE GREAT BATTLE—INTERESTING DETAILS.

We continue to give such new details of the great battle of Solferino as we are enabled to gather.

The Ferocity of the Battle—The Emperor of Austria and the King of Sardinia Engaged in the Same Fight—The Emperor of the French also in the Thickest of it.

The battle of Solferino, altogether one of the longest fights upon record, appears to have been but one of a series of battles fought that day, and all of which were contested with a spirit equally determined. They all took place under circumstances the least favorable to the French of any encounter thus far chronicled. The Austrian army was in a position it had occupied for several week; it had taken advantage of every strong point; had constructed various redoubts, all of which were heavily mounted. It had thus a *point d'appui*, and stretched itself out against the advancing enemy to whip him if possible, with the easy alternative, as was supposed, of falling back into a safe place under cover of the powerful batteries with which it had capped every hill. The writers from the seat of war to the Parisian journals express the belief that the Austrians expected to surprise the French—and so to some degree they did, for a battle was not anticipated; but the Austrians in turn experienced a surprise infinitely greater than the one they gave.

The slow, phlegmatic Germans at 4 o'clock in the morning came upon an army that did not anticipate them, and in less than thirty minutes beheld 120,000 men in arms, and attacking them at every point with a vigor and impetuosity against which their stubborn resistance was of no avail.

The Emperor Napoleon, who came up at 9 A. M. on the 24th of June, and surveyed the plan of the battle from Castiglione, repaired at once to Solferino, where was the thick of the fight and the heart of the whole affair. Here the Emperor was among the soldiers and personally exposed to the same fire that was mowing them down. His presence excited the [illegible] to the utmost degree of enthusiasm.

The village [illegible] covered by a battery posted upon a "mamelon" of the Tyrolese Alps. This position was carried by the 91st and 98th Regiments of the line and the 17th Battalion of Chasseurs, though held, according to the French account, by a force ten times their superior in numbers. The fighting was terrible—for the French were again driven out, and *carried the position three times*. The last time it was carried by the bayonet alone, by Forey's division, under the very eyes of the Emperor—and perhaps under the inspiration of his presence.

A letter in the Paris *Patrie* of the 29th, apparently written by a soldier, says:

"The Emperor encouraged us during all the day—and we had need of it! We were completely knocked up with climbing hills and descending them at a run from four o'clock in the morning till nine at night, and that beneath a tropical heat, without during all the time a mouthful to eat or a drop to drink."

After the final carrying of Solferino, the Austrians retreated, followed by the French to an unnamed village, situated in the ravine behind Solferino. Here the French were exposed to a fierce fire from the windows and the tops of houses, but still drove the Austrians before them and from several positions behind—upon the "mamelons" of the chain running down from Lake Garda.

The attacking division of the French here once run out of ammunition, and had to sustain itself with the bayonet and with stones, of which they made excellent use. The Austrian retreat was thus checked till the Grenadiers and the Zouaves came up; when the retreat again began, and they fell back upon Cavriana, which in the morning had been their headquarters, and where the Emperor had slept the night before—from here also, after desperate fighting, they were driven, and fell back, the main body towards Peschiera.

While this rough work was going on in the centre, among the hills, and being done principally by the infantry of the Guard, the French cavalry and artillery were doing as much upon the right and the Sardinians upon the left. The French papers speak of one movement of the cavalry upon the right made with an "*élan irrésistible*"—a brilliant and splendid charge apparently, though it is impossible to understand exactly its connection to the fight from the meagre accounts.

The greatest energy of the Austrian attack was upon the left of the allied line held by the Sardinians. Here Francis Joseph commanded in person on one side, and Victor Emmanuel upon the other. Here, also, there was a brilliant charge of cavalry—the Sardinian—led by the fighting Sardinian King himself.

As the glorious facts of war and victory come one by one, and thrill the blood of all who sympathize with a noble struggle for freedom, or take delight in the recital of great events—it is well to look for a moment now and then upon the other side of the picture—which is strongly presented in the following description of the wounded, from the graphic letter to the *Times* of Hon. H. J. Raymond:

"We came to where the great procession of the wounded was turning down a cross street to a church which had been taken for an hospital. It was certainly the most dreadful sight I ever saw. Every conceivable kind of wound which can be inflicted upon men was here exhibited. Some walked along, their faces completely covered with blood from sabre cuts upon their heads. Many had their arms shattered, hundreds had their heads tied up, and some carried most ghastly wounds upon their faces. Some had tied up their wounds, and others had stripped away the clothing which chafed and made them worse. I saw one man walking along with a firm step and a resolute air, naked to his waist, and having a ballet wound upon his side, an ugly gash along his cheek, and a deep bayonet thrust, received from behind, in his shoulder. Most of those who were walking wore a serious look, conversing but little with one another, though they walked two and two, and few of them carried upon their faces any considerable expression of pain.

Those who were more severely injured rode upon donkeys or in carts, and a few were carried upon mattresses on men's shoulders. But these were mostly officers, and nearly all I saw carried in that way were so badly wounded that their recovery is scarcely possible. One had both his legs crushed by a cannon ball. Another had received a ball in his thigh, and was evidently suffering the most intense agony. Many of those whose wounds were in their legs were seated in chairs swung across a donkey—one being upon each side. Several who were thus carried, and were supported by soldiers in walking by their side, were apparently unconscious, and seemed to be dying. Then it would come carts, large and small, carrying three, five, and some of them ten or fifteen each. A steady stream of these ghastly victims of the battle of the day poured through the town. I stood in the crowd by the side of them as the sad procession passed along, and watched it at this point for over an hour. It was not interrupted for a moment—except now and then by a crowd of prisoners—and it continued thus from about ten in the morning, when it began to flow, until I left the street, long after dark. Every church, every large hall, every private house in the town had been taken for the service of the wounded.

"Those whose injuries are slight, after having them dressed, passed at once into the ranks and mingled with their comrades. I looked into the church as I passed by. All the seats, [illegible] rafters, &c., had been removed; mattresses of hay had been spread upon the floor, and were completely filled with wounded men, in every stage of suffering and of peril, lying side by side. The surgeons were dressing their wounds; Sisters of Charity and other women were giving them wine, and otherwise ministering to their comfort; but morning, I am sure, will dawn upon a large proportion of them relieved forever from their pain. If any thing can be more horrible than a soldier's life, it certainly is a soldier's death.

It will be seen that a general understanding of the order and circumstances of the battle is a sufficient answer to those who have asserted that it was scarcely a French victory, inasmuch as the Austrians were not immediately followed, and their retreat made a disastrous rout. It could have clearly been a French victory if the Austrians had been only repulsed, but the loss of all the positions from which they advanced, and in turn fell back upon, make it a brilliant series of victories—only discontinued to save the entire physical prostration of the pursuing host.

(Correspondence of the Patrie.)

CAVRIANA, Saturday, June 25th, 1859.

To-day the tale is as glorious as it appeared yesterday. I cannot give all the details of the battle; as yet I do not know them. I can only sum up what I have learned, for time is not left me to relate things at length.

We were still at Brescia on the 20th and 21st instant, when we heard that the enemy had abandoned Montechiaro and Castiglione. In consequence, we at once advanced with the Emperor to occupy those positions. At 6 o'clock on the morning of the 24th we reached Castiglione, and found a column of our troops preparing at half a league's distance to fight with the Austrians, commanded by their Emperor in person, who, it is said, had promised to lead them that very evening to dine at Milan, and the next day to drown us all in the Ticino. It is needless to say their army was formidable. The attack began at Solferino—situated not far from Castiglione and from Lago di Garda on one of the decided spurs of the chain of Tyrolean mountains—was not made without sensible losses on our side; for the two regiments, the Ninety-first and Ninety-eighth of the line, as well as the Seventeenth Battalion (First Corps) of Chasseurs had to contend against a corps ten times superior in number, advantageously posted on the spur alluded to, and entrenched in a strong town which crowned its summit. Our columns had begun to recoil, overwhelmed by numbers, when the battalion of the Chasseurs of the Guard, and the first two regiments of Voltigeurs, forming together the First Brigade, (Gen. Manequs) of the Second Division, (Gen Camou) hastened to their support; at sight of us they charged anew upon the enemy, who was thrown into disorder, and driven from his position. We pursued them with the bayonet in rest down to the bottom of each ravine, where there was another village.

The firing was here resumed from windows and loop holes. It is in such encounters we always lose most men. We nevertheless succeeded in driving the Austrians from this village, and from six or eight beautiful positions which they occupied on the several eminences along Lago di Garda. Several villages were also carried. At last, in consequence of continuous firing, we had consumed all our munitions, and we were left with our bayonets and the stones we could pick up as our only weapons.

We made good use of them, but the enemy, discovering our condition, profited by it to suspend for a moment his retreat. Just then the Grenadiers and the Zouaves came up to join us, and sustained the enemy's fire with artillery until we could renew our munitions. This once being accomplished, we again charged, and they retired on the strong village of Cavriana, where they swarmed into the houses and church-towers, whence they pelted us severely; but soon we carried the eminence on which this town, like the others, is placed, and making horrible slaughter among them, drove them back toward Peschiera.

While the infantry of the Guard was enacting these splendid deeds upon the mountain, the entire cavalry, which had joined us only a few days before, acquitted itself no less nobly on the plain, at our right, where it beat the Austrian cavalry splendidly.

The Emperor was right in the midst of us, going from one point to another in *nonchalant* disregard of the balls and ballets of the enemy which whistled about him. He encouraged us throughout the day; and we had need of encouragement, for we were obliged to climb and descend at full run, from four o'clock in the morning until nine o'clock at night, and that amid tropical heat, and without food or water during the whole time. To-day, as at Magenta, the advance has been suspended to enable us to bury the dead.

We have made a vast number of prisoners, and taken numerous guns. Moreover, we have all the strong positions, and are on the banks of the Mincio. One or two more such blows as this and I think they will have enough.

(From Another Letter-Writer.)

CAVRIANA, Sunday, June 26, 1859.

The Emperor having arrived at Castiglione at 8 o'clock on the morning of June 24, proceeded to an elevation which overhangs the town, and furnishes a capital point of observation. His Majesty at once perceived that the enemy intended to have a great affair. Large masses of the Austrians filled all the heights and formidable positions, and the conflict was raging over a stretch of five leagues, from Lago di Garda to Guidizzola. The Emperor instantly mounted his horse and galloped to Solferino, attended by his staff.

At that point the battle was waged with the utmost fierceness. Upon that point also the great efforts of our army were expended in 1796, when the first victory was won by Augereau. Three times was this position taken and lost; it was finally carried, under the eye of the Emperor, by the division of Gen. Forey.

The Piedmontese, who were posted at the left wing, have fought admirably. The Austrians, who had made a last desperate effort, began to yield about 2 o'clock. The battle had begun about 3 or 4 o'clock in the morning. The Austrians have displayed great energy; their positions were skilfully chosen. The Emperor Francis Joseph commanded in person, and contributed by his presence to sustain the valor of his troops.

Driven from Solferino, the Austrians concentrated their efforts upon our right, where our cavalry had occasion to display itself with irresistible gallantry; our infantry and artillery were admirable, as usual. The Emperor carried his courage to the verge of temerity, electrifying the soldiers by his coolness, which never failed him. Under a shower of cannon and musket balls he only changed position with the movement of his horse. Every one trembled to see the Emperor expose himself thus; and the soldiers, filled with admiration at his *sangfroid*, lamented it in ill-concealed murmurs.

Since last night His Majesty has been quartered in the house the Emperor of Austria had selected for his residence. The enemy has experienced immense losses. We cannot as yet collect all the information necessary to fix the number of our losses, which, although far below the Austrian, are still serious. Gen. Auger is the only one of our Generals who is severely wounded. The Emperor named him General of Division on the battle-field.

The Austrians, it is said, are completely demoralized. We are here remote from telegraphic lines, so you must not expect frequent communications.

(From Another Letter, (Private).

CASTIGLIONE, (Sunday) June 26, 1859.

After the battle and the retreat of the enemy, His Majesty, accompanied by Baron Larrey, Surgeon General of the army, visited the field of battle, to see the wounded collected, to assist at the dressing of their wounds, and to assure their prompt removal to the ambulances. The extraordinary enthusiasm of every description of troops deserves remark. Gen. Ladmirault, formerly Colonel of Zouaves, was distinguished for the vigor of his attack.

The cavalry, it appears, fought with astonishing gallantry.

The Sardinian corps, which, under the orders of King Victor Emmanuel, constituted the left wing of the allied army, sustained intrepidly for several successive hours the shock of the enemy four times, it is said, greater in number.

According to indications, 400,000 men were engaged in the battle, which, for its duration, is only comparable to that of Hochstedt, where Latour d'Auvergne met his fate, and where General Lecourbe combated the Austrians until 10 o'clock at night, driving them from their positions at the point of the bayonet.

It is scarcely to be doubted that the enemy intended to surprise us. He was certainly justified in experiencing that sensation himself, upon seeing 180,000 men in order of battle in less than thirty minutes.

According to military experts, the battle of Solferino took place under conditions the most unfavorable for the Franco-Sardinian army, which lacked positions of support in its rear, whereas the enemy had been for several weeks busily constructing defenses. Abrupt hills, redoubts skillfully erected and defended by a numerous artillery, all concurred to render the position of the Austrian army very strong. It may without exaggeration be said that between the Chiese and the Mincio the resources of art required to develop the advantages of the ground had been lavished, and even exhausted by the Austrians, insomuch that the positions of Pozzolengo, Solferino, Cavriana and Castel-Goffredo were, and may very properly be considered as so many links in an indestructible chain, which it would be impossible for us to break."

The Vermont Republican State Convention have nominated Governor HALL and his associates for re-election.

TEXAS ITEMS.

BEXAR.—The San Antonio Texan states that there has lately been discovered near that city a quarry of stone, thought by some good judges to be of the "Madre Perle Marble" order; it is of a greyish color, intermingled with light red; is very compact and strong. Should this quarry prove what it is thought by some to be, it will be of great value to our State a[illegible] a fortune to the owner.

GOLIAD.—The Messenger states that Miss Jones, a niece of Mr. J. W. Grant, who resides about eight miles [illegible] of that place, one day lately rode out o[illegible] the prairie, a few miles from home, and got lost. She remained out all night in a heavy rain, remaining on her horse and riding to and fro, till the animal laid down with her. She then sat by the root of a tree till morning, when she mounted, and letting the horse take his own course, he conveyed her home.

GRAYSON.—The Sherman Patriot of the 7th was informed by Mr. David Smith, a gentleman just down from Belknap, that 200 Mexican carts have been engaged to remove the Reserve Indians to their new home, and that the emigration will commence on the 15th instant.

A friend writes us that throughout Eastern Texas refreshing rains have fallen in abundance, and the farmers are rejoicing in the hope of plentiful crops of both corn and cotton.

ANOTHER MURDER IN NEWARK.—Newark, New Jersey, Tuesday, July 12, 1859.—We seem to be in the midst of a murder carnival. But a few weeks ago, Patrick Maud shot and killed his sister in the Fifth Ward; a little later, Peter Miller, a German, was stabbed and killed at a pic-nic in the Eleventh Ward by one Henry Kaufmann, who is supposed to have fled to Canada. On the 4th instant, Charles Robinson, an estimable citizen, was brutally murdered in the suburbs of the Third Ward by some unknown parties; and now we have to add another to this fearful list of crime. On Saturday last, a young man named Stephen Cunningham was beaten so badly by one John Adams that he died of his wounds this morning. The affray occurred in a grog shop in Canal street, in the Fourth Ward. Adams has escaped. The Coroner's jury is in session this afternoon.

The Coroner's jury this afternoon rendered a verdict that Stephen Cunningham's death resulted from blows received at the hands of James Adams. Adams has been arrested; he is an old offender, having been in the State Prison for grand larceny.

CITY INTELLIGENCE.

COLLEGIATE DEPARTMENT OF THE UNIVERSITY OF LOUISIANA.—A polite invitation having been extended to us, we yesterday visited the University of Louisiana, and listened to an examination of the senior class, five in number, who were being examined by Professor Sears in mathematics. The students, without a single exception, showed themselves remarkably proficient in Calculus, and we were surprised to find them so far advanced in the science. The examination continues during the week, closing with an exhibition on Friday evening, and will repay an hour or so spent in the recitation rooms.

REGATTA OF THE SOUTHERN YACHT CLUB.—A lovelier day than yesterday could not have been picked out for a regatta on the Lake. The sky was just sufficiently well clouded to shade the piercing rays of the sun ever and anon, and the West wind blew a good fine knot breeze.

There was a goodly crowd of visitors down at the pickets to see the fun, and the boats all looked trim and nice.

The race was, as usual, a triangular one for fifteen miles, the stake boats being arranged two and a half miles apart, the home boat being but a short distance from the club house.

Five of the boats came up to the scratch, but one was subsequently withdrawn on account of the rudder breaking. The entries were as follows:

FIRST CLASS.

Boat not named, 22 feet long, entered by J. G. Bruneau.

SECOND CLASS.

Adeona, 21 feet 11 inches long, entered by C. Braisted.

THIRD CLASS.

Phantom, 21 feet 5 inches long, entered by S. M. Clarkson.

P. T. Minor, 18 feet long, entered by J. F. Baltzer.

Commodore Robinson's boat was sailed by J. Clements, the Adeona by C. Braisted, the Phantom by Maguire, and the Minor by T. Green.

Twenty eight minutes past two o'clock the gun fired, and the anchors were gotten aboard, and a start made. The new boat took the lead, followed closely by the Phantom, the Adeona and the Minor. The Phantom ran ahead of the Adeona, but fell back before reaching the first stake boat. No other change of any interest took place among the boats during the remainder of the race, and they came home for the second time, finishing the race as follows:

Commodore Robinson's boat	3.59½
Adeona	4.01
Phantom	4.03
P. T. Minor	4.04 25

This is the first time that the Adeona has been beaten.

CITY MORTALITY.—There were 149 deaths in the city of New Orleans for the week ending Sunday morning, the 17th. No case of yellow fever.

A RATHER NOVEL ENTERPRISE.—No doubt most of our readers have noticed the little tug propellers which have been darting around the river during the past winter. Now puffing along with their locomotive engines alongside a tremendous flatboat, which conceals at times the tugs from view—then, casting off their lines and shooting with lightning speed down the current, dodging under the sterns of larger boats, and seeming, to the unsophisticated, like bugs upon a fire floating down a mill-tail; and though we be watching them pretty closely, finally disappear as if they had either gone under, or into some rivulet or creek. Dipping up and down like corks, if you are curious enough to hunt them up, you will find them alongside the schooners at the Picayune Tier, with the fires in the furnace always ready to be called at a moment's notice. You could have found them on the steamships' days of sailing, gliding up to the bows and sticking their noses into their hawse-pipes as if taking a kiss, and then, with hawser attached, snatch them off from their south wind loving Berths. Steamers to and from the docks at Algiers were handled without gloves by these Lilliputian northern intruders, who came all the way from Philadelphia by canal, lake and river, inland. The novel enterprise to which we alluded at the commencement of this paragraph is connected with one of these boats, the Decatur, or rather she is the motive power of the whole concern. The owner of the Decatur, Captain Aorta, of this city, intends having the brig Toccoa, of which he is also owner, towed from this port to Galveston by the Decatur, where the brig is to be loaded with cattle, and from thence the Decatur is to tow her over to Havana. This would appear to many, at first blush, as a rather singular enterprise, and, no doubt, many will ask why not dispense with the Decatur and allow the brig to make her own way? It must, however, be remembered that in taking cattle upon shipboard the great desideratum is to get them off again as soon as possible, so as to have them fresh and full looking, and such is this case is the desire of the party interested. He, no doubt, by this arrangement will be able to land fine looking cattle in the port of Havana. This miniature tug, as she appears to be, can take a vessel along at the rate of ten knots an hour, and no detention for wind or tide.

A NEW INVENTION FOR RAIL CARS.—A gentleman of our city has invented a new car wheel, by which the old-fashioned curves of the track can be entirely dispensed with, and a train of cars can pass a corner at a right angle or nearly so. The invention is simple and practical, and is not, as many will at first suppose, a change in the make of the axletree or any fifth wheel contrivance. The improvement is simply in the wheel itself, and those who have not seen it in operation will hardly believe how smoothly and without a particle of friction it works. We would give a fuller description of the invention, but as the gentleman is about filing a caveat, we would not like to be instrumental in causing an anticipation by some unscrupulous person. The invention, however, is one of the most useful of the many which have been applied to railroad cars, and will be indispensable in city railroads, where it is necessary to turn corners, without taking the long curve and without the least friction.

RECORDER SUMMERS' COURT.—*Acting Recorder M'urre presiding.*—August and John Hand were arraigned and held to answer, charged with stealing brass from the boat Southerner.

William Jackson, [illegible] charged with stabbing his wife in two [illegible] particulars of which we reported [illegible], was remanded to await the result [illegible] wounds.

Patrick McGovern, charged with assaulting with intent to kill officer Dunne, was sent before the First District Court. Bail $500.

John Mannon was arraigned and held to answer, charged by Elizabeth O'Reilly with breaking open and entering feloniously her house, on Saturday night last, on St. Joseph street, near Magazine. Case fixed for the 22d instant.

John Shunk was sent before the First District Court for trial, charged with carrying concealed weapons, and assaulting John Burns with intent to kill. Bail $600.

Lucius Plattsmyer and James O'Connor were arraigned and held to answer, charged by J. R. Quick with having entered his private residence, corner of Thalia and Rampart streets, through a window and broke and destroyed a quantity of crockery valued at $8, at the same time threatening to kill deponent and burn his house down. Case fixed for the 21st; bail $500.

James Shanahan, Patrick Burke and John M. Caniff were arraigned and held to answer, charged with violating city ordinances.

Taylor, a slave of Gabermatter, was sentenced to receive twenty-five lashes for abusing and striking the officer who arrested him without a pass.

Michael Radford was examined and sent before the First District Court for trial, charged with assaulting and beating Joseph Antoine, and stealing from him one hundred dollars.

LARCENY—Breach of Trust and Embezzlement.—Samuel R. Ryder was arrested in the Second District by officer Martin, on Canal street, at the request of B. A. Cantrell, charging him with having stolen a cluster diamond ring worth $150 from his store on Canal street, between Carondelet and Exchange Alley. It appears that he went in to price some diamond rings, when he grabbed one and ran out, but officer Martin, being near by, nabbed him. The ring is in the police office, and is a perfect beauty, being set in enamel. There was also a warrant out for the young gentleman, charged with breach of trust and embezzlement. He was locked up in the Second District police station.

ASSAULT WITH INTENT TO KILL.—Brazil Field, f. m. c., is charged before Recorder Wiltz by Gustave Sonnenshein with having, on yesterday evening, in the coffee-house corner of Dauphin and Bienville streets, assaulted him with a dangerous weapon with intent to kill. Sonnenshein says that he was sitting in the coffee-house reading a newspaper, when Field entered. He went up to the bar, and after upsetting a pitcher of water, called the barkeeper a liar. Sonnenshein asked him not to be so violent, to which Field replied that he did not care for any body, and that if he wanted to address him he must rise from his chair. Just as he did rise from his seat, Field struck him. Sonnenshein struck back at him, and then ran in a corner, and told him to behave himself. Field then drew a razor from his pocket and attempted to cut him, but only succeeded in cutting his sleeve. Field was then arrested and marched off to prison by a policeman, who happened to hear the row and stepped in. The accused was sent to prison to await an examination on Wednesday, the 20th instant.

ACCIDENT.—David Grant, the driver of a dray, while turning the corner of St. James and Religious streets, fell to the ground, one of the wheels of the dray passing over his left leg and breaking it. He was taken up and sent to the Charity Hospital.

ASTRAY.—A little, blue-eyed, intelligent-looking boy, about two or three years of age, was found astray and taken into the house of a family, 119 Royal street, where he can be found by his parents.

AGAIN CUT AND SLASHED.—One of the Hanleys, whose difficulty at Malachi Kelly's on Saturday night we gave an account yesterday, named Patrick, and the one who was cut upon the head, it was said, by his brother, was again assaulted to-day in the same locality, and cut once pretty badly on the arm and once on the head. After getting his wounds dressed, he went home. Somebody seems determined to finish the whole generation of Hanleys.

HELD TO ANSWER.—Mr. Andrea Ferrer was arraigned before Recorder Wiltz yesterday, charged by officer Lanfant with "assaulting Generaso Rodriguez with a dangerous weapon, with intent to kill, on Sunday evening, as reported by us yesterday. The accused is held to await the results of the wounds inflicted. We have since learned that Mr. Ferrer was released on bail, the wound not being dangerous.

A NEGRO CUT BY WHITE MEN.—A negro, whose name was not obtained by the police, was pretty badly cut at the corner of Dumaine and Claiborne streets, on Sunday evening, by two white men, who escaped the vigilance of the officers who went in pursuit of them. The negro went to his place of abode, the locality of which is not known.

STEAMBOAT THIEVES NABBED.—Capt. Renard, of the Algiers police, arrested yesterday, and sent over to Recorder Wiltz, three alleged skiff thieves, named John Johnson, William Wilkins and John O'Brien.

They had in their possession a box of candles and a box of dry goods valued at $25, supposed to have been stolen from the steamer Golden Age, lying on this side of the river.

SUPPOSED STOLEN PROPERTY.—A large silver-plated liquor stand, with three cut-glass decanters and one dozen of wine-glasses sitting cozily around, was taken yesterday from the house of Mary Hughes, on Gallatin street, supposed to have been stolen from on board the steamboat W. M. Morrison.

Upon the statement of Mary Hughes that the liquor stand had been placed in her house by one George Williams, the said individual was arrested and sent to prison by Recorder Wiltz to await an examination of the affair on Thursday, the 21st instant.

VIOLENT ASSAULT AND BATTERY.—Alphonse Revoile, a police officer of the Second District, is charged before Recorder Wiltz by Pierre Sauder with an assault and battery. The deponent states that he was sitting last night quietly before the door of his boarding-house, corner of Orleans and Tremé streets, when the accused came up to him and asked him whether he had addressed him? He politely replied he had not, whereupon the accused, placing his hand in his pocket, but drawing it immediately, struck him a terrible blow over the eye, cutting it severely. This matter will be investigated on the 20th instant.

Dr. M'Lane's Vermifuge. ANOTHER MEDICAL WITNESS. Read the following: HARRISONVILLE, Shelby co., Ky., April 3, 1852. Messrs. FLEMING BROS.: I am a practicing physician, residing permanently in this place. In the year 1845, while a resident of the State of Missouri, I became acquainted with the superior virtues of *Dr. M'Lane's Vermifuge*, prepared by you. At some more leisure moment I will send you the result of an experiment I made with one vial, in expelling upwards of [illegible] hundred worms. L. CARTER, M. D.

Purchasers will be careful to ask for Dr. M'LANE'S CELEBRATED VERMIFUGE, manufactured by FLEMING BROS., Pittsburg, Pa. All other Vermifuges in comparison are worthless. Dr. M'Lane's genuine Vermifuge, also his celebrated Liver Pills, can now be had at all respectable drug stores. *None genuine without the signature of* FLEMING BROS. SCOVIL & MEAD, Wholesale Agents for the South, 111 and 113 Chartres st. jy19 et

A Word to the Ladies. In recommending to you to use Hostetter's Celebrated Stomach Bitters it is but just to state that as a stimulant, in imparting strength and vigor during certain periodical stages which are often attended with much pain and trouble, weakness or depression more highly adapted to all situations consequent upon this cause; and for a mother nursing a babe the Bitters cannot be dispensed with, especially where the mother's nourishment is inadequate to the demands of the child, consequently her strength must yield, and here it is where a good tonic, such as Hostetter's Stomach Bitters, is needed to impart temporary strength and vigor to the whole system. Sold by Druggists and dealers generally everywhere. See advertisement. jy19—2w

Holloway's Pills.—In the pallid, broken-down, spiritless martyr to dyspepsia and liver complaint hasten to obtain these pills. There is health and life in them for all thus afflicted. Sold at 80 Maiden Lane, New York.

Look out for imitations of Lea & Perrins' Worcestershire Sauce. See advertisement of John Duncan & Sons.

LANDING ex ship Sheffield, from Bordeaux—24 casks Claret, St. Emilion; 50 do do, Chateau; 20 do do, Pauillac; 10 do do, Dayzac Margaux; 5 hf casks do, do; 4 casks do, Medoc, 1848; 37 barrels White Wine, Graves; 80 boxes Claret, Chateau Margaux, 50 do do, Chateau Latour; 50 do do, Chateau Giscours; 25 do do, Ducru; 100 do do, White Wine, Haut Sauternes, 20 quarter and 10 eighth casks, Chateau Margaux, 1848; 20 qr and 8 eighth Hy. Barre & Co., 10 qr and 10 eighth do, Otard Dupuy, 1848; 10 qr and 10 eighth do, do, 1857; 5 qr and 5 eighth do, do, Castillon, 1818; 5 qr and 5 eighth do, do, 1826; 10 qr and 10 eighth do do, La Grange. For sale by EUG. ROCHEREAU & CO., 17 and 19 St. Louis st. jy19 2t

CHAUVAT'S EXTRA SUPERFINE ANISETTE—[illegible] baskets, in store and for sale by C. CAVAROC & CO., 144 Royal st. jy19 2t

FINE WINES IN BOXES—214 cases of the following brands: Chateau Dillon, Chateau Lafitte, Chateau Latour, Chateau Pontet, Longueville, St. Estephe, Haut Brion, St. Julien, Chateau Margaux, Chateau Yquem; in store and for sale by C. CAVAROC & CO., 144 Royal st. jy19 2t

SWEET OIL—500 baskets, J. Fiaguel brand, in store and for sale by C. CAVAROC & CO., 144 Royal st. jy19 2t

CASTILE SOAP—500 boxes bright blue, refined, in store and for sale by C. CAVAROC & CO., 144 Royal st. jy19 2t

CHAMPAGNE—Eug. Clicquot brand—125 baskets, in store and for sale by C. CAVAROC & CO., 144 Royal st. jy19 2t

SARDINES IN OIL—5000 qr. boxes, Renal et Ferrera; 5000 half boxes, ditto; in store and for sale by C. CAVAROC & CO., 144 Royal st.

IN CUSTOMHOUSE STORES—[illegible] packages Brandy of the following brands: Otard, Dupuy & Co., 1802, 1830, 1848; Achille Pellit, 1810, 1848; J. Hennessy & Co., 1827; J. A. Guerin, 1848; W. Leroy, 1848; J. Barré, 1828; C. Marquess, A. Seignette, J. Tertouile. For sale by C. CAVAROC & CO., 144 Royal st. jy19 2t

LANDING ex ship Sheffield, from Bordeaux, and for sale by the undersigned—1763 boxes Claret; 11 do do St. Julien do; 150 do Leoville do; 1818; 50 do Old half do; 1 Leoville do; 200 do Haut Sauterne White Wine; 28 do Chateau Dillon Claret; 20 do Chateau Yquem White Wine; 20 hampers empty bottles, 50,000 dozen containing 300 dozen. C. CAVAROC & CO., 144 Royal st. jy19

LANDING ex ship Sheffield, from Bordeaux—Chateau Claret. For sale by E. DE HAMPS, 20 St. Louis st.

GENUINE HAVANA SEGARS—100,000 Havana Cigars landed from brig A. A. Chapman, and just received in store, comprising the following brands: Washington, Intrepidos, Flor de Fajardo, Fumos, the Londres and Millars, of the celebrated brands Washington, Intrepidos, Flor de Fajardo, Fumos, ... Colorado and Oscuros. A large stock of all classes and of the best brands always on hand. For sale by CABALLERO & BASUALDO, 34 Old Levee, between Customhouse and Bienville sts. jy19

LANDING ex ship Sheffield, from Bordeaux—10 quarter pipes cognac, Ed. Jacob, 1st proof; ... For sale by E. LAMBERT, 69 Magazine st.

CLARET—30 casks claret, St. Julien, landing ex ship Sheffield, from Bordeaux, and for sale by PREAU & COUTURIE, 31 and 33 Gravier st. jy19

WHITE WINE—100 boxes good ordinary white wine, landing ex ship Sheffield, from Bordeaux, and for sale by PREAU & COUTURIE, Nos. 31 and 33 Gravier st. jy19

LANDING ex ship Sheffield, from Bordeaux—100 baskets extra superfine Liqueurs, Anisette, Chartreuse, Curacao; 20 boxes Brandy Fruits; ... For sale by BLANCHIN & GIRAUD, 54 Old Levee.

DAILY expected per ship Ville de Grenade, from Cette—50 casks pure Spirits, Malaga, Muscat; ... For sale by BLANCHIN & GIRAUD, 44 Old Levee st.

IN STORE—100 casks good ordinary Bordeaux claret; 20 do superior family white wine; 20 do Sauterne white wine; ... For sale by BLANCHIN & GIRAUD, 44 Old Levee st.

LANDING ex ship Sheffield, from Bordeaux—5 half pipes; ... For sale by V. & I. MARCHAND, 20 Gravier st.

For Bordeaux. THE fast sailing Sardinian ship GIGLIA, Sabino, master, will sail for Bordeaux on THURSDAY, 21st instant. For passage only, having good accommodations, apply to LANATA BROS., 9 and 11 Jefferson street. jy19

Twenty-Four Lessons Only, TO LEARN THE ITALIAN LANGUAGE. F. PINI will teach the Italian Language, in these [illegible] lessons, to those ladies and gentlemen willing to study the same according to his particular plan. Lessons given at the residence of the pupils, three times a week, at $6 a month, payable in advance. Apply at Mr. Dusch's music store, No. 90 Chartres street. jy19 2w

For Rent. FROM the 1st of next October, a two-story HOUSE, situated at the corner of Rampart and Barracks streets, having gas fixtures, and built with a double yard. For terms, apply on the premises, or at No. 84 Bienville street. jy19 1f

Summer Residence at Mandeville to Rent. THE half of a Furnished House, containing two bedrooms, dining-room, kitchen, &c., with a bath-house on the Lake, suitable for a small family, will be rented for the season. For terms, apply at No. 15 Carondelet street, up stairs. jy19 6t

For Sale. THE beautiful property occupied by Mr. DE LANGOVILLE, measuring one arpent and fifteen feet front on the river, by thirty-eight arpents, more or less, in depth, bounded on the upper line by the property of Mrs. Widow Claverie and on the lower line by that of Mrs. Widow Alphonse Butler. Said property is at an equal distance from the Louisiana College and the Convent of the Sacred Heart. The improvements comprise a fine house, kitchen with Barber's cooking stoves, ironing room, a building in the yard, cellar and pantry, wash-house, stove, stables, new stables, well, oven, negro cabins, &c. For terms, apply to Mr. A. DE LANGOVILLE, parish of St. James. jy19 1f

Office Chief of Police, New Orleans, July 18th, 1859. IN conformity with Ordinance of the Common Council No. 4467, approved June 21st, 1859, Poisoned Meat will be distributed to Dogs in the streets on and after the 21st instant. jy18 3t THOS. E. ADAMS, Chief of Police.

Notice. PERSONS having SLAVES for sale, for the city and for the country, are requested to apply at No. 120 Customhouse street, between Bourbon and Dauphine, to DESSEY, Broker.

Notice. IN conformity with the late act of the Legislature of the State, the style of our firm is from this date changed to PAULIN DUBEL. P. DUBEL & CO. New Orleans, July 18th, 1859. jy18

$50 Reward WILL be paid for the arrest of the negro boy ARTHUR, belonging to the undersigned, about 5 feet 4 inches high, very black complexion, fine teeth, a scar below the right eye, speaking French and English very fluently, ... Apply at No. 220 Bayou road, to G. MOURAS, or to P. M. CHABANNEL, No. 39 St. Louis street. jy18 2t

Wanted. AN EXPERIENCED NURSE to take entire charge of a young Child is wanted. A French woman or a German woman, speaking French or English required. None other need apply. Address A. A., at this office. jy18f

Notice. THE subscribers to the capital stock of the LOUISIANA STATE INSURANCE COMPANY are hereby invited to call at the office of Mr. Edward Barnett, notary public, No. 16 Royal street, to sign the Charter of said Company. New Orleans, 18th July, 1859. jy18 1m

Notice. IN conformity with the late act of the Legislature of the State, the style of our firm will from this date be changed to SMITH & SON. PRIESTLEY & SON. New Orleans, July 9, 1859. jy12—1m

J. MEHARD. GARDEN SEEDS. LARGE Drumhead and Savoy Cabbage; Dutch Flat Head, large American; large Flat Head, Early Drumhead; Early Bore-Cole; Red Cavolier; Dutch, Bergen; Red Dutch; Early Turnip; Italian Cauliflower; Red Turnip; Early White Turnip; large White Flat Onion; Red Radish; Short and Yellow Radish; Red Beet, Black and Red Carrot; Endive; Yellow Endive; Tomatoes; Broad-leaved Cress; White Solid Celery; Royal, Washington and Dwarf Beans.

CREOLE SEEDS, NEW CROP. Carrot, large Drumhead Cabbage, Royal Lettuce, White Patch Lettuce, Romaine Lettuce, Parsley, Chervil, &c. The above Seeds are all superior, and have been tested.

PLANTS. An extensive assortment of Plants and Shrubs in pots. Apply either at the store or at the Horticultural establishment, Gentilly road. The whole is offered at very moderate terms, on Old Levee street, No. 513, (late No. 393) between Esplanade and Mandeville.

Franco-Italian Drug Store. VERITABLE Anti-Phlogistic Pomatum—invaluable for all kinds of burns or injuries upon skin. John Stephens—Certain remedy for piles. Cure in six days. Vegetable Depurative Syrup—for the radical cure of scrofulous affections from the blood, eruptions, vices, ulcers, syphilis, &c. Preserved Capsules, Tomarind Pulp—a light purgative. ... F. BERRA, Druggist, a graduate of the University of Turin, Corner Rampart and Barracks streets, N. O.

PAUL E. THEARD, ATTORNEY AT LAW, No. 36 ROYAL STREET. jy6 6m

Notice. FROM this date Mr. CHAS. ARROYO has our full power of attorney. DUPRES & NEFFEE. New Orleans, July 16, 1859. jy16 1m

For Sale. A GROCERY STORE, having a good run of customers, situated in the lower part of the city, at the corner of Greatmen and Bourbon streets. Apply to A. TITUS, 157 Old Levee st. jy4

Dissolution. THE firm of PAYNE, STEELE & CO. is this day dissolved by mutual consent. The books and papers will remain at the office of PAYNE & HUNT, in which the business [illegible] Mr. JOHN H. HILL will attend to the settlement of the business, being authorized to use the name of the firm in liquidation, as one of the late members of the firm. E. C. PAYNE, C. STEELE, F. PINCKARD. New Orleans, July 1, 1859.

Copartnership. CLAIBORNE STEELE & F. PINCKARD, (of the late firm of PAYNE, STEELE & CO.) having associated themselves with WM. M. PINCKARD, (of the late firm of GEO. M. PINCKARD & CO.) for the purpose of conducting a General Wholesale Grocery business in New Orleans, under the firm of PINCKARD, STEELE & CO., they will occupy No. 56 Tchoupitoulas street, a few doors above the old stand of PAYNE, STEELE & CO., and in the same block of buildings, until their spacious new store is finished, at the corner of Tchoupitoulas and Gravier streets. WM. M. PINCKARD, CLAIBORNE STEELE, FERDINAND PINCKARD. New Orleans, July 1, 1859. jy2 1f

NOTICE. SELTZ WATER ESTABLISHMENT, No. 189 St. Claude street. ALL persons having in their possession Syphons, or syphoned bottles, used for the sale of seltz water, and marked "J. G. F., St. Claude street, No. 189," are requested to return them to the undersigned, or to let him know where the same may be found; and therein he takes the liberty to inform the public that no one has the right to dispose of the same. He shall claim them in whose possession they may be found, and in future will prosecute all persons as they may have sold them. New Orleans, 20th June, 1859. J. COMBURY. jy1 1m

For Sale at a Great Reduction. ON ACCOUNT OF LIQUIDATION. THE contents of the TINWARE STORE No. 146 Chartres street, between Toulouse and Jefferson streets, comprising a large variety of "made-work" tinware, wrought iron kitchen utensils, common and plain Japan ware, earthen bronze stoves, Britannia tin and cooking stoves, and pot goods. Also various other goods too numerous to be mentioned. The undersigned would sell in block, on very liberal terms, the goods, the fixtures and a complete assortment of French and American tools. The store is of thirteen years' standing, and has a good custom both in the city and country. jy1 6m J. LABATIE.

MEDICAL CARD. DR. C. P. GUINAND, having returned to New Orleans, has resumed the practice of his profession, and opened his consultation office on Bourbon street, No. 84, between St. Louis and Conti. Payment asked only for the successful treatment of all curable diseases. Consultations daily, from 12 M. to 2 P. M., and free for the poor. jy7 2m

CHAMPAGNE—Mumm's Cabinet, Verzenay, Royal Rose, Heidsieck, Clicquot, in quarts and pints; for sale by JOS. H. & I. N. MARKS, 43, 45 and 47 New Levee st.

SPERM CANDLES—100 boxes best Sperm Candles, Leonard's, Hussey's, Thomas's, &c; 50 do Hussey's Wax Candles, white and colored. For sale by JOS. H. & I. N. MARKS, 43, 45 and 47 New Levee st.

SUGAR—500 bbls Lovering's crushed sugar; 75 do do powdered do; 50 do do coffee B. For sale by JOS. H. & I. N. MARKS, 43, 45 and 47 New Levee st.

SNUFF—250 dozen Maccaboy best Sweet Snuff; 50 do do Maccaboy do; 50 do Garrett's best Scotch do; 50 do do Maccaboy do; 5 do Lorillard's Scotch do. For sale by JOS. H. & I. N. MARKS, 43, 45 and 47 New Levee st.

SPICES—500 bags each of Pepper, Ginger, Allspice, Cloves and Cassia. For sale by JOS. H. & I. N. MARKS, 43, 45 and 47 New Levee st.

LANDING ex ship Alabama, arrived from Bordeaux—[illegible] claret wine, St. Julien Medoc; [illegible]. For sale by E. LAMBERT, No. 69 Magazine street.

SALERATUS—[illegible] For sale by E. J. HART & CO., 77 and 79 Tchoupitoulas st.

SPICES—50 bales cloves; 10 cases nutmegs, prime; 50 bags ginger; 50 do pimento; 25 do mace. For sale by E. J. HART & CO., 77 and 79 Tchoupitoulas st.

LANDING ex ship Arkansas, from Bordeaux—[illegible] white wine. For sale by E. DESHAMPS, 20 St. Louis st.

VINEGAR—[illegible] For sale by JOS. H. & I. N. MARKS, 43, 45 and 47 New Levee st.

IN BOND—50 quarter pipes Cognac, Marnald Jeune; 10 quarter pipes Cognac, Quinerclier, 1858; [illegible] For sale by E. LAMBERT, No. 69 Magazine st.

ESSENTIAL—[illegible] Bordeaux and Marseilles [illegible]. For sale by JOS. H. & I. N. MARKS, 43, 45 and 47 New Levee st.

POTATOES—100 barrels St. Louis Pink-eyes and White, landing from steamer Gladiator. POTATOES—A few barrels Louisville Mercer, landing. POTATOES—20 barrels St. Louis Snow Balls, landing from steamboat Lockland. For sale by A. CHOPARD & CO., 24 Poydras st.

Second District Public Schools. THE annual examinations of the Second District Public Schools will take place in the following order: Tuesday, July 5th—Boys' and Girls' School near the Upper bridge. Wednesday, July 6th—Girls' School on Esplanade, between Rampart and Burgundy streets. Thursday, July 7th—Girls' School on Barracks street between Burgundy and Dauphine streets. Friday, July 8th—Boys' School (Hospital street.) The examination will be held at the new building on Barracks street. Monday, July 11th—Girls' School on St. Ann street, between Marais and Villeré streets. Tuesday, July 12th—Boys' School corner of Claiborne and St. Peter streets. Wednesday, July 13th—Girls' School on Rampart street, between Toulouse and St. Louis streets. Thursday, July 14th—Boys' School on Basin street, between Toulouse and St. Louis streets. Friday, July 15th—Girls' School corner of Esplanade and Bienville streets. Monday, July 18th—Boys' School corner of Bienville and Robertson streets. Tuesday, July 19th, Wednesday, July 20th—Boys' High School. Thursday, July 21st, Friday, July 22d—Girls' High School. The Boys and Girls' High Schools will be examined at the new building on Barracks street, between Burgundy and Dauphine streets. The examination of each school will be followed by a distribution of prizes. The public are invited to attend. L. CHARVET, President of the Board. A. V. ROMAIN, Secretary pro tem. jy1 12t

Second District Public Schools. NOTICE is hereby given that the examination of all applicants for teachership will take place on the 26th, 26th and 27th instant, at the Second District Library, from 8 to 3 o'clock, P. M. jy14 12t A. V. ROMAIN, Sec'y pro. tem.

For Rent. THE FIVE-STORY BRICK STORE situated on the northeast corner of Poydras and Magazine streets. Also, the store No. 20 Magazine street, adjoining. Apply to EUG. ROCHEREAU & CO., Nos. 17 and 19 St. Louis st. Possession given immediately. jy1

Notice of Copartnership. THE undersigned have this day formed a copartnership in our city under the style of B. ANTOGNINI & E. RICHARD, for the manufacture and sale of Billiard Tables and all articles in the line. B. ANTOGNINI, E. RICHARD, 14 Conti street. New Orleans, June 1, 1859. jy19

New Orleans, Opelousas and Great Western Railroad. THE Freight as well as Passenger Trains are now running through over this road daily, both ways. BENJ. F. FLANDERS, Secretary.

ST. LOUIS HOTEL. THE undersigned having purchased the St. Louis Hotel and Furniture, will inform its old patrons and the public that it will be closed during the summer, for additions, alterations and repairs, and will be refurnished and reopened on Tuesday, November 1st, for their reception. G. R. HALL & CO.

ST. CHARLES HOTEL. WE have taken a lease of the St. Charles Hotel for five years, and avail ourselves of this opportunity to thank the public for the liberal patronage heretofore extended, and will inform them that the Hotel will, during the summer, be thoroughly renovated, painted and refurnished, and we hope, on the opening of the season, to again have the pleasure of catering to their wants, which we promise to do in a satisfactory manner. D. H. HILDRETH & CO.

To Cotton Planters. I TAKE pleasure in announcing that Messrs. MANDEVILLE & McILHENNY are my authorized agents in this city to make contracts for the use of MY INVENTION FOR STEAMING UP THE SEED COTTON ON PLANTATIONS FROM [illegible] I will only say here that I make the same capital, the same invention, the same steam power, the same expense very nearly like new prices, gins and bale presses, to wit: with the addition of machinery costing about half what the improved value of the yards the first year will be, and which is attended by surplus labor of the plantation, to wit: 30 per cent, and old men insufficient to [illegible] I DOUBLE, OR MORE THAN DOUBLE, THE PLANTER'S NET INCOME. We spin the best yarns in the world. The danger from fire of the gin-house is immensely reduced, with many other advantages of great value. And that it is all guaranteed by a set for the cotton in the plantation of Col. Geo. S. Yerger, near Yazoo City. Planters desiring more full particulars are referred to circulars or pamphlets. Applications for agencies will please address them, inclosing references. GEO. G. HENRY.

Notice. NEITHER the captain nor consignees of the Hanoverian bark ABBESINES, from Bordeaux, will be responsible for debts contracted by the crew. S. PLASSAN, 30 Old Levee st.

Dry Goods to Hand for the Mandeville Market. FOR sale by the undersigned, consisting of Plaids, Brilliants, Crepe Chambrays, Fancy Checks, Tickings, Satinets, Osnaburgs, Fancy Prints, Printed Muslins, Bed Ticking, Lawns, Ginghams, Linens, Handkerchiefs, Bandanna Handkerchiefs, Flannels, Ball Thread and Spool Thread, (Alexander's) Cottonades, (Boyle) Linens, Cotton Shirts, &c., &c. G. B. GRAHAM & CO., 36 Gravier st.

Linen Goods for City Trade. RECEIVED per late arrivals from Liverpool, a large and superior assortment of Linens and Cotton manufactures, consisting of Irish Linens, Linen Cambric, Cambric Handkerchiefs, Printed Linens, Linen Drills, Linen Lawns, Tickings, Damasks, Napkins, Towels, Hucks, Crash, Linen Drillings, Fancy Drillings, Linen Ducks, Linen Lawns, Diapers, Ducks, Sheetings, Linen Osnaburgs, Stay Linens, Shirts and Chemises, White and Brown Linen Hollands, Swiss Muslins, Tape Cords, Cotton and Linen Checks, Nankeens, Ginghams, Printed Muslins, Printed Lawns, Lawn Dresses, Cotton and Linen Hosiery, Linen Cambric Handkerchiefs, Hosiery, Gloves, Linen Bosoms, and Linen Cambric Handkerchiefs, &c., &c. G. B. GRAHAM & CO., 36 Gravier st.

Wanted. A GOOD COOK. A permanent situation for a suitable person. Apply to U. LAROUSSINI & CO., Corner of Baronne and Poydras sts.

For Sale. A LIKELY NEGRO, about 24 years of age, an excellent warehouseman, good coachman and highly recommended. He has been working for the past eight years. Apply at No. 129 Customhouse street, to DESSEY, Broker.

CARPETING, Floor Oil-Cloth and Matting. 1000 ROLLS checked, white and fancy MATTING, newly received. 1000 FLOOR OIL-CLOTH of all widths and qualities. CARPETING—Medallion, Velvet, Brussels, Tapestry, Three-ply, Ingrains, &c. Drugget for Crumb Cloths, Table Covers, Window Shades, &c., offered at the lowest market price, by A. BROUSSEAU & CO., 18 Chartres street.

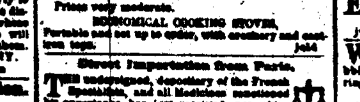

B. ANTOGNINI & E. RICHARD, Billiard Table Manufacturers, No. 14 Conti street, Between Chartres and Old Levee, New Orleans. HAVE the honor to inform their friends, connoisseurs and the public generally, that they have formed an association and are ready to attend to all orders with the greatest care and promptitude, and will endeavor to increase the support of the establishment. Being in connection with European houses, they offer a complete assortment of French Billiard Table Goods, such as Ribaud's cloths, Balls, Cues, Cue-Cutters, Cue-Leathers, Pool Baskets and Balls. They have constantly on hand a choice lot of Rosewood and Mahogany Billiard Tables, with marble, slate or wood tops, furnished with PATENT INDIA RUBBER CUSHIONS, of the latest improved style. Also on hand, Keno Boxes and Cards, Ten-Pin Balls and Pins, Bowling, Baggatelle and Pigeon Holes. Prices very moderate. ECONOMICAL COOKING STOVES, Portable and set up to order, with crockery and cooking tops.

Direct Importation from Paris. THE undersigned, depositary of the French Specialties, and all Medicines mentioned by Cooper, has just received, per ships Mary Annah and Lemuel Dyer, from Havre: [illegible] bottles genuine Sedlitz Wine; [illegible] Quevenne's Phosphate of Iron; [illegible] Lafiteur; [illegible] Jough's Cod Liver Oil; [illegible] Malaga Quinquina Wine; [illegible] Blancard's Pills; [illegible] Pectoral (Louis) Pastilles de Santonine; [illegible] Mathey Caylus's Capsules; [illegible] Phosphate of Iron in Pills; [illegible] do in Syrup; [illegible] Leroy's Pills; [illegible] Labarraque's Chloride; [illegible] Valérianate de Quinine; [illegible] Cubine Resinoid; [illegible] Chartroule's Apparatus; [illegible] Pelletier's Sulphate of Quinine. For sale by EDOUARD GUILLOT, 148 Royal street.

Wanted TO purchase, several SLAVES, from 15 to 25 years of age, cooks, washers and ironers. Apply to J. B. BERRY, 129 Customhouse street.

ENGLISH SUGAR KETTLES. WROUGHT IRON. 48x76, 48x72, 54x80, 54x84, 58x88, 76x84, 60x88, at 12 cents per pound. CAST IRON. [illegible] per pound. JUAN Y DE EGAÑA, 17 Bienville st.

HORSESHOE ... 400 boxes, for sale by E. J. HART & CO., 77 and 79 Tchoupitoulas st.

TO arrive per ship Helen Taylor, from Bordeaux—200 cases assorted Brandy Fruits; 20 do Brandy Apricots. For sale by E. DESCHAMPS, 20 St. Louis st.

TOBACCO—50 bales Vuelta de Abajo, ex brig A. A. Chapman, from Havana, and for sale by E. TROUSSET, 15 Customhouse st., between Chartres and Old Levee.

TOBACCO—160 bales Vuelta de Abajo, wrappers and fillers, landing from schooner Isaac Toucey, from Havana, and for sale by E. TROUSSET, 15 Customhouse st., between Chartres and Old Levee.

LANDING ex ship Uruguay, from Marseilles—40 cases Cordial, Pernod fils; 50 boxes Sardines; ... For sale by L. TALABOT, 121 Royal st.

LANDING ex ship Jeune Albert, from Bordeaux—50 casks Claret Wine; ... For sale by J. M. GURIEN, 38 Toulouse st.

OLIVE OIL—[illegible] For sale by LANATA BROS., 9 and 11 Jefferson st.

CHAMPAGNE—[illegible] champagne ex ship Mary Annah, and for sale by S. D. GRATIAA & CO., 20 Customhouse st.

TO ARRIVE per ship Sheffield, from Bordeaux—[illegible] cases Claret, Premiers Crûs de Bordeaux; ... For sale by LEVI & ROSSMAN, 55 and 53 Royal st.

French Medicines. THE undersigned has just received from France, per ship Mary Annah—200 bottles Labarraque's Liquor; 100,000 Issue Peas; Pure Extract of Poppy, warranted; ... Opium, Chicory, Absynth, Roses, Cloves, Spirit of Violets, Orange Flowers and Leaves; Rosemary; Millefleurs; Trefle d'Eau Flavours; Powdered Liquorice; Florentine Iris, &c., &c. The attention of druggists, physicians and dealers in Louisiana and the neighboring States is called to his stock of Drugs, French, American and English Chemicals, received directly from European and Northern manufacturers, from the East Indies, South America, &c. His prices are fully as moderate as those of wholesale Northern and Eastern druggists, and his terms more moderate. B. JOURDAN (Late house of F. Bonnabel) jy14 corner of Natchez and Tchoupitoulas sts.

Just Received and for Sale. 200 bottles Laroche's Quinquina—a tonic, digestive, stomachic, febrifuge and hygienic liquor; 300 bottles Pont Gaye and Dupont's Anti-Glaireux; 2000 Sachet Brou's Injection; 500 Raquin's Copaiba Balsam Capsules; 300 Clark's; 1000 boxes Mothe's; Belloc's Charcoal Powder and Pills; 5000 boxes Regnauld and Degenetais's Pectoral Paste and Arabian Nafé; 500 phials Aubergier's Lactucarium Syrup; 500 Briant's Anti-Phlogistic Syrup; 300 D'Orvault's Iodurated Horseradish Syrup; 300 Iodurated Syrup of Iron and Manganese; 300 Sachet Ferro-Manganic Powder; 300 bottles Cottin's Le Roy Purgative; 200 Vomi-Purgative; 300 Le Roy's Purgative Pills; 500 Fauré's Cod-liver Oil; [illegible] Regnauld's; 500 Jough's; 500 Sachet Lechelle's Hemostatic Water; 300 Dubois's Ophthalmic Liquor—an infallible remedy for diseases of the eyes; 5000 Sachet Collas's Santonine Drops; 1000 Pelletier's; 1000 Labarraque's Disinfecting Chloride; 1000 boxes Vichy Lozenges; 1000 bottles Boivins Lafecteur's Anti-Syphilitic Rob; 300 Clysopumps, self-acting; do continued stream; Clysophiliers; Aigulsier's Irrigators; English Clysopumps, &c.; Superior Wax and India Rubber English and French Catheters; Billard's Cresotes; do Chloroform; O'Meara's Elixir; Pelletier's Elixir and Odontine; Fr. Pierre's Dentifrice, Water and Powder; Hanna's English Tooth Brushes—a very superior article; Medical Extracts of the greatest purity, French and American chemical products; 5000 ounces Sulphate Quinine, from Robiquet, Pelletier, Delondre and Levaillant, Powers & Weightman, Rosengarten & Sons. F. P. BOUDOUGE, 30 Chartres st.

Ribbons and Flowers. 54 and 56 (late 58 and 60) Royal st., corner Bienville. HAVE just received per ship Mary Annah, from Havre, and steamship Empire City, from New York—500 dozen Cotton Shirts, linen bosoms, all shapes, sizes and prices. 5 dozen new shape Fans. One case of plain Ribbons, all widths. Edlins, Tapes, Buttons, Scotch Thread for summer trimmings. Waistbands of every description. 1 dozen Fitted Mitts, a new article, $1 to $3 a pair. Cotton, Saxony, merino and linen Drawers, Under Shirts and Half Hose. 500 dozen fancy Cravats and Collars. A complete assortment of Shirt Bosoms, Collars, Wristbands, &c. Combs of every description. A choice of fine and fine Perfumery, from the best Paris houses. 500 dozen ladies' silk Gloves, with or without Mechoke. Gentlemen's Gloves. jy17

WINES, SARDINES AND PICKLES—500 cases, 100 hf boxes, Nantes Sardines; 100 do, 200 qr do, do do; 100 cases Bordeaux and Burgundy Claret; 100 do Pickles, 12 bottles, Claret, various vintages; 500 do Olives, Capers and Pickles; 100 do Cordials, Brandy and Rum Punch; for sale by PIAGGIO & VIOSCA, Jr., 30 Conti street. jy13

WHITE WINE VINEGAR—50 barrels superior quality, in store and for sale by S. D. GRATIAA & CO., 20 Customhouse st. jy11

CORKS—80 bales regular, 25 do pointed; 20 do fine regular. For sale by S. D. GRATIAA & CO., 20 Customhouse st. jy11

TEA—4 cases truffles, half boxes; 4 do truffled pies, in half and quarter boxes; for sale by S. D. GRATIAA & CO., 20 Customhouse st. jy11

WE have in store and are constantly receiving supplies of the following wines, which we guarantee to be pure and of finest quality: PORT WINE—Osborn's Queen's Port, in quarter, eighths and sixteenth casks. Harris's pure juice Port, in quarter, eighths and sixteenth casks. Osborn's No. 1 and No. 2, in cases. MADEIRA WINE—Phelps Madeira, in half and quarter pipes and eighth casks. SHERRY WINE—Harmony's Sherry in quarter casks; Pale Sherry; Amontillado. Also a large assortment of common wines. For sale by JOS. H. & I. N. MARKS, 43, 45 and 47 New Levee st. jy9

HAVANA SUGAR—250 boxes white, yellow and brown Havana sugar, landing ex brig A. A. Chapman; for sale by S. PLASSAN, 30 Old Levee st. jy14

HAVANA CIGARS—150,000 Regalia and Media Regalia, landing ex brig A. A. Chapman, for sale by S. PLASSAN, 30 Old Levee st. jy14

TOBACCO—300 bales Vuelta de Abajo, wrappers and fillers, in store and for sale by E. TROUSSET, 15 Customhouse street, between Chartres and Old Levee streets. jy16

HAVANA COFFEE—150 sacks superior, in store and for sale by ANTONIO COSTA & CO., 15 Customhouse st. jy12

JAMAICA COFFEE—150 sacks, in store and for sale by ANTONIO COSTA & CO., 15 Customhouse st. jy12

HAVANA TOBACCO—80 bales Havana tobacco, landing ex brig A. A. Chapman, and for sale by ANTONIO COSTA & CO., 15 Customhouse st. jy12

MEXICAN TOBACCO—A few bales Mexican tobacco for wrappers and fillers, for sale very low, to close consignment, by ANTONIO COSTA & CO., 15 Customhouse st. jy12

TO arrive per ship South Carolina, from New York—100 boxes Daly's Valley whisky. For sale by QUEYROUZE & LANGSDORFF, 13 and 15 St. Louis st.

WHISKY—Constantly in store the following brands: S. N. Pike's Magnolia, barrels and half barrels; M. Pike's Jessamine, in barrels; Buchanan & Co.'s Buttles, barrels and half barrels; for sale by QUEYROUZE & LANGSDORFF, 13 and 15 St. Louis st. jy12

TUSCALOOSA WHISKY—75 half bbls, 20 and 25 gallons each; for sale by QUEYROUZE & LANGSDORFF, 13 and 15 St. Louis st. jy12

BORDEAUX WINE—Received by a late arrival from Marseilles, 25 cases of the above brand; for sale by QUEYROUZE & LANGSDORFF, 13 and 15 St. Louis st. jy12

POTATOES—75 bbls St. Louis pink-eyes, landing from steamer Wm. M. Morrison. POTATOES—150 barrels snow balls, landing from steamer Wm. M. Morrison, and for sale by A. CHOPARD & CO., 24 Poydras st. jy12

WHITE WINE VINEGAR—In store, 30 bbls. Ven. Chevet, superior article, for sale by QUEYROUZE & LANGSDORFF, 13 and 15 St. Louis st. jy12

EMPTY BOTTLES—40 hampers, 10 each, in store and for sale by QUEYROUZE & LANGSDORFF, 13 and 15 St. Louis st. jy12

WHITE SUGAR—Landing ex bark Saragossa, from Philadelphia, 10 of boxes Loaf Sugar; 25 bbls. Crushed sugar; 10 do Powdered do—J. S. Lovering & Co., for sale by QUEYROUZE & LANGSDORFF, 13 and 15 St. Louis st.

CLARET—Landing ex bark Artésien, from Bordeaux—40 casks ordinary Medoc; 20 do family St. Emilion; 15 half casks do do; 25 casks superior St. Estephe; 15 half casks do do; 5 casks very superior Margaux Medoc. For sale by QUEYROUZE & LANGSDORFF, 13 and 15 St. Louis st.

WHITE WINE—Landing ex bark Artésien, from Bordeaux—15 barrels Barsac White Wine; 5 barrels superior Haut Sauterne. For sale by QUEYROUZE & LANGSDORFF, 13 and 15 St. Louis st. jy12

COGNAC—Landing ex bark Artésien, from Bordeaux—10 qr and 10 eighth pipes cognac, a good article. For sale by QUEYROUZE & LANGSDORFF, 13 and 15 St. Louis st. jy12

SOAP—In store, 200 boxes E. A. & W. Winchester, Boston, for sale by QUEYROUZE & LANGSDORFF, 13 and 15 St. Louis st. jy12

ALCOHOL—50 bbls, 95 per cent, for sale by VOORHIES, GRIGGS & CO., 15 Tchoupitoulas st.

FLOUR—200 barrels choice extra; for sale by VOORHIES, GRIGGS & CO., 15 Tchoupitoulas st. jy13

WHISKY—200 barrels Western whisky; for sale by VOORHIES, GRIGGS & CO., 15 Tchoupitoulas st. jy13

LARD OIL—50 bbls winter strained; for sale by VOORHIES, GRIGGS & CO., 15 Tchoupitoulas st. jy13

WHISKY—100 bbls old Bourbon; for sale by VOORHIES, GRIGGS & CO., 15 Tchoupitoulas st. jy13

HAVANA CIGARS—A large assortment of half and medium Regalias, Regalia Elegante, Regalia de Londres, Regalia Britanica, Londres, Cazadores, Conchas, Operas, &c., of the following brands: M. Desal, Bandera de Carmona, Cabanas, Corina, Gutierres, Josea America, Washington, Cervantes, Tres Hermanos, Lorenzos, &c., and a large collection of others of the best brands, always in store by CABALLERO & BASUALDO, 34 Old Levee street, between Customhouse and Bienville sts. jy12

ONIONS—80 bbls Louisville silver-skin, landing from steamer Woodford. SWEET POTATOES—A few casks new, in store and for sale by A. CHOPARD & CO., 24 Poydras st.

LOVERING'S SUGARS—200 packages loaf, crushed and pulverized, for sale by E. J. HART & CO., 77 and 79 Tchoupitoulas st. jy12

PEARL BARLEY—100 bbls, for sale by E. J. HART & CO., 77 and 79 Tchoupitoulas st. jy12

PORTER AND ALE—200 casks, pints and quarts, for sale by E. J. HART & CO., 77 and 79 Tchoupitoulas st. jy12

POUCHONG TEAS—[illegible] for sale by E. J. HART & CO., 77 and 79 Tchoupitoulas st. jy12

OIL—200 baskets Buchanan, 2s, 3s and 11 oz.; 100 do Piaggio, 2s, 2s and 11 oz.; 100 do A. Greco, 22 oz.; for sale by PIAGGIO & VIOSCA, Jr., 30 Conti street. jy12

GRUYERE CHEESE—50 cheeses and very small in store and for sale by HENRY VALETON, 29 and 31 Bienville st.

FOR SALE—Deliverable on the arrival of ship Olyeso—60 boxes Jeddy white pulled candles, in 5 lb. cartoons. For sale by QUEYROUZE & LANGSDORFF, 13 and 15 St. Louis st. jy12

RECEIVED, on consignment, by the undersigned—25 bales genuine Vuelta de Abajo Leaf Tobacco, for wrappers; also 1,000,000 Havana Cigars of different brands and sizes, which will be sold in lots to suit purchasers, at the lowest market price. GOMA & MARCH, 35 Tchoupitoulas st., between Gravier and Natchez.

Texas. To sail on THURSDAY, July 21st, at 8 o'clock, A. M. UNITED STATES MAIL LINE. SOUTHERN STEAMSHIP COMPANY—For Galveston and Matagorda Bay.—The superior copper and copper-fastened steamship MEXICO, W. H. Talbot, commander, will leave as above, carrying the United States mails. For freight or passage, having superior state-room accommodations, apply on board, or to C. B. PAYNE, 87 Camp st. A steamship of this line will leave every Thursday and Sunday morning for the above ports. jy18

For Key West. To sail on SATURDAY, July 30th, at 8 o'clock, A. M. FLORIDA—U. S. MAIL LINE. FOR KEY WEST AND HAVANA, VIA PENSACOLA, Apalachicola, St. Marks, Cedar Keys, Tampa Bay and Manatee—Southern Steamship Company—The superior copper and copper-fastened steamship ATLANTIC, W. H. Fulger, commander, will leave as above, carrying the United States mails. For freight or passage, having superior state-room accommodations for passengers, apply to C. B. PAYNE, 87 Camp street. Freight to Apalachicola, St. Marks and Tampa Bay subject to lighterage at steamer's expense, but at the risk of the consignees. No freight received without an order. The days of sailing hereafter will be on the 14th and 30th from New Orleans, returning, will leave Key West on the 11th and 20th. jy16

For New York via Key West. THE U. S. mail steamship MEX[ICO], W. H. Talbot, commander, will leave as above on SUNDAY, July 24, at 8 o'clock, A. M. RATES OF PASSAGE. In Cabin ....$60 | Steerage .... For freight or passage, having superior accommodations for cabin and steerage passengers, apply to C. B. PAYNE, 87 Camp street. jy15

For Havana Direct. To sail on FRIDAY, July 22d, at 8 o'clock, A. M. SOUTHERN STEAMSHIP COMPANY—U. S. MAIL LINE—FOR HAVANA DIRECT, VIA [illegible]—The superior iron steamship ARIZONA, Robert Smith Commander, will sail as above, carrying the U. S. Mails. For freight or passage, having elegant accommodations, apply on board, or to C. B. PAYNE, 87 Camp street. jy9

To sail on the 14th and 30th of every month. **For Key West and Havana, via Florida Ports.** UNITED STATES MAIL LINE.—The public are respectfully informed that the steamships GALVESTON and ATLANTIC will hereafter leave as above, carrying the United States Mails. Returning, will leave Key West on the 21st and 28th. jy8 1w C. B. PAYNE, 87 Camp st.

For Mandeville, Lewisburg, Madisonville, Covington and Abita Springs. UNITED STATES MAIL—SUMMER ARRANGEMENT. The elegant, fast running, low-pressure steamer ARROW, Captain J. W. Hoffman, built expressly for the Lake trade, with splendid accommodations, will leave Lake end of Pontchartrain Railroad daily on arrival of the 12 o'clock M cars. Returning, leaves Covington at 6 A. M., in time for 1 P. M. cars to the city. Passage $1 each way. Refreshments to be had at the bar. No smoking on board. Freight must be sent to the railroad in time for the 10½ o'clock train. For further information, apply to GEO. A. PIERCE, Agent, 68 Natchez st.

EXCURSIONS will be made every Sunday to Mandeville, Lewisburg and Madisonville, leaving the Lake end of the Pontchartrain railroad on the arrival of the 9 A. M. cars, and returning in time for the 7 P. M. cars for the city. Fare for the Excursion $1. jy18

Bladon Springs Packet. Leaving Mobile every TUESDAY and SATURDAY. Bladon and Coffeeville Regular. THE superior and fast passenger steamer JEANNETTE, H. A. Johnson, master, and the steamer ADVANCE, Samuel Abels, master, leave Mobile as follows: The Jeannette every Tuesday, at 4 P. M. Returning, leaves Bladon every Saturday morning, at 6 o'clock. The Advance leaves Mobile every Saturday evening, at 4 o'clock. Returning, leaves Bladon every Wednesday evening, at 6 o'clock. Passengers leaving New Orleans on Mondays and Fridays will be in time to connect with these boats. For further particulars apply to JOHN K. HYDE & CO., 8 Gravier st.

For Havana. THE fine, fast sailing A1 clipper packet brig ALLEN A. CHAPMAN, A. F. Lapeyre, master, having a large portion of her cargo engaged and going on board, will have quick dispatch. For balance of freight or passage, having fine accommodations, apply to the captain on board, or to S. PLASSAN, 30 Old Levee st.

For Marseilles—Passage Only. THE fine, fast-sailing American ship DANUBE, Golding, master, having all her cargo engaged and going on board, will have quick dispatch. For passage, having superior cabin accommodations, apply to the captain on board, Post 44, First District, or to PUIG & AVENDANO, 116 Customhouse street.

Mandeville Fancy Groceries. The undersigned respectfully announces to the public that he is about opening at Mandeville a grocery, wine, provision and liquor store. Families spending the summer at the above place are informed that they will constantly find in his establishment all the necessary provisions, which will be offered at the lowest prices. B. RENAUD.

Esplanade Store. THIS new store, already so much in vogue in the Third District, and which combines the favor of the public by the CHEAPNESS OF ITS GOODS, has just received a large lot of [illegible]. Also, a new selection of Double Jupe Burgundy Robes; and Black Lace Points, at unheard of low prices. DE MONTROND & CO., corner of Esplanade and Victory streets. NOTA.—The assortment of Linen Goods for house keepers or for planters, has also been increased, and is most complete. my19

MEDICAL CARD. W. HOSENBAMER, M. D., having this day arrived in this city in New Orleans, will open his office at No. 168 Canal street, on the 18th of June inst. It will be exclusively devoted to the Medical and Surgical treatment of Chronic Diseases, especially those of the Lower Bowels, comprising Piles, Fistula, Prolapsus, Polypi, Pruritus, Ulceration of the Rectum, Stricture of the Bowel, Ac. His office at No. 54 Broadway, New York, will be opened on the 15th of December next.

PRESERVE YOUR TEETH! J. A. CASADAVANT, SURGEON DENTIST, (Successor to J. T. SHAUMBURG), No. 202 Royal street, bet. St. Peter and Toulouse. CONTINUES, at the above place, to perform all operations in his line of business in the most scientific manner, and asks the attention of those who need the services of a competent Dentist, and those who have been imposed upon by unskillful Dentists (whose gold fillings, which time after the teeth are plugged, are decayed, and which cannot be worn with comfort). By applying at the above place they will be cured. J. A. CASADAVANT, they can have their teeth plugged conscientiously, and in the most skillful manner, and have ARTIFICIAL TEETH inserted with atmospheric pressure, and with all the improvements in the art, which are warranted to masticate and perform all the functions of the natural ones. He has invented a Chemical Process which he applies on the gums, without danger to the patients, before extracting teeth, if extraction is necessary. Is it hoped that the patients will have [illegible] consultations in French, Spanish and English. jel4

GAS FITTING, &c. THE undersigned begs leave to inform his customers and the public in general that he will continue the business of the late firm of OEHMICHEN & LOEFFLER, old No. 142, new No. 126 Chartres street, in his name and for his account. Thanking them for the attention paid to the late firm, he hopes to be patronized the same. He would respectfully and earnestly call the attention of gas-fitters, builders, hardware merchants, and the public in general, to the large stock on hand, consisting of all fixtures, such as Chandeliers, Pendants, Brackets, Wall and Harp Lights, French Lamps of every description, Globes, Shades, &c., Iron and Composition Pipe and Fittings, &c., from the best manufacturers. French and Metallic [illegible] in the South that possesses a greater facility for the manufacture of the same. Please give me a call before purchasing elsewhere, and you will find it to your advantage. CHARLES LOEFFLER.

NOTICE. All accounts of the late firm of OEHMICHEN & LOEFFLER will have to be settled by me, on account of the dissolution of the late Mr. Oehmichen. CHARLES LOEFFLER, New No. 126, old No. 142 Chartres st. my27

To Hotel Keepers, Restaurants, Druggists, Grocers and the Public.

DR. BRUNON'S BITTERS

Have, from their excellent qualities, been recommended by the MOST EMINENT PHYSICIANS as the most valuable and never-failing remedy for *DYSPEPSIA, DIARRHEA, DEBILITY, HEARTBURN, BILIOUSNESS, JAUNDICE, LIVER COMPLAINTS, BLOOD DISEASES,* &c., &c. Are also a sure and certain preventive against Fever and Ague, Cholera, Summer Complaints, &c., and are the most valuable and efficacious TONIC and APPETITE-CREATING COMPOUND ever offered to the public. By the use of these BITTERS ALL DISEASES OF THE BLOOD will be thoroughly eradicated, and it is there who are suffering from debility and [illegible] of the system [illegible] will be restored to a ROBUST AND VIGOROUS STATE OF HEALTH. The DIGESTIVE ORGANS will be stimulated and PERMANENTLY STRENGTHENED, APPETITE will be restored, and the DEBILITATED SUBJECT RESTORED TO NEW LIFE. This remedy has a very agreeable taste, and will be taken readily by children as well as adults. All persons suffering from any of the above complaints are invited to try DR. BRUNON'S BITTERS. Dose.—For an adult, a small wineglassful three times a day; for a child, a small teaspoonful twice a day. **E. CRUGER,** SOLE AGENT FOR THE UNITED STATES, **742 Broadway, N. Y.** Sold at 50 cents per bottle, $6 per dozen, $3 per gallon; extra Bitters for Bar-rooms, $1 by the gallon or barrel, at the low price of $1.25 per gallon. **For Sale by all Druggists and Grocers,** WHOLESALE AND RETAIL AT **742 BROADWAY, N. Y.** jun22 1y 1stp

COW PEAS—1500 bags fresh Carolina Cow Peas in common bags, for sale by F. A. GONZALES & CO., No. 11 Front Levee, near Bienville st. my28

COCOA—50 sacks Guayaquil Cocoa, entitled to drawback, for sale by ANTONIO COSTA & CO., 15 Customhouse st.

BAVARIAN LAGER BEER—Received per ship Oneida, from Bremen—75 casks of the celebrated Bavarian Lager Beer, in store and for sale by BUNTZE & CO., Corner of Royal and Conti sts. jel6

LANDING ex ship [illegible], from Bordeaux—4 bales corks; [illegible] For sale by V. & I. MARCHAND, 20 St. Louis st.

LAMPS—[illegible] For sale by HENRY VALETON, 29 and 31 Bienville st.

GUNNY BAGS—[illegible] for sale by [illegible] CO., Corner of Royal and Conti sts.