MARINE NEWS.

Port of New Orleans, Nov. 15, 1858.

CLEARED SATURDAY.

Steamship Texas, Wilson, for Galveston and Indianola, C B Payne
Bark Caroline Elleme, Elleme, for Philadelphia, J H Bass
Bark Harriet Hazeltine, Drinkwater, for Boston, W J Dewey
Bremen bark Anna Dallas, Hattendorff, for Bremen, Baxter, Lovell & co
Schr Mary Kison, Garretson, for Pensacola, N Overton & co
Schr Anna Maria, Shaw, for Key West, Master

ARRIVED SATURDAY.

Steamship Matagorda, Flanders, from Galveston, via Sabine Pass, to C B Payne—Berwick's Bay.
Steamship Charles Morgan, Lawless, from Indianola and Galveston, to C B Payne—1st district
Ship Kitty Floyd, Frost, from Liverpool, to Baxter, Lovell & co—Point
Ship Shamrock, Drane, 18 days from Philadelphia, to Meeker, Knox & co—3d district
Bark Fame, Kennedy, — days from Rio de Janeiro, to Johnston, Mike & co—3d district
Schr Fanny, Weeden, 2 days from Mobile, to J H Bass—Point
Schr Southron, Perry, 2 days from Pensacola, to Pooley, N. & co—Basin.

STEAMBOATS.

C D Jr, Vincent, fm Donaldsonville.
City of Memphis, Kountz, fm St Louis
Gen Pike, Fuller, fm Cincinnati
R J Lackland, Miller, fm St Louis
Capitol, Barrance, fm Bayou Sara
[illegible] McMillan, fm Shreveport
Republic, Montgomery, fm Vicksburg
T C Twichell, McComas, fm St Louis
Wm Bagaley, Sinnott, from Mobile.
California, Hutchings, fm Mobile

TOWBOATS.

J P Whitney, Heaton, fm the Passes
James L Day, Brown, fm the Passes

ARRIVED YESTERDAY.

Steamship Gen Rusk, Smith, from Brazos Santiago [illegible] via Indianola, 12th instant, to C B Payne—1st district
Steamship Empire City, Griffin, from New York, via Havana, to S De Visser & co—1st district
Bark Nineveh, Robinson, 4 days from Mobile, in ballast, to master—1st district
Brig Pizarro, Sturges, 4 days from Mobile, in ballast, to master—1st district
Schr O. [illegible] Branch, Smith, 2 days from Mobile, to master—Basin
Schr Union, Wade, 2 days from Mobile, to master—Basin

STEAMBOATS.

Empire, Smith, fm Pittsburg
Gladiator, Kleinfelter, fm St Louis
Cora Hopkins, fm Mobile

TOWBOATS.

Star, Whitney, fm the Passes.

TOWBOAT REGISTER.

The J P Whitney, from the Passes—Towed down and to sea 8th instant, ship St Peter, barks Warwick and Virginia & Hetti[illegible]—brought up ship Shamrock.

The James L Day, from the Passes—Went down [illegible] brought up ship Kitty Floyd, bark Fame and [illegible]

The Star, from the Passes—Towed down and to sea [illegible] Moses Taylor and Hernan Cortes—brought up bark Nineveh and brig Pizarro.

MEMORANDA.

The officers of the steamship Gen Rusk, from Brazos [illegible] report that the Ida Dreil and Ed Barnard [illegible] from Brazos for this port on the 11th instant. [illegible] brig Bensen Wilson sailed for [illegible] on the [illegible] left in port schrs L S Myers, Geo Taylor and Caroline Johnson.

[illegible]

Bremen ship E. F. [illegible] from Bremen, 7th September.

PASSENGERS.

Per steamship Empire City, from New York and Havana—[illegible] cabin and 67 in steerage.

Per steamship Charles Morgan, from Indianola and [illegible] in cabin and [illegible] deck.

Per steamship Gen Rusk, from Brazos Santiago and [illegible] in cabin.

EXPORTS.

GALVESTON AND INDIANOLA—Per steamship Texas—[illegible]

PHILADELPHIA—Per bark Caroline Elleme—[illegible]

BOSTON—Per bark Harriet Hazeltine—[illegible]

BREMEN—Per bark Anna Dallas—[illegible]

PENSACOLA—Per schr Mary Kison—[illegible]

KEY WEST—Per schr Anna Maria—[illegible]

IMPORTS.

INDIANOLA AND GALVESTON—Per steamship Charles Morgan—[illegible]

BRAZOS SANTIAGO AND INDIANOLA—Per steamship Gen Rusk—[illegible]

NEW YORK—Per steamship Empire City—Assorted mdse

LIVERPOOL—Per ship Kitty Floyd—[illegible] sacks salt to order

PHILADELPHIA—Per ship Shamrock—Assd mdse

RIO DE JANEIRO—Per bark Fame—[illegible] sacks coffee

PENSACOLA—Per schr Southron—[illegible]

MOBILE—Per schr Union—[illegible]

CONSIGNEES.

Per steamship Empire City, from New York—[illegible]

RECEIPTS BY THE RIVER.

PITTSBURG—Per steamer Empire—[illegible]

DONALDSONVILLE—Per steamer C D Jr—[illegible]

ST LOUIS—Per steamer City of Memphis—[illegible]

CINCINNATI—Per steamer Gen Pike—Sundry western produce

ST LOUIS—Per steamer R J Lackland—[illegible]

BAYOU SARA—Per steamer Capitol—[illegible]

SHREVEPORT—Per steamer Ruth—[illegible] bales cotton

VICKSBURG—Per steamer Republic—[illegible]

ST LOUIS—Per steamer T C Twichell—[illegible]

ST LOUIS—Per steamer Gladiator—[illegible] sundry western produce.

RECEIPTS BY RAILROAD.

Per Pontchartrain.

MOBILE—Per steamer California—Sundries

MOBILE—Per steamer Cuba—sundries

New Orleans, Opelousas and Great Western.

GALVESTON—Per steamship Matagorda—31 bales cotton—[illegible]

Per Carrollton and Jefferson.

MOBILE—Per steamer Wm Bagaley—37 bales cotton [illegible]—sundries

COMMERCIAL.

OFFICE OF THE BEE,
SATURDAY EVENING, November 13, 1858.

The COTTON market has been firmer to-day, but less active, with sales of 8500 bales. Prices are without any quotable change:

LIVERPOOL CLASSIFICATION—LOUISIANA AND MISSISSIPPI.

Inferior	—@—
Ordinary	8—@ 9¾
Good Ordinary	10⅛@10¼
Low Middling	10¾@10⅞
Middling	11—@11⅛
Good Middling	11⅛@11¼
Middling Fair	—@12
Fair	—@—

Of TOBACCO, 14 hhds sold on private terms, and one or two round lots in negotiation.

SUGAR has been in good request, with sales of 600 to 700 hhds at 5¼@6¼c ℔ for Fair to Prime.

The sales of MOLASSES embrace 1000 bbls at 27@27½c for good to choice, and some half bbls at 31c ℔ gallon.

FLOUR has met with a good demand, and we have noted sales of some 4600 bbls, including 1000 St. Louis superfine at $4 75, 358 Light fancy at $4 87½, 105 fancy at $4 12½, 300 extra at $5 62½@$6, 1500 on private terms, and 2.5 bbls at $3 25@$4 for common and unbranded.

The sales of CORN include 1068 sacks white at —, 650 mixed yellow and white at 65@68, and 500 at the same range.

Of OATS, 403 sacks new St. Louis sold at 48c, and 300 ordinary at 66c ℔ bushel.

BRAN has improved, with sales of 800 sacks at 87½@95c. Of Shorts, 162 sacks sold at 90c ℔ 100 lbs.

Of PORK, 100 bbls Mess sold at about $18 75, but retailing generally at $18 50 ℔ bbl.

The sales of BACON include 25 casks choice Sides at 9¾c ℔ lb.

Of LARD, a small lot of prime in tierces sold for shipment at 10c ℔ lb.

In WHISKY, we hear of no transactions worth reporting.

The sales of COFFEE embrace some 1250 bags, including 160 at 10c, 50 at 10¼c, 160 at 10⅜c, 552 at 10¼c, 189 at 11c, and 200 at 11¼c ℔ lb.

In FREIGHTS, we notice two ships taken for Liverpool at 9 16d. for cotton, a consignment given away at the same, two taken for Havre at 1¼c, one for Amsterdam at 1¼c, and one for Europe on private terms.

Exchange is dull at our quotations:

Sterling, 107¾@107⅞. France, 5f. 20¼@5f. 31¼. New York sixty days, 1¼@1¾ discount. New York sight ¾@di dis.

For Matagorda Bay Direct.

Sails on TUESDAY, 16th inst., at 8 o'clock, A. M.

THE new and splendid iron steamship ROBERT WATERMAN, having three water tight compartments, H. Girard, commander, will sail as above, delivering goods on the wharves at Lavaca, thereby avoiding the usual reshandling and lightering.

Cabin passage, $15. Deck passage, $7 50.

For freight or passage, having unsurpassed accommodations, apply on board, or to

C. B. PAYNE.

Office of the steamship Robert Waterman, nov15 corner of Canal and New Levee sts

Galveston and Matagorda Bay.

To sail on THURSDAY, 18th November, at 8 o'clock, A. M.

SOUTHERN STEAMSHIP COMPANY.—U. S. Mail Line—For Galveston and Matagorda Bay.—The superior coppered and copper-fastened steamship CHARLES MORGAN, John T. Lawless, commander, will sail as above, carrying the U. S. Mails.

For freight or passage, having elegant accommodations for passengers, apply on board, or to

C. B. PAYNE, 57 Camp st

☞ A steamship of this line will leave every Thursday and Sunday morning for the above ports. nov16

Key West.

Leaves on FRIDAY, 26th November, at 8 A. M.

FLORIDA—U. S. MAIL LINE.

FOR KEY WEST, VIA PENSACOLA, Apalachicola, St Marks, Cedar Keys, Tampa Bay and Manatee—Southern Steamship Company.—The coppered and copper fastened superior steamship GALVESTON, O. O. Nelson, commander, will leave as above, carrying the U. S. Mails.

For freight or passage, having superior stateroom accommodations for passengers, apply to

C. B. PAYNE, 57 Camp street

Freight to Apalachicola, St. Marks and Tampa Bay, subject to lighterage at steamer's expense, but at the risk of the consignees.

No freight received without an order. nov12

Vera Cruz.

To sail on WEDNESDAY, 17th November, at 8 A. M.

FOR VERA CRUZ — U. S. Mail Line.—The superior coppered and copper fastened steamship TENNESSEE, Thomas Forbes, commander, will leave as above, carrying the United States mails.

For freight or passage, having superior stateroom accommodations, apply on board, or to

C. B. PAYNE, 57 Camp street.

The Tennessee will leave New Orleans regularly on the 1st and 17th for Vera Cruz, leaving the latter port on the 8th and 24th. nov12

Brazos Santiago.

To sail on FRIDAY, 19th instant, at 8 o'clock, A. M.

SOUTHERN STEAMSHIP COMPANY.—U. S. Mail Line.—For Brazos Santiago, via Indianola.—The new and splendid iron steamship GENERAL RUSK, Robert Smith, commander, will sail as above, carrying the U. S. mails.

For freight or passage, having elegant accommodations, apply on board, or to

C. B. PAYNE, 57 Camp street.

A copy of the new tariff of reduced rates will be furnished to shippers on application. nov10

DAY AND BOARDING SCHOOL FOR YOUNG LADIES,

UNDER THE DIRECTION OF

MADAM CHARPAUX,

At the corner of Bayou and Claiborne streets.

THIS SEMINARY, whose existence dates some six years back, has met with a success that proves, beyond a cavil, the capacity of those who have charge of it.

Determined to merit the confidence of parents, Mad. Charpaux will spare no pains to make her seminary equal to the best institutions of the kind in New Orleans, and in order to do this, she has employed the ablest teachers.

Madam Charpaux has purchased a large and airy edifice in one of the highest pieces of ground in the city and the better to consult the health of her pupils she has had spacious and elevated apartments built on purpose for school and sleeping rooms, through which there will be a constant circulation of air from many windows.

Great attention will be paid to the improvement of scholars in the English language. For this purpose, American ladies of acknowledged capacity, as teachers, will constantly reside in the Seminary.

The English, French and Spanish languages, geography, arithmetic, and in short all the branches of a polite education, will be taught in the Seminary.

As religion should be the foundation of all sound education, it will be carefully attended to by Madam Charpaux, who will conduct to church and preliminary catechisms all her young ladies who may have their first communion to make.

Music having become a most desirable branch of the education of young ladies, Mr. Charpaux, from the best musical schools in Paris, and ex-artist of the Orleans Theatre, will devote all his time to teaching music, the lessons of which will be under his own eye. The study of the notes will precede the performances, when Mr. Charpaux will put the pupils through the execution of the regular keys and notes, and this will be attended with no extra charge.

In order to kindle emulation among the pupils, and improve their singing, on the morning of the last Saturday in every month there will be a musical examination and a distribution of rewards.

Madam Charpaux, in order to complete the education of her scholars, has opened a class where will be taught all the useful and ornamental branches of needle work.

During the summer the classes will open at 8 o'clock, and close at 3. Reopen at 4 and close at 6 o'clock, P. M. In winter, they will open at 8½, and close at 3. Re open at 4½ and close at 5 o'clock, P. M.

Terms:

Boarders—washing excluded	$20 per month.	
Half Boarders	do	12 do
Day Scholars, highest class	5	do
Do do 2d class	5	do
Do do 3d class	4	do
Lessons on the Piano	5	do

Dancing and Drawing will be charged separately.

Madam Charpaux respectfully invites young ladies parents to give her a call. s5 1y

AUDUBON COLLEGE,

Corner Burgundy and Main streets,

Under the management of S. ROUEN.

THE plan of studies comprises the Latin, Greek, Spanish and German languages, and all the branches of a complete English and French education, viz: Mathematics, Rhetoric, History, Geography, Book-keeping, Penmanship, &c.

The number of Professors will always correspond to the number of pupils.

The location is healthy. The play grounds are ample. The dormitories are spacious and airy.

Mr. J. N. De Pouilly, architect, is charged with the class of linear drawing applied to buildings, machinery, surveying, with landscape and perspective, without extra charge for the pupils of the College.

The musical department—piano, singing, solfege—is directed by Madame J. N. Depouilly and Madame S. Rouen.

TERMS:

Boarders	$ 25 00 payable in advance, every three months.		
Half Boarders	15 00	do do	do
Higher Classes	10 00	per month	
Intermediate Classes	8 00	do	
Elementary Classes	6 00	do	
Primary Classes	4 00	do	

The German language, accomplishments and stationery charged separately.

The classes are opened the whole year, from 8½ o'clock, A. M., to 3 o'clock, P. M., and from 4½ P. M., to 6 P. M.

au21 S. ROUEN, Director.

Jefferson Academy.

53 BOURBON STREET, NEW ORLEANS.

CONDUCTED BY J. G. LORD

THE plan of this Institution comprises a general and extensive system of education. Pupils are admitted at six or seven years of age, and can continue until their education is complete, or till they are prepared for their future pursuits in life.

They are distributed into classes according to their talents and advancements.

The premises are perhaps the best to be found in the city, with ample space for exercise and recreation, every necessary convenience is combined for an institution of learning on a large scale.

The Professors are gentlemen of talents, chosen with great care. Good order reigns in the establishment, and strict attention is paid to the moral conduct and improvement of the pupils.

—TERMS—

For Boarders,	per month,	$25 00
Half Boarders,	do	16 00
Day Scholars under 8 years of age,	do	6 00
Do do 12 do	do	8 00
Do above 12 do	do	10 00

These terms include board and instruction in the English and French Languages, Writing, Arithmetic, Geography, History, Mathematics, Book-keeping, &c.

The following languages and accomplishments are taught. The charges are:

For Latin or Greek,	per month,	$3 00
Spanish, German, or Drawing,	do	4 00
Music,	do	10 00
Dancing,	do	6 00
Fancy and Military Exercise,	do	—

The classes continue in session the whole year.

School hours from half past 8 till 3, and from half-past 4 till 6 o'clock. s4 1y

TOBACCO.

La Belle Creole 10s and 5s.

ESSENCE DE MIEL.

THESE extra fine and celebrated 10s and 5s are always on hand, and for sale by

PATTON, SMITH & PUTNAM.

mb19tf corner Tchoupitoulas and Gravier sts

TO THE LIQUOR TRADE.

M. BARNETT,

BOTTLER OF

WINES, LIQUORS, etc., etc.,

Corner Prytania and St. Mary streets, New Orleans

Bottles, Labels and Packing furnished at $1 50 per case of one dozen, and put up in any brand desired.

☞ All orders left with D. H. Marks & Co., Wholesale Grocers, corner of Gravier and New Levee sts will meet with prompt attention. ap21 1y

FAURES & NORMAN,

33 AND 35 ROYAL STREET,

Corner Customhouse.

IMPORTERS of Wines, Brandies, Cordials and Preserves, and wholesale and retail Grocers. s26

Wanted

TO PURCHASE—Cooks, Washers and Ironers well guaranteed. Apply at No. 112 Custom house street, between Bourbon and Dauphin. se25

Crimea Blankets.

FOR sale, to arrive, 200 bales of these well known blankets. For plantation use they are far superior to all others. Will be sold very low, and on reasonable terms.

C. A. BARRIERE & BRO.,
oct1 180 Canal street, Touro Row

F. GAIENNIE,

DEALER IN

WESTERN PRODUCE,

PORK, BEEF, BACON, HAMS, LARD, FLOUR, WHISKY, &c.

No. 29, Old Levee Street,
dec3-1y New Orleans.

Great Southern Depot.

CORNER ROYAL AND ST. ANN STREETS

Direct Importation from Paris.

RECEIVED per ships Heidelberg and Minnesota, from Havre—

[illegible] boxes Aubergier's Lactucarium Syrup
[illegible] boxes Hogg's Cod Liver Oil
6 boxes Seguin's Wine
15 boxes [illegible] Syrup
[illegible] boxes Briant's Syrup.

Laroche's Quinquina, Belloc's Powder for cleaning paints, Hogg's Pepsine, radish iod. Syrup, Aubergier's Lactucarium Syrup, pour la Pharmacie Normale, Penard's Bathe, Dr. Henoque's Tooth Powder, [illegible] Tooth Powder, Teething Syrup, &c.

N. B. The above articles, and a great many others not mentioned herein, are offered on very moderate terms, wholesale and retail.

LOUIS CASTEL, Agent,
oct18 corner Royal and St. Ann streets

FLUID INK.

J. J. BUTLER'S EXCELSIOR RECORD FLUID INK, warranted equal to Arnold's, at 50 per cent less price. Samples gratis. For sale by

Fe[illegible] & Stetson,	E. R. Stevens & Co.,
J. C. Morgan & Co.,	P. Durel & Co.,
[illegible] Steel,	R. Wheelock & Co.,
[illegible] Woodman,	S. J. Hart & Co.,
[illegible] & Ben,	and dealers generally.

my22 6m

CLARET—Landing ex [illegible] Boggs—50 boxes Haut Brion, half bottles; 25 do Chateau Margaux and Larose, very superior; 25 do Chateau [illegible], which are half bottles. For sale by DUNTZE & CO., oct22 corner Royal and Conti sts

HAVANA CIGARS—Now landing from brigs [illegible] A. Stevens and Taos:

[illegible] assorted La Cabana	
15,000	Clay, Calhoun and Webster,
85,000	F. S.,
50,000	Washington,
25,000	El Caleserо,
20,000	Know Something,
12,000	Esquisita,
10,000	General Laborde;
15,000	General Tacon;

For sale by LABORDE & XIQUES, 39 New Levee street, nov4 opposite Natchez Alley

SUNDRIES—75 casks good ordinary family claret; 25 casks very old St Emilion wine, 1847, 40 do [illegible] Sauterne white wine; 100 baskets Bordeaux [illegible]; Chauvet's extra; 50 do superior Angiers cherrybounce; 40 boxes Chauvet's extra sup liquors; 50 do sup [illegible]; 20 do sup chestnut brandy, 50 [illegible] brandy fruits; 72 cases Nantz sardines in oil, [illegible] boxes new capers in oil. For sale by BLANCHIN & GIRAUD, nov4 44 Old Levee st

ONIONS—300 barrels choice Louisville silver skins, landing and in store. For sale by DONNELLY, BEZZINA & CO., [illegible] 68 and 70 Tchoupitoulas st

Valley Whisky! Valley Whisky!

WE have received a lot of the above whisky, put up in cases of one dozen each, which we offer for sale at the lowest fixed price by the proprietors, for whom we are agents.

Connoisseurs are requested to call and examine quality. QUEYROUZE & LANGSDORFF, se23 13 and 15 St. Louis st

LANDING ex ship Byron, from Bordeaux—100 casks Claret, Cotes Fronsac, 20 do do, St Julien, 5 casks Haut Sauterne White Wine, 9 half bbls do do. For sale by J. N. CURIEN, oct6 23 Toulouse st

TO DISTILLERS—50 hampers liquor bottles, half white, 3000 maraschino flasks, large size, 200 hampers annette bottles, white and black. For sale by BLANCHIN & GIRAUD, nov9 44 Old Levee st

PAUL LACROIX,

IMPORTER,

13........ Toulouse Street........13

KEEPS constantly on hand an extensive assortment of White Wine and Claret, in casks and boxes, Brandies, &c. mh18

CONSERVES—Received in store a full assortment of conserves for ship use, as soups, beef, veal, &c., &c.: 150 half boxes prepared milk, 300 do green peas, 800 qr. and 700 half boxes mushrooms; 400 do truffled sausages; 600 qr bxs and 200 half do truffled pies; 250 boxes salmon, soles, lampreys, &c. For sale by DUNTZE & CO, oct16 corner Royal and Conti sts

BRANDIES—17 quarter pipes, Rochelle Lancel, 4th proof; 6 do pure and fine, Compagnie cognac tranby; 2 half pipes and 8 qr. do. F. A. Bocierent & Co., 4th proof; 6 bbls old cognac, 4th proof; 15 eighth do do, Levrende frere, 1st proof; in customhouse stores and for sale by GRATIAA, COMMAGERE & CO., nov9 20 Customhouse st

MISCELLANEOUS.

H. JOURDAN,

(SUCCESSOR TO H. BONNABEL)

IMPORTER AND WHOLESALE DRUGGIST AND CHEMIST,

Corner of Natchez and Tchoupitoulas streets,

KEEPS constantly on hand a full supply of Drugs and Chemicals, American, French, English, German, etc.; Glass, Apothecaries' Furniture, Paints, Oils, Surgical Instruments, etc.

The assortment of this house, (late H. Bonnabel) one of the largest, as well as one of the most respectable houses in the South, is daily largely increased. The subscriber is constantly receiving from Europe and Northern manufactures, from the East and West Indies, and will sell as low as the Northern or Eastern Druggists.

Dealers in Drugs, Medicines, etc., Physicians and Planters will find it greatly to their interest to call and examine the stock, or send their orders. Terms liberal.

Orders large and small, promptly executed.
mi8 tf H. JOURDAN.

In England, France and America

THE GREAT ENGLISH REMEDY,

SPECIFIC SOLUTION, IS FAMED.

THE RENOWNED PHYSICIAN, SIR ASTLEY COOPER, acknowledged its efficacy. Thousands of cures have been effected by it, and it is approved of by the Faculty of Medicine. Gonorrhea, Gleet, Pains in the Back, Weakness, and all Urinary Affections are cured as though by magic. The system becomes invigorated, and the debilitated body and depressed mind are restored to energy. Sole Agent:

[signature]

jy17 1y 26 Camp street, New Orleans.

Building Material, Bricks, Fire-wood, &c.

V. DEMORUELLE, Dealer,

At the Old Basin, corner Toulouse and Franklin,

HAS constantly on hand building material, such as Lime, White and Yellow Sand, Cement, Plaster of Paris, Shingles, Laths, Staves. Also, English, French and American Fire Bricks, and all kinds of Firewood.

☞ Orders from the country promptly and carefully attended to. au21 1y

DYEING.

J. BONTEMPS, Dyer and Scourer,

69 BOURBON STREET,

HAS the honor to inform the public that he has just assumed the business of the Dyeing establishment No. 73 Royal street, and that he will continue it, as heretofore, with the careful attention for which he is celebrated.

The manner in which, for the last twelve years, he has satisfied the numerous customers of his establishment on Bourbon street, is a guarantee for those who may honor him with their patronage.

jy2 1y

Bienville Cotton Seed Oil Manufactory.

P. MARTIN & CO.

THE undersigned, sole agents, respectfully inform the trade and planters that the manufactory of this Oil having been greatly improved, they now offer a really superior article.

Also, clarified Oil, for mechanics, constantly on hand and for sale in lots to suit purchasers.

se17 BLANCHIN & GIRAUD, 44 Old Levee.

BORME & DEJEAN,

COLLECTING AGENTS

FOR THE

Opelousas and Attakapas Country.

References in New Orleans:

BELLOCQ, NOBLOM & CO., LOUIS CHAUDET.
A. ROUSSET & CO.,

Residence in Opelousas. feb3 1y d&o

J. VINCENT,

F. LEFEVRE, Successor,

THE undersigned has the honor to inform the public that he has opened his ICE CREAM SALOONS, where will always be found every variety of ICE CREAM, also FROZEN BISCUITS, SHERBETS, PLOMBIERES, MADELEINES, &c., &c.

Mr. LEFEVRE will also, as previously, give all his attention, and the greatest punctuality, in executing all orders for BALLS, PARTIES, WEDDINGS, DINNERS, SUPPERS, &c., &c.

F. LEFEVRE,
corner Canal and Carondelet streets.

C. CARRERE,

TWO MARKETS HARDWARE STORE,

116 Old Levee street.

RECEIVED from the best English and American manufactures, the following:

Cut nails, wrought spikes, copper and composition nails;
Wrought hinges, cast butts, bolts, latches, locks;
L. H. Watt's ship-carpenter tools, such as axes adzes, chisels, mails, &c.;
Baldwin's bench tools, jack plane, smooth, jointer moulding plane, castasteel iron;
Spear & Jackson's celebrated saws;
W. & S. Butcher's razors for barber's use, pocket-knives and edge tools of the same makers;
Sanderson Brothers' cast steel in bar, dies and table cutlery;
F. Gemming & Son's needles and fish hooks;
Collins' chopping axes, Hunt's do, various patterns
J. Russel & Co's American cutlery, table and butcher knives;
Ames' shovels and spades, Snyder's do, do;
Walker's best Eng tab caps, Starzey's revolving pistol caps;
Cooper's best caststeel reversed gun nipples;
Shot in sac, bar lead, bullets and moulds;
Hoop, part bar iron, iron wire, annealed bottling wire;
Brass and copper wire, sheet brass, bar tin, casting sad iron, tea kettles, sauce pans, coffee mills, furnaces;
Plated on German silver, spoons and forks, metal coffee-pots and pitchers;
Platform and counter scales, English box iron coffee mills;
Manilla rope, Russia boltrope, American tarred rope;
English seine twine, castnet twine, cotton sail and seine twine;
Rosin, tar, pitch, oakum, paint, linseed oil, camphine.

C. CARRERE,
Two Markets Hardware Store, 116 Old Levee street d8

To Dyers, Scourers, Tailors and Others.

FOR SALE

—AT—

25.............. *Conde Street* 25

KEROSELINE,

A SUPERIOR ARTICLE for instantly removing all GREASE SPOTS AND STAINS from silk, velvet, kid gloves, carpets and all kinds of fabrics, without injuring the most delicate colors.

—ALSO,—

Extra Refined KEROSENE MACHINERY OIL, manufactured expressly for sewing machines, and other fine machineries.

B. NAUTRE & CO.,
je26 Agents.

DODARD & CO.,

SCOURERS,

NO. 163 BOURBON STREET.

CLOTHING and stuffs of every description scoured, WITHOUT ALTERING THE COLOR. Wool, Silk, Cotton, Merinoes, Cassimeres, Bareges, Gloves, Velvet, Satin, Ribbons, Crapes, Shawls, &c.

de14 1y BY A NEW PROCESS.

SUPERIOR PERFUMERY.

Superfine Lettuce-juice Soaps;

MUCH CHEAPER AND BETTER PERFUMED THAN THOSE FROM PARIS.

WE respectfully inform our customers and the public that we have greatly extended our manufacture of ordinary, fine and superfine Soaps, and also our Perfumery goods.

Constantly on hand, perfumed ordinary Soap; fine almond, marsh mallow, musk, vanilla, rose, bouquet and other soaps; superfine lettuce juice soap; ordinary, fine and superfine pomatum; superior ambered lavender brandy, cosmetics, of various colors and perfumes; the largest assortment of flower extracts, &c., &c.

Our Cologne Waters, now unrivaled, need no recommendation. We will merely say that they will be offered at $1 50, $2, $2 50, $3 and $3 50 a gallon.

Terms very moderate.

P. LEVERRIER,
Chartres street, No. 76,
nov24 between Bienville and Conti

MRS. ROBERT,

17 .... Chartres street 17

RESPECTFULLY informs the ladies that she has received from Paris a rich assortment of Millinery and latest style Goods, comprising ladies', girls' and children's Bonnets and Capotes, of every style; Burnous, Cloaks, Mantillas, White and Chantilly Laces, Embroidery, Furnishing Goods, Jouvin Gloves, Artificial Flowers, Ball Head-dresses, Wedding Veils and Wreaths, Ribbons, Veils and Voilettes, Imitation Jewelry, children's Caps, &c., &c.

Dresses, &c., attended to by a skillful seamstress from Paris. nov26 tf

TO FAMILIES.

BALSAMIC AND PECTORAL SYRUP.

THE above syrup has a most pleasant taste, and is justly popular for the cure of colds, coughs, catarrhs, hoarseness and hooping cough.

REYNOLD'S SPECIFIC.

For the gout and rheumatism, equally mild and efficacious.

CASTOR OIL SYRUP.

A purgative, the effects of which have always been most evident to the Medical Faculty.

ANTEPHELIC MILK.

So advantageously known and used in France for cutaneous diseases, and especially for freckles.

Henriquez's Toilet Powder.

An unequaled article for preserving and beautifying the complexion. For sale by

F. F. HENRIQUEZ,
Corner St. Louis and Rampart sts
jan11

VICTOR BOUTROUE, Hatter,

ROYAL STREET, BETWEEN ST. LOUIS AND TOULOUSE.

V. BOUTROUE, formerly in Exchange Alley, has removed to 123 Royal street, where Hats will be manufactured, as heretofore, on order.

He avails himself of this opportunity to inform the public that he has received by late arrivals from France, a full and complete assortment of Hats of all descriptions, carefully selected in the principal Paris manufactories.

Men's, boys' and children's Silk Hats;	
Black and grey Cashmere	do.;
Do. do. Beaver	do.;
Soft Felt Hats, for men and children, all colors and qualities;	
Children's fancy Velvet and Cloth Caps;	
Grey Velvet traveling	do.;
Hunting	do.;
Men's Cloth	do.

As none but superior hatters are attached to the establishment, Hats of all descriptions and forms will be found made to suit the head exactly. oc28

UMBRELLAS AND PARASOLS

of every kind;

FURNITURE, CLOTH, &c.,

for Jobbers,

For sale TO THE TRADE, at the Manufacturer's Warehouse,

37 MAGAZINE STREET, Up Stairs.

ap14

MONEY..........MONEY..........MONEY.

LOUIS BLANC,

LOAN OFFICE,

No. 47 Conti street,

Between Chartres st. and Exchange Alley.

MONEY lent on pledge of Watches, Jewelry, Diamonds, Silverware, and on all kinds of Merchandise.

☞ Jewelry bought and sold. mb27 1y

Russet Brogans.

COMMISSION merchants and planters, who have not yet purchased elsewhere, will yet find, by leaving their orders without delay, Russet Brogans, manufactured expressly for our house. BLANCAND & GUITET,
oct30 corner Royal and Dumaine sts

SHOES............SHOES.

Creole, French and Northern Shoes.

BLANCAND & GUITET,

Corner of Dumaine and Royal streets,

HAVE on hand the most extensive assortment of FAMILY SHOES ever offered, and superior in every respect.

FOR LADIES—Bootees, brogans, shoes, slippers, with or without heels.

Lined winter shoes, NEW STYLE, with or without heels.

White satin shoes, and all kinds of shoes for evening parties, &c.

FOR YOUNG LADIES AND CHILDREN—A variety to be found scarcely anywhere and at extremely low prices.

FOR GENTLEMEN, BOYS AND CHILDREN—An almost unequaled assortment.

Orders promptly and carefully attended to.
oct30

Seines and Hand-Nets.

FOR SALE, wholesale and retail, at the LOWEST MARKET PRICE, an extensive assortment of SEINES and HAND-NETS, very strong hemp and cotton thread, of all sizes, for shrimps, and of various heights. The prices will be reduced, the undersigned wishing to withdraw from business.

P. LEVERRIER, No. 67 Chartres street,
feb1-tf between Bienville and Conti street

MISCELLANEOUS.

NEW STORE.

E. F. MIOTON & CO.,

Corner of Conti and Chartres streets.

THE undersigned, having entirely fitted up their new store, at the corner of Chartres and Conti streets, are now enabled to offer to the public and their friends an immense stock of goods, consisting mostly of CHINAWARE, GLASSWARE, EARTHENWARE, and a complete assortment of HOUSE FURNISHING GOODS, and a great variety of FANCY ARTICLES.

We shall dispose of the whole at wholesale and retail, at very reduced price.

We would advise all those in need of goods to give us a call before purchasing elsewhere.

We have, and shall constantly keep in store, all articles to suit

Families,
Hotels,
Restaurants,
Bar-rooms,
Ships,
Steamboats, and
City and Country Merchants.

Complete dinner sets, from $10 to $200;
Tea, coffee and chocolate sets, from $2 to $36;
Dessert sets, (fancy) from $20 to $75;
Chamber sets from $1 to $50;
Entry and parlor lamps;
Ivory handled table cutlery;
Plated spoons and forks;
China plates, dishes, etc., double thick, for restaurants;
Glassware, cut, plain and moulded;
Lamp globes, plain and cut;
Lamp chimneys and wicks, of all sizes;
Waiters and trays, of all sizes and qualities;
Footed tumblers, a new article for restaurants;
Casters and cruets, of all shapes, qualities and prices
Salad spoons and forks, and salt spoons;
Liquor cases, from $2 50 to $40;
Broth bowls; punch bowls;
Ice-cream shells of white, decorated and gilt China
Candelabras and chandeliers, of all sorts;
Champagne, wine, liquor and punch glasses, and great variety of other articles too numerous to enumerate.

The special attention of city and country merchants is called to the following list of goods:

42 crates assorted earthenware for country trade
108 crates assorted earthenware for Texas trade;
100 crates white ironstone;
6 casks English China, called Seydenham;
20 crates earthenware, pale blue and dark blue;
36 crates earthenware, red, purple, black and amethyst;
189 crates earthenware, white, common and common;
193 crates earthenware, assorted colors;
100 crates earthenware, blue, green and red edge
50 casks white and decorated China,
42 cases cut glassware (French.)
4 cases percussion caps;
1 case wooden casters, extra fine;
1 case porte-monnaies;
3 cases richly decorated flower vases;
12 cases pipes and pipe heads, assorted;
2 cases German violins;
160 cases looking-glasses, assorted, in boxes of a dozen;
2 casks assorted trays and waiters;
1 cask chandeliers and candelabras, bronzed;
2 casks German marbles;
800 cases Yankee clocks, of all shapes and sizes;
673 cases assorted American glassware, etc., etc.

E. F. MIOTON & CO.,
feb26 corner of Chartres and Conti streets.

EMPRESS CORSETS

TO LADIES.

180 Royal Street, between Dumaine and St. Philip streets.

EMPRESS CORSETS, the only ones which received the gold medal at the Universal Exhibition in Paris, in 1855.

MRS. FLANDRAIN, of Paris, corset-maker to the artists of the theatres in this city, invites ladies to call and order one of those graceful and splendid Corsets so widely known in Paris as preservers of the shape.

Silk wedding corsets, French drill ditto, corsets for ladies in family way and after confinement, corsets for wet nurses, children's shoulder braces, laced hose for varicose veins, and every article in the orthopedic line made to order.

All goods from this house bear the seal of the same, so as to prevent counterfeiting. fel 16-1y

Paper-Hanging.

DELCROIX,

108.............. CHARTRES STREET 108

OFFERS, AT THE LOWEST MARKET PRICES, an extensive assortment of latest style Parisian Paper-hanging from the best houses in Paris, with which he has a direct intercourse. This assortment, completed by late arrivals, will be renewed during the whole year.

Ordinary and common Paper hanging
Glazed and fast color do,
Satin striped and plain, for parlors,
Gilt Paper-hanging, an extensive assortment at the lowest prices.

Satin striped plain Paper hanging, all colors; rich and ordinary bed tops, stores, new style; marble, granite, agate and oak imitations, historical Paper hanging, scenes in the Crimea, &c.

DELCROIX,
ser24 108 Chartres street.

Cheap Fine Jewelry,

CLOCKS AND WATCHES AT COST PRICE

P. N. RIVERA,

196 Royal street, corner St. Peter,

HAS just received, by late arrivals from Europe and the North, a magnificent assortment of fine Jewelry, from the best manufactories in Paris and New York, comprising ladies' watches with diamonds, ear-rings, finger-rings and diamond studs, gentlemen's double case watches, latest style vest chains, ladies' and children's gold ear rings, necklace chains, wedding set, and bracelets. Also, a large invoice of silver goblets, cups, snuffboxes, children's toys, suspender and waist buckles, &c., &c., of the latest style and superior in every respect.

Received directly from Italy, a large invoice of CORAL.

Mr. RIVERA has secured the services of the best artists in the city.

Orders promptly and carefully attended to. feb 1

China and Glassware, Crystals, &c.

B. DURAND,

187 ROYAL STREET, near St. Peter street,

RESPECTFULLY informs the public that he has just opened his new goods from France.

House Furnishing Goods of every description.

Complete TABLE SETS, rich China or ditto with gold thread; white China ditto—first, second and third selection;
TEA or COFFEE SETS;
CHINA PLATES, by the dozen;
TABLE CUTLERY, Ruolz and Alfenide Table Sets
Sabatier's Cutlery, for restaurant keepers.
TABLE CRYSTALS; St. Louis and Baccarat ornamental ditto; fine Glassware,
FINE TABLE CROCKERY,
Coffee and Tea Pots, Casters, Liquor Cases, &c.

Planters and country dealers will be satisfied, on examining the assortment, that all the goods have been selected expressly for this market, and that the prices are very moderate.

☞ Moderateur Lamps, all styles.
☞ Refined Colza Oil, for lamps, at $1 75 a gallon.

MILLINERY.

MRS. B. DURAND,

183 Royal street.

OFFERS the following goods, just opened and of the latest style:

Velvet Cloaks and Shawls;
Cloth Cloaks, all colors.
Stella Shawls; figured Woolen Shawls
Dress Silks, new articles.
Tartans, for dresses and morning gowns,
Florence, for lining;
Crinoline, with and without springs.
Assorted Cloths;
Ribbons, all kinds—a large assortment;
Fringes and Lacework, jet and others;
Shawl and Cloak Tassels; Buttons.

FURNISHING GOODS.

Rich Valencia and Guipure Collars and Sleeves;
Black and White Guipure, by the yard;
Blonde and Valencias, by the yard,
Chantilly and Cambrai Black Lace;
Lace Veils and Voilettes; imitation do.
Plain and Embroidered Pocket Handkerchiefs—an extensive variety;
English Embroideries, Skirts, Edgings;
Complete Wedding Dresses; complete Ball do;
Parisian Corsets—a large assortment;
Christening Dresses;
Children's Marseilles Dresses and Costumes;
Straight and Marquise Parasols, latest style;

MILLINERY.

Ladies and Girls' Silk and Velvet Bonnets and Capotes;
Italian Straw, Leghorn Straw and open work Bonnets;
Artificial Flowers and Plumes for evening parties;
Ball Head-Dresses;
Assorted Pearls; Shell and other Combs;
Jouvin Gloves; Bracelets;

HOSIERY,

Assorted, for ladies and children.

☞ All the above goods have been carefully selected, are fresh, and will be disposed of on very moderate terms. jan24

Pianos! Pianos! Pianos!

56 Royal street.

FOUR GOLD MDALS

HAVE BEEN AWARDED TO

J. FAIVRE,

At the Last Exhibition of Paris, 1855, for his

PATENT AMERICAN IRON FRAME

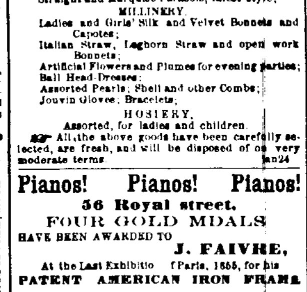

☞ Certificates, signed by GOTTSCHALK, STRAKOSCH, JAEL, &c., acknowledging those instrument to be the best and handsomest of the age, can be seen at the establishment,

56 Royal street.

☞ Exchange and extensive credit.
☞ Every Piano guaranteed for 25 years.
oct4 1y3taw

No. 38.............. ROYAL STREET ....No. 38

ERARD'S PIANOS.

ONLY GRAND MEDAL AT THE LONDON EXHIBITION.

MEDAL OF HONOR at the Universal Exhibition in Paris

FIRST GOLD MEDAL, since 1819, at all exhibitions.

Besides, the fact of the superiority of ERARD'S PIANOS rests upon the opinion and experience of the most celebrated Pianists, and they are the only Pianos used by LISZT, THALBERG, PRUDENT, MRS. PLEYEL, LEOPOLD DE MEYER, and many others.

Those in the "Conservatoire de Paris," in the Imperial Court and all the Royal houses in Europe are from the above manufacture.

These excellent instruments are for sale at J. B. GUIRAUD'S store on Royal street, No. 38.

BOURBONNA, Piano manufacturer and Tuner.

STEREOSCOPIC VIEWS.

DUHAMEL,

50.............. CHARTRES STREET 50

OPENS TO DAY a case of splendid stereoscopic views, an entirely new article.

Egyptian views, the first ever offered here.

English views, landscapes, American views, inside views, and all kinds of groups. my8

VICAT'S INSECT DESTROYER.

WITHOUT odor, containing no poisonous agent and which can be taken internally, by men, dogs, cats, chickens, &c., with perfect safety.

VICAT'S COMPOUND destroys fleas, lice, bugs, mosquitoes, caterpillars, weevils, cock roaches, flies moths, ants, &c.

Depot at A. BERNARD'S,
ap24 No. 136 Chartres street.

Removal.

JOSEPH FEYTEL has removed from No. 9 Camp street to No. 8 Royal street.

He will attend to the repairing of Clocks, Watches, Jewelry, &c. His customers and the public in general will find him, as usual, punctual and attentive to give them satisfaction.

A fine assortment of Watches and Jewelry always on hand. mh23-tf

F. GAIENNIE,

29....OLD LEVEE STREET, . .29

Has on hand and offers at the lowest market prices—

PORK—450 bbls prime mess, rumps and jowls.
FLOUR—150 bbls extra and superfine.
SUGAR CURED HAMS—25 tierces, best brands.
LARD—100 bbls and kegs, choice.
WHISKY—75 bbls rectified.
BEEF—100 bbls and half bbls mess and prime.
CANDLES—300 boxes Star, N. Ropes & Co.
SALT—300 bags, med. and fine.
SMOKED MEAT—50 hhds sides, hams and shoulders.
jy23

CHAMPAGNE WINES—

50	baskets Delbick & de Berghes, quarts;	
25	do	pints;
25	Heidsieck Piper, quarts;	
15	do	pints.

For sale by FAURES & NORMAN,
oct30 33 and 35 Royal st

MISCELLANEOUS.

G. LAVIE,

31..........St. Charles street,..........31

Between Canal and Common streets.

JUST received per late arrivals from Europe a full and complete assortment of SEASONABLE GOODS, consisting principally in—

Linen shirts; cotton shirts with linen bosom Charvet;
Colored shirts, new style
Drawers, all linen;
Very light knitted drawers,
Merino gauze do;
Plain cotton do;
Muslin flannel undershirts;
Merino gauze and Scotch thread undershirts;
Linen and cotton shirt bosoms;
Scotch and Persian thread, bleached, brown and colored;
An extensive selection of collar cravats, latest style;
White and figured cambric handkerchiefs;
Silk, Scotch and Persia thread gloves.
Fine perfumery;
Fine English and French cutlery. ap12

CIRCUS STREET INFIRMARY,

NEW ORLEANS,

BETWEEN POYDRAS AND PERDIDO STREETS,

DR. MERCIER, 191 Canal street, between Philippa and Rampart. Dr. STANFORD CHAILLE, 193 Camp street.

A deposit for ten days is required from patients on their admission into the hospital.

Rooms for patients of both sexes $2 to $5 a day.
Wards..1 a day.
Rooms for slaves..............................2 a day.
Wards for slaves..............................1 a day.

SURGICAL OPERATIONS CHARGED EXTRA.

Dr. MERCIER can be consulted at the hospital, from 12 to 1 o'clock, (except on Sundays.)

Dr. CHAILLE's consultations, from 9 to 10 o'clock, A. M. Price of the consultations from $1 to $5 cash, and free of charge for the poor.

☞ Children vaccinated every Saturday at 2 o'clock, P. M.—$1 each. Vaccine virus kept on hand.

Physicians' prescriptions will be carefully prepared at the drug store of the hospital. nov3—1y

FALL AND WINTER HATS.

J. J. ALBERT,

33.......... CHARTRES STREET..........33

RECEIVED by late arrivals from Europe and the North:

Adhesive and other Silk Hats, all styles and descriptions, for men and youths.

Beaver and black cassimere Hats, all descriptions, for men and youths.

Plant beaver Hats, all colors, for men and youths Planter, Half Planter, Lamartine, Sailor, Senator, and other styles.

Men and youths' woolen and merino Hats, all styles, colors and descriptions.

Men and youths' otter and imitation otter Caps.

Men and youths' oil cloth and silk Caps.

Men and youths' cloth, velvet, silk and cotton Caps; men and youths' plush, silk and cotton Caps.

Men and youths' hunting leather Caps.

Amazon Hats, Umbrellas, oil cloth Paltots, Traveling Cartons, &c.

☞ The undersigned has selected, whilst in Europe, or caused to be selected, in the best Paris and New York manufactories, all the goods which he has lately received and now offers to his numerous customers in the city and in the country. His stock of Plant Felt Hats, the largest and most varied ever imported in America, cannot fail to give general satisfaction.

The services of first rate workmen from Paris having been secured, orders for all sorts of Hats will be attended to, and hats manufactured according to the shape of the head.

Youths and children's Hats and Caps of the present Parisian style.

se25 J. J. ALBERT, 33 Chartres street.

MERCHANTS' HOTEL, CORNER OF St. Charles and Canal streets.

The undersigned, who for several years has had the management of the Arcade, informs his friends and acquaintances that he has opened at the above location a HOTEL, which is designed to be FIRST-CLASS in every respect. The rooms are large and well ventilated. The table will be supplied with every thing that the market affords. Trusting by merit to deserve a support, he respectfully asks a share of the public patronage.

feb23 1y J. DAHAN, Proprietor

FRENCH GARDEN SEEDS,

Crop of 1857.

PLANTS, SHRUBS AND FRUIT TREES.

ONE PRICE STORE.

THE undersigned has just received, per ships Ann Washburn, from Havre, and Wm Wilson, from New York, the balance of his assortment of spring and summer seeds, comprising —

Cabbage, carrot, turnip, beet, radish, spinage, lettuce, chervil, cauliflower, turnip cabbage, radish cabbages, rutabaga, celery, parsley, cress, rocket, creole mustard, white English mustard, asparagus, Havana tobacco seed, pink egg plant, white do, tomato, cucumber, pine apple melon, musk-melon and cantaloup melon, striped and very large water melons, orange water melon, white dwarf squash, long green cucumber, early do, arada do, savoy, onion, French beans, dwarf okra, early Washington beans, white and black eyed Marrowfat, assorted beans and dwarf do, a fine selection of dahlias and flower seeds, bulbous roots, &c.

FRUIT TREES

Pear, apple, cherry and fig trees, assorted vine trees, Portugal and Chinese quince trees, French and Japanese medlar trees, large fruit pomegranate trees.

STRAWBERRY BUSHES.

1st. Imperial (Duval) a new variety, an excellent fruit, and the largest heretofore known.

2d. Prince of Wales (Ingram) medium size, superior taste and very early, extensively cultivated in the gardens in Trogmore (England) for the Royal table.

A great variety of shrubs and hot house plants. Upwards of 4000 rose bushes comprising 140 varieties, new and old, all choice.

For sale, on moderate terms, by J. MENARD, 191 Old Levee, between Barracks and Hospital streets, also at his establishment, Gentilly road, four squares from St. John street. J. MENARD

jan8

TO PERSONS WEARING SPECTACLES

THIS is not a personal matter, but merely a friendly advice to my customers and all those who wish to preserve their sight unimpaired. The vis[illegible] of organs are of sufficient importance to require the great est care in the selection of glasses when one is compelled to resort to spectacles. We must consequently guard against high sounding advertisements published by charlatans, who care very little for the eyes of purchasers, and whose only object is to sell as many spectacles as they can at extravagant prices.

Purchasers must not suffer themselves to be deceived by a pair of spectacles which make things look larger beyond measure. Our sight is almost always injured, sooner or later, by our seeing too clearly. The glasses must be sufficiently strong, and others ought not to be taken unless the change can not possibly be avoided.

I am of opinion that every one has a perfect right to dispose of the goods as he chooses, but I also deem it my duty to caution those whose confidence I have enjoyed for many years, against pompous articles about new discoveries, such as "Brazilian Pebbles," "Arkansas Pebbles," &c., &c. Those names are only given for the purpose of attracting public attention, and there is not a word of truth in what is said. There is but one sort of good spectacle glasses, whether made of ordinary or pebble glasses, it is those which are well finished, and pure, and suit the eyes without fatiguing them.

I am satisfied that physicians, and competent persons generally, concur in the above expressed opinions. C. DUHAMEL, Optician,
nov26 50 Chartres street.

Superior Household Articles

FOR SALE AT

25 CONDE STREET,

Between Dumaine and St. Ann streets.

FLY AND MOSQUITO TRAPS, at $8.
Meat Cotters, from $1 50 to $8;
Sausage Stuffers,
Striped Cedar Ice Pails, brass bound,
Knife Cleaners, at 50 cts,
Three string Fluting Irons, pure steel;
Fancy Water Coolers.
je14 B. NAUTRE & CO.

B. DOUR,

DEALER IN SEEDS,

No. 34 Conti street, New Orleans

JUST received from Europe, and per steamer Empire City, from New York, an extensive assortment of fresh garden, flower and farming seeds, such as

Bonneuil Cabbage,
Large Barsian Cabbage,
" Oxheart "
" Drumhead " choice American and several others.

Carrot, Celery, Cress, Cucumber, Endive, Squash, Spinnage, Fennel, Okra, Pole Beans, Soissons ditto, Lima Beans, black Mexican ditto, London Horticultural ditto, Royal Dwarf Beans, early white, very early Valentine ditto; China ditto, six weeks; S. Domingo ditto, red, &c.

Lettuce, Lentils, Corn Salad, early Corn, Marjoram, Water Melon, French Melon, white and brown Mustard; Turnip, first qualities; parsley and double curly ditto; Pepper, Leeks, Pole Peas, Dwarf ditto, Radish, Rhubarb, Rocket, Summer Savory, Sage, Thyme, Tomato, &c. Official plant seeds, flower and farming seeds, birds' seeds, constantly on hand, &c., &c. feb17

A. BERNARD,

Horticulturist

136 CHARTRES STREET,

Near the St. Louis Hotel.

FULL and complete assortment of Garden and Flower Seeds, Dahlia Roots, &c.

HORTICULTURAL IMPLEMENTS.

Pruning and grafting knives, vine-knives, flower-pluckers, planting and displanting sticks, saw for pruning trees, brass pumps for hot houses, ladies and gentlemen's garden shoes, graft glasses, very elegant flower envelopes, bridal flowers, and ditto for evening parties.

☞ Always on hand, camelias, Indian azaleas, murayas, magnolias, and a collection of choice rose bushes.

Amateurs are invited to call and examine his Hot houses, containing 8,000 foreign plants, a varied assortment: pear, apple, apricot, and peach trees, and raspberry bushes; twenty kinds of the best vine trees for the climate of Louisiana.

The hot-houses front on the river, between the Tobacco Warehouses and the Ursuline Convent.

Bridal flowers, and flowers for evening parties prepared if ordered a few hours in advance. dec19

ALFRED MERCIER, D. M. P.

MEDICAL CONSULTATIONS

AND

SURGICAL OPERATIONS,

FROM 12 M., TO 2 O'CLOCK, P. M.

53.............. DAUPHIN STREET 53

Between Customhouse and Bienville streets,
dec4 1y NEW ORLEANS.

Mechanical and Operative Dentistry.

DR. A. P. DOSTIE manufactures Artificial Teeth after all the various methods, and respectfully invites those desiring beautiful and skillful work to call and examine specimens of his workmanship. Teeth removed without pain. Office 10 Baronne street, two doors from Canal street.

may8 1y

DR. CHARLES E. KELLS,

DENTIST,

No. 151 CANAL STREET,
New Orleans.

Opening of the Washington Hotel.

THE undersigned respectfully inform their friends and the public that the Washington Hotel, at Lake Pontchartrain, will be opened on SUNDAY next, May 2d. This splendid establishment has been rebuilt on a new plan, and is as well distributed and comfortable as could be desired. Visitors will find large and ventilated parlors, also apartments perfectly furnished and fitted up for families. The bar-room which, previous to the fire, occupied a portion of the Hotel itself, and was therefore objectionable, has been removed to a separate building, erected expressly for that purpose. The Garden is well stocked in every respect, and will be found by visitors as shady and pleasant as heretofore.

ap28 JULES COURCHE & CO.

Embalming the Dead

P. CASANAVE,

UNDERTAKER

No. 37 Marais street, between Customhouse and Bienville, (Second District)

HAVING purchased from Dr. Holmes, of New York, the right of EMBALMING THE DEAD by his celebrated process, not only in the city of New Orleans and its environs, but also on the other side of the lake, informs the public that orders will be attended to at all hours, by day or by night. He avails himself of this opportunity to assure the public that the bodies are not opened, nor in any manner whatever mutilated, but remain in their natural state.

He has had a large tomb erected in Cemetery No. Two, Bienville street, similar to those in Greenwood Cemetery, New York, and which is destined to receive temporarily embalmed bodies previous to their being taken for interment in other countries. The bodies may be embalmed within eight or ten days after death. Relatives and friends of the deceased will be admitted to the inspection of the bodies at all time. mar25 1y

WINES—4 casks very old St. Julien Claret;
5 casks Haut Sauterne White Wine;
5 boxes Claret, 24 half bottles;
25 .. White Wine, 24 half bottles;
40 casks Cantenac family Claret;
For sale by X. LAMBERT,
nov1 62 Magazine street.

INSURANCE.

CRESCENT MUTUAL INSURANCE COMPANY OF NEW ORLEANS.

PURSUANT with the requirements of their charter, the Crescent Mutual Insurance Company make the following statement:

Amount of Premiums received for the year ending 30th June, 1858		$828,559 96
Amount of Unterminated Risks, 1st July, 1857		128,281 00
		$956,840 96
Premiums on Fire Risks	$364,512 22	
.. Marine	261,745 08	
.. River	319,247 91	
.. Life	1,336 80	
		$956,840 96
Less Premiums on Risks not terminated	$172,080 00	
Return Premiums	17,381 87	
		189,461 87
Amount of Earned Premiums for the year ending as above		$817,379 61
Losses paid during the same period, viz:		
On Fire Risks	$120,347 48	
On Marine Risks	102,472 65	
On River Risks	92,754 91	
		$315,666 04
Deduct for interest, profit and loss, discount, savings, &c.	$142,618 06	
Less general expenses and re-insurance, &c.	92,022 46	
	49,996 62	
		265,570 42
Net profits		$551,809 19

The Company have the following assets:

Bills Receivable—amount outstanding on bond and mortgage	$807,421 62	
Amount Loans on pledge of bank and public stocks	596,675 00	
Amount Premium Notes	184,533 07	
		1,067,629 69
Due for premiums in course of collection	16,813 56	
Real estate	60,000 00	
Scrip of the company taken in settlement of debts	$85,277 50	32,443 50
Scrip of other companies	51,980 00	22,386 00
Bank stock, 1200 shares, valued at		134,412 00
$49,000 Consolidated 6 per cent City Bonds, valued at		40,180 00
Cash		234,757 75
		$1,628,623 00

STATE OF LOUISIANA,
Parish of Orleans, City of New Orleans.

Be it remembered that, on the 30th July, 1858, before me, the undersigned, a Justice of the Peace in and for the city aforesaid, personally appeared Charles J. Mansoni, Secretary of the Crescent Mutual Insurance Company of New Orleans, who, being duly sworn according to law, does depose and say that the foregoing accounts are just and true, and a correct transcript from the books of said company.

(Signed) CHARLES J. MANSONI.

Sworn to and subscribed before me the 30th July, 1858.

(Signed) JAS. K. DIXON,
First Justice of the Peace for the Parish of Orleans.

The Board of Trustees have resolved to pay an interest of Six per cent in cash, on the outstanding certificates of profits, to the holders thereof, or their legal representatives, on and after the 2d Monday in August proximo.

Also, to declare a dividend of SIXTY PER CENT. (60 per cent.) on the net earned premiums of the company for the year ending the 30th June, 1858, for which certificates will be issued on and after the 1st of October next.

And resolved, further, that after reserving ONE MILLION DOLLARS of profits that the balance due and outstanding on the certificates of the company of the issue of 1852, as well as all the outstanding certificates of profits of the issues of the years 1853 and 1854 be redeemed and paid to the holders thereof, or their legal representatives, on and after the second Monday in August proximo, from which date all interest thereon will cease, certificates to be produced at the time of payment and cancelled.

THOMAS A. ADAMS, President
GEORGE JONAS, Vice President

CHARLES J. MANSONI, Secretary

TRUSTEES.

John Watt	G S Hawkins,	E B Smedes
J A Barelli	W T Bartley,	Thos Henderson,
J W Zacharie,	P N Strong,	Lionel C Levy,
Samuel Bell,	W G Robinson,	M Avendano,
M O H Norton,	P Simms,	R W Adams,
C T Buddecke,	R W Estlin,	J J Person,
W F Vredenburgh,	H M Wright,	Samuel Smith,
S H Kennedy,	John D Bein,	E Marquez,
R B Sumner,	J W Carroll,	Geo McGregor,
H Frellsen,	C Fellowes,	S B Newman
W P Saunders.	Wm B Miles,	jy31 tf

Louisiana Mutual Insurance Company,

NEW ORLEANS, March 1, 1858

IN conformity with the requirements of their charter, the Company publish the following statement:

Amount of premiums from 1st March, 1857, to 28th February, 1858		$580,862 60
Amount of unearned premiums, March 1st, 1857		90,211 21
		$671,073 81
Viz: Premiums on Fire Risks	$272,897 15	
Prem. on Marine Risks	279,350 86	
Prem. on River Risks	120,826 00	
		$671,073 81
Less premiums unearned, March 1st, 1858, reserved	$93,822 00	
Return premiums	12,827 18	
		106,647 18
Net earned premiums for the year ending 28th February, 1858		$564,476 66
Losses paid during same period—		
Viz: Fire Losses	$ 61,758 04	
Marine Losses	146,888 58	
River Losses	10,653 60	
	$219,235 00	
Expenses [illegible] Re-insurance, less interest, discount, &c.	$ 21,976 83	
		$261,211 83
Net earned profit for the year ending February 28, 1858		$323 265 12

The Company have the following assets—

Invested in mortgage on real estate worth double the amount loaned thereon		$42,410 00
Invested in Bank stock, 250 shares, at par		25,000 00
Invested in City bonds, $20,000 at 82c		16,400 00
Loaned on pledge of Bank stocks and bonds		242,093 16
Bills receivable, at short date, for premiums		211,649 67
Real estate		[illegible]
Premiums in course of collection		16,439 29
Insurance scrip, &c.		34,080 00
Cash on hand		[illegible]
Total amount of assets		[illegible]

STATE OF LOUISIANA,
Parish of Orleans, City of New Orleans.

Be it remembered that, on this 16th March, 1858, before me, the subscriber, a Justice of the Peace in and for the city aforesaid, personally appeared Charles Briggs, President, and H. P. Janvier, Secretary, of the Louisiana Mutual Insurance Company of New Orleans, who, being duly sworn according to law, do depose and say that the above accounts are just and true, and a correct transcript from the books of said Company. CHAS. BRIGGS, President.
H. P. JANVIER, Secretary

Sworn to and subscribed before me, this 16th day of March, A. D., 1858. C. M. BRADFORD,
Second Justice of the Peace for the Parish of Orleans

The Board of Trustees have resolved to pay six per cent. interest on the outstanding certificates of profits, on and after the second Monday in May next, and to redeem, on and after that date, the scrip issued of the year 1855, reserving, under the provisions of their charter, a cash capital of five hundred thousand dollars; and they have further declared a scrip dividend of forty-two per cent on the net earned premiums of the year ending February 28, 1858, for which certificates will be issued on and after the first day of June, 1858.

CHAS. BRIGGS, President
ANTOINE CARRIERE, Vice President

H. P. JANVIER, Secretary.

TRUSTEES

C. Honold,	John Fox,	J. W. Burbridge,
J. Cramer,	R. Brugier,	N. M. Benachi,
E. H. Pomroy,	T. Byrne,	F. W. Kirchhoff,
W. A. Violett,	G. W. West,	A. Cammack,
A. Lecourt,	A. R. Montgomery,	S. Plassan,
G. A. Fosdick,	W. Urquhart,	Wm. Prehn,
C. W. Philips,	R. Nugent,	W. C. Watts,
A. Carriere,	C. Fassy,	J. S. Wallis,
K. Ganucheau,	G. W. Dunbar,	Chas. Lafitte,
J. Thornhill,	Henry Rodewald,	Leon Queyrouze,
M. Pilcher,	A. P. Noblom,	J. L. Macaulay.

mh 17 1y

SECOND ANNUAL STATEMENT

OF THE

SUN MUTUAL INSURANCE COMPANY

of New Orleans.

NEW ORLEANS, January 12, 1858.

IN conformity with the requirements of their charter, the SUN MUTUAL INSURANCE COMPANY publish the following statement:

Amount of Premiums received for the year ending December 31st, 1857		$707,753 73
Amount of unterminated Risks 31st December, 1856		101,997 91
Total amount of Premiums for the year ending December 31st, 1857		$809,751 64
Viz: Premiums		
on Fire Risks	$382,205 22	
On Marine Risks	243,296 73	
On River Risks	184,249 69	
		$809,751 64
Less Premiums on Risks not terminated 31st Dec'r, 1857	$111,227 00	
Less Return Premiums	6,689 97	
		$117,916 97
Net Earned Premiums for the year ending 31st December, 1857		$691,834 67
LOSSES PAID DURING SAME PERIOD, VIZ:		
On Fire Risks	$123,150 64	
Marine Risks	92,711 09	
River Risks	110,217 67	
		326,079 40
Re-insurances, Expenses, Interest on Scrip, Less Interest, Discount, etc		23,673 39
		$349,752 79
Net Earned Profit for year ending Dec. 31, 1857		$342,081 88

THE COMPANY HAVE THE FOLLOWING ASSETS:

Invested in Bank Stocks		$63,453 50
Invested in City and State Bonds	47,120 00	$110,573 50
Loans on Pledges of Bank Stocks, &c.		345,907 16
Bills receivable at short time for Premiums		164,556 65
Bills receivable, balances due on Subscription Notes		111,158 06
Premiums Due, in course of collection		25,905 10
Insurance Scrip of other Companies		4,580 70
Cash on hand		86,660 36
Total amount of Assets		$849,340 90

STATE OF LOUISIANA,
Parish of Orleans, City of New Orleans.

Be it remembered, that on this twelfth day of January, 1858, before me, the subscriber, a Justice of the Peace in and for the city of New Orleans, personally appeared Thomas Sloo, President, and James Edwards, Secretary, of the Sun Mutual Insurance Company of New Orleans, who, being duly sworn according to law, do depose and say that the foregoing accounts are just and true, and a correct transcript from the books of said Company.

(Signed) THOMAS SLOO, President.
JAS. EDWARDS, Secretary.

Sworn to and subscribed before me this twelfth day of January, 1858.

(Signed) C. M. BRADFORD, Second Justice of the Peace for the parish of Orleans.

The Board of Directors have resolved to pay an interest of Six Per Cent., in cash, on the outstanding certificates of profits, to the holders thereof, or to their legal representatives, on and after the second Monday in February proximo.

Also to declare a dividend of Forty-Seven Per Cent. on the net earned premiums of the Company, ending 31st December, 1857, for which Certificates will be issued on and after 15th March next.

THOS. SLOO, President.
JAS. D. DENEGRE, Vice-President.

JAS. EDWARDS, Secretary.

DIRECTORS

Jas. D. Denegre,	E. J. Hart,
A. D. Kelly,	J. C. Ricks,
Hugh Wilson,	J. H. Stauffer,
J. Y. DeEgana,	H. T. Lonsdale,
Henry Renshaw,	A. C. Tremoulet.
John G. Gaines,	Thos. Sloo. ja14

To Rent.

A TWO-STORY Brick Dwelling-house, No. 265 Common street.

A two-story Brick Dwelling-house, No. 267 Common street.

A two-story Brick Dwelling-house, No. 239 Canal street.

A two-story Brick Dwelling-house, No. 207 Gravier street.

A three-story House, corner of Poydras and Penn streets.

A one-story House, corner of Orleans and Burgundy streets.

A one-story House, corner of Burgundy and Barracks streets.

A one-story House, Nos. 93 and 95 Toulouse street.

A double one-story House, corner of Orleans and Derbigny streets.

Several small Tenements in different parts of the city. EUG. ROCHEREAU & CO
se26 17 and 19 St. Louis street.

INSURANCE.

HOME MUTUAL INSURANCE COMPANY OF NEW ORLEANS.

The following statement of the affairs of this Company is published in conformity with the requirements of their charter, viz:

Amount of premiums received for the year ending 31st December, 1857		$558,918 83
Amount of unterminated risks 31st December, 1856		93,526 00
Total amount of premiums for the year ending 31st December, 1857		$652,444 83
Viz: For premiums on Fire risks	$265,043 82	
For premiums on River risks	274,192 45	
For premiums on Marine risks	113,208 56	
		$652,444 83
Less premiums on risks not terminated 31st December, 1857	$71,727 00	
Return premiums	1,074 27	
		$ 72,801 27
Net earned premiums for the year ending 31st December, 1857		$579,643 56
Losses during the same period, viz:		
On Fire risks	$ 58,247 97	
On River risks	128,773 43	
On Marine risks	41,001 94	
	$228,023 34	
Reinsurances, expenses, interest on scrip issued, etc., less interest, discount, etc	20,178 10	
		$243,201 44
Net earned profits for the year ending December 31st, 1857		$336,442 12

The Company have the following assets, viz:

Invested in mortgages on property worth double the amount loaned thereon	$10,605 00
Invested in bank stocks, City and Mortgage Bonds	365,988 00
Loaned on pledge of bank stocks and City Bonds	408,426 68
Invested in real estate, (office 78 Camp street)	45,512 67
Bills receivable, at short time, for premiums earned	139,584 75
Bills receivable, being balances on subscription notes	36,148 87
Due for premiums, in course of collection	10,487 63
Cash on hand	130,338 84
Total amount of assets	$1,113,402 19

STATE OF LOUISIANA,
Parish of Orleans, City of New Orleans.

Be it remembered, that on the 12th of January, 1858, before me, a Justice of the Peace in and for the city aforesaid, personally appeared Alexander Brother, President, and James H. Wheeler, Secretary, of the Home Mutual Insurance Company of New Orleans, who, being duly sworn according to law, do depose and say that the above accounts are just and true, and a correct transcript from the books of said Company.

A. BROTHER, President.
JAMES H. WHEELER, Secretary.

Sworn to and subscribed before me, this the 12th of January, 1858.

CHAS. M. BRADFORD, Second Justice of the Peace for the Parish of Orleans.

The Board of Trustees have resolved to pay an interest of six per cent. in cash on the outstanding certificates of profits, to the holders thereof, or to their legal representatives, on and after Monday, the 8th of February next.

The Board of Trustees have also declared a dividend of FIFTY EIGHT (58) per cent on the net earned premiums of the Company for the year ending the 31st December, 1857, for which certificates will be issued on and after the 15th of March next.

The Company continue to insure against the perils of the Seas, Rivers, and loss or damage by Fire, at the current rates of premium. Office No 78 Camp street. ALEXANDER BROTHER, President.
JOHN R. SHAW, Vice President

JAMES H. WHEELER, Secretary.

TRUSTEES.

John R. Shaw,	S. L. Levy,	E. K. Converse,
Elijah Peale,	John Hall,	J. Villarubia, jr.
J. P. Harrison,	Lafayette Folger,	Alex. J. Dyas,
Joseph Hoy,	R. McIlhenny,	W. H. Avery,
Alfred Moulton,	J. C. Goodrich,	John H. Rodenberg,
W. C. Tompkins,	John Kemp,	A. Q. Kennett,
Edward Nalle,	D. B. Moore,	Philip A. Shaw,
Jno. A. Stevenson,	A. H. May,	W. L. Lanier,
L. D. C. Wood,	Perry Nugent,	J. E. Isenhocr,
Geo. O. Sweet,	Edward Hobart,	Jas. I. Bard,
L. C. Jury,	Thompson Greenfield,	

New Orleans, January 13, 1858. jan14—1y

The Union Insurance Company of New Orleans,

Corner of St. Charles and Canal streets.

STATEMENT of the Union Insurance Company, published as required by law and their charter, viz:

Amount of premiums received during the year ending 30th April, 1858		$206,647 91
Premiums on Fire Risks	$85,781 38	
River Risks	60,889 42	
Marine Risks	57,974 04—	206,647 91
Less Return Premiums		2,192 17
Net Premiums		$204,455 74
Paid Losses, &c., during the year, to wit—		
Fire Losses	$19,242 71	
River Losses	9,369 74	
Marine Losses	17,164 29	
Losses	$45,[illegible]	
Paid for re-insurance	[illegible]	
" In Ten per cent Return	[illegible]	
Expenses, less Discount, &c.	[illegible]	80,650 39
Gross Profits		122,805 35
Of which is reserved for Risks not terminated and Losses unpaid		34,167 00
Net Profits		88,638 35

The Assets of the Company are:

Capital Stock Notes	200,000 00
Cash in Bank	101,221 37
Bills Receivable at Short Time for Premiums	51,123 29
Bills Receivable for Loan on Mortgage	1,000 00
Premiums in Course of Collection	19,450 69
Total Assets	372,795 35

STATE OF LOUISIANA,
PARISH OF ORLEANS, CITY OF NEW ORLEANS.

Be it remembered that on the 8th day of May, 1858, before me, the subscriber, a Justice of the Peace in and for the city aforesaid, personally came and appeared A. Chiapella, President, and Jules Dolhonde, Secretary of the Union Insurance Company of New Orleans, who, being duly sworn according to law, depose and say that the above accounts are just and true, and a correct transcript from the books of the Company.

A. CHIAPELLA, President
JULES DOLHONDE, Secretary.

Sworn to and subscribed before me, this 8th day of May 1858. JOHN W. ANDREWS, Justice of the Peace.

At a meeting of the Board of Directors, held this day it was resolved to declare a dividend of FORTY per cent to the insured, for which scrip will be issued on and after the 15th of June next; and Forty per cent to the stockholders on the capital paid in, payable according to the 19th Section of the Charter of the Company, on and after the 15th of May current.

A. CHIAPELLA, President
JULES DOLHONDE, Secretary.

New Orleans, May 8th, 1858.

— DIRECTORS —

R. W. OGDEN, of the firm of P. Cusachs Bro & Co.		
PAUL LOBIT,	"	Lobit & Charpantier.
W. J. ZUNTS,	"	Shaw & Zunts.
JOHN DOLHONDE,	"	Martin, Coch & Co.
VOR MAIGNAN,	"	V. & E. Maignan
CARL KOHN,	"	C. Kohn & Ryan
L. F. GENERES,	"	Abat, Generes & Co.
JOS. DEYNOODT,		
A. CHIAPELLA		my10

FIRST ANNUAL STATEMENT

OF THE

Citizens' Mutual Insurance Company.

IN conformity with the requirements of their charter, the Citizens' Mutual Insurance Company make the following statement:

Amount of Premiums received for the year ending 30th November, 1857		$300 643 75
Premiums on Fire Risks	$164,494 47	
Do Marine Risks	96,169 17	
Do River Risks	39,978 11	
		300 643 75
Less Premiums on Risks not terminated	$54,245 00	
Less Return Premiums	1,512 65	
		55,757 65
Nett earned Premiums		$244,886 10
Losses paid during same period, viz:		
On Fire Risks	$32,823 42	
On Marine Risks	32,082 10	
On River Risks	7,221 28	
		$71,926 80
Reinsurances		18,832 13
Expenses, &c., less interest		24,210 74
		$114,969 67
Net earned profit for the year ending 30th November, 1857		$129,916 43

The Company has the following assets, viz:

Bills Receivable at short date for Premiums	$44,813 27
Bills Receivable, being balance due on Subscription Notes	107,569 67
Due for Premiums in course of collection	36,244 15
Invested in Bank Stocks	60,894 50
Invested in Notes secured by mortgage on real estate, worth double the amount due thereon	10,000 00
Invested in Notes secured by pledge of Stocks	17,123 20
Scrips of Mutual Insurance Companies	3,560 40
Cash on hand	21,455 50
Total amount of assets	$290,660 33

STATE OF LOUISIANA,
Parish of Orleans, City of New Orleans.

Be it remembered that on the 10th December 1857, before me, the subscriber, a Justice of the Peace in and for the parish and State aforesaid, personally appeared Omer Gaillard, President, A. Schreiber, Secretary, of the Citizens' Mutual Insurance Company of New Orleans, who being duly sworn according to law, do depose and say that the above accounts are just and true, and a correct transcript from the books of said company.

O. GAILLARD, President.
A. SCHREIBER, Secretary.

Sworn to and subscribed before me, this 10th day of December, A. D., 1857.

C. M. BRADFORD, J. P.

The Board of Directors have declared a dividend of 40 per cent. on the net earned premiums of the year ending November 30, 1857, for which scrip certificates will be issued on and after the 8th of February, 1858—reserving the balance to meet losses in course of adjustment.

O. GAILLARD, President.
GEO. W. WEST, Vice-President.

A. SCHREIBER, Secretary.

DIRECTORS:

Geo W West,	R P Hunt,
Jas A White,	Ml Musson,
D West,	Martin Gordon, Jr,
D Jamison,	Numa Augustin,
Antonio Costa,	Cesaire Olivier,
Jno Eaton,	Dque Bouligny,
Omer Gaillard.	

The Company continues to insure against the perils of the seas and rivers, and loss and damage by fire, at the current rates of premiums.

☞ Office—No. 3 Carondelet street.

O. GAILLARD, President,
GEO. W. WEST, Vice-President,
dec11 tf A. SCHREIBER, Secretary.

Star Insurance Company,

No. 22 St. Charles street.

THE Board of Directors of this Company have, at a meeting held on the 3d of June, 1858, and by authority of the stockholders—

Resolved, That from and after the 1st of June instant, the net profits on earned premiums shall be equally divided between the stockholders and parties insuring in this office, after deduction of 10 per cent. to the credit of stockholders, and 10 per cent. as required by article 5 of the charter, for the formation of a contingent fund.

Resolved, also, That a return of 10 per cent. on amount of premium shall continue to be made at the time of insuring.

All dividends declared shall be paid in cash, the Company issuing no scrips.

PLACIDE FORSTALL, President,
E. DEBUYS, Sec'y.

DIRECTORS.

Placide Forstall,	W C C Claiborne,
A F Elliot,	S Plassan,
G W Logan,	P A Giraud,
E Giquel,	J E Beylle,
je22 1y	G H Chaplain

CHEAP FASHIONABLE CLOTHING STORE

NO. 1 PONTALBA BUILDINGS,

Old Levee street, opposite the Second District Steam Ferry Landing.

R. CHAMPAGNE keeps constantly on hand a full supply of FASHIONABLE CLOTHING in the latest Paris and New York styles.

☞ Clothing made to order by the very best workmen. sep22—1y

60.......ROYAL STREET.......60

DR. L. DUPERRON,

DENTIST,

ATTENDS to all kinds of dental operations, diseases of the mouth, setting of artificial teeth, nature-like, both beautiful and useful, on MODERATE TERMS for cash. Operations conscientiously performed, to the satisfaction of customers.

Dr. D. can be consulted from 8 o'clock, A. M. to 4 P. M. mh27

AUCTION SALES.

Choice Old Liquors, Wines, Peppermint, &c., &c.

BY D. E. MORPHY, Auctioneer.

WILL be sold at auction on FRIDAY, the 19th inst., at 10 o'clock, at No. 141 Magazine street—

217 packages of the following liquors, wines, &c., viz: Copper distilled whisky, old Monongahela whisky, J. A. Miller's old Bourbon, Irish whisky, Holland gin, French brandy, peppermint, claret wine, old Madeira, &c., &c.

Terms liberal at sale. nov 15

Groceries, Provisions and Liquors

BY D. E. MORPHY, Auctioneer.

WILL be sold at auction on TUESDAY, November 16th, at 10 o'clock, at No 49 Magazine street—

75 boxes Tobacco; 50 boxes Soap,
90 baskets Oil; 200 bundles Wrapping Paper;
60 boxes Candles; 40 boxes Brandy Cherries;
55 barrels Whisky; 100 kegs White Lead;
Brandy, Gin, Whisky, Pepper, Claret, Cords, Hams, Zinc, Tubs, Codfish, Schnapps, Champagne, Sugar, Rice, &c.

Terms—Ninety days for approved endorsed paper. nov15

Estate of the late J. B. Lanoix.

Three Lots of Ground fronting on Sixth Street.

BY N. VIGNIE, Auctioneer.

BY virtue of an order from the Honorable the Second District Court of New Orleans, dated 8th November, 1858, Court docket No 8,541, will be sold at public auction, on SATURDAY, 18th December, 1858, at 12 o'clock, M., at Banks's Arcade, Magazine street, for account of said succession:

THREE LOTS OF GROUND situate in Suburb Livaudais, Fourth District, in the square bounded by Sixth, Dryades, St. Denis and Washington streets, and measuring together 95 feet front on Sixth street, by 104 feet in depth, and fronting on Dryades street. The whole according to plan which will be exhibited the day of sale.

Terms and conditions—One-third cash, and the balance on a credit of one, two and three years, for notes secured by special mortgage on said lots, and bearing interest after maturity at the rate of 8 per cent per annum until final payment.

Acts of sale before de Armas, Esq., notary public. nov 16 20 dec 1 9 18

Select Household Furniture.

BY D. E. MORPHY, Auctioneer.

MONDAY, the 15th November, 1858, at 10 o'clock, A. M., will be sold at No. 44 Magazine street, in salesroom up stairs 1st floor—

A large and general assortment of Household Furniture, consisting of Parlor, Dining and Bedroom Furniture, Carpets, Rugs, Mattings, Mirrors, Clocks, Kitchen Utensils, &c.

—ALSO—

One very superior [illegible] PIANO.
One do do [illegible] do.
Terms cash. nov13

Succession of Thomas Clement

BY CHARLES E. FORSTALL, Auctioneer.

WILL be sold on FRIDAY, 19th November, 1858, at 12 o'clock, M., at the Merchants' Exchange, Exchange Alley, between Conti and Bienville streets, by virtue of an order from the Honorable the Second District Court of New Orleans, dated 5th of November, 1858, the following movable effects, belonging to the aforesaid succession, to wit:

Two trunks, containing Wearing Apparel, a lot of Surgical Instruments, a lot of Jewelry, one Opera Glass, and sundry other articles.

Terms cash. nov9 15 19

At the Carrollton Stores,

CORNER POYDRAS AND BARONNE STREETS.

WILL be opened and ready for sale on Monday, the 25th, the largest assortment of dress and other goods that has ever been offered in the city before, at prices lower than those of the last crisis.

Broche de Laines at 10 cents per yard
Satin striped de Laines at 12½ cents per yard
Rich colored de Laines at 12½ cents per yard
Plain de Laines at 15 cents per yard
Scotch Plaids at 15 cents per yard
Satin striped Poplins at 25 cents per yard
Plain Cashmeres at 25 cents per yard

A very attractive assortment of the following goods:

Plain colored Dress silks, plain Poult de soie, Gros du Rhin, Armure Popeline Velvets.

Silk Robes and Pattern Dresses, of the noblest and most elegant style.

Rich printed de Laine Cashmeres d'Ecosse. Merinoes, Ame [illegible] Valencia. Robes a les Robes a [illegible] of the newest fabrics and designs.

Special attention is invited to the following department, in which will be found cotton and worsted goods, an assortment as a [illegible] house could wish.

Hosiery, small wares, Velvet and cloth Cloaks; Ladies and gentlemen's gloves; [illegible] Gloves.

Shawls, with goods Mantles, shawls; Mourning Shawls, Stella shawls; Long shawls, children's shawls, Embroideries of all sorts; French and merino Blankets of all sizes and qualities.

Silk and woolen Damask; Woolen Zebrai [illegible];

Curtains, lace, embroidered Curtains, &c., &c.

Our object is to [illegible] as we have determined to take [illegible] goods [illegible]

[illegible] & [illegible] Carrollton Stores,
[illegible] corner of Poydras and Baronne sts

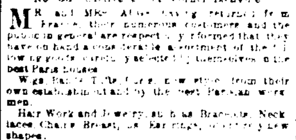

JEAN AUGE,

No. 63 Chartres street, Corner Bienville

MR. and MRS. AUGE having returned from France, their numerous customers and the public in general are respectfully informed that they have on hand a considerable assortment of the following goods, carefully selected by themselves in the best Paris houses.

Wigs, Bands, Toupets, &c., new style, from their own establishment and by the best Parisian workmen.

Hair Work and Jewelry, such as Bracelets, Necklaces, Chains, Brooches, Ear Rings, of entirely new shapes.

Genuine and complete Jet Sets, new Fancy Head Dresses, for the opera, evening parties and balls.

Genuine Jouvin Gloves for ladies and gentlemen.

Gentlemen's Neck [illegible]

Shell Combs, new patterns.

Rich and half rich Fans.

A full and complete assortment of superior [illegible] Liquor Cases, as well as [illegible] Trimmings, at 50 per cent.

Ladies and gentlemen's [illegible] Dressing Cases, &c.

Superior Perfumery, from the houses of Lubin, Pinaud, Violet and [illegible] of Paris.

Genuine Farina Cologne Water.

Paris [illegible] Water.

Dr. Pierre's [illegible] Cream for the skin

Particular attention is paid [illegible] Hair Invigorator.

☞ A Hair Dressing Saloon for the Ladies, another for Gentlemen.

Lessons in Hair Dressing, by the best artists. dec23 tf

P. DUREL & CO.,

Stationers, Printers,

AND BLANK-BOOK MANUFACTURERS,

37.............. CHARTRES STREET..............37

BEG leave to inform their friends and the public in general, that they have received by late arrivals from France and New York, a large and extensive assortment of STATIONERY, which they offer for sale at very low prices. They beg to call the attention of the public to the following:

Blank Books of all sizes, from cap to super royal
Letter copying Books, full bound and half bound;
Steel Pens, a large assortment;
Stamping Boxes, Stamping Machines;
Inkstands, a very large assortment;
Wallets, Porte monnaies, Pocket books, Bags, &c.;
Envelopes, all sizes, gold, yellow, canary, white, &c.;
Wafers, Sealing Wax, Sand, blue and black Sand Boxes;
Blotting Boards, Blotting Paper, white, red, blue, yellow, &c.;
Note Paper, Letter Paper, Packet Post, Commercial and Foolscap;
English Record Paper, ruled and plain;
Check Books, folio and quarto, on all the banks, always on hand;
Letter copying Presses, all sizes;
Gold Pens, a very large assortment;
Penknives, of Rogers and Crookes;
Diaries for 1859, all sizes.

Attached to the store is one of the largest JOB PRINTING OFFICES, also the largest BOOK BINDERY, where all orders will be attended to with dispatch, and at very MODERATE PRICES.

We hope our friends will give us a call before purchasing elsewhere, as our prices are as low if not lower) than anywhere else.

P. DUREL & CO.,
oct22 37 Chartres street, New Orleans.

A. PEPIN & CO.,

RED STORE, between the two Markets, the nearest to the Meat Market, and

JACKSON STORE, corner of Chartres and St. Ann streets.

HAVE received, by the latest arrivals from France, England and the North, a very large assortment of fancy and staple DRY GOODS, which has been selected with much care and knowledge in European and Northern manufactures, and which will be offered to the public, as heretofore, at the cheapest prices of this place, consisting of—

English barege flounced and double skirt dresses;
Colored silk flounced and a quille dresses;
Popeline and challis do do do;
Fancy, plain and colored silks do or black;
Rich French calicoes, new style, from 20 to 50c;
Plaid cashmere and challis, new style, at 25c;
English colored merinos, from 25 to 40c;
French do cashmeres do do merinos;
Plain and printed muslin de laines;
Black alpaca, do bombazines, do etamines;
Plaid tartan shawls, cashmere bordered stella shawls;
Chenille shawls, cashmere broche long shawls;
Cloaks, talmas and mantillas;
Embroidered curtains, curtain damasks and furniture calicoes;
White and grey linen damasks, linen diapers;
Linen towels; do table cloths and sets;
Black and colored cloths, black and colored pilot cloth;
Black and fancy cassimeres;
Black and fancy satinets;
Cottonades, kerseys, plaid linseys, denims;
Brown and white cotton sheetings and shirtings;
Blankets of every description.

ALSO AT RED STORE.

A complete assortment of men and boys' clothing;
A large assortment of negro clothing;
Boots, shoes, hats, caps, woolen socks and comforters.

We respectfully invite country merchants and planters to examine our stock before buying elsewhere. [oct15] A. PEPIN & CO.

PRESERVES—25 boxes assorted Fruits in Juice; 600 boxes Truffled Pies, hf and qr boxes; 100 do Olives, Capers and Pickles; 50 doz. Salmon in Oil; 100 cases assorted Liquors. For sale by FAURES & NORMAN, oct30 33 and 35 Royal st

LANDING ex ship Lizzie Boggs, from Bordeaux—
50 boxes assorted brandy fruits;
25 do brandy prunes;
12 casks family wines;
20 do old wines;
8 do white wine;
9 tierces do do.
For sale by E. DECHAMPS,
oct21 21 St. Louis st

LANDING from ship Carl, from Bremen—200 fresh Westphalia hams; 300 lbs. Brunswick sausages; 68 casks Bavarian lager beer; 100 kegs Russian caviar; 100 do Dutch sardells; 25 barrels fresh prunes; 25 hampers new seltz water; 25 gross English bottles; 1000 gin bottles; for sale by DUNTZE & CO., oct21 Corner Royal and Conti sts

ALE AND PORTER—Tennent's double strong ale and porter, quarts and pints, just received and for sale by J. Y. DE EGANA, se23 47 Bienville street

SPANISH PRODUCE.

LANDING ex brig Antonita, from Barcelona—
150 casks very thick and superior Catalonia Wine;
20 casks old St. Vicente Wine;
100 qr casks sweet Oporto Wine;
6 half pipes Mallorca;
20 half bales, 15,000 each, regular Corks;
19 half bales, 15,000 each, pointed Corks;
5 half bales, 5000 each, demijohn Corks;
400 jars Olive Oil;
4 sacks red Pimento;
25 barrels Canary Seed;
300 reams Cigarette Paper;
20 gross Spanish Playing Cards.
For sale by P. GELPI & CO.,
my27 129 Old Levee street.

TO ARRIVE per ship Trenton, from Marseilles—400 baskets olive oil, Bounio Freres, Nice, 24 and 12 ounce bottles, 500 baskets Plagniol do, do do. For sale by GRATIAA, COMMAGERE & CO, nov9 20 Customhouse st

VERMOUTH—To arrive per ship Louisa, from Marseilles: 20 boxes limpid vermouth, Noilly, Prat & Co. For sale by GRATIAA, COMMAGERE & CO, nov9 20 Customhouse st

Rifles and Pistols.

G. LAVIE,

No. 31 St. Charles st., between Canal and Common.

JUST open, a case of Flobert's or Monte Christo Rifles and Pistols. Also, bullet and shot Caps, and 9 mm. ap18

AUCTION SALES.

Stock, &c., of a Confectionery Store.

BY D. E. MORPHY, Auctioneer.

THURSDAY, the 18th instant, at 11 o'clock, A. M., will be sold, at No. 3 Annunciation street—

The entire stock in trade of said store, consisting of show cases, shelvings, jars, scales, furnaces, and all the other implements adapted to the business.

Also—A lot of household furniture. The premises for rent.

Terms cash. [illegible]

BY CHAS. E. FORSTALL, Auctioneer.

WILL be sold on SATURDAY, the 20th November, 1858, at the rotunda of the St. Louis Exchange, at 12 o'clock, to close a concern—

TWENTY-TWO LOTS OF GROUND in square bounded by Dumaine, St. Ann, First and Second streets. Ten of said lots front on Dumaine street, three squares distant from the omnibus station. All the lots are much higher than the banquette.

Terms—One fourth cash, balance at six and twelve months' credit, for endorsed notes bearing 6 per cent. interest. Acts of sale before P. C. Cuvillier, notary public, at the expense of the purchaser. nov8

ANTEPHELIC MILK.

The only unquestionably efficacious article.

NO MORE WRINKLES! NO MORE FRECKLES!

[illegible]

Corner of St. Louis and Rampart sts.

[illegible]

NEW GOODS.

THE undersigned will open on MONDAY, October 4th, the following goods, which are offered at a reduction—

English barege a quille and flounced dresses,
Satin striped English barege
Satin striped dress Valencias,
Valencia a quille and double skirt dresses
Printed and plain muslin de laine,
Printed woolen muslin and a quille dresses;
Chaly and poil de chevre, for dresses
French colored and black mer[illegible] for dresses
Plain merinoes
Swiss and English merinoes,
2½ and 5-4 black muslin de laine
Black barpoor, 5-4 black barege,
5-4 green and blue bareges,
Black, colored and brocha [illegible]
Black and colored cashmeres
[illegible]
Black and colored taffetas;
Gros de Rhin, [illegible]
Marceline and Florence [illegible]
Latest style French prints
American and English prints
[illegible]
[illegible] and tartan shawls
Chenille and cashmere shawls
Merino and cashmere shawls
Woolen and [illegible] curtain damask,
Woolen and [illegible] curtain damask
[illegible]
[illegible]
[illegible] muslin
[illegible]
[illegible] curtains
[illegible] and common
[illegible] edgings
Embroidered and Marseilles skirts
[illegible] goods
Linen cambric handkerchiefs
[illegible]
[illegible]
[illegible] drawers
[illegible]
[illegible]
[illegible]
[illegible]
[illegible]
[illegible]
[illegible] American cottonades
[illegible]
[illegible] for dresses
[illegible]
[illegible]
[illegible]
[illegible]
[illegible]
[illegible] water
[illegible]

BILLIEUX & REGGIO,

23 Bourbon street.

Advances.

WE will make [illegible]
[illegible]

Exchange.

SIGHT [illegible] New York for sale [illegible] HART & CO.

A. Sturzenegger & Eternod.

47 .... CHARTRES STREET 47

OFFER for sale [illegible]
[illegible]
15 cases [illegible]
[illegible] Cigars, La Ma[illegible]
[illegible]

Guns, Rifles.

THE undersigned [illegible] extensive assortment [illegible] of best rate manufacture.
A. STURZENEGGER & ETERNOD,
47 Chartres street,
nov1 Between Bienville and [illegible] streets

THE undersigned invite buyers to examine their large stock of dry goods [illegible] merinoes [illegible] Turkey red [illegible]
A. STURZENEGGER & ETERNOD,
47 Chartres street,
nov1 Between Bienville and [illegible] streets

Goods for the Mexican Market!

THE undersigned have constantly [illegible]
[illegible]
A. STURZENEGGER & ETERNOD,
47 Chartres street,
[illegible] Between Bienville and [illegible] streets

Cloths, Cassimeres

THE special attention [illegible] extensive assortment of [illegible] and fancy cassimere [illegible]
A. STURZENEGGER & ETERNOD,
No. 47 Chartres street, between Bienville and [illegible]

Silks! Ribbons!

WE are now prepared to offer to our friends and merchants in general a most extensive and varied assortment of all kinds of Silks, such as Gros de Rhin and de Chine, Poult de Soie, fancy Silks, Gros de Nice and de Naples, Marcelines, Florences, plain black and colored Taffetas, Ribbons [illegible]
[illegible]
A. STURZENEGGER & ETERNOD,
No. 47 Chartres street,
nov6 between Customhouse and Bienville

BRANDY—5 half, 40 quarter and 15 eighth pipes Rochelle, Alex. Seignette; 56 quarter pipes Ch. Vin Prop cognac, 1857; 15 do do do, 1855; 10 eighths do do do; 13 quarter do Bordeaux Bourg cognac, 1855; 17 do do do, 1853; 10 do do pure and fine champagne cognac, 1857; 12 eighths do do do superior, 1858; 25 quarter do Rochelle, Lanal, entitled to drawback; for sale by V. & E. MAIGNAN, oct1 20 St. Louis st

LANDING ex ship Martana, from Bordeaux—
20 casks family claret;
64 boxes claret, C. C., 1848 and 1848;
27 do do Cos d'Estournel;
27 do do St. Estephe, 1851;
100 hampers empty bottles.
For sale by LOUIS F. MAXENT,
16 59 Toulouse st

WINES IN CASKS—
20 casks superior Chateau Haut Brion, 1850
14 do do St Julien, 1856
8 do do wine, Vve Nerman, 1851
15 do Margaux Medoc
11 do St. Estephe,
18 do St. Emilion,
4 do superior Frontignac white wine, 1850
7 do Sauterne white wine, 1856,
15 half casks Sauterne white wine, 1851.
For sale by FAURES & NORMAN,
oct30 33 and 35 Royal st

MARSEILLES—500 baskets genuine Plagniol oil, 11, 22 and 24 oz.; 500 boxes vermouth, Noilly, Pratt & Co.; 60 do Grenoble cassis, punch and ratafia; 100 do assorted pickles; 150 do orange flower water; 20 stannous superior do do, 150 boxes absynth, Noilly, Pratt & Picard; 20 casks Bergasse wine. For sale by BLANCHIN & GIRAUD, nov9 44 Old Levee st

PECANS—100 bags fresh Texas Pecans, just received. For sale by E. J. HART & CO, nov9 77 and 79 Tchoupitoulas st

HAVANA CIGARS—1,500,000 Havana Cigars of direct importation, comprising all the different sizes and the best brands, such as Perfeccion, Fígaro, Sultana, Intimidad, Ingenuidad, Cathoun, Ceres, El Tiempo, Los Suizos, Principe de Espana, Washington, El Sol, Nicotiana, Eclecte, Amelia, Espanola, General Laborde, Florentina, Universo, Baron, Maria Luisa, Floredo, Abelina, Una Nina, Monar, Tamarindo, Fiel Reformada, Buen Sistema, P. Pepilla, and many others, in store and for sale by BORNIO & BROTHER,
nov6 34 Gravier st

SHERRY AND MADEIRA WINES—500 qr and eighth pipes, recently landed from ship Martha J. Ward, from Cadiz, and for sale by GRATIAA, COMMAGERE & CO.,
nov9 20 Customhouse st

BALTIMORE PRESERVES—Received in store a lot of new Baltimore preserves—28 cases assorted do, 30 do cherries; 29 do fresh peaches; 20 do fresh strawberries; 15 do fresh cherries; 20 do fresh tomatoes. For sale by DUNTZE & CO,
nov10 corner Royal and Conti sts

RHINE WINE—Received per ship Bamberg—10 cases Liebfraumilch; 10 do Hockheimer; 15 do Johannisberg; 20 do Steinwine—all choice wines, for sale by DUNTZE & CO,
nov10 Corner Royal and Conti sts

WESTPHALIA HAMS—In store, 200 Westphalia hams, of fine quality, for sale by DUNTZE & CO.
nov10 Corner Royal and Conti sts

SPANISH OLIVES—Received per ship B. Fontain, from Boston—30 cases fresh Spanish olives for sale by DUNTZE & CO.
nov10 corner Royal and Conti sts

LANDING ex ship Lizzie Boggs, arrived from Bordeaux—
20 casks good ordinary claret wine, St Estephe,
10 quarter casks cognac brandy, Guyardey,
4 do do do Comandon & Co,
4 octaves cognac brandy, Comandon & Co,
25 boxes, of 24 pint bottles, claret wine, St Julien,
25 do do do white wine, Haut Sauterne.
For sale by X. LAMBERT,
oct19 No. 62 Magazine st

TAPE CHECKS—10 cases just received and for sale by O. B. GRAHAM,
oct12 96 Gravier st

BRANDY FRUIT—Landing ex ship Lizzie Boggs, from Bordeaux, 50 boxes, 12 glass jars each assorted fruits; 25 do, do do, prunes; 25 do, do do pears, 25 do, do do, peaches. For sale by QUEYROUZE & LANGSDORFF,
oct20 13 and 15 St. Louis st

LANDING ex ship Lizzie Boggs, Dyer, master, from Bordeaux—80 boxes claret, 12 bot., glass corks; 423 do do St. Estephe; 5 bales, 10,000 each, No. 7 corks, in sacks of 500 each; 5 do, 10,000 each, No. 5 corks, in sacks of 500 each; 2 do, 10,000 each bif long corks; 1 bale, 10,000 each No. 4 corks, pints, in sacks containing 500 each; 5 bales, 1000 each, demijohn corks; 10 bales, 15,000 each, short pointed corks. For sale by V. & E. MAIGNAN,
oct19 20 St. Louis st

DALY'S WHISKY—Landing ex steamship Quaker City, from New York, 25 boxes of this delicious whisky; for sale by QUEYROUZE & LANGSDORFF,
oct20 13 and 15 St. Louis st

YEAST POWDERS—50 gross Preston & Merrill's Yeast Powders, in cases and barrels. For sale by E. J. HART & CO,
oct20 77 and 79 Tchoupitoulas st

DALY'S WHISKY—We are now receiving, and will receive regularly hereafter, from New York, that excellent liquor known as "Daly's Aromatic Valley Whisky."
QUEYROUZE & LANGSDORFF,
oct20 13 and 15 St. Louis st

JUDICIAL SALES.

John C. Jarreau [illegible] vs. [illegible] Nephew.

SECOND DISTRICT COURT OF NEW ORLEANS—No. 14,880. [illegible] I will [illegible] on FRIDAY, November 26th, 1858, at 10 o'clock, A. M., at my warehouse, No. 25 Jefferson street, in the [illegible] of the city:

Two walnut desks
One mahogany desk
Six double pin stands
One [illegible] desk
Ten [illegible]
[illegible]
[illegible]
Barks's Arcade
One drum and key
One bu[illegible]
[illegible]
[illegible]
[illegible]
[illegible]
One lot [illegible]
Terms—cash on the spot.

F. T. PARKER,
Sheriff of the parish of Orleans

[illegible] 24 26

John B. Steel vs. His Creditors.

FIFTH DISTRICT COURT OF NEW ORLEANS—[illegible]

[illegible]

F. Summersett vs. [illegible]

BY virtue of a writ [illegible]

[illegible]

John Burnside vs. [illegible] Ferry [illegible]

FIFTH DISTRICT COURT [illegible]

[illegible]

LEGAL NOTICES.

[illegible]

Notice.

THE [illegible]

[illegible]

By O. LE FEVRE & CO.

1000 [illegible]

[illegible]

☞DIRECT TRADE!☜

BAYLOR & CO.

N[illegible]

[illegible]

Notice of Dissolution.

[illegible] firm of BAYLOR & CO. [illegible]

Manchester, March [illegible]

Boots, Shoes and Brogans.

WE have now in store a large [illegible] selected stock of goods [illegible] comprising every variety [illegible] ladies', misses' and children's fine and common shoes, and brogans, all adapted to the Southern country trade.

G. W. DUNBAR & CO.
mar1 dy&cy 5 Magazine street

G. W. DUNBAR O. [illegible]

G. W. DUNBAR & CO.

WHOLESALE DEALERS IN

BOOTS, SHOES AND BROGANS,

No. 5 Magazine street,

NEW ORLEANS

Direct Importation from Paris.

THE undersigned, agent for the French special [illegible] per ship [illegible] from Havre—

2500 casks Pelletier's [illegible]
[illegible]
500 casks [illegible]
1500 " [illegible]
1000 boxes [illegible]
400 " Ergot [illegible]
450 " [illegible]
500 bottles Seguin's wine
1000 " Vichy water
4 large casks superior orange flower water,
100 lb [illegible]
10 kits [illegible]
10 " theriaque,
50 " Semencontra

Perfumery of [illegible]

40 doz [illegible]
40 " pomatum
50 " [illegible] powder

Received per Charlotte Reed, from Bordeaux—1,000 bottles Faure & Marbot's cod liver oil.

EDOUARD GUILLOT,
se16 [illegible] 148 Royal street

INDIA RUBBER PATENT

B. ANTOGNINI.

Billiard Table Manufacturer.

—ALL STYLES.—

B. ANTOGNINI,

Nos. 12 and 14 Conti street,

Between Chartres and Old Levee, New Orleans.

ROUND AND OVAL BILLIARD TABLES, extra eight foot square [illegible] and tables with marble and wood tops, [illegible] sixteen [illegible], either [illegible] of the cases. Also on hand an assortment of every article in the line. Manufacture of India Rubber for Cushions, also Tennis Rooms, Bagatelle, Roulettes, Balls [illegible] Tables [illegible] Lots, &c., &c.

ECONOMICAL STOVES,

portable and set up [illegible], with crockery and cast iron tops.

☞ Walnut Wood for sale. dec24

RICHARD & CO.,

Billiard Table Manufacturers.

46.............. CONTI STREET 46

Between Chartres and Exchange Alley.

HAVE the honor to inform their friends, commission merchants and the public generally, that they have purchased the contents of Mr. Auguste Jobard's store, and removed to the old Billiard Manufactory, No. 46 Conti street, between Chartres and Exchange Alley. They are now ready to attend to all orders, and will endeavor to deserve the former high reputation of the establishment.

They will be enabled, by their connection with several European houses, to offer a complete assortment of Billiard Table Goods, such as Fine Cloths, India Rubber Cushions of the latest improved style, Balls, Cues, Poule Baskets and Bags.

—ALSO—

Lignum Vitae Balls for Ten pin Alleys, Pins, Lotoes, and Cartoons. The whole on very moderate terms.

☞ Orders from the country promptly attended to. RICHARD & CO.,
dec7 46 Conti street

LANDING ex ship Johannisberg, from Bordeaux—170 baskets superior champagne wine, for sale by E. DECHAMPS,
oct21 21 St. Louis st

X. LAMBERT,

IMPORTER AND DEALER IN

French Brandy, Wine, Foreign Domestic Liquors, Cordials, &c.

No. 62 Magazine street.

SPLIT PEAS—200 kegs choice green and yellow in store and for sale by DONNELLY, BEZZINA & CO,
oct18 68 and 70 Tchoupitoulas st

PERIGORD BLACK TRUFFLES—400 half boxes superior Truffles, received per ship Lizzie Boggs, from Bordeaux, and for sale by FAURES & NORMAN,
oct30 33 and 35 Royal st

TO ARRIVE per ship Memphis, from Bordeaux—40 casks good ordinary claret; 12 do old Medoc claret; 30 bbls superior white wine vinegar. For sale by GRATIAA, COMMAGERE & CO,
nov9 20 Customhouse st