MARINE NEWS.

Port of New Orleans, November 28, 1857.

CLEARED YESTERDAY.

Ship Leucothea, Gay for Liverpool, J P Whitney & co
Span Bark Panchita, Bosch, Barcelona, Castillo & Hartage
Schr Hornet, Mack, Pensacola, J Hurley & co
Schr Lizzie Mesick, Rowe, Pensacola, J Hurley & co
Schr Phoenix, Brown, Apalachicola, J A Mitchel

ARRIVED YESTERDAY.

Ship Zephyr, King, 18 days from Alexandria, (Va) in ballast, to master—3d dist.
Schr Dorota, ———, from the Coast—3d dist.
Schr L'Eclair, ———, from the Coast—3d dist.
Sloop Tonnerre, ———, from the Coast—3d dist.

STEAMBOATS.

St Nicholas, Dill, fm St Louis
Wm Morrison, E Singer, fm St Louis
Reub White, Allensugh, fm Shreveport
R W Adams, Marshall, fm Vicksburg
Natchez, Leathers, fm Vicksburg
Boomer, Perry, fm Jefferson
Cora, Gripon, fm Attakapas
California, Hatchings, fm Mobile
Ben Franklin, Clark, fm Memphis

TOWBOATS.

Persian, Lambert, fm the Passes.

TOWBOAT REGISTER.

The Persian, from the Passes—Went down light—brought up ship Zephyr.

MEMORANDA.

Capt Stone, of the ship Golden Eagle, reports that on the 14th instant, while off Cruts, was boarded by an English man-of-war, who examined the ship's papers and then allowed the ship to proceed on her voyage; The officers of the gunboat informed Capt Stone that they were on the look out for slavers.

BELOW COMING UP.

Ship Hartford, McKay, — days from New York, to J O Woodruff & co.
Ship Gertrude, Doane, from Liverpool Oct 4th.
Brit Ship Illustrious, ———, from ———, to Haughton, Rankin & co
Ship George Hallett, ———, — days from Boston, to J Touro.
Brig Eastern Star, Achley, from Vera Cruz, to Boudousquie & Phillips
Span Brig Mill, Arrogante, from Havana
Span Brig Francisca, ———, from Havana, to P Oelpi.
Schr Major Barbour, Thompson, from Vera Cruz.
Mex Schr Echeardo, Laferia, from Tabasco, via Vera Cruz, to F Camerden.

SPOKEN.

By Capt Stone of the ship Golden Eagle, on the 1st Oct, in Lat 31 [illegible], long 16 30, ship Redan, from Liverpool bound to S [illegible]ey, all well, wished to be reported.

By Capt King of the ship Zephyr, on the 14th inst, off Cape Hatteras, ship James Titcomb hence

EXPORTS.

LIVERPOOL—Per ship Leucothea—3134 bales cotton 3774 sks wheat, 1890 staves.
BARCELONA—Per bark Panchita—349 bales cotton, 600 bbls flour, 343 hides, 4000 staves.
PENSACOLA—Per schr Hornet—64 bbls flour, 20 bbls pork, 2 bbls lard, 10 bbls potatoes, 4 bbls whisky, 3 bbls bread, 18 bbls and 23 boxes groceries, 500 sks corn, 25 sks oats, 10 sks coffee, 4 cks bacon, 15 pkgs mdse.
PENSACOLA—Per schr Lizzie Mesick—50 bales hay, 40 bbls molasses
APALACHICOLA—Per schr Phoenix—107 bbls flour, 193 bbls whisky, 44 bbls and 6 half do molasses 4 bbls lard 2 bbls and 12 hhds sugar, 5 bbls oil, 187 sks oats, 18 bbls bread, 135 sks corn, 3 bbls apples, 7 sks coffee, 12 bbl lime 11 cks bacon, 1 tierce rice, 3 bbls pork, 7 bxs candles, 20 bxs cheese, 2 bbls crackers and sundries

IMPORTS.

COAST—Per schr Dorota—91 hhds sugar—50 bbls molasses
COAST—Per schr L'Eclair—20 hhds sugar 53 bbls molasses
COAST—Per sloop Tonnerre—19 hhds sugar

RECEIPTS BY THE RIVER.

ST LOUIS—Per steamer St Nicholas—257 bales cotton—1045 bbls flour—160 bbls whisky—1500 pigs lead—2228 sks corn—24 tcs lard—182 sacks bran—34 bbls apples—563 sks oats—55 bbls turnips—135 bbls pork—28 coils rope—7 bbls cabbage—2 pkgs gold
ST LOUIS—Per steamer Wm Morrison—472 bales cotton—1931 bbls flour—1894 sks oats—51 sks potatoes—175 bxs soap—16 bbls beans—7 bbls eggs—7 bbls lard oil—70 pkgs candles
MEMPHIS—Per steamer Ben Franklin—1808 bales cotton—397 coils rope—812 sks wheat—10 bbls whisky—40 bxs and 52 hhds tobacco—1163 bbls flour—83 bbls beef 10 bbls potatoes—a quantity mdse and sundries.
SHREVEPORT—Per steamer Reub White—459 bales cotton—22 hhds sugar—50 bbls molasses—75 sacks cotton seed—3 empty bbls—sundries.
VICKSBURG—Per steamer R W Adams—1965 bales cotton—20 sks cotton seed—sundries
VICKSBURG—Per steamer Natchez—1104 bales cotton—31 hides—1 bdl skins—1 cask 1 quor—sundries.
JEFFERSON—Per steamer Boomer—516 bales cotton—499 sks cotton seed—16 hides
ATTAKAPAS—Per steamer Cora—151 hhds and bbls sugar—2 tcs and 239 bbls molasses

RECEIPTS BY RAILROAD.

Per Pontchartrain Railroad—MOBILE—Per steamer California—209 bales cotton—2 cotton gins—sundries

BONNABEL'S BI SULPHATE OF LIME.

THE proprietor of the NEW ORLEANS SOUTHERN CHEMICAL WORKS, anxious to disappoint none of the regular customers of the establishment, is compelled, in view of the difficulty anticipated of filling the unprecedentedly large orders that are being daily received, to inform all the old patrons of the BI SULPHATE OF LIME manufactured at the great Southern Works, that unless they send in their orders early, so as to secure them an eligible place on the order books, some disappointment may be experienced in their receiving it which would be vexatious to both parties. Already preparations have been completed at the Works to make a supply of at least TWENTY THOUSAND BARRELS of the BI SULPHATE prepared, but even this large quantity would seem to be insufficient, so unusually heavy are the orders received from old customers, and many new ones, who heretofore have either not employed this most valuable defecator, or procured it from other manufactories.

The strength of the BI SULPHATE now being manufactured at the Southern Chemical Works of H BONNABEL will be found uniform and of greater strength than any other, prepared by a process of expense having been spared to bring this invaluable chemical preparation to as near perfection as possible, and to make it worthy of the high character the Southern Works have already secured with the sugar planters of the State.

Planters desirous to have the GENUINE BI SULPHATE OF LIME, manufactured at the Southern Works, should apply for it particularly in their orders through their merchants, or address themselves directly to H BONNABEL, cor. of Natchez and Tchoupitoulas streets.
sep26 3m

Chiun's Bi-Sulphite of Lime.

TO SUGAR PLANTERS AND MERCHANTS.

I BEG leave to call your attention to the article of BI SULPHITE OF LIME manufactured by me, and respectfully solicit your orders.

During the past year I have had erected on Canal street such works as will warrant me in assuring you that all the machinery necessary to make this article in perfection has been constructed, together with all the necessary buildings for storage, cooperage, &c., with such facilities, I hope to make as good, and if possible, a better article, and ship it in better order than heretofore.

The highest market price will be paid for whisky barrels and for barrels sent to me to be refilled.

RICHARD H CHINN,
oct6 3m corner of St Charles and Union sts

TO SUGAR-PLANTERS.

F. MARCELIN has the honor again to inform sugar planters, commission merchants, and the public in general, that many months ago, he has broken the partnership which was existing between Mrs. Josia Bonnabel and himself under the style of H BONNABEL, and that he is now no more manager of the manufacturing of BI SULPHITE OF LIME of the New Orleans Southern Chemical Works.

JOSEPH ALBRECHT has the honor to announce also to sugar planters, commission merchants, and to the public in general, that the partnership which was existing between Mr. Bernard and himself, under the style of BERNARD & ALBRECHT, has been dissolved by common consent.

BI SULPHITE OF LIME OF
MARCELIN & ALBRECHT.
NEW ORLEANS MANUFACTORY OF BI SULPHITE OF LIME, CLARA STREET, BETWEEN CALLIOPE AND ERATO STREETS, NEAR THE JACKSON RAILROAD DEPOT.

MARCELIN & ALBRECHT have the honor to inform sugar planters, commission merchants, and the public in general, that they have just erected a new establishment for the manufacturing of BI SULPHITE OF LIME, by an entirely new process, of their own, for which they have received letters patent as inventors, and that they are now prepared to furnish all orders with which they may be favored.

The late improvements introduced by them in the manufacturing of this important article, and the vast proportions of their new establishment, enable them to supply a pure article of a density from 10 degrees Baume to 15 degrees, if required, and in any quantity, according to orders.

The BI SULPHITE OF LIME which they offer, manufactured by them out of the best MARBLE LIME and CLARIFIED river water, is warranted free from all foreign salts.

Their long experience in the manufacturing of this article, together with their late improvements, has placed them beyond all possible competition.

They invite all sugar planters to make experiments to ascertain the superior quality of their Bi Sulphite, the best article in the market. They warrant it to be of a uniform density of 10 degrees Baume, and their warranty extends to each and every barrel sold by them, at the uniform rate of $6 per barrel.

A long list of respectable references might be appended, but they deem it best to refer directly to the article, whose unrivaled superiority will speak for itself.

Messrs A. MILTENBERGER & CO., No 30 Carondelet street, UP STAIRS, are their sole agents in New Orleans, to whom sugar planters and commission merchants are respectfully requested to forward their orders, which will be promptly attended to.

Planters who wish to examine the Bi-Sulphite of Lime of Marcelin & Albrecht before buying, and chemists desirous to analyze it, can at all times procure samples at the office of Messrs. A. Miltenberger & Co., or at the establishment of Marcelin & Albrecht, Clara street, near the Jackson Railroad depot.

PAUL MARCELIN,
JOSEPH ALBRECHT.

N B Planters wishing to return their empty barrels will be paid, on shipping the same to the consignment of Marcelin & Albrecht, New Orleans, through the captain of the boat, the highest cash market price for each barrel received in good order.
sep30 2m

Pianos! Pianos!! Pianos!!!

56 Royal street.

FOUR GOLD MEDALS
HAVE BEEN AWARDED TO
J. FAIVRE,
At the Last Exhibition of Paris, 1855, for his
PATENT AMERICAN IRON FRAME

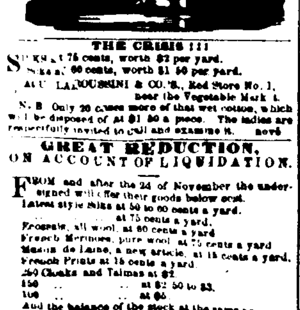

THE CRISIS!!!

SILKS at 75 cents, worth $2 per yard.
Silks at 60 cents, worth $1 50 per yard.
At U. LABOUSSINI & CO.'S, Red Store No. 1, near the Vegetable Market.

N. B. Only 20 cases more of that wet cotton, which will be disposed of at $1 50 a piece. The ladies are respectfully invited to call and examine it. nov6

GREAT REDUCTION, ON ACCOUNT OF LIQUIDATION.

FROM and after the 24 of November the undersigned will offer their goods below cost.
Latest style Silks at 50 to 60 cents a yard.
... ... at 75 cents a yard.
Frosegale, all wool, at 60 cents a yard
French Merinoes, pure wool, at 75 cents a yard
Mousseline de Laine, a new article, at 15 cents a yard.
French Prints at 15 cents a yard.
250 Cloaks and Talmas at $2.
150 ... ... at $2 50 to $3.
100 ... ... at $5.
And the balance of the stock at the same prices.
U. LABOUSSINI & CO., Red Store No 1,
nov2 near the Vegetable Market.

No. 36 ....ROYAL STREET........ No. 36

ERARD'S PIANOS.

ONLY GRAND MEDAL AT THE LONDON EXHIBITION.

MEDAL OF HONOR at the Universal Exhibition in Paris.

FIRST GOLD MEDAL, since 1819, at all exhibitions.

Besides, the fact of the superiority of Erard's Pianos rests upon the opinion and experience of the most celebrated Pianists, and they are the only Pianos used by Liszt, Thalberg, Prudent, Mrs. Pleyel, Lacombe de Meyer, and many others.

Those in the "Conservatoire de Paris," in the Imperial Court and all the Royal houses in Europe are from the above manufacture.

These excellent instruments are for sale at J. B. GUIRAUD'S store on Royal street, No. 36.
BOURBONSKA, Piano manufacturer and Tuner.
my10

COMMERCIAL.

OFFICE OF THE BEE,
FRIDAY EVENING, November 27, 1857.

Business in our general market has been of a more animated character during the past week, the demand for Cotton remaining almost undisturbed by the recent unfavorable advices from Europe, while prices, with some fluctuation early in the week, have been well maintained. Sugar and Molasses have gone off freely and at better prices, and Flour, with some reduction in the rates, has met with a good demand. Grain generally has been firm, as have Provisions also, though without much activity in the movement. In Tobacco but little has been done.—Freights continue firm, and Exchange has further improved for most descriptions of bills.

On Wednesday morning we published the Vanderbilt's advices, embracing dates from Liverpool to the 14th inst. A financial panic had taken place, all the banks refusing to discount in any shape, and cotton declined 1d@1¼d. ₩ lb., while "innumerable failures are reported throughout Great Britain." The government, however, had authorized the indefinite issue of bank notes, and the panic ceased immediately, Cotton recovering ¾d. before the departure of the steamer, and closing with an advancing tendency.—Orleans Fair was quoted nominally at 7¾d., and Middling at 7¼d. The stock in port included 160,000 bales American. The Bank of France had advanced its rate of discount to 10 ₩ cent.

COTTON.—Arrived since the 20th instant, 65,189 bales. Cleared in the same time 14,800 bales for Liverpool, 2470 for Queenstown, 6081 for Havre, 732 for Barcelona, 2217 for Bremen, 627 for Vera Cruz, 59 for Brazos St Jago, 800 for Boston, and 163 bales for New York; together, 27,832 bales; making an addition to stock of 37,157 bales, and leaving on hand, including all on shipboard and in the presses and pickeries not cleared, a stock of 196,556 bales.

STATEMENT OF COTTON.

		BALES.
Stock on hand Sept. 1, 1857		7,819
Received during the week	65,189	
" previously	319,197	384,386
		392,205
Exported during the week	27,832	
" previously	168,817	196,649
Stock on hand, &c		195,556

The market opened on Saturday with an active demand and full prices, the sales of the day embracing 10,500 bales, at 11¾@12c for Low Middling to Middling. On Monday morning we published the Atlantic's advices, reporting a decline at Liverpool of ½d, the market closing very dull, and with a downward tendency. Under the influence of this intelligence buyers with us held aloof, and the business of the day reached barely 1200 bales, prices indicating a decline of ½@1c ₩ lb. The market was still unsettled on Tuesday, but the movement was rather active, some 8600 bales changing hands, mostly at 11½@12c for Middling to Good Middling. The Vanderbilt's accounts appeared in our columns on Wednesday morning, and appeared to be favorably interpreted, as buyers came forward very freely during the day, and took 18,500 bales at higher prices, enabling us to restore our quotations of Saturday.—Yesterday holders claimed very full prices, but the sales reached 8500 bales, and to-day only 1500 were sold, making a total for the week of 42,700, the market closing at the range of our quotations:

LIVERPOOL CLASSIFICATION—LOUISIANA AND MISSISSIPPI.	
Inferior	8—@ 9
Ordinary	10¼@—
Good Ordinary	10¾@10¾
Low Middling	11¾@11½
Middling	11¾@12
Good Midd'g	12¼@12½
Middling Fair	12¾@—
Fair	—@—
Fully Fair	—@—
Good Fair	—@—
Good and Fine	—@—

TOBACCO.—There has been but little enquiry during the week, and the sales reported are only 25 hhds on private terms. We still omit all quotations.

Arrived since the 20th instant, 206 hhds. Cleared in the same time 690 hhds. Stock in warehouse and on shipboard not cleared, 8,828 hhds.

STATEMENT OF TOBACCO.

		hhds.
Stock on hand Sept. 1, 1857		15,806
Received during the week	206	
" previously	1,171	1,376
		16,182
Exported during the week	690	
" previously	8,664	9,354
		8,828

SUGAR.—The recent heavy frosts are said to have greatly injured the crop, and requiring the cane to be windrowed without delay, grinding has been suspended by many planters until the cane is secured, rendering it probable that the receipts for a time will be much reduced. The market has consequently shown an advancing tendency, while the demand has continued, and the sales of the week have amounted to some 4500 hhds, the closing rates being within the range of the following quotations:

Inferior to Common	3—@4¼
Fair to Fully Fair	5—@5¼
Prime and Choice	5¾@6¼
Clarified and Refined	6¾@8—

MOLASSES.—Prices fell off early in the week to 22@22½c, but subsequently went up again and close at 23@23½c in bbls, and 1c ₩ gallon in half bbls. The sales of the week embrace 5000 bbls and 2000 half bbls.

FLOUR.—There has been a good demand for export and city trade, with sales during the week of nearly 30,000 bbls. Prices, however, have considerably declined, ranging mostly at $4 50@$4 75 for unbranded, $5@$5 12½ for superfine, $6 25@$5 50 for fancy, and $6 75@$6 25 and $6 50 for ordinary to choice extra, though the market closes at a slight improvement on these rates.

WHEAT.—5000 sacks have been sold, mostly at $1 05 for prime red and $1 10@$1 25 for prime and choice white.

CORN.—The market has been firm, with sales of 18,000 sacks during the week, at a range of 45@50c for fair to prime new, and 50@58c ₩ bushel for old.

OATS.—We have noticed sales of some 12,000 sacks St Louis at 44@48c ₩ bushel, closing at 46@48c.

BRAN.—Prices have declined considerably, and have ranged latterly at 90c@$1 ₩ 100 lbs.

HAY.—Some 3000 bales have been sold during the week at $17@$18 ₩ ton for Northern, Eastern and Western.

PORK.—The market has been firmer, with sales of some 500 bbls new Mess in bbls. at $16@$17 ₩ bbl, closing at $17.

BACON.—Small lots have been selling at 8@11c for Shoulders, 11¾@12¾c for Sides, and 13@18c ₩ lb. for good to fancy sugar-cured Hams.

GREEN MEATS.—We have noticed small sales at 7@7½c for Shoulders, 8@8½c for Sides, and 9@9½c ₩ lb for Hams.

LARD.—The stock is light, especially of kegs, and prices for that description have advanced to 17c for prime new, bbls and tierces being dull at 12½@13½c ₩ lb.

BEEF.—Prices are nominal at $14@$15 for Mess in bbls. and $8@$8 50 for half bbls.

BUTTER AND CHEESE.—Western Butter has been selling at 18@19c ₩ lb., and Cheese at 9@10c ₩ lb., according to quality.

BAGGING AND BALE ROPE.—We quote Kentucky Bagging at 14@15c ₩ yard for hand and power loom. India has been dull, with a few sales at about 11@12c ₩ yard. In Bale Rope we have noticed retail transactions at 7½@8c for hand-spun, and 8¼@9c ₩ lb for machine-made.

GUNNY BAGS.—We have noticed sales of a few bales at 10½@13c for light and heavy.

COFFEE.—The demand has been fair, and the sales of the week embrace some 1,800 bags at 9½@10c for ordinary to prime new crop.

SALT.—Two or three cargoes of Liverpool have been sold at about 50@55c ₩ sack for coarse and assorted.

WHISKY.—The sales of the week have embraced some 2500 bbls at 17@19c for ordinary and extra rectified, and 19@20c ₩ gallon for common.

RICE.—The market has been dull at 3¾c for old, holders asking 4¾@4¾c ₩ lb. for prime new crop Carolina.

CANDLES.—Star have been in some request, at 14@17 and 18c ₩ lb. for light to full weight.

TALLOW.—We quote city rendered nominally at 9@9½c ₩ lb.

LIME.—On Wednesday some 2000 bbls Eastern, afloat, were sold at 85c ₩ bbl afloat, and dealers demand their retail rates at $1 25 ₩ bbl.

SPIRITS TURPENTINE.—Some 200 bbls have been sold at 50@55c ₩ gal on, the closing rate being 50c.

LARD OIL.—Prices are unchanged, and have ranged mostly at 90c@$1 15 ₩ gallon for good to prime winter strained.

COTTON SEED OIL.—Clarified has been retailing at 90c@$1 ₩ gallon.

ALCOHOL.—This article may be quoted at about 38@40c ₩ gallon, according to proof.

ROSIN.—Some few small lots have been sold during the week at $1 10 for No. 2, and $2@$4 ₩ bbl. for No. 1.

HIDES.—Attakapas are selling on the levee at 7@8c ₩ lb for dry salted. The last sales of Mexican Flint were at 13@15c ₩ lb.

FREIGHTS.—The market has been firm, and the engagements of the week include five or six ships for Liverpool at ¾d. for cotton, two or three for Havre at 1c, one for Genoa at 1¼c, one for Hamburg and one for Amsterdam at the same, one for Trieste at 1¼c, and five or six for outports on private terms.—Coastwise, but little has been done.

EXCHANGE.—The demand has been fair, and the rates for most kinds of bills have further advanced. We now quote:

Sterling, 103 @ 104½. Francs, 5f. 55 @ 5f. 30. New York sixty days, 5¼@6 ₩ cent discount. New York thirty days, 4@4¼ ₩ cent. discount. New York Sight, 1¾@2 ₩ cent. discount.

A. Starzenegger & Eternod,

NO. 47 CHARTRES STREET,

Between Bienville and Customhouse streets,

INVITE the particular attention of buyers to their large assortment of SPRING GOODS and other articles suitable to this market. It is composed of—

BAREGES—Printed and plain, for Dresses and Veils.
JACONETS—Ginghams, Tarlatans, Quiltings, Cambrics.
MUSLINS—Swiss and Printed, Embroidered, Striped and Plaid, Muslin for Mosquito Bars, &c.
DRESSES—Barege, newest styles, of White and Printed Muslin, Bayadere and Flounces.
DRILLINGS—Plain and Colored Linen.
SILKS—Black and Colored Gros du Rhin, Gros Favori, Gros Zurich, Satin de Chine and Flounces.
EMBROIDERIES—Fine and English, such as Sleeves, Collars, Insertings, Edgings, Chemisettes, Batiste Handkerchiefs; also, Black Lace, Bands and Veils, Fillet Gloves and Mits.
CURTAINS—Embroidered Muslin and Lace.
RIBBONS—Gros de Naples, plain Satin, black Taffetas, Galloons and Trimmings.
FANS—Common and Pearl, and other.
UMBRELLAS—Silk Half Umbrellas and Parasols.
STRAW GOODS—Italian Straw Hats, Paris Bonnets, Trimmings, &c.
LINEN—Irish, of all qualities.
SHIRTS—Cotton.
HOSE, Half Hose, Undershirts and Drawers
THREAD—White, black and colored.
COTTONADE—French and Attakapas.
ALSO—A great assortment of double-barreled Guns, Pistols and Revolvers, from a first-rate manufactory in Europe.
100 cases and 20 casks Rhenish Wine, and 100 baskets Champagne de St. Marceaux & Co., Reims.
GOODS IN CUSTOMHOUSE BOND—Verona, cambric and jaconet Handkerchiefs, Imperials, cotton Damask, Drillings, Linsdoes, muslin Dresses, cotton Shawls, Bavettas, and printed Flannels.
All these articles will be sold at lowest market rates and on very liberal conditions. mar21

DIRECT IMPORTATION.

RILLIEUX & REGGIO,

No. 236 BOURBON STREET,

HAVE just received, per last arrivals from Europe and the North, their assortment of WINTER GOODS, consisting of—

Black and colored silk, woolen satin

French and Scotch merinos, plain and printed cashmeres; barpour, alepine and goat hair; fancy poplin; black and colored alpacas; printed tartan; silk damask; woolen and cotton do. for curtains; French furniture calicoes, English, Swiss and American do; tulle and embroidered curtains; jacquard muslins; white and brown cotton, of all sizes and qualities; 8-4, 10-4 and 12-4 cotton sheetings; shirt linen; pillow-case do; Bearlin linen and damask table-cloths; 8-4 and 10-4 damask; bird's eye ouvre; Russian and Scotch do.; damasked fringes; napkins ouvre do; damasked table-cloths and napkins; do., with trimmings; Parisian linen.

Ladies' cloth mantillas, chenille shawls, plush shawls; tartan shawls; black cashmere shawls; linen muslin shawls.

Table carpet, under-table carpet; bergus, French woolen blankets; English and American do.; cotton blankets; black and blue coat cloth; pilot cloth; ladies' cloth; fancy cashmere, plain do; English merinos; white and red flannel; cottonades, for pantaloons; bombazine; denims; checked shirt cotton; under-gown cards; Chinese grass cords; crinoline; merino undershirts and drawers, for gentlemen and ladies.

Ladies' white and brown cotton stockings.
Young ladies' do. do.
Ladies' silk stockings; floss silk do.
White, grey and black merino stockings.
Cotton and woolen socks, for men and boys.
Linen tape, maker buttons, Alexander's sewing thread.
Silk thread, perfumery, embroidered muslin collars; jaconet do.; muslin and jaconet embroidered inserts, veils, black lace, &c., &c., &c. sep28

Z. GRANIER'S FRENCH BLANKETS—A fresh lot of the above blankets received, and for sale by the agents, GRATIAA, COMMAGERE & CO,
nov21 20 Customhouse st

CLARET—do casks, Montferrand, landing ex ship Protector, from Bordeaux, and for sale by PREAU & COUTURIE,
oct7 21 and 23 Gravier st

ONIONS—100 barrels Northern Red, landing from ship Gildersleeve; for sale by DONNELLY, BEZZINA & CO,
nov25 68 and 70 Tchoupitoulas st

MISCELLANEOUS.

Fresh Paper-hangings.

E. CHRISMAN,

Corner Chartres and Toulouse streets, No. 157.

HIS customers and the public are respectfully informed that he has returned from France, and has just received a very extensive assortment of latest style PAPER HANGINGS, particularly suitable for the city. Mr. C. having had a considerable quantity manufactured, and obtained a reduction, persons [illegible] on moderate terms—from 5c. to $5 a bundle. Also, beautiful Chimney Fronts. Orders attended to on moderate terms. E. CHRISMAN,
sep19 corner Chartres and Toulouse streets

Paper-Hanging.

DELCROIX,

106..........CHARTRES STREET..........106

OFFERS, at the lowest market prices, an extensive assortment of latest style French Paper-hanging from the best houses in Paris, with which he has a direct intercourse. This assortment, completed by late arrivals, will be renewed during the whole year.

Ordinary and common Paper-hanging;
Glazed and fast color do;
Satin striped and plain, for parlors;
Gilt Paper-hanging, an extensive assortment, at the lowest prices.

Satin striped plain Paper-hanging, all colors; rich and ordinary bed tops; stores, new style; marble, granite, agate and oak imitations; historical Paper-hanging, scenes in the Crimea, &c.

DELCROIX,
sep24 106 Chartres street.

Wall Paper! Wall Paper!

BAUMBACH & EVERS.

WHOLESALE AND RETAIL DEALER

—IN—

French and American Paper-Hangings,

BORDERS, CORNERS, OAKS AND MARBLES, in every variety.

No. 24 EXCHANGE PLACE, opposite the Post-office. Particular attention paid to all work in their line.
oct2 1y

CHEAP FASHIONABLE CLOTHING STORE

NO. 1 PONTALBA BUILDINGS,

Old Levee street, opposite the Second District Steam Ferry Landing.

R. CHAMPAGNE keeps constantly on hand a full supply of FASHIONABLE CLOTHING in the latest Paris and New York styles.

Clothing made to order by the very best workmen. sep28—1y

REMOVAL.

TAYLOR & RADDIN,

WHOLESALE DEALERS IN

Boots, Shoes, Hats and Caps,

Have removed their Stores from 41 Magazine st, to the LARGE AND COMMODIOUS STORES,

Nos. 21 Magazine and 47 Common sts.

THE undersigned would respectfully inform their friends and the public generally that they have removed their stores as above, where they will keep constantly on hand a LARGE AND WELL-SELECTED stock of BOOTS, SHOES, HATS and CAPS, of every variety and quality.

They are now receiving in their new stores, per steamship Black Warrior and ship Susan Hinks, over FIFTY THOUSAND DOLLARS WORTH OF FRESH, SEASONABLE GOODS, to which they would respectfully call the attention of country merchants and dealers generally. The inducements they offer to buyers cannot be surpassed by any other establishment in the city.

Please call and examine our stock.

TAYLOR & RADDIN,
se14 14f 21 Magazine and 47 Common streets.

TO CLERKS OF COURTS, SHERIFFS, JUSTICES OF THE PEACE, —AND— Recorders.

The undersigned keeps constantly on hand a full supply of

RECORD BOOKS AND DOCKETS,
of various sizes and styles.
RECORD PAPER,
LEGAL CAP,
NOTARIAL PRESSES,
WAFERS,
and every article necessary for the Office.
—ALSO—
A full and complete assortment of
LAW BOOKS,
BOOKS OF FORM,
CIVIL CODE,
AND CODE OF PRACTICE.

For sale by J. B. STEEL,
Law Publisher, Bookseller and Stationer,
ap22 No. 60 Camp st.

A. ELIE & CHASSAIGNAC,

78..........Chartres street..........78

HAVE just received, per ship Heidelberg, STREET ORGANS, of various sizes, Violin Boxes, Violins and half ditto sep12

FANCY GOODS.

MADAM LUSSAN,

Royal st., 102, between St. Louis and Conti.

JUST received, from France, a splendid and general assortment of goods in the line of silver and gilt articles, such as:

Gilt and Silver Braids;
do do Perls;
do do Spangles;
do do Tapes;
do do Thread for purses and embroideries;

Trimmings, from $1 25 to $6 a yard.

Gilt and Silver Embroideries on Ribbons, Masonic and Odd Fellows' ornaments, &c., attended to at the shortest notice.

TASSEL STRINGS—TASSELS, all sizes. oct

PARIS EXHIBITION.

ML. FORT,

French Blankets.

A LOT of Woolen Blankets, from the manufacture of ML. FORT, of Paris, received per ship Arlington, from Bordeaux, and for sale by

EUG. ROCHEREAU & CO.,
sep2 Nos. 17 and 19 St. Louis street.

HAIR POMATUM.

MRS. JOURDAN,

St. Peter street, No. 89, between Bourbon and Royal,

BEING compelled to leave New Orleans, on account of ill health, wishes to sell the secret for her pomatum. The success of the renovator leaves no doubt as to its being a profitable investment.
mar27—tf

GOLD PENS! GOLD PENS!! GOLD PENS!!!

P. DUREL & CO.,

General Stationers and Blank-Book Manufacturers,

37..........CHARTRES STREET..........37

HAVE just received the largest assortment of Gold Pens ever offered to the public, to wit:

Levy Brown's gold pens, of all sizes, Bagley's do do; Smith & Co's do, Mabie, Smith & Co's do do; Dawson, Warren & Hyde's do do, Brown Bros' do do; Myer Phineas's do do, Union Manufactory's do do.

All these Pens are warranted of first quality, extra fine points, and will be sold at very low prices by P. DUREL & CO.,
oct21 37 Chartres st

LEA & PERRINS' CELEBRATED WORCESTERSHIRE SAUCE.

PRONOUNCED BY CONNOISSEURS TO BE THE "ONLY GOOD SAUCE," AND APPLICABLE TO EVERY VARIETY OF DISH.

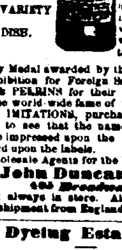

EXTRACT of a Letter from a Medical Gentleman, AT MADRAS, TO HIS BROTHER, at WORCESTER, MAY 1851. "Tell LEA & PERRINS that their SAUCE is highly esteemed in India, and is, in my opinion, the most palatable, as well as the most wholesome Sauce that is made."

The only Medal awarded by the Jury of the New York Exhibition for Foreign Sauces, was obtained by LEA & PERRINS for their WORCESTERSHIRE SAUCE, the world wide fame of which having led to numerous IMITATIONS, purchasers are earnestly requested to see that the names of "LEA & PERRINS" are impressed upon the Bottle and Stopper, and printed upon the labels.

Sole Wholesale Agents for the United States:

John Duncan & Sons,

405 Broadway, New York.

A stock always in store. Also, orders received for direct shipment from England. jy6 1y

New Dyeing Establishment.

H. BARBIER & F. THOMAS,

Dyers and Scourers,

(PUPILS OF THE IMPERIAL GOBELINS MANUFACTURE.)

Royal street, No. 73, between Conti and Bienville streets, and No. 294, between St. Philip and Ursulines streets.

Dyeing and Dressing, Improved by the Latest Process.

DYEING and RENOVATING, restoring the original colors and plainness of all kinds of damaged goods, merinos, silks, velvets, ribbons, French cashmere and India shawls, veils, blonds, sewing and embroidery silk and wool, church ornaments and tapes, umbrellas and parasols, felt and other hats.

CHINA CRAPE and other shawls.

DYEING (ALL COLORS) and RENOVATION of the above colors, guaranteed as good as new, and of brilliant colors.

BLEACHING of all kinds of brown and COLORED goods; COTTON, flax, silk and wool goods.

BLACK GOODS dyed in all colors.

Dyeing of all kinds of wearing apparel, such as dresses, shawls, cloaks, coats, vests, pants, frock coats, paltots, children's clothing, military uniforms, silk, woolen, cotton and thread furniture covers, curtains, &c., &c.

The whole on moderate terms. aud

P. MALLARD,

67 Royal street and 20 Bienville street,

CABINET-MAKER AND UPHOLSTERER,

BEGS leave to inform the public generally that he has now in store a large and splendid assortment of the latest style Furniture, such as: Rosewood, Mahogany, Modern and Old Oak, for bedroom, parlor, dining-room and library, of his own manufacture.

Orders for Furniture, to be executed on special drawings, will be promptly attended to, and at moderate prices.

Received by the latest arrivals from Europe, the finest assortment of furniture and curtain stuffs, lampas, brocatelle, satins, damasks, reps, bobbinets and embroidered muslins for curtains and mosquito bars, plush, &c.

Also—A very large stock of trimmings for furniture, fringes, gimps, tassels, cords, loops, &c., transparents, rich and common; cornices, curtain pins, rugs, mats and druggets.

The most fancy and fashionable quality of Porcelain will be found in store, viz:

Biscuits, vases, candlesticks, decorated and striped sets of table do, for dessert and tea; washstand and toilet sets, fans, cut glasses for parlors, jardinieres, and artificial flowers; silver and plated ware, alphenide sets of best quality, cutlery, clocks, chandeliers, lustres, bronze statuettes, bronze lamps, and the new patented coffee grecques.

Genuine solar oil, clarified for lamps, just received.

The upholsterers are respectfully informed that they will always find in store every article in their line, and at the lowest market price. oct9

Medical, Surgical and Mechanical Dentistry.

DR. A. P. DOSTIE manufactures superior Artificial Teeth on Gold, Platina, Silver or Gutta Percha. Teeth removed without pain. Office, 10 Baronne street, two doors from Canal st. my6 1y

60..........ROYAL STREET..........60

DR. L. DUPERRON DENTIST.

MAY be seen daily, from 8 A. M., to 4 P. M., for consultation and dental operations of all kinds.

Terms moderate for cash. feb26

DR. CHARLES E. KELLS, DENTIST, No. 162 Canal street, New Orleans.

SUPERIOR WINES—200 boxes, comprising Chateau Latour, Chateau Lafitte, Beychevelle, Mouton, Chateau Larose, Chateau d'Issan, Pontet Canet, Leoville, Cantemerle, Moulin a Vent, Hermitage, Jurançon, in whole and half bottles—for sale by EUG ROCHEREAU & CO,
nov12 17 and 19 St Louis st

BRANDIES, WINES, &c.—150 casks good ordinary family claret; 75 do superior table wine; 100 bbls old Port wine; 50 do Madeira wine; 100 boxes superior Leoville; 100 do Chateau Margaux; 150 cases sardines, or boxes, Rondenet; 75 cases assorted preserves; 100 baskets ordinary champagne; 50 do. half [illegible]; 20 [illegible] old Heidsieck do. In store and for sale by GRATIAA, COMMAGERE & CO.
nov11 20 Customhouse st

LANDING ex ship Arlington, from Bordeaux—
100 boxes Brandy Cherries, new crop;
25 ... Strawberries in juice, new crop;
25 ... Champagne Wine;
25 ... Stuffed Olives;
25 ... Assorted Cordials, Marie Brizard.
3 cases, 50 baskets Anisette, Marie Brizard.
For sale by O. VALETON & CO.,
oct24 38 Tchoupitoulas st.

MEDICAL.

DR. WESLEY GRINDLE'S CELEBRATED MAGIC COMPOUND, A sovereign cure for Pulmonary Consumption.

Also, an effectual cure for Scrofula, Dyspepsia, Chronic Cutaneous Eruptions, Bilious Diseases, Chronic Rheumatism, General Debility, and all other diseases depending on an impure state of the blood.

PRINCIPAL DEPOT, NO. 44 WHITE STREET, N. Y.

Patients, the golpeda sunshine of hope may now be realized; for this remedy not only relieves, but has actually cured this terrible disease. But one trial will surely prove the fact. Do not fall into an early grave, when a sure remedy is at hand.

Some poor sufferer, full of anxiety and doubt in regard to what we say, may ask, Can you medicine restore a portion of lung that disease has entirely destroyed, leaving a cavity? We answer, certainly not, neither is this necessary in order to effect a perfect cure. If the substance be consumed, it is gone, but little or no portion of the lung is lost. It is necessary only to arrest the disease, and when this is done, the concrete substance deposited in the tissue of the lung, technically known as tubercle, becomes absorbed, leaving, perhaps, a little calcareous substance which is quite harmless, and the patient finds himself in possession of whole lungs and sound health. But suppose the disease is not arrested at this early stage. The softened tubercle produces irritation; the irritation brings on inflammation of that part of the lung; the inflammation leads to ulceration, and the destruction of a portion of the tissue is the result, a cavity is formed which enlarges until done in the work of death, unless the deposit of tubercle is arrested. Now, does your remedy effect a cure? most assuredly it does. As soon as the disease is arrested, the cavity is absorbed or expectorated, and nature either furnishes the cavity with a lining membrane, or what is more common, where it is of large size, its walls fall together and heal up, leaving a scar; and the remaining portion of the respiratory apparatus, true to a law running through the whole physical economy, becomes somewhat enlarged, taking on increased action, and building compensation for that which has been lost.

The medicine is now prepared in a powdered state, but readily prepared for using in a liquid form, according to the directions which accompany it. Dispatches are promptly made by mail and express.

PRICE—One box, $5; three boxes, ordered at one time, $12; half dozen, $14; one dozen, or any number greater, $2 a box. The postage in the United States, not over 3000 miles, is 12 cents a box. In all cases the amount should be inclosed in money or stamps. We are responsible for all moneys sent us by mail.

JOSIAH S. GRINDLE, (late partner of Dr. Wesley Grindle) Sole Proprietor, to whom all letters must be addressed. Also, Proprietor of GRINDLE'S ANCIENT AND CELEBRATED JAPANESE LIFE PILLS. oct16 1yeow

DR. ROBACK'S Blood Purifier and Blood Pills

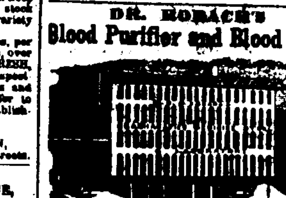

DISEASE VANQUISHED

By Dr. Roback's Scandinavian Remedies.

AFTER YEARS OF STUDY AND EXPERIMENT Dr. Roback, the eminent Swedish Physician, succeeded in producing a medicine from the mountain herbs of his native land, which acts directly upon the cause of disease in the blood, and by restoring the corrupted fountain of life to a condition of health and purity, expels disease from the system, wherever it may be located, or whatever may be its character. Indigestion, nervous complaints, epileptic and other fits, coughs, consumption in its early stages, sore throat, bronchitis, fever and ague, asthma, low spirits, sexual incapacity, feminine weakness, pricking of the skin, symptomatic of paralysis, rheumatism, neuralgia, tumor, cancer, diabetes, lassitude and debility, diarrhea, and all disorders of the organs of respiration, the liver, the kidneys, the stomach, the nerves, or the muscular fibre, are unerringly cured by this preparation. It is to the MATERIES MORBI, or seeds of disease, what an alkali is to an acid; it neutralizes them with ABSOLUTE CERTAINTY, while, at the same time, it regulates the secretions, removes obstructions from the bowels, creates appetite, renews bodily vigor, and regenerates every animal function. Such is the nature, such are the effects of Dr. Roback's famous Scandinavian Blood Purifier, which, if taken in conjunction with his Blood Pills, will not only obliterate the most painful disease, but prevent their recurrence, and lengthen life beyond its ordinary span.

Read the following certificate of a cure of Rheumatism of seven years' standing, of a lady of 72 years, which confirms strong as proof of Holy Writ, the evidence which follows, and must forever banish all doubts respecting the virtue of Dr. Roback's Scandinavian Blood Purifier and Blood Pills

CLERMONT CO, OHIO, Sept. 29th, 1856

Dr. C. W. ROBACK—Dear Sir:—I feel it my duty to acknowledge publicly the wonderful cure made in the case of my wife, who has been afflicted with the Rheumatism in one of her knees for seven or eight years. We tried all kinds of medicine, but to little or no effect. At last it struck all through her system, so that she could not rest day or night; her pain was so severe at times that she had hard work to breathe; at last became entirely helpless, so that we had to dress and feed her like a child. We had one of our best physicians, who thought it of no use to make a bill when there was no hope. It now was my earnest prayer that God in his wisdom would direct to some means that would restore her to health again. When it appeared, like an act of Providence in answer to my prayer, that a man, passing by, handed me one of your medical almanacs; and, on reading the wonderful cures made by your Scandinavian Blood Purifier and Blood Pills, I thought it must be the medicine that would cure my wife. So I sent by Mr. Thacker, our superintendent, the bearer of this, and got a bottle of Blood Purifier and one box of Pills; and, to our great joy, before she had taken it all, she was able to get up, and is now able to attend to her little affairs about the house, for which I feel thankful to God. She is now 72 years old, and has the bloom of health on her cheek, all the effects of your medicine. May God grant you long life and success. Yours truly, JEREMIAH BOWAN.

Make sure of the genuine article by purchasing one of respectable dealers and regular agents, or of Roback himself, No. 6 East Fourth street, Cincinnati, where he may be consulted, by letter as well as personally, in all complicated and difficult cases.

Price of the Scandinavian Blood Purifier $1 per bottle, or $5 per half dozen. Pills 25c. per box, or five boxes for $1.

Wholesale and retail depot, No. 6 East Fourth street, Cincinnati, Ohio, and for sale by dealers in medicine generally.

For sale in New Orleans, wholesale and retail, by J. WRIGHT & CO., 21 and 151 Chartres street, SCOVIL & MEAD, 111 Chartres street.
And by
mar18 eod 1y

THE undersigned, having received per ship Bamberg, from Havre, some new apparatus and discoveries in medicine and pharmacy, and expecting to receive by each European arrival everything in his line which will prove useful to above profession, and interesting to large, begs leave to call the attention of physicians and the public to the following recently imported articles:

Gelatinous Capsules, made with gluten, containing one, two and three grains of sulphate of quinine.

Bouchardat's Pills of Proto-Iodide of iron and quinine.

Dr. Certan's PEARLS of Ether, of Ethereal Valerian; Ethereal Assafoetida and Ethereal Castoreum.

Homolle and Quevenne's Iron precipitated by Hydrogen.

Granules, containing the fiftieth part of one grain, of Codeia, Aconitia, Atropia, Cicuta, Valerianate of Atropia, Digitaline, Arseniuous Acid, Strychnine and Veratrine.

Electro magnetic Necklaces, against convulsions, for children.

Dr. Pravaz's Liquid and Dry Perchloride of Iron.

Dr. Fluroquin's Ferro-Manganic Preparations

Dorvault's Iodurated Syrup of Horse-radish.

Pure Kinine; Acitates of Quinine and Strychnine; Muriate of Quinine; Arseniate of Quinine and Arseniate of Iron.

Valerianates of Atropine, of Ammonia and of Soda

Glyco-bols and Glycolrides, new infection apparatus.

Ivory Black, washed with hydrochloric acid.

Lunar Caustic, in sheaths of gutta percha.

Powdered Cerium. Hydroferrocyanate of Potassa and Urea.

Flours of Rice and Barley, for invalids and convalescents, etc., etc., etc., etc. For sale by E. E. MOUGIN, Apothecary, Corner of Dauphin and Customhouse streets

TO PHYSICIANS.

TWO THOUSAND BOTTLES.

REYNOLD'S SPECIFIC,

For Gout and Rheumatism.

AFTER long experiments, the author has succeeded in discovering this Remedy, which is as mild as it is efficacious, and more certain even than sulphate of quinine in causes of intermittent fevers. For gout, sixty drops in the morning will stop the most violent fits. As for rheumatism, a longer treatment is necessary.

Two dollars and a half a bottle, with the pamphlet accompanying the same.

Wholesale and retail agent,
F. F. HENRIQUEZ, Druggist,
sep8 corner St. Louis and Rampart sts.

NOTICE TO THE LADIES.

ANTEPHELIC MILK.

TEN THOUSAND FLASKS RECEIVED IN TOWN.

No More Wrinkles! No More Freckles!

PRESERVATION AND REGENERATION OF THE SKIN AND THE COMPLEXION.

Under the Patronage of the Fashionable Community, and especially the Ladies.

Celebrated Toilet Powders of Lubin, Paris

THE ABOVE POWDERS are unequaled for preserving and beautifying the complexion. They whiten the skin, make it smooth, prevent cutaneous eruptions, and stop too abundant perspirations. Persons traveling and those living in hot climates will fully appreciate this invaluable and indispensable toilet article.

For sale at the principal Drug Stores, and particularly at WRIGHT'S and GUILLOT'S.

For sale, wholesale and retail, at the Drug Store of the sole proprietor,

F. F. HENRIQUEZ,
sep14 tf Corner of Rampart and St. Louis streets.

WILLIAM ROGEL,

DRUGGIST, CHEMIST, AND APOTHECARY,

Successor to H. D. Rosch.

CORNER CUSTOMHOUSE AND CHARTRES STREETS, N. O.,

WHOLESALE and retail dealer in FRESH DRUGS, PURE MEDICINES, SELECT CHEMICALS, GENUINE PATENT MEDICINES, OILS, PERFUMERY, TOILET ARTICLES, &c.

Physicians' prescriptions will receive my personal attention, and will be prepared in a careful and accurate manner, with a scrupulous regard to correctness.

Ship, Steamboat, Plantation and Family Medicines put up with particular care, and guaranteed fresh and genuine. aug21

Stop that Dreadful Cough!

USE WISTAR'S MEDICATED HOARHOUND CANDY. It is a certain, safe and speedy cure for Coughs, Colds, Influenza, Asthma, Soreness in the Breast, &c. For sale, wholesale and retail, by WILLIAM ROGEL, Druggist and Apothecary,
sep26 Corner Chartres and Customhouse sts.

Cheap Fine Jewelry,

CLOCKS AND WATCHES AT COST PRICE

P. N. RIVERA,

196 Royal street, corner St. Peter,

HAS just received, by late arrivals from Europe and the North, a magnificent assortment of fine Jewelry, from the best manufactures in Paris and New York, comprising ladies' watches with diamonds, ear-rings, finger-rings and diamond studs, gentlemen's double-case watches, latest style vest chains, ladies' and children's gold ear-rings, children's rings, a large assortment of silver goblets, cups, sand-boxes, children's toys, spoons, forks, and a large assortment of plated ware, &c., of the latest style and superior in every respect.

Received directly from Italy, a large invoice of CORAL.

Mr. RIVERA has secured the services of the best artists in the city.

Orders promptly and carefully attended to.

A. BARRAUD & CO.

122 Canal Street, (Touro Buildings.)

HAVE opened a splendid HAIR-CUTTING SALOON for children, and wherein every article for ladies' hair-dressing is to be found, such as Plaits, Curls and Braids of all colors and prices.

Special attention paid to ladies' hair-dressing. Cologne water by the gallon, at $1 50, $2 and $3.

A complete assortment of fine perfumery from the best houses.

A varied assortment of useful and fancy goods.

A. BARRAUD & CO.,
sep4 tf 122 Canal st.

MISCELLANEOUS.

LANDING ex ship Hebron—[illegible] boxes superior [illegible] Wine. For sale by [illegible] DUCHAMPS, 18 [illegible] street.

LANDING ex ship [illegible] Family Claret. For sale by [illegible] DUCHAMPS, [illegible] street.
nov21

[illegible] bales Mexican leaf tobacco, for wrappers and fillers, for sale by [illegible] & CO.
nov21 71 18 Bienville st

M[illegible], in half casks, for sale by [illegible] & CO., 18 Bienville st

GREEN PEAS—30 cases green peas, in half cans, for sale by [illegible] & CO., 4 [illegible] st

LANDING ex ship Gutenberg, Weeks, master, from Havre—[illegible] boxes SARDINES, A. Giollot & Co., Lorient; 300 half boxes do, do, do, 4000 quarter boxes do do do. For sale by V. & B. MAIGNAN,
nov16 20 St. Louis st

LANDING ex ship Louisiana, from Genoa—500 boxes maccaroni, vermicelli and assorted pastes, [illegible] Marbles, [illegible] choice White Italian Marble; [illegible] For sale by J. VIOSCA, Jr., 29 Conti st
nov16

CEMENT AND PLASTER—[illegible] barrels for sale by ALFRED KEARNY, 72 Magazine street
nov19

LIME—[illegible] barrels Sugar, Thomaston, Rockland and Albion Lime, for sale by ALFRED KEARNY,
nov19 72 Magazine street

HERRINGS—50 bbls No. 1; 40 do [illegible] Bay Cut; for sale by JOSEPH H. MARKS & CO.,
nov17 43, 45 and 47 New Levee st

NAILS—[illegible] kegs, assorted sizes, best brands; for sale by JOSEPH H. MARKS & CO.,
nov17 43, 45 and 47 New Levee st.

BUCKWHEAT—Barrels, quarter barrels and kegs for sale by JOSEPH H. MARKS & CO.,
nov17 43, 45 and 47 New Levee st

PAILS AND BUCKETS—Cedar and painted, a full assortment; for sale by JOSEPH H. MARKS & CO.,
nov17 43, 45 and 47 New Levee st

CODFISH—Drums, half do, quarter do, and boxes. 500 packages. For sale by JOSEPH H. MARKS & CO,
nov17 43, 45 and 47 New Levee st

MACKEREL—Nos. 1, 2 and 3, large and small. 2400 packages. For sale by JOSEPH H MARKS & CO,
nov17 43, 45 and 47 New Levee st

GOSHEN BUTTER—40 firkins and half do. landing ex steamer Granada, and for sale by JOSEPH H. MARKS & CO,
nov17 43, 45 and 47 New Levee st

FIGS—1500 drums and half do Smyrna. For sale by JOSEPH H. MARKS & CO,
nov17 43, 45 and 47 New Levee st

BROOMS—250 dozen, all sizes, for sale by JOS H MARKS & CO,
nov17 43, 45 and 47 New Levee st

LANDING ex ship Louisiana, arrived from Bordeaux—90 boxes apricots in brandy; for sale by X. LAMBERT, No. 62 Magazine st
nov17

OLIVE OIL of James Plagniol, in baskets of 12 bottles, and 24 half do. For sale by B TALAMON, 161 Royal st
nov9

LANDING ex ship Hebron, Sheppard, master, from Bordeaux—54 casks Margaux Claret. For sale by V. & B. MAIGNAN,
nov16 20 St. Louis st

267 CASES OF SARDINES, landing ex Hebron, and for sale by GRATIAA, COMMAGERE & CO.,
nov16 20 Customhouse street.

SWEET POTATOES—150 sacks, in store and for sale by DONNELLY, BEZZINA & CO,
nov20 68 and 70 Tchoupitoulas st

FLOUR—250 bbls extra and superfine, in store and for sale by DONNELLY, BEZZINA & CO,
nov20 68 and 70 Tchoupitoulas st

Havana Cigars! Havana Cigars!!

THE undersigned have now in store, and are receiving ex brig Mary Elizabeth, an excellent assortment of Havana Cigars, carefully selected from the best factories, comprising every desirable quality, viz: Regalias, Regalia Chica, Regalia Londres, Media Regalias, Londres, Conchas, Trabucos, Premados, Millar, &c., &c., and of the following favorite brands: Cabanas, Intimidad, Ingenuidad, Montezuma, El Asierto, Espanola, Filantropa, Washington, El Sig, Dos Hermanos, El Nalion, Cervantes, Seoane, &c. For sale on our usual reasonable terms.

MORENO BROTHERS,
nov11 2w 34 Old Levee

HAVANA PRESERVES AND SWEETMEATS—A choice and fresh lot, from the "Dominica" manufactory—in store and for sale by MORENO BROS., 34 Old Levee st
nov11

CIGARITTES—A fine assortment of the well known and favorite brands Espanola, El Asierto, &c., on hand, and landing ex brig Mary Elizabeth, and for sale by MORENO BROS.,
nov11 2w 34 Old Levee

IN STORE—100 boxes Absynth, Sauvageot, Brauston & Co, for sale by C. CAVAROC & CO,
nov16 15t 144 Royal street.

OATS—800 sacks prime white St. Louis, in store and for sale, in lots, by F. A. GONZALES & CO,
nov16 No. 11 Front Levee, near Bienville st

WESTERN HAY—500 bales prime, in store and for sale, in lots, by F. A. GONZALES & CO,
nov16 No. 11 Front Levee, near Bienville st

ROCK SALT—A few barrels in store, and for sale by F. A. GONZALES & CO.,
nov16 No. 11 Front Levee, near Bienville st

CREOLE CORN—1000 bags prime Creole Corn, in store and for sale, in lots to suit purchasers, by F. A. GONZALES & CO.,
nov16 No. 11 Front Levee, near Bienville st

BLACK EGYPTIAN SEED OATS—300 double sacks prime, in store and for sale, in lots to suit purchasers, by F. A. GONZALES,
nov16 No. 11 Front Levee, near Bienville st.

DRIED PRUNES—50 cases, assorted sizes—in store and for sale by DUNTZE & IKEN, corner Royal and Conti sts
nov16

PRESERVES—In store, 120 cases Baltimore, Shaker and Havana Preserves, in jars and tin boxes. For sale by DUNTZE & IKEN,
nov16 corner Royal and Conti sts

CHAMPAGNE—Just received, 50 baskets of the very superior brand Max Sutaine & Co. For sale by DUNTZE & IKEN,
nov16 corner Royal and Conti sts

BLANKETS, BLANKETS—19 bales Z. Granier & Co.'s Blankets, landing ex Hebron, and for sale by the sole agents, GRATIAA, COMMAGERE & CO,
nov16 20 Customhouse street

GRUYERE CHEESE—Landing from ship Mulhouse, from Havre—40 boxes fresh Gruyere Cheese; 50 dozen Neufchatel Cheese. 25 do Dutch Cheese. For sale by DUNTZE & IKEN,
nov7 corner Royal and Conti sts

POTATOES—500 bbls choice Louisville Meschanocks, in store.
ONIONS—200 bbls Northern Reds and Silver Skins, in store.
APPLES—50 bbls Pippins and Prior Reds, in prime shipping order
POTATOES—400 bbls large Blues, in store and for sale by CHOPARD & MARKS,
nov16 38 Tchoupitoulas st.

STRAWBERRIES—30 cases, in juice; 2 do. of 100 half boxes Truffles, landing ex Hebron. For sale by GRATIAA, COMMAGERE & CO,
nov16 20 Customhouse st

KIRSCHWASSER AND ABSYNTH—200 cases absynth, C. Lecoultre; 100 do do E. Pernod; 50 do Burger; 40 do de Louba, 50 do Kirschwasser, C. Lecoultre. For sale by SOTHENE THOMAS & CO,
nov11 9 Gravier street

HAVANA CIGARS—Landing from brig Mary Elizabeth—122,700, of assorted kinds, Flor de Pajadas, Dos Hermanos, and several other brands, also, a few Cigarettes. For sale by LABORDE & ZIQUEL, New Levee st, opposite Natchez Alley.
nov10

HAVANA CIGARS—A large lot of Havana Cigars, of all sizes, such as Media Regalias, Londres, Milano, Trabucos, Brevas and Conchas, of the brands Flor de Gampos, Perla Cubana, Guarapa, Flor de Arroyave, and others of first class, just landing from brig Mary Elizabeth, and for sale by CABALLERO & BARTALENO, 36 Old Levee,
nov10 between Customhouse and Bienville sts

CUBA RUM—5 pipes old Cuba Rum, for sale low by P. GUMA, corner Canal and Tchoupitoulas st

CHAMPAGNE—200 baskets, Anchor brand, quarts and pints; 300 do, Cordon Vert, do; 100 do, Cordon Bleu, do—landing ex ship Johannisberg and Gutenberg, and for sale by SOTHENE THOMAS & CO,
nov11 9 Gravier street

WOOLEN BLANKETS—10 bales white Blankets, with blue stripes; 3 do grey Blankets, with black stripes. Landing ex bark Hebron, from Bordeaux, and for sale by EUG. ROCHEREAU & CO.,
nov14 17 and 19 St. Louis st

LANDING ex bark Hebron, from Bordeaux—60 cases, 100 half boxes each, sardines in oil, J. Pensas, Nants, new fishery; 25 cases, 100 qr. boxes each, do do do; 10 cases, 100 half boxes each, plain green peas; 10 do Pasey mushrooms, boxes and half boxes. For sale by HENRY VALETON,
nov14 90 St. Louis st.

RAISINS, RAISINS—100 boxes Layer Raisins, 50 half do do do; 100 quarter do. In store and for sale by HENRY VALETON,
nov14 90 St. Louis st

HAVANA CIGARS—950,000, of direct importation, by the undersigned, comprising all sizes and of the most favorite brands:
90,000 Prensados and Cilindrados;
15,000 Conductora; 60,000 Regalias;
218,400 Media Regalias; 164,000 Reg. Chicas,
73,000 Regalias de Londres;
112,000 Londres; 60,000 Conchas;
65,000 Operas; 50,000 Millar;
69,000 others of different sizes.
For sale on very reasonable terms, by BORNIO & BRO., 34 Gravier st
nov14

LANDING ex ship Mulhouse, from Havre—10 tons genuine Gruyere cheese; 4 boxes do Lyons sausages; 50 do absynth, E. Pernod. For sale by J. N. CURIEN,
nov13 22 Toulouse st

HOLLAND GIN—12 pipes anchor brand, for sale by X. LAMBERT,
nov13 No. 62 Magazine st

SCOTCH WHISKY—8 puncheons, in store and for sale by X. LAMBERT,
nov13 No. 62 Magazine st

MONONGAHELA WHISKY—100 barrels, in store and for sale by X. LAMBERT,
nov13 No. 62 Magazine st

WOOLEN BLANKETS—15 bales white blankets, blue stripes, from Ml. Fort's manufactory, to arrive per ships Hebron and Uncle Joe, from Bordeaux, and for sale by EUG ROCHEREAU & CO,
nov13 17 and 19 St Louis st

CHAMPAGNE—50 baskets, Krug & Co, 12 bottles each; 25 do do do, 24 half bottles each—landing ex ship Johannisberg, from Bordeaux, and for sale by EUG ROCHEREAU & CO,
nov13 17 and 19 St Louis st

LANDING ex ship Mulhouse, from Havre—20 fresh Gruyere cheese, for sale by HENRY VALETON, 90 St. Louis st
nov12

LEAF TOBACCO—160 bales Vuelta Abajo, superior quality, for fillers and wrappers. Constantly on hand, and receiving by all the arrivals, Leaf Tobacco of Vuelta Abajo, Cuba, and of all descriptions. For sale at reasonable terms by ANT. COSTA,
oct18 14 Customhouse street

9 CASES Satined Paper, elephant dimensions, of all colors, in store and for sale by ANT. COSTA,
oct18 14 Customhouse street

WRAPPING PAPER—2500 reams Crown Straw, landing and for sale by H H BARLOW & CO, 16 Canal st
oct29

IN STORE.

160 CASKS Family Wines; 50 do old do do;
15 bbls White Wine; 15 do Burgesse Wine;
15 bbls Port Wine; 15 do Madeira do;
10 qr. pipes Cognac, various brands;
15 bbls Bourbon and Rye Whisky;
15 bbls Brandy; 15 do Gin;
5 pipes Jamaica and Northern Rum;
20 boxes old Wines, various brands;
200 boxes family Claret; 20 do Rhenish Wine;
10 boxes superior Haut Sauterne Wine;
20 baskets Champagne, various brands;
20 boxes Vermouth; 100 do Curaçao;
50 do cherry Brandy Cherries, new crop;
140 do Absynth, various brands;
10 do Maraschino; 50,000 colored Caps,
50 do Liqueurs, various qualities;
1000 baskets Anisette, various qualities;
15 bbls Kirschwasser; 10,000 superfine Corks, in casks containing 500 each;
20 baskets Cherry brandy; 10 bbls white Caps;
30 baskets Orange Flower Water; 10 bbls Curaçao;
1500 gallons Absynth; 5 bales regular Corks;
20 bbls common Anisette;
10 bbls fine and superior Anisette;
10 bbls Maraschino; 2 pipes Malleron;
Also, an extensive assortment of Burgundy and Chablis Wines.
Landing ex ship Protector, from Bordeaux:
20 ... half White Wine; Table White Wine;
20 ... do good ordinary Wines;
100 boxes Brandy Apricots.
For sale by R. DESCHAMPS, 18 St. Louis street.
oct30

KIMMANN BROTHERS & CO.'S ABSYNTHE—200 boxes, quarts, with screw corks, to bridge up; [illegible] Hebron, and for sale by SOTHENE THOMAS & CO.,
oct30 9 Gravier st

HAVANA CIGARS—Received by brigs Mary Elizabeth and Seventa, 250,000, comprising Regalias, Media Regalias, Cazadores, Londres, Operas, Zino de Morales, Colina, Cervantes, Fernandez, Roman, Oro de Cuba, Meridiana. In store and for sale by P. GUMA,
sep9 Corner Canal and Tchoupitoulas sts

TOBACCO—per ship Louisiana, from Bordeaux—200,000 assorted Labels. For sale by [illegible] GUMA, 72 Gravier st.

INSURANCE.

THIRD ANNUAL STATEMENT OF THE MERCHANTS' MUTUAL INSURANCE COMPANY

From the 1st June, 1856, to the 30th May, 1857.

Amount of net earned Premiums on the 31st May, 1856, carried to this year .... $[illegible]
On Fire Risks .... [illegible]
On Marine Risks .... [illegible]
On River Risks .... [illegible]

Total Premiums .... $1,066,036 [illegible]
Less Unearned Premiums .... [illegible]
Net Earned Premiums .... [illegible]
Deduct Losses—
On Fire Risks .... 778,089 [illegible]
On Marine Risks .... [illegible]
On River Risks .... [illegible]

Ten per cent. returned instead of Scrip .... [illegible]
Reinsurances .... [illegible]
Expenses, less interest .... [illegible]

Net Profits .... [illegible]

Amount of net earned premiums, as above .... [illegible]
Deduct portion of premiums from last year, on which ten per cent. has been paid instead of scrip .... [illegible]
Deduct portion of the earned premiums of the present year, on which ten per cent. has been paid instead of scrip .... 71,896 [illegible]

Net amount participating in profits .... $307,[illegible]

The Company have the following assets:
Real Estate .... [illegible]
Bills receivable for premiums .... [illegible]
Invested in Bank Stocks .... [illegible]
Invested in City Bonds .... [illegible]
Invested in bills receivable, secured by mortgage or pledge .... 315,076 [illegible]
Due by individual accounts .... [illegible]
Scrip of Mutual Companies, worth .... [illegible]
Cash on hand .... [illegible]

[illegible]

STATE OF LOUISIANA, Parish of Orleans, City of New Orleans.

Be it remembered, that on this 9th day of June, 1857, before me, the subscriber, a Justice of the Peace, in and for the parish and State aforesaid, personally appeared John Pemberton, President, and Louis Lefranc, Secretary, of the Merchants' Mutual Insurance Company of New Orleans, who, being duly sworn according to law, do depose and say, that the above statement is correct and true, and a faithful transcript from the books of said Company.

(Signed) JOHN PEMBERTON.
(Signed) LOUIS LEFRANC.

Sworn to and subscribed before me, this ninth day of June, 1857.
(Signed) JOHN W. ANDREWS, Third Justice of the Peace.

MERCHANTS' MUTUAL INSURANCE COMPANY, (Office, No. 102 Canal street,) New Orleans, June 9, 1857.

The Board of Directors have, this day, declared a scrip dividend of fifty-five per cent. on the net earned premiums of the past year, for which certificates will be issued on and after the first of August next.

They have also resolved to pay an interest of six per cent. on the scrip of 1855 and 1856, and to pay in full the said scrip of 1853 on and after the 4th day of July next.

JOHN PEMBERTON, President.
L. LEFRANC, Secretary.

—DIRECTORS—

John Pemberton,	B. O. Yignaud,	J. A. Braud,
Logan McKnight,	Jas. M. Nevins,	Wm. Vogel,
G. Hensold,	F. Meapero,	G. Hillenbergey
E. F. Voorhies,	Pierre Poets,	jn16—6m

Louisiana Mutual Insurance Company

NEW ORLEANS, March 1, 1857.

IN conformity with the requirements of their charter, the Company publish the following statement:

Amount of premiums from 13th March, 1856, to the 28th February, 1857 .... $670,056 67
Amount of unterminated risks March 13th, 1856 .... 91,000 00

Total amount of premiums .... $[illegible]

Viz: Premiums on Fire Risks .... $[illegible]
Premiums on Marine Risks .... [illegible]
Premiums on River Risks 146,971 70

Less premiums on risks not terminated (reserved) 222,211 21
Less return premiums 7,071 46

Net earned premiums .... $[illegible]
Losses paid during same period—
Viz: Fire Losses .... $ 45,086 57
Marine Losses .... [illegible]
River Losses .... [illegible]

Reinsurances .... [illegible]
Expenses, interest, &c. .... [illegible]

Net earned profit for the year ending February 28, 1857 .... $[illegible]

The Company have the following assets:
Invested in mortgage on real estate worth double the amount loaned thereon .... $[illegible]
Invested in bank stock, 200 shares, cash value 27,250 00
Invested in city bonds, $20,000 at 80 .... 16,400 00
Loaned on pledge of bank stocks and bonds 30,000 00
Bills receivable, at short date, for premiums .... 155,362 [illegible]
Bills receivable, being subscription notes .... 70,417 [illegible]
Premiums in course of collection .... 26,575 [illegible]
Due from other Companies .... [illegible]
Insurance scrip, &c .... [illegible]
Cash on hand .... [illegible]

Total amount of assets .... $[illegible]

STATE OF LOUISIANA, Parish of Orleans, City of New Orleans.

Be it remembered, that on this 17th day of March, 1857, before me, the subscriber, a Justice of the Peace in and for the city aforesaid, personally appeared Charles Briggs, President, and H. P. Janvier, Secretary, of the Louisiana Mutual Insurance Company of New Orleans, who, being duly sworn, depose and say that the above statement is true, and a correct transcript from the books of said Company.

CHAS. BRIGGS, President.
H. P. JANVIER, Secretary

Sworn to and subscribed before me, this 17th day of March, A. D., 1857. C. M. BRADFORD, Second Justice of the Peace for the Parish of Orleans.

The Board of Trustees have resolved to pay an interest of six per cent. on the outstanding certificates of profits, on and after the 2d Monday in May next, and to declare a dividend of thirty-four per cent. on the net earned premiums of the year ending February 28, 1857, for which certificates will be issued on and after the first day of June, 1857.

CHAS. BRIGGS, President.
ANTOINE CARRIERE, Vice-President.
H. P. JANVIER, Secretary

TRUSTEES:

C. Hensold,	John Pew,	J. W. Burbridge,
A. Reichard,	E. Bragier,	H. Hennelin,
S. H. Pomroy,	T. Byrne,	F. W. Hewit,
W. A. Violett,	S. C. Cammack,	W. A. Johnson,
J. Lowell,	A. J. Montgomery,	A. Cammack,
G. A. Fosdick,	W. Opdyke,	Wm. Vogel,
S. S. Green,	R. Nugent,	T. I. Dix,
A. Carriere,	C. Pomy,	J. S. Wallis,
G. Corsman,	S. W. Bonfier,	Chas. Lafitte,
J. Thornhill,	Henry Rotchrand,	Jas. Gardner,
M. Pilcher,	A. P. Noblom,	J. L. Macaulay

mh 18 1y

Office of the Sun Mutual Insurance Company of New Orleans.

IN conformity with the requirements of their charter, the SUN MUTUAL INSURANCE COMPANY publish the following statement:

Amount of Premiums received for the year ending December 31st, 1856 .... $679,451 81

Viz: On Fire Risks $296,710 72
on Marine Risks 225,102 12
on River Risks .... 158,638 [illegible]

Less Premiums on Risks not terminated $101,907 91
Less Return Premiums .... 4,730 26—106,775,17

Net Earned Premiums for the year ending as above $562,646 64

LOSSES PAID DURING SAME PERIOD, VIZ:
On Fire Risks .... $ 93,455 47
Marine Risks 172,099 76
River Risks .... 18,946 [illegible]

Re insurance .... [illegible]
Expenses, Interest, etc .... [illegible]

Net Earned Profit for year ending Dec. 31, 1856 .... $294,914 76

THE COMPANY HAVE THE FOLLOWING ASSETS:
Bills receivable at short time for Premiums $102,325 38
Bills receivable for Loan on Stocks 25,400 00

Bills receivable, being balance due on Subscription Notes .... [illegible]
Invested in City and State Bonds .... [illegible]
Invested in Bank Stocks .... [illegible]
Premiums Due, in Course of Collection .... [illegible]
Cash on hand 100,798 17

Total amount of Assets .... $[illegible]

STATE OF LOUISIANA, Parish of Orleans, City of New Orleans.

Be it remembered, that on this fourteenth of January, 1857, before me, the subscriber, a Justice of the Peace in and for the city aforesaid, personally appeared Thomas Sloo, President, and James Edwards, Secretary of the Sun Mutual Insurance Company of New Orleans, who being duly sworn according to law, do depose and say that the above accounts are just and true, and a correct transcript from the books of said Company.

THOMAS SLOO, President.
JAS. EDWARDS, Secretary.

Sworn to and subscribed before me, this fourteenth day of January, 1857.
CHAS. M. BRADFORD, Second Justice of the Peace for the Parish of Orleans.

The Board of Directors have declared a dividend of Forty-Seven Per Cent. on the net earned premiums of the Company, for the year ending December 31st, 1856, for which Certificates of Scrip will be issued on and after 25th March next.

THOS. SLOO, President.
JAS. D. DENEGRE, Vice-President.
JAS. EDWARDS, Secretary.

DIRECTORS:

Jas. D. Denegre,	E. J. Hart,
A. D. Kelly,	J. G. Reiss,
Hugh Wilson,	J. H. Stauffer,
J. Y. De Egana,	E. T. Lonsdale,
Henry Renshaw,	A. G. Tremoulet,
E. A. Rawlins	John G. Gaines. ia27

ADOLPHE BLACHE,

60..........ROYAL STREET..........60

JUST received per ship Guttemberg and Origine, a considerable assortment of French Goods, comprising in part—

SHIRTS.
Linen shirts, new fashion;
Embroidered cambric shirts;
White and colored cotton shirts;
Do do flannel do;
Plain and embroidered shirt fronts;
Linen and cotton shirt collars and wrists
DRAWERS.
Linen drawers, all sizes;
Mixed and knitted cotton drawers,
Mixed flannel do;
Knitted woolen do;
UNDERSHIRTS
Scotch thread undershirts;
Mixed and knitted cotton undershirts
Do do flannel do;
Muslin flannel do;
Silk and cotton do;
HALF HOSE.
Bleached, brown and cotton Scotch thread half hose;
White, black and colored silk do;
Bleached, brown and colored cotton do;
White and gray linen do;
HANDKERCHIEFS.
Linen cambric handkerchiefs, all prices; hemmed ditto; figured ditto; embroidered ditto.
CRAVATS.
An extensive variety of collars, cravats, satin ties, maroc scarfs—latest style.
FOULARDS.
A considerable assortment of plain, brocha and printed foulards.
ALSO:
A fine assortment of walking canes,
Silk and half silk suspenders;
Jouvin, kid and beaver gloves;
Washed gloves of every description;
Umbrellas, combs and brushes;
Fine Parisian Perfumery;
Cigar cases, [illegible], memorandums;
Shaving cases and mirrors;
Table sets and cases of every description;
Portfolios and cases of every description;
Pins and sewing boxes;
Latest style shell combs;
Plain and plain embroidered handkerchiefs;
[illegible] and silver sleeve buttons;
Umbrellas, jewelry, &c., &c.
nov17

MOLASSES—400 packages, barrels, half bbls and quarter bbls, for sale by J. J. HAYS & CO, 77 and 79 [illegible] street

INSURANCE.

Home Mutual Insurance Company of New Orleans.

The following statement of the affairs of this Company is published in conformity with the requirements of their charter, viz:

Amount of premiums received for the year ending 31st December, 1856 .... $541,976 [illegible]
Amount of unterminated risks, 31st December, 1855 .... 100,867 [illegible]

Total amount of premiums for the year ending 31st December, 1856 .... $645,443 [illegible]

Viz: For premiums on Fire risks .... $373,172 [illegible]
For premiums on River risks 261,851 71
For premiums on Marine risks .... 138,[illegible]

Less premiums on risks not terminated 31st December, 1856 .... [illegible]
Return premiums .... [illegible]

Net earned premiums for the year ending 31st December, 1856 .... $[illegible]
Losses during the same period, viz:
On Fire risks .... [illegible]
On River risks .... [illegible]
On Marine risks .... [illegible]

Reinsurance, expenses, interest, discount, &c., less interest, discounts, &c .... [illegible]

Net earned profits for the year ending December 31st, 1856 .... $[illegible]

The Company have the following assets, viz:
Invested in mortgages on property worth double the amount loaned thereon .... $[illegible]
Invested in bank stocks (2000 shares) New Orleans City bonds (100 of $1,000) .... [illegible]
Loans on pledge of bank stocks .... 112,079 [illegible]
Invested in real estate (office of Company) .... 60,[illegible]
Bills receivable, at short time, for premiums earned .... 125,[illegible]
Bills receivable, being balances on subscription notes .... [illegible]
Due for premiums, in course of collection .... 7,[illegible]
Cash on hand .... [illegible]

Total amount of assets .... $[illegible]

STATE OF LOUISIANA, Parish of Orleans, City of New Orleans.

Be it remembered, that on the 13th of January, 1857, before me, a Justice of the Peace in and for the city aforesaid, personally appeared Alex. Brother, President, and James H. Wheeler, Secretary, of the Home Mutual Insurance Company of New Orleans, who, being duly sworn according to law, do depose and say that the above statement is correct, just and true, and a correct transcript from the books of said Company.

A. BROTHER, President.
JAMES H. WHEELER, Secretary.

Sworn to and subscribed before me, this, the 13th day of January, 1857.
CHARLES M. BRADFORD, Second Justice of the Peace of the Parish of Orleans.

The Board of Trustees have resolved to pay an interest of six per cent., in cash, on the outstanding certificates of profits, to the holders thereof, or to their legal representatives, on and after Monday, the 9th of February next.

The Board of Trustees have also declared a dividend of FORTY (40) per cent. on the net earned premiums of the Company for the year ending the 31st December, 1856, for which certificates will be issued on and after the 16th of March next.

The Company continue to insure against the perils of the Seas, Rivers, and loss or damage by Fire, at the current rates of premium. Office No. 76 Camp street. ALEXANDER BROTHER, President. JOHN E. SHAW, Vice-President

JAMES H. WHEELER, Secretary.
New Orleans, January 20, 1857.

TRUSTEES:

John R. Shaw,	B. L. Levy,	E. K. Converse,
John Poole,	John Hall,	S. de Visser,
J. P. Harrison,	Wm. A. Kent,	John Dyer,
Joseph Hay,	W. T. Norris,	W. H. Avery,
Alfred Hudson,	J. C. Goodrich,	John Rodenberg,
W. C. Tompkins,	J. Commander,	A. G. Kellogg,
Robert Lloyd,	B. D. Moore,	Philip A. Shaw,
B. A. Sypewitzen,	J. H. Day,	W. T. Lester,
L. D. G. Wood,	Perry Oliphant,	L. E. Lemarie,
Geo. O. Sweet,	Edward Hebart,	Jas. I. Read,
L. J. Janey,	Thompson Greenfield,	jan16—ly

OFFICE OF THE CRESCENT MUTUAL INSURANCE COMPANY OF NEW ORLEANS.

IN conformity with the requirements of their Charter, the Crescent Mutual Insurance Company make the following statement:

Amount of Premiums received for the year ending June 30, 1857 .... $840,[illegible]
Amount of Unterminated Risks, 1st July, 1856 .... 120,[illegible]
.... $[illegible] 41

Premiums on Fire Risks .... $[illegible]
" Marine .... [illegible]
" River .... [illegible]
" Life .... [illegible]

Less Premiums on Risks not terminated .... $[illegible]
Less Return Premiums .... 16,[illegible]

Amount of Earned Prem. year ending as above .... $[illegible]
Losses paid during the same period, viz:
On Fire Risks .... [illegible]
On Marine Risks .... [illegible]
On River Risks .... [illegible]
On Life Risks .... [illegible]

Deduct for interest, profit and loss, discount, &c .... $[illegible]
Less amount of reinsurance and reinsurances .... 27,[illegible]

Net profits .... [illegible]

The Company have the following assets on Premiums:
Loans on bank and public Stocks .... $[illegible]
Premium notes .... [illegible]
Cash .... [illegible]
Scrip of the company, taken in payment of debts .... 37,[illegible]
Scrip of other companies .... [illegible]
Bank Stocks .... [illegible]
Bills Receivable, cash loans .... [illegible]
[illegible] of consolidated banks .... [illegible]
Real estate .... [illegible]
Due for premiums in course of collection .... [illegible]

STATE OF LOUISIANA, Parish of Orleans, City of New Orleans.

Be it remembered, that on the 25th of July, 1857, before me, a Justice of the Peace in and for the city and parish aforesaid, personally appeared Charles J. Mansoni, Secretary of the Crescent Mutual Insurance Company of New Orleans, who, being duly sworn, doth depose and say, that the above statement is a true and correct transcript from the books of said company.

C. J. MANSONI, Secretary.
Sworn to and subscribed before me, this 25th July, 1857. C. M. BRADFORD, Second Justice of the Peace for the Parish of Orleans.

The Board of Trustees have resolved to pay an interest of six per cent. in cash, on the outstanding certificates of profits, to the holders thereof, or to their legal representatives, on and after the 2d Monday in August next; and also, to declare a dividend of forty (40) per cent. on the net earned premiums of the Company for the year ending the 30th of June, 1857, for which certificates will be issued on and after the 2d Monday of September next, and to redeem in cash the outstanding ONE MILLION DOLLARS of profits, of the outstanding scrip of the company, of the issue of 1850 and 1851, and seventy-five per cent. of the issue of 1852, to redeemed, and paid to the holders thereof, or their legal representatives, as follows:

That of 1850 on and after 26th August next.
That of 1851 .... 20th September next.
That of 1852 .... 20th October next.

from which date all interest thereon will cease. The certificates to be produced at the time of payment, and canceled to the satisfaction.

THOMAS A. ADAMS, President.
GEORGE JONAS, Vice-President.
C. J. MANSONI, Secretary.

TRUSTEES.

John Watt,	G W Hawkins,	T B Sanders,
J A Barrell,	W P Hartley,	Thos Henderson,
J W Zacharie,	P H Strong,	Lionel C Levy,
Samuel Bell,	W G Robinson,	M Avendano,
M O H Norton,	F Rosea,	J W Adams,
C T Buddecke,	R W Ealing,	J J Person,
W P Wrechebaugh,	R H Wright,	Samuel Smith,
R E Kennedy,	John D Bell,	H Marginer,
R S Bunner,	J W Carroll,	Geo. McGregor,
J Pollock,	C Fellowes,	C B Newsame,
W J Saunders,	Wm. S Wallen,	jy25

Union Insurance Company of New-Orleans.

CASH CAPITAL.......................$250,000.

THE UNION INSURANCE COMPANY OF NEW ORLEANS is now prepared to take the usual Fire, River and Marine Risks, at their office, corner Canal and St. Charles streets.

This Company offers to insurers the security of a cash capital of a quarter of a million of dollars, and also permits insurers to participate in the profits of the Company upon the mutual principle, thus receiving bonus or scrip, with six per cent. interest, redeemable in a [illegible] years, or, if insurers prefer, they may receive a return of 10 per cent. in cash upon the amount of their premiums.

All losses will be adjusted promptly and equitably.

A. CHIAPELLA, President.
JULES DOLHONDE, Sec'y.

DIRECTORS:

E. W. Ogden, of the firm of P. Conrad, Bro. & Co.
Carl Kohn, of the firm of C. Kohn & Ryan.
E. F. Converse, of the firm of Abat, Converse & Co.
Victor Maignan, of the firm of V. & B. Maignan.
W. J. Rankin, of the firm of Shaw & Zunts.
P. Lobit, of the firm of Lobit & Charpentier.
[illegible] Delmonde, of the firm of Martin, Onward & Cook.
Jas. Reynoval.
A. Chiapella.

C. CARRERE,

TWO MARKETS HARDWARE STORE,

126 Old Levee street.

RECEIVED from the best English and American manufacturers, the following:

Cut nails, wrought spikes, copper and [illegible] sheathing nails;
Wrought hinges, cast butts, bolts, latches, locks, &c.;
L. H. Watt's ship-carpenter tools, such as axes, adzes, chisels, augers, &c.;
Baldwin's bench tools, jack planes, smooth, jointers, molding planes, [illegible] irons;
Henry & Jackson's celebrated saws;
W. & S. Butcher's razors for barber's use, pocket knives, and edge tools of the same makers;
Sanderson Brothers' cast steel in bar, files and tools;
J. Rodgers & Son's needles and fish hooks;
Collins' chopping axes, Hunt's do, various patterns;
J. Russell & Co's American cutlery, table and pocket knives;
Ames' shovels and spades, Snyder's do, do;
Wolcott's best English saws, Carney's revolving pistol cages;
Griffin's best cast steel reversed gun nipples;
[illegible] iron, bar lead, boilers and sheet iron;
Hoop and bar iron, iron wire, annealed [illegible], [illegible] sheet lead, [illegible] and [illegible] iron;
[illegible] ware, [illegible]
Plated on German silver, spoons and forks, metal cast[illegible];
Platform and counter scales, English box iron coffee mills;
Manila rope, [illegible] bolt rope, American tarred rope;
Manila twine, cotton twine, and [illegible]
[illegible], pitch, oakum, paint, linseed oil, turpentine, &c.
C. CARRERE,
Two Markets Hardware Store, 126 Old Levee street.

TO FAMILIES.

BALSAMIC AND PECTORAL SYRUP.

THE excellent effect of the Balsamic and Pectoral Syrup induces us to recommend it to all those afflicted with the following diseases, either acute or chronic: inflammation or irritation of the throat or chest, colds, hoarseness, quinsy, hooping-cough, [illegible] phthisis, pleurisy, spitting of blood, &c. It is also an invaluable remedy for diseases of the chest, such as croup, asthma, and the small-pox. Its pleasant taste, together with its indisputable efficacy, has caused it to be preferred to all other syrups used in the same cases.

The Antephelic Milk, the Vegetable Powder, and the Codliver Oil Syrup, the marvellous effects of which are already known, are for sale at the same drug store. HENRIQUEZ, Corner Rampart and St. Louis sts.

Building Material, Bricks, Ship-wood, &c.

V. [illegible]

At the Old Basin, corner Toulouse and Franklin,

HAS constantly on hand building material, such as Lime, Western Yellow Sand, Cement, Plaster of Paris, American Laths, Staves, Shingles, Bricks, French and American Fire Bricks, and all kinds of Firewood. Orders from the country promptly and carefully attended to. aug1 1y

AUCTION SALES.

Lot of Ground, with Improvements, on Music street.

Succession of Caroline Martin, f. w. c.
BY N. VIGNIE, Auctioneer.

BY virtue of an order from the Honorable the Second District Court of New Orleans, No. [illegible], dated 24th October, 1857, will be sold at public auction, on SATURDAY, 28th November, 1857, at 12 o'clock, M., in the Rotunda of the St. Louis Hotel, for account of said Succession—

A LOT OF GROUND in the Third District of this city, in the square bounded by Music, Girod, Union streets and Washington Av[enue], designated [illegible], measuring [illegible] feet front on Music street, by 117 feet deep, between parallel lines; together with all the buildings and improvements thereon.

Terms—One-half cash, and the balance at six months' credit, for an approved endorsed note, secured by mortgage on the property sold. Act of sale before O. de Armas, not. pub. oct28

Look, Cash.

BY N. VIGNIE, Auctioneer.

SATURDAY, 28th November, 1857, at 12 o'clock, M., will be sold at Banks's Arcade, Magazine street, JOHN, a negro man, aged about 35 years, cook, house servant, a Jack in all trades; fully guaranteed against all the vices and maladies prescribed by law.

Terms—Cash. nov26

Groceries.........Groceries!

BY N. VIGNIE, Auctioneer.

TUESDAY, 1st December, 1857, at 10½ o'clock, A. M., will be sold, at the corner of Bienville and Rampart streets,

The STOCK OF A GROCERY STORE, well assorted and well patronized, Crockeryware, Grocers' Wares, &c.

ALSO—An invoice of BRANDIES, of the best brands. Terms—Cash.
Proposals will be received till the day of sale.
nov21-41d

To the Good Horticulturists.

113..........CHARTRES STREET..........113

Between Conti and St. Louis streets.

Every Article Sold Fully Guaranteed.

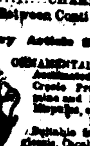

ORNAMENTAL TREES AND PLANTS.
Acclimated Azaleas and Camellias, Creole Frames, Grounds, Jasmine and Rose Trees, Magnolias, Ruptes, etc.

FLOWER SEEDS.
Suitable for the climate—Clarkia, Salpiglossis, Canola, Pinks, Bulb Roots &c Daily Cypress—Dahlias, Wm Jacquin's, Pearls.

FRUIT TREES.
Grafted or engrafted, Creole or Foreign. The latter are expected.

GARDEN SEEDS.
From the North and Europe, forwarded as soon as they are ripe.

Orders for BOUQUETS attended to in all seasons. [illegible] SOUCHES and GARDENS laid out.

Notice—A pamphlet on the cultivation of the Orange Tree in Louisiana is given to the purchaser.

Banana Trees, Privets, Morphs, Pittosporum, 9 to 12 feet high, in lumps and boxes, always on hand and ready for Groves, Lanes, etc. nov21

EMPRESS CORSETS

TO LADIES.

269 Royal Street, between Dumaine and St. Philip streets.

EMPRESS CORSETS, the only ones which received the gold medal at the Universal Exhibition in Paris, in 1855.

Mme. PLANSARD, of Paris, corset-maker to the artistes of the theatres in this city, invites ladies to call and order one of these graceful and splendid Corsets so widely known in Paris as preservers of the shape.

Silk wedding corsets, French drill ditto, corsets for ladies in family way and after confinement, corsets for weak women, children's shoulder braces, hand bands for varicose veins, and every article in the [illegible] made to order.

Goods from this house bear the seal of the same, so as to prevent counterfeiting. [illegible]—1y

LARGE HAIR STORE

J. Ange, Hair Dresser, 62 Chartres st.

I BEG leave to inform the ladies and gentlemen in the city and country, that the latest style and also in the above line and the greatest perfection that is possible in my line. Orders will be attended to, as to please [illegible] my customers. Also, every article in the [illegible] line for both sexes.

An extensive assortment of ornaments and hair dresses, such as crocheted braids, hair work jewelry, fancy articles, and Parisian toilet perfumery, latest style shell combs, and a large stock of other articles. Ladies and gentlemen are invited to call and examine.

A Ladies' Saloon.

P. S.—Lessons in Hair Dressing by J. ANGE.

IMPORTANT TO COTTON PLANTERS

By which their Incomes must be Doubled.

THE undersigned has invented and obtained letters patent from the United States for the conveyance and combination of machinery for converting Seed Cotton into Yarns by one continuous process, from the Gin through the preparatory and spinning machinery, until it is ready for shipment or weaving, the saving of COTTON WASTE will be at least Ten Per Cent., and as I combine in any process the use of machinery to press the cotton into bales or to hand-ling at all, and thus to open and disentangle a fiber—a very destructive in their operations on the fibre, has now been made, and by my YARNS are spinning at superior rates in comparison in its manufacture, in short, a large per centage of the yarns will be made of unbroken fibre, and hence will be fifty per cent. stronger, and will command advanced prices and they will disclose all other [illegible] to any market.

The undersigned is prepared to dispose of private Rights to the planter, and Planters will be furnished in full, complete instructions how to use it, how to obtain the best machinery, and all other necessary particulars, on application addressed to me here, or on consultation with me at my rooms, corner Front and Dauphin streets, up stairs.

GEORGE G. HENRY,
aug 1y6m Mobile, Ala.

Boots, Shoes and Brogans.

WE have now in store a large and well selected stock of goods in our line, comprising every variety of men's, women's, misses' and children's fine and coarse, boots and shoes, of the best qualities, and well adapted to the Southern country trade.

G. W. DUNBAR & CO,
mar1 dyly 8 Magazine street

Plantation Goods.

MEN'S calf-skin russet brogans, men's heavy kip, boots, of durable kip to, manufactured expressly for plantation use.

G. W. DUNBAR & CO,
mar23 dyly 8 Magazine st

IN STORE—
Red Lion Piper Heidsieck champagne, quarts and pints;
50 boxes absynth, Ed. Pernod;
20 do new brandy apricots;
25 do vermouth, Reilly, Prat & Co.;
20 do Frontignan muscat;
15 baskets old Cognac, 3 doz ...;
20 do do do 12 doz ...;
20 bags brown layer raisins; 15 half do do do;
25 do Canton bran; 20 boxes figs;
25 do strawberries in juice, new crop;
50 do St Emilion claret;
20 do Haut Sauterne white wine;
2500 quarter boxes sardines; 1000 half do do do;
6 tons Gruyere cheese; 10 boxes maccaroni;
Prat & Co.'s cordials; 20 do absynth, Reilly, Prat & Co.; 15 cases St. Julien claret; 10 quarter pipes Bag Port wine; Jamaica rum, Holland gin, old cognac, Scotch whisky, peach brandy, old Bourbon and Monongahela whisky, &c. For sale by
J. N. CURIEN, 22 Toulouse st

IN CUSTOMHOUSE STORE—50 boxes absynth, E. Pernod; for sale by J. N. CURIEN, 22 Toulouse st
nov18

RECEIVED per ship Gutemberg, from Havre—100 boxes Absynth, Ed. Pernod, 20 do do Fils Sasseur & Lecoultre; 3 tons Gruyere Cheese. For sale by J. N. CURIEN,
nov13 22 Toulouse street.

ABSYNTHE—300 boxes Sauvageot & Brauston, and Tessie & Lecoultre, for sale by X LAMBERT,
nov12 62 Magazine st

RUM—Four puncheons Jamaica, for sale by X LAMBERT,
nov23 62 Magazine st

FRENCH PRODUCE, lately received in store and for sale by the undersigned—
50 casks good ordinary claret;
20 do old Margaux do;
40 casks and 60 half do do good ordinary white wine;
250 boxes, 12 bottles each, St. Julien;
250 do do do superior Chateau Beleir;
150 do do do Haut Sauterne white wine;
400 do Haut Barsac white wine, bot. and hlf do;
150 cases Nants sardines in oil, qr. and half boxes;
300 boxes brandy fruits; 30 do ass'd fruits in juice;
300 baskets Plagniol oil, bottles and half bottles;
150 boxes vermouth, Reilly, Prat & Co;
150 do do do half bottles;
150 do Muscatel; 150 do Marseilles soap.
For sale by LANATA BROS.,
nov18 9 and 11 Jefferson st.

IN WAREHOUSE—20 packages brandy, Rochelle, Cognac and Martin; 15 pipes Holland gin, 250 baskets champagne, Loberlatier & Fils, quarts and pints; 300 boxes liquor vermouth; 400 do M. B. do. For sale by LANATA BROS.,
nov18 9 and 11 Jefferson st

WINES, CHAMPAGNE, entered to drawback—500 boxes, 12 bottles each, claret; 100 do, 24 half do do, champagne, Loberlatier & Fils; 50 baskets, 24 half do do, champagne, do do; 100 do, 12 do do, champagne, do do; 50 do, 24 half do do, Frontignan muscat; 17 quarter pipes cognac, C. Brac & Martin, 6th proof; 20 eighth do cognac, do do, do. For sale by
nov25 J. VIOSCA, Jr., 29 Conti st

GRUYERE CHEESE—160 Gruyere cheese, new and superior, landing ex ship Guttemberg, from Havre, and for sale by J. VIOSCA, Jr.,
nov25 29 Conti st

DEMIJOHNS—1500 five-gallon demijohns; 200 three-gallon do; 250 two gallon do; 500 one-gallon do. Landing ex ship Guttemberg, from Havre, and for sale by J. VIOSCA, Jr., 29 Conti st

TONGA BEANS—150 pounds, of the most superior quality and very fresh, just received. These beans are used in the manufacture of Snuff and Fancy Cigars, and when put up in cigar-cases or snuff-boxes give a delicious flavor. For sale by
nov25 BORNIO & BROTHER, 34 Gravier st

LANDING ex ship Louisiana, from Bordeaux—40 casks Pauillac claret; 40 do Montferrand do; 10 do Haut Sauterne white wine; 20 bbls do do do; 20 boxes do do do; 100 do Chateau claret; 200 do St. Julien do; 12 qr pipes old cognac, J B Baron, 1817, 24 proof; 20 old [illegible]; 20 [illegible] and P. claret; for sale by G CAVAROC & CO,
nov18-3t 144 Royal st

LANDING ex ship Louisiana, from Bordeaux—25 cases, 100 half boxes each, Nantes Sardines; do, 100 quarter boxes each, do do; 15 do, 100 half do, Bordeaux Sardines; 10 do, 100 qr do, do do; 15 boxes assorted Fruits in juice; 3 cases assorted Truffled Pies, half and quarter; 5 cases, 100 half boxes each, Plain Green Peas; 10 boxes Stuffed Olives; 400 do White Liquor bottles; 20 do Anisette do. For sale by HENRY VALETON,
nov17 90 St. Louis street

HAVANA CIGARS—620,000, of direct importation, comprising all sizes, and of the most favorite brands; just received in store and for sale by FERNANDO CARDELLACH, No. 38 Tchoupitoulas street,
nov18 between Gravier and Natchez (up stairs)

90 BALES MEXICAN TOBACCO, for wrappers and Fillers, in store and for sale, at lowest prices, by FERNANDO CARDELLACH, No. 38 Tchoupitoulas street,
nov18 between Gravier and Natchez, up stairs

MEXICAN CIGARS—24,000 Mexican Cigars, in boxes of 250 and 100 Cigars each, in store and for sale, at the very lowest prices, to close consignment, by FERNANDO CARDELLACH, No. 38 Tchoupitoulas street,
nov18 between Gravier and Natchez, up stairs

LANDING ex ship Louisiana, Judo de Bonnaffon, master, from Bordeaux—47 boxes Liqueurs, Marie Brizard; 128 boxes, 12 bottles each, Margaux Claret; 200 boxes, 12 bottles each, Pauillac Claret; 150 boxes, 12 bottles each, St. Estephe Claret. For sale by V. & B. MAIGNAN,
nov18 20 St. Louis st

SUNDRIES—10 bbls Bordeaux vinegar;
25 boxes strawberries in juice;
25 do assorted fruits in juice;
25 do do do 24 hf bot. each.
600 hf do truffles;
5 do capers in oil;
15 do mushrooms;
25 do gelatin pots;
25 do assorted truffled pies,
10 do assorted fish;
5 do Lyons sausages;
100 doz. assorted English pickles;
20 boxes Gruyere cheese;
20 do soft boiled sardines;
20 do assorted French jellies;
20 do Spanish orange-flower water;
20 do French mustard;
20 do Verdale olives;
20 do fine capers;
20 do pickles;
20 do stuffed olives;
20 do olive anchovies in oil;
50 do absynth, Vessie & Lecoultre;
[illegible] do [illegible];
20 do vermouth, Reilly, &c.
For sale by FABRE & NORMAN, 22 [illegible] street

DEMIJOHNS—1.3, 5 and 5 gallon Demijohns, landing from ship Crest of the Wave and Johannisberg, and for sale by B. TALAMON,
nov8 161 Royal st

AUCTION SALES.

215 Packages and Lots Foreign and American Dry Goods.

BY VINCENT & CO.

WILL be sold on SATURDAY, 28th inst., at 10 o'clock, at their auction rooms, No. 20 Customhouse street—

White, grey, blue and scarlet flannels; satinets, cloths and cassimeres; muslins; de laines; blankets; hosiery, men and women shawls, bleached and brown cottons; bootsils; checks; Swiss muslins; Turkey red prints; black gros du Rhin; colored silks; fancy ribbons; embroideries; curtain muslins; Irish linen; 10 4 and 12 4 Allendale sheetings; black and colored alpaca, fancy prints; French muslin prints; linen towels and damasks; linen cloths; French printed muslins, &c.

—ALSO—

20 pieces plain, figured and rich striped silks.

Terms—cash nov26

Sale of Fifty Cases of Boots and Shoes.

BY BLACHE & LEAUMONT.

MONDAY, 30th instant, at 10 o'clock, A. M., will be sold at their auction rooms, No. 77 Chartres street—

50 cases of BOOTS, SHOES and BROGANS.

Terms—cash. nov26

Cigars! Cigars! Cigars!

BY D. F. MORPHY, Auctioneer.

WILL be sold, on WEDNESDAY, 2d day of December, 1857, at 10½ o'clock, A. M., at the store of Mr. John B. Fischer, importer, No. 68 Gravier street—

1,370,000 German Cigars, consisting of all the varieties and brands, all warranted sound, and of direct importation.

For terms and conditions, which will be very liberal, see catalogue. nov26

W. C. JEWETT,

Auction and Commission Merchant,

FOUR-STORY WAREHOUSE,

75 Camp street, adjoining Armory Hall, New Orleans.

W. C. JEWETT & CO.,

Auction and Commission Merchants,

New York.

REFERENCES—Messrs. Converse & Co.; Hobbs, Jackson & Co.; W. F. Vredenburgh & Co., New Orleans. Messrs. W. F. Converse & Co., bankers; Hon. C. K. Garrison, banker; H. H. Field, Esq., commission merchant; John Laidlaw, President Union White Lead Co., New York.

Col. J. W. Forney; Hon. J. M. Read, Philadelphia.

Due notice will be given of regular sale days.

Consignments of Groceries, Boots and Shoes, Dry Goods, and general merchandise, respectfully solicited. oct27if

TO SMOKERS OF CUT TOBACCO.

THE undersigned respectfully informs city and country dealers, and consumers generally, that he has lately added to his manufactory of SMOKING TOBACCO a model at the Universal Exhibition at Paris in 1855, the manufacture of all kinds of [illegible] KING TOBACCO, all [illegible] be guaranteed as good, at least, as those of the most celebrated houses, besides being perfectly pure and of a pleasant taste.

General Depot at his Store, No. 16 St. Louis street. Manufactory at McDonoghville, Louisiana.

A. BELPIT.

Machine Sewing Thread.

500 LBS. SUPERIOR PATENT THREAD for sewing machines, of all colors, for sale by LEON PIERRE & CO.,
nov2 81 Chartres street.

CARPET WAREHOUSE,

29..........Chartres Street..........29

WE are receiving, direct from English and American manufacturers, fresh additions to our large and well-selected stock of Carpeting, such as MEDALLIONS, VELVET and BRUSSELS TAPESTRY; WELTON, BRUSSELS, THREE-PLY, INGRAINS, &c. FLOOR OIL-CLOTH, from 6 to 24 feet wide, of various qualities, which we cut to suit all sizes of rooms.

Also, a large stock of Drugget and Linen for Crumb-cloths; Piano and Table Covers; Window Shades, Stair rods, Stair-cloth; Mosaic, Velvet, Tufted and Brussels Rugs; Mats of all kinds. Also, white, checkered, and cocoa Matting.

We offer all the above articles at the lowest market prices.

The notes of all our city banks taken in payment of purchases and accounts due to us, from this date to first of December next. We will allow 5 per cent. discount for cash on all purchases over fifty dollars.

nov9 A. BROUSSEAU & CO.

Delays are Dangerous.

WHY suffer with Cough, Cold, Influenza, Asthma, &c., when a speedy cure is so easily effected by the use of

WISTAR'S MEDICATED HOARHOUND CANDY.

A fresh supply of which has just been received by the agent, WILLIAM ROGEL, Druggist and Apothecary,
nov26 cor. Chartres and Customhouse sts.

Washington Hall, Second District.

Formerly known as St. Philip Theatre of Washington Ball room, on St. Philip street, between Royal and Bourbon.

FOR SALE OR LEASE, for a number of years.—The Hall, the largest in the city, and having many dependencies, is most conveniently situated and acceptable for a large institution, for Concert Balls, Minstrelsy or Theatrical performances, for Exchange, Bourse, Work-Shops, or for any purpose requiring spaciousness and elegance of room.

The same will be sold on favorable terms, or leased for a number of years, with or without the furniture. It will be strengthened, restored, painted and decorated in the most advantageous manner, if the lessee, if a long lease is taken. Apply to LABORDE & ZIQUEL,
oct19 tf 28 New Levee st

To Rent, with a Lease of Eight Years or more.

THE HOUSE and well-known establishment at the corner of Royal and Orleans streets, now occupied by M. M. Belsinger & Co., (house lease expires on the 1st August next.) This location, by its proximity to the Orleans Theatre, and to the several Courts, offers every inducement to confectioners already established, and to those willing to undertake that branch of industry.

Apply to LOUIS P. MAXENT,
jn12 60 Toulouse street.

THE undersigned, Agent for the sale of the well known HARMONY SHERRY WINES, keeps constantly on hand a large assortment of Brown, Pale and Gold SHERRY, of direct importation.

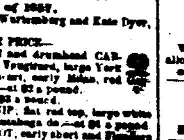

Also, choice MADEIRA and PORT, which he offers for sale on liberal terms.
H. [illegible], 22 Commons street,
aug26 Successor to H Garcia.

FRENCH GARDEN SEEDS, FROM EUROPE AND THE NORTH.

Crop of 1857.

RECEIVED per ships Wurtemberg and Kate Dyer, from Havre:

—ONE PRICE—

Large cabbage, Bonnecul and drumhead CABBAGE; large flat Dutch, Vaugirard, large York and Milan do; large (early-met, early Milan, red cabbage, and early May do—at $2 a pound.

Pumpkin cabbage—at $3 a pound.

Early red flat TURNIP, flat red top, large white flat, round white and Rutabaga do—at $2 a pound.

Half long Dutch CARROT, early short and Flanders long—at $1 a pound.

Short blood BEET and field do—at $1 a pound.

Large white Royal LETTUCE, imperial do, Versailles do—at $3 a pound.

Early cabbage and endive; yellow do; salsify; onions; rocket; parsley; white and rose-colored radish; black do; Broad leafed Flanders spinage—at 75c a pound.

Half long radish; yellow and black do—at 50c a pound.

Mustard, at 50c a pound.

An extensive variety of flower seeds.

To arrive per ship Johannisberg, from Havre: Cabbage, [illegible], cauliflower, rocket, spinage, radish, assorted flowers.

N. B. The above seeds are guaranteed superior, being received from our horticulturists themselves, with whom contracts have been made, in Europe and the United States. The proprietor, fully aware that the crops are good or bad—a fact which can alone be judged of by experience—will sell nothing but the best seeds at all times. A large variety of plants and shrubs in pots.

Establishment on Gentilly road, four blocks from St. John Bridge. Orders left at the Seed store promptly attended to. J. RENAUD,
nov3 1st 161 Old Levee st

CLAUDE COUTEAU,

Gardener, Horticulturist,

PREPARES AND CULTIVATES GARDENS, No. 266 Bourbon street, between St. Philip and Dumaine, New Orleans. ja23 1y

A. BERNARD,

Horticulturist,

No. 136 CHARTRES STREET.

RECEIVED per late steamship, a complete assortment of seasonable seeds, such as—

BEET, CARROT, CABBAGE, RADISH, SPINACH, CHERVIL, PARSLEY, ROCKET, PEAS, &c., &c.

The above seeds are perfectly fresh. nov26

GARDEN SEEDS.

NEW CROP OF 1857.

R. DOUR,

No. 29 Conti street,

HAS just received, per steamships Cahawba and Empire City, FRESH GARDEN SEEDS, guaranteed superior, such as—

CABBAGE—American drumhead, large York, early York and large oxheart.

TURNIP—White flat, red top, Virtue's long white, white globe and long yankee.

CARROT—Short red, half long and long.

LETTUCE—Ice drumhead and imperial.

Assorted beets, broccoli, white and purple cape, English cauliflower, chervil, curled endive, Creole and Northern onions, parsley, spinach, rocket, radish, seven different kinds; London leeks, early Washington, royal dwarf and black eye peas, green seeds, bird seeds, &c., &c. sep8

For Sale Cheap,

2,000 New York, Philadelphia, Louisville, St. Louis and Cincinnati RANGES.

COOKING STOVES, and Parlor and Coffee-House Heating-Stoves, of the latest patterns and of the most approved working principle.

Also—FRENCH FURNACES.

oct8 B. NAUTRE & CO., No. 25 Conde street.

SHOES..........SHOES.

Creole, French and Northern Shoes.

BLANCAND & GUITET,

Corner of Dumaine and Royal streets,

HAVE on hand the most extensive assortment of FAMILY SHOES ever offered, and superior in every respect.

For LADIES—cousins, brogans, shoes, slippers, with or without heels.

Lined winter shoes, New Serva, with or without heels.

White satin shoes, and all kinds of shoes for evening parties, &c.

For YOUNG LADIES AND CHILDREN—A variety to be found scarcely anywhere and at extremely low prices.

For GENTLEMEN, BOYS AND CHILDREN—An almost unequaled assortment.

Orders promptly and carefully attended to.

Russet Brogans.

COMMISSION merchants and planters, who have not yet purchased elsewhere, will yet find, by leaving their orders without delay, Russet Brogans, manufactured expressly for our house. BLANCAND & GUITET,
oct30 corner Royal and Dumaine sts

Manufacturer and Importers of all Kinds of Shoes.

CONSTANTLY on hand, the largest assortment of Creole and Northern SHOES, to which the attention of city and country dealers is called. BLANCAND & GUITET,
oct30 corner Royal and Dumaine sts.

Superior Bordeaux Wines.

The undersigned keep on hand an assortment of CRUSE & FILS FRERES' celebrated wines, of the following well known brands:

Chateau Lafitte, 1847, (grand vin) Chateau Margaux, Leoville, Larose, Latour, Yquem, Grailet, Pauillac, St. Julien, in boxes, and fine clarets.

Also, a constant supply of MELCHER'S Swan SCHEIDAM GIN. SCHROEDER & CO,
dec8-1y 22 St. Charles street

WHITE WINE—
45 bbls superior Haut Sauterne;
20 boxes good ordinary do;
15 do do 24 pints each, do.
In store and for sale by X. LAMBERT, 62 Magazine st
nov7

LANDING ex ship Louisiana, from Genoa and Malaga—1500 baskets Recipatoli oil, white and red, ... ; 10 boxes [illegible] anchovies; 10 do Bologna sausages; 10 casks sweet Malaga wine; 50 qr casks old sherry wine; 20 do do sweet Malaga wine; 2000 boxes M. R. raisins; 2000 half do do do; 2000 qr do do do; 2000 Layer Raisins, 400 do Malaga Figs; 50 do Lemons. For sale by LANATA BROS., 9 and 11 Jefferson st
nov18

DOMESTIC LIQUORS—350 barrels brandy, gin and whisky, for sale by X. LAMBERT, No. 62 Magazine st
nov26

Removal.

JOSEPH H. MARKS & CO. have removed to 43, 45 and 47 New Levee street, opposite Natchez Alley. nov6

CLARET—200 boxes, sundry brands and qualities, for sale by X. LAMBERT, 62 Magazine st.
nov23

JUDICIAL SALES.

D. Appleton & Co. vs. A. Mygatt & Co.; Same vs. Same.

FOURTH DISTRICT COURT OF NEW ORLEANS.—Nos. 11,351 and 11,761—By virtue of two writs of fieri facias to me directed by the Honorable the Fourth District Court of New Orleans, in the above entitled causes, I will proceed to sell at public auction, on THURSDAY, the 10th day of December, 1857, at half-past ten o'clock, A. M., on the premises—

The contents of the Book and Stationery Store No. 88 Camp street, in the First District of this city, as per inventory to be seen at my office.

Seized in the above suits.
Terms—Cash on the spot.

nov26 dec1 5 9 10 E. T. PARKER, Sheriff of the Parish of Orleans.

Wm. A. Nott vs. Guiseppe Mussich and Joseph Bonacich.—No. 13,897.

BY virtue of a writ of fieri facias to me directed by the Hon. Wm. Fabre, Fifth Justice of the Peace for the Parish of Orleans, I will proceed to sell at public auction, in the rotunda of the city Exchange, St. Louis street, between Chartres and Royal streets, on FRIDAY, the 4th day of December, 1857, at 12 o'clock, M.

All the rights, titles and interest of defendant, Guiseppe Mussich, in and to a certain judgment for the sum of four hundred and forty-one dollars and fifty cents, with five per cent. interest from the 24th day of April, 1856, until paid, and costs of suit, rendered in favor of said defendant, Guiseppe Mussich, J. D. Bulloch and owners of steamship "Black Warrior," in the suit of Guiseppe Mussich vs. Captain J. D. Bulloch and owners of steamship "Black Warrior," No. 9 326, on the docket of the Fifth District Court for the Parish of Orleans.

Seized in the above suit.
Terms—Cash on the spot.

nov23 26 dec3 F. B. HERNANDEZ, Constable.

LEGAL NOTICES.

Louis Charles vs. his Creditors—No. 11,696.

STATE OF LOUISIANA—THIRD DISTRICT COURT OF NEW ORLEANS.—The cession of property by the insolvent is accepted by the Court for the benefit of his creditors, and it is ordered that a meeting of said creditors be convened at the office of [illegible], notary public, on WEDNESDAY, the 16th day of December, 1857, at 10 o'clock, A. M., for the purpose of deliberating on the affairs of the insolvent, that T. H. Kennedy, Esq., attorney and counselor at law, be appointed to represent the absent creditors of the insolvent; and that in the meantime all proceedings against the insolvent's person and property be stayed.

By order of the Court,
JAMES DUPLESSIS, Deputy Clerk
New Orleans, November 12th, 1857. nov13-31t

Moses Levy vs. His Creditors—No. 11,476.

STATE OF LOUISIANA—THIRD DISTRICT COURT OF NEW ORLEANS.—Notice is hereby given to the creditors of the insolvent, and to all other persons herein interested, to show cause within ten days of the first publication hereof, why the tableau of distribution this day presented by the syndic of the creditors of the insolvent should not be approved and homologated, and the funds in his hands distributed accordingly. By order of the Court,
New Orleans, November 14th, 1857. JAMES DUPLESSIS,
nov19 3t6bs Deputy Clerk.

Succession of Françoise Sarame, widow of J. B. Dauphin.

SECOND DISTRICT COURT OF NEW ORLEANS.—No. 9,884.—Whereas Léon Dauphin has petitioned the Court for letters of administration on the estate of the late Françoise Sarame, widow of J. B. Dauphin, deceased intestate: Notice is hereby given to all whom it may concern to show cause, within ten days, why the prayer of the said petitioner should not be granted.

By order of the Court, A. DREUX,
nov26 30 dec3 Deputy Clerk

INDIA RUBBER PATENT
B. ANTOGNINI

B. ANTOGNINI,

Manufacturer of Billiard Tables,

NOS. 12 AND 14 CONTI STREET,

RESPECTFULLY informs the amateurs and proprietors of Billiard Saloons that he has introduced in the manufacture of the above article new style CUSHIONS, with which either the SINGLE GAME or POOL can be played. This improvement is of great advantage to proprietors of Billiard Saloons and amateurs, for billiards of different construction are thereby to be done away with.

B. ANTOGNINI informs the public that he also attends to the construction and putting up, in residences, of the ECONOMICAL KITCHEN STOVES nov6 3m

For sale—15,000 feet superior WALNUT, 1, 1½, 1¾, 2 and 3 inches thick, from three years ago. [illegible]

SOULE'S COMMERCIAL COLLEGE,

AN INSTITUTION FOR COMMERCIAL ASPIRANTS

Located at corner of Canal and Camp Streets.

BOOK-KEEPING, PENMANSHIP, COMMERCIAL CALCULATIONS and ARITHMETIC taught by practical exercise, under the direct supervision of the Counting Room, and instruction imparted individually and not in classes. Mr Soule also gives [illegible] lessons for [illegible] in penmanship, drawing, [illegible] of [illegible] ornamental penmanship, &c. [illegible] aug4

St. Louis Institute for Young Ladies,

Conducted by Mrs. Doron,

No. 215 Dauphin street.

A VAST and well ventilated building, in the center of a garden; a summer residence on the lake shore, at Mandeville; a complete course of studies; moral and religious education; accomplishments; maternal care—such are the advantages of the above establishment, recommended by the many young ladies who were educated in it, and especially recommended to the parents of Mrs. Doron's pupils. For terms see prospectus of the institution. sep20

Coffee-House for Sale.

THE Coffee-house known as the PLANTERS' EXCHANGE, on Old Levee street, Nos. 78 and 79, between St. Louis and Toulouse streets, having a good run of customers. Apply on the premises. oct28 1m

To Rent.

POSSESSION given at the end of the month, the TWO GROCERY STORES, together with TWO LOTS OF GROUND, with a good custom—one occupied by Mr. Jean Ladrent, corner Camp and St. Mary streets, opposite the Magazine Street Market and the other by Mr. J. Michel, opposite the Dryades Market. Apply to Mr. MICHEL at the hall. nov9 1m

NOTICE.

NOTES of all suspended banks taken in payment for goods by the undersigned. For sale—
400 casks Wine;
200 packages Brandy;
100 baskets Champagne;
100 boxes Claret.
We will sell on the same terms as usual, and will allow the customary discount for cash.
oct16 J. & J. TARDOS, 31 Old Levee street

CIRCUS STREET INFIRMARY,

NEW ORLEANS,

BETWEEN POYDRAS AND PERDIDO STREETS.

DR. MERCIER, 151 Canal street, between Philippa and Rampart. Dr. STANFORD CHAILLE, Camp street.

A deposit for ten days is required from patients on their admission into the hospital.

Rates for patients of both sexes $2 to $4 a day.
Wards .... 1 a day.
Rooms for slaves .... 1 a day.
Wards for slaves .... 1 a day.

SURGICAL OPERATIONS CHARGED EXTRA.

Dr. Mercier can be consulted at the hospital, from 12 to 1 o'clock (except on Sundays).

Dr. Chaille's consultations, from 9 to 10 o'clock, A. M. Price of the consultation from $1 to $5 each, and free of charge for the poor.

Children vaccinated every Saturday at 2 o'clock, P. M.—$1 each. Vaccine virus kept on hand.

Physicians' prescriptions will be carefully prepared at the drug store of the hospital. nov3—1y

CANDY! CANDY! FRENCH CANDY!!!

HARDY, Confectioner,

[FROM PARIS]

HAS just imported a quantity of fancy Cream Candy, &c., imported from that capital, and is in excellent order. Ladies and gentlemen are invited to call and examine the goods, at No. 56 St. Ann street, between Chartres and Royal.

Fancy Cream Candy, superior, at 60c.
Do do second quality, at 45c.
Superfine Burnt Almonds, at 50c.
Cream Chocolate, at 50c.
Syrup imported from Paris, at 60c a bottle.
Also, the splendid Grenouge of France. oct28 1y

A CARD.

Embalming the Dead

P. CASANAVE,

UNDERTAKER,

No. 3, Marais street, between Customhouse and Bienville, (Second District)

HAVING purchased from Dr. Holmes, of New York, the right of EMBALMING THE DEAD by his celebrated process, not only in the city of New Orleans and its environs, but also in the other side of the river, informs the public that orders will be attended to at all hours, by day or by night. He avails himself of this opportunity to assure the public that the bodies are not opened, nor in any manner whatever mutilated, but remain in their natural state.

He has had a large tomb erected in Cemetery No. Two, Bienville street, similar to those in Greenwood Cemetery, New York, and which is destined to receive temporarily embalmed bodies previous to their being taken for interment in other cemeteries. The bodies may be embalmed within eight or ten days after decease. Relatives and friends of the deceased will be admitted to the inspection of the bodies at all times. mar26 1y

LATEST STYLE ARTICLES.

MRS. ALBERT respectfully informs ladies in the city and country that she has added to her establishment at the corner of ROYAL and BIENVILLE streets, the ground floor, where an extensive assortment of latest styles can be found.

Having just arrived from Paris and purchased her goods with the greatest care, she confidently expects being a complete assortment of the latest fashions.

Mrs. Albert announces also to her customers and the public that she has added to her Millinery Store a store for furnishing goods.

Having secured the services of one of the most skillful dressmakers in Paris, from the house of Gagnon, dressmaker to the Empress of France and the Queen of England, she hopes that her choice goods and her care will be appreciated by the high fashion of New Orleans.

SUNDRIES—Landing ex ship Hebron from Bordeaux—100 cases Sardines in oil; 10 do Strawberries in juice; 20 do superior Muscat, Frontignan; 20 do Haut Brion Claret, in half barrels; 25 do assorted Pickles, very superior; 50 do assorted All[illegible] Preserves. For sale by DUNTZE & IKEN,
nov16 corner Royal and Conti streets

HENRY VALETON,

90..........ST. LOUIS STREET..........90

IN store and for sale, in cases and assortment—
[illegible] Chateau Lafitte and Chateau Margaux clarets, superior quality;
50 casks family claret, various brands;
100 do ordinary do;
25 do Haut Sauterne white wine;
20 barrels do;
600 boxes, 12 bottles each, ordinary St. Julien Medoc claret;
300 boxes, 12 bottles each, superior claret, various brands;
[illegible] bottles each, fine Bordeaux, Haut [illegible], Chateau Lafitte, Chateau Go[illegible], Pape Clement and other wines;
[illegible] boxes Haut Preignac white wine, superior;
[illegible] Haut Sauterne do;
300 baskets superior champagne wine, quarts and pints;
200 baskets ordinary champagne wine, quarts and pints;
50 boxes Burgundy and Rhenish wines;
50 do Frontignan Muscat;
20 baskets genuine Angier's cherry bounce;
20 do [illegible] Reilly, Prat & Co, and Brizard & Roger;
20 boxes Swiss absynth and kirschwasser, various brands;
200 boxes assorted extra fine liquors, in bottles and decanters, richly labeled;
200 boxes superfine liquors, rich labels;
20 ... superfine and fine liquors, rich labels;
[illegible] superior cordials, rich labels;
20 ... maraschino;
20 ... 15 decanters each, extra anisette, rich labels;
20 boxes Guyot's and Gonley's bitters;
20 ... Walnut and green liquors, imported;
20 ... brandy cherries, new crop;
... fruits;
... assorted fruits in juice, Maltman & Co;
... Nantes and l'Orient sardines in oil, half and qr boxes;
... green peas, canned in oil, mushrooms, [illegible], truffles, &c.
20 qr pipes cognac, best brands;
25 do 24 bott. do do;
20 bbls old Bourbon whisky;
20 qr pipes Port wine;
20 qr pipes Madeira wine;
50 decanters very old Anisette de Magnigues;
20 do [illegible];
[illegible]
HENRY VALETON, No. 90 St. Louis street

GREEN APPLES—500 barrels in store, for sale by DONNELLY, BEZZINA & CO, 68 and 70 Tchoupitoulas st
nov23