COMMERCIAL.

OFFICE OF THE BEE,
SATURDAY EVENING, October 24, 1857.

The COTTON market has been extremely dull to-day, and the sales have reached barely 500 bales, in several small lots, at about yesterday's prices—Middling to good Middling ranging at 10@10½c.

In TOBACCO, nothing has been reported.

The sales of SUGAR embrace 30 to 40 hhds., mostly at 10@11c. ℔ for new.

MOLASSES has been very dull, and one or two lots sold at considerably lower prices.

The sales of FLOUR include 982 bbls. unbranded at $4 25, 100 superfine at $5, 400 fancy at $5 25, and yesterday 210 fancy sold at $5 75 ℔ bbl.

In WHEAT, nothing of importance has been done.

The stock of CORN is nearly exhausted, and the sales are confined to a few retail lots from store at 95c @$1 ℔ bushel.

OATS are in good request, with sales of 3100 sacks St. Louis, in three or four lots, at 4 c., and 200 to 400 at 46@48c ℔ bushel.

In BRAN and HAY, nothing of any moment has been done.

The sales of PORK are confined to a few small lots of Mess at $28 ℔ bbl.

BACON and LARD are very quiet, and no transactions have been reported to-day.

Of WHISKY, 300 to 400 bbls. rectified sold at 16c, 20 at 17c, and 200 raw at 17@18c. ℔ gallon.

Of INDIA BAGGING, a small lot of heavy sold at 10c cash, but a lot was sold for cash a few days since at 9c ℔ yard.

In COFFEE, nothing has been done.

FREIGHTS are quiet, and we notice only a few small shipments of Cotton at ⅞d. for Liverpool and 1c for Havre.

EXCHANGE is still very dull and depressed. We quote nominally

Sterling, 5@10 ℔ cent discount. Francs, 6f. —@6f. 20. New York sixty days, —@— ℔ cent. dis. New York Sight, 1@1½ ℔ cent. discount.

MARINE NEWS.

Port of New Orleans, October 25, 1857.

CLEARED SATURDAY.

Steamship Calhoun, Rathbun, for Key West, via West Florida Ports — Harris, Morgan & co
Brig Allan A Chapman, Lanreat, Havana — S Pisano
Schr Burnas, Fowler, Mobile — C W Newton & co

ARRIVED SATURDAY.

Steamship Tennessee, Talbot, from Vera Cruz, to Harris, Morgan & co—1st dist
Ship Knickerbocker, Peabody, 12 days from New York, to C Hizard—1st dist
Bark Nineveh, Robinson, 14 days from Thomaston, Me, to Creevy & Farwell—1st dist
Bark Sea, Crockett, 14 days from Rockland, Me, to Creevy & Farwell—1st dist
Bark Charles Brewer, Dean, — days from Rockland, Me, to Creevy & Farwell—1st dist
Schr H E Spearing, (new) Rogers, 25 days from Bath, Me, to master—2d dist
Schr T ansit, Chapell, 12 days from New York, to Guidentow & Lesparre—Powder House

LAKE SCHOONERS—NEW BASIN.

Frontiers, Narcise, from Tchefuncta.

STEAMBOATS.

National, Montgomery, fm Shreveport
Ben. Gates, Jaufrau, fm Balize
Carolonia, Hutchings, fm Mobile

ARRIVED YESTERDAY.

Ship Charles S Pennell, Melcher, from Liverpool August 20th, to J P Whitney & co—4th dist
Ship Mary O'Brien, Vesper, 16 days from Boston, to G A Freitag—1st dist
Brig Bark Stranger, Brown, from Liverpool August 23d, to G W Oliver & co—Point
Ship John Spear, Spear, 22 days from Boston, to G A Freitag—1st dist
Ship Juliet, Moulton, 16 days from Boston, to G W Hyson & co—Powder House
Ship Shawmut, Higgins, 15 days from New York, to G W Hynson & co—3d dist
Bark Delia Chapin, Howard, 16 days from New York, to J C Bogart & co—Point

STEAMBOATS.

John Simonds, Church, fm Memphis.
Cora Nash, Lampton, fm Yazoo River.
Oregon, Myers, fm Mobile.
Sunbeam, Denslow, fm Shreveport.

TOWBOAT REGISTER.

The Anglo-American, Martin, from the Passes—Went down light—brought up ships Juliet and Shawmut, and bark Delia Chapin.

The S W Downs, Smith, from the Passes—Went down light—brought up ship Knickerbocker and bark Nineveh.

The Star, Whitney, from the Passes—Towed down and to sea on the 24th instant ship Iias—brought up ships Charles S Pennell, and Mary O'Brien and bark Stranger.

The Music, Jackson, from the Passes—Went down light—brought up ship John Spear.

The Panther, Reason, from the Passes—Towed down and to sea on the 24th instant ship ——— brought up barks Star and Chas Brewer and schr H E Spearing.

MEMORANDA.

Capt Peabody, of the ship Knickerbocker, reports having seen on the 19th instant a ship, painted black with a full poop and white rail, ashore on the Moselle Shoals, with the wrecking schooner alongside taking out cargo—she had her foremast out of her. Same time saw ship Far West, from New York for this port.

COASTWISE PORTS.

NEW YORK, Oct 16—Sailed, ship Forest King, Luce, New Orleans; steamship Roswell Sprague, Patten, do—cleared, steamship Philadelphia, Briggs, New Orleans, via Havana.

BOSTON, Oct 16th—Cleared, ship Felicia, Bails, New Orleans.

PHILADELPHIA, Oct 17—Cleared, bark Washington Butcher, for New Orleans.

BELOW COMING UP.

Ship Potomac, Reed, from Liverpool August 27th.
Ship John Hancock, Coffin, — days from New York, to G W Hynson & co.
Ship Zanobia, Peters, from Havre Aug 26th.
Brig Minerit an (new) Woolasham, — days from Baltimore, to Guidenbow & Lesparre.

EXPORTS.

KEY WEST, VIA WEST FLORIDA PORTS—Per steamship Calhoun—240 sks corn, 20 bbls whisky, 30 bbls flour, 5 bbls plaster, 5 bbls potatoes.

HAVANA—Per brig Allan A Chapman—240 kegs and 100 bbls lard, 388 kegs butter, 160 bxs cheese, 10 boxes candles, 25 bbls tallow, 25 bbls turpentine, 50 bbls apples, 34 casks and 51 tierces hams, 79 sks corn, 30 sks oats, 50 sks bran.

MOBILE—Per schr Burnas—500 sks oats, 10 boxes candles, 50 sks soap, 150 half bbls whisky, 72 bxs glassware, 1 cs machinery and sundries.

IMPORTS.

VERA CRUZ—Per steamship Tennessee—$19,350 in specie, 1 case cigars, 15 cases plants.

GALVESTON AND INDIANOLA—Per steamship Mexico—219 bales cotton—[illegible] and sundries.

LIVERPOOL—Per ship C S Pennell—100 tons coal, [illegible]

NEW YORK—Per ship Ed O'Brien—[illegible] hay.
NEW YORK—Per ship Knickerbocker—Ass'd mdse.
BOSTON—Per ship Juliet—Ass'd mdse.
NEW YORK—Per ship Shawmut—Ass'd mdse.
LIVERPOOL—Per bark Stranger—2 4 tons salt.
NEW YORK—Per bark Delia Chapin—Ass'd mdse.
THOMASTON—Per bark Nineveh—1049 bbls lime—5 1 boxes hay.
ROCKLAND—Per bark Star—2700 casks lime.
ROCKLAND—Per bark C Brewer—[illegible] bbls lime.
HAVANA—Per brig Bella Cara—$3,000 in gold.
BATH—Per schr H E Spearing—[illegible] white pine lumber, 9 spruce spars, 12 buoys, 35 tons hay, 2 boats.
NEW YORK—Per schr Transit—Ass'd mdse.

RECEIPTS BY THE RIVER.

MEMPHIS—Per steamer John Simonds—2469 bales cotton—440 sks bran—194 sks corn—45 sks wheat—38 sks feathers—7 pcs castings—1 box mdse—97 bxs cheese—14 bbls mess—sundries.

SHREVEPORT—Per steamer Sunbeam—79 bales cotton—1 head cattle—75 head sheep—sundries.

YAZOO RIVER—Per steamer Dick Nash—3,6 bales cotton—966 sks cotton seed—sundries.

RECEIPTS BY RAILROAD.

Per Pontchartrain Railroad—MOBILE—Per steamer Oregon—Sundries order.

TO PHYSICIANS.

TWO THOUSAND BOTTLES.

REYNOLD'S SPECIFIC,

For Gout and Rheumatism.

AFTER long experiments, the author has succeeded in discovering this Remedy, which is as mild as it is efficacious, and more certain even than sulphate of quinine in cases of intermittent fevers. For gout, sixty drops in the morning will stop the most violent fits. As for rheumatism, a longer treatment is necessary.

Two dollars and a half a bottle, with the pamphlet accompanying the same.

Wholesale and retail agent,
F. F. HENRIQUEZ, Druggist,
sep3 corner St. Louis and Rampart sts.

WILLIAM BOGEL
DRUGGIST, CHEMIST, AND APOTHECARY,
Successor to E. D. Beach.
CORNER CUSTOMHOUSE AND CHARTRES STREETS, N. O.,

WHOLESALE and retail dealer in FRESH DRUGS, PURE MEDICINES, SELECT CHEMICALS, GENUINE PATENT MEDICINES, OILS, PERFUMERY, TOILET ARTICLES, &c.

Physicians' prescriptions will receive my personal attention, and will be prepared in a careful and scientific manner, with a scrupulous regard to correctness.

Ship, Steamboat, Plantation and Family Medicines put up with particular care, and guaranteed fresh and genuine. aug24

Notice to the Ladies.

ANTEPHELIC MILK.

TEN THOUSAND FLASKS RECEIVED IN TOWN.

No More Wrinkles! No More Freckles! *Preservation and Regeneration of the Skin and the Complexion.*

ANTEPHELIC MILK, so advantageously known, is employed in France principally for the treatment of the face against freckles, which were said to be indelible. This prejudice no longer exists. Eight years of constantly increasing success has proved that the Antephelic Milk has not yet encountered a pimple or freckle, a blotch or spot appearing during gestation, which has not given way to its application, externally only, and left the clear and smooth complexion.

Antephelic Milk is not only an infallible specific against the affections above stated, but, mixed with water, and employed a quarter of an hour before the morning ablution, it purifies the skin, without irritating or altering it; gives tone to the coloring secretions, whether pale, scurfy or yellow; destroys all sorts of pimples and roughness of the skin; prevents the return of freckles, dissipates or prevents the formation of early wrinkles, and by its specific action, gives to the skin and preserves for it the purest freshness of color.

A single flask will suffice to give to the skin all the appearance of youthfulness, which may be indefinitely maintained, by making use of the preparation in the manner indicated in the prospectus.

P. S. The Fragrant Vegetable Powder of the same maker completes the toilette of ladies who desire to preserve their beauty.

Principal depots in New Orleans, at
F. F. HENRIQUEZ'S,
Corner of Rampart and St. Louis streets.
L. GUILLOT'S drug store
aug12-3m 146 Royal street.

A. ELIE & CHASSAIGNAC,
78 ....Chartres street........78

HAVE just received, per ship Heidelberg, STREET ORGANS, of various sizes, Violin Boxes, Violins and half ditto. sep13

TO ARRIVE, per ship Copernicus, from Hamburg—3 cases, containing Embroidered Dresses. For sale by BENTE & GRIMA,
oct10 73 Gravier st.

FEATHER DUSTERS—Of French and American manufacture, all sizes, plain and colored. For sale by LEON PIERRE & CO.,
oct10 81 Chartres street.

MEDICAL.

DR. ROBACK'S
Blood Purifier and Blood Pills.

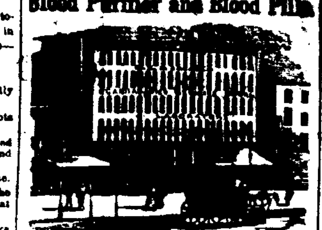

DISEASE VANQUISHED
By Dr. Roback's Scandinavian Remedies.

AFTER YEARS OF STUDY AND EXPERIMENT Dr. Roback, the eminent Swedish Physician, succeeded in producing a medicine from the mountain herbs of his native land, which acts directly upon the causes of disease in the blood, and by restoring the corrupted fountain of life to a condition of health and purity, expels disease from the system, wherever it may be located, or whatever may be its character. Indigestion, nervous complaints, epilepsy and other fits, coughs, consumption in its early stages, sore throat, bronchitis, fever and ague, asthma, low spirits, sexual incapacity, feminine weakness, prickling of the skin, symptomatic of paralysis, rheumatism, neuralgia, tumor, cancer, diabetes, lassitude and debility, diarrhea, and all disorders of the organs of respiration, the liver, the kidneys, the stomach, the nerves, or the muscular fibre, are unerringly cured by this preparation. It is to the MATERIA MORBI, or seeds of disease, what an alkali is to an acid; it neutralizes them with ABSOLUTE CERTAINTY, while, at the same time, it regulates the secretions, removes obstructions from the bowels, creates appetite, renews bodily vigor, and regenerates every animal function. Such is the nature, such are the effects of Dr. Roback's famous Scandinavian Blood Purifier, which, if taken in conjunction with his Blood Pills, will not only obliterate the most painful disease, but prevent their recurrence, and lengthen life beyond its ordinary span.

Read the following certificate of a cure of Rheumatism of seven years' standing, of a lady of 72 years, which confirms strong as proof of Holy Writ, the evidence which follows, and must forever banish all doubts respecting the virtue of Dr. Roback's Scandinavian Blood Purifier and Blood Pills:

CLERMONT CO., OHIO, Sept. 27th, 1856.

Dr. C. W. ROBACK—Dear Sir:—I feel it my duty to acknowledge publicly the wonderful cure made in the case of my wife, who has been afflicted with the Rheumatism in one of her knees for seven or eight years. We tried all kinds of medicine, but to little or no effect. At last it struck all through her system, so that she could not rest day or night; her pain was so severe at times that she had hard work to breathe; at last became entirely helpless, so that we had to dress and feed her like a child. We had one of our best physicians, who thought it of no use to make a bill when there was no hope. It now was my earnest prayer that God in his wisdom would direct to some means that would restore her to health again. When it appeared, like an act of Providence in answer to my prayer, that a man, passing by, handed me one of your medical almanacs; and, on reading the wonderful cures made by your Scandinavian Blood Purifier and Blood Pills, I thought it must be the medicine that would cure my wife. So I sent by Mr. Thacker, our superintendent, the bearer of this, and got a bottle of Blood Purifier and one box of Pills; and, to our great joy, before she had taken it all, she was able to get up, and is now able to attend to her little affairs about the house, for which I feel thankful to God. She is now 72 years old, and has the bloom of health on her cheek, all the effects of your medicine. May God grant you long life and success. Yours truly, JEREMIAH ROWAN.

Make sure of the genuine articles by purchasing one of respectable dealers and regular agents, or of Roback himself, No. 6 East Fourth street, Cincinnati, where he may be consulted, by letter as well as personally, in all complicated and difficult cases.

Price of the Scandinavian Blood Purifier $1 per bottle, or $5 per half dozen. Pills 25c. per box, or five boxes for $1.

Wholesale and retail depot, No. 6 East Fourth street, Cincinnati, Ohio, and for sale by dealers in medicine generally.

For sale in New Orleans, wholesale and retail, by J. WRIGHT & CO., 21 and 151 Chartres street.
And by SCOVIL & MEAD,
mar18 eod 1y 111 Chartres street.

SYME & PROVAN.
WHOLESALE DRUG STORE.

PHYSICIANS, DRUGGISTS, PLANTERS and COUNTRY DEALERS are invited to examine our stock, which embraces EVERY ARTICLE IN THE DRUG LINE, guaranteed of first quality, and offered at as favorable prices as can be had in New Orleans.
SYME & PROVAN, Druggists,
134 Canal street, Touro Buildings,
New Orleans.

Quinine.

1000 OUNCES JUST RECEIVED AND TO ARRIVE. The subscribers have arranged to be regularly supplied with superior QUININE, of Zimmer, Pelletier of Paris, Powers & Weightman, of Philadelphia, and will sell at the lowest market price.
SYME & PROVAN, Druggists,
134 Canal street, Touro Buildings,
New Orleans.

Surgical Instruments.

On hand a large supply, comprising almost every instrument required by the surgeon, of French, English and American manufacture, viz—
Tiemann's complete cases of SURGEONS' INSTRUMENTS;
Parker's MINOR OPERATION CASES;
Wakeley's Sets of STRICTURE BOUGIES;
POCKET CASES, from $5 to $30 each;
AMPUTATING TREPHINING, OBSTETRIC, CUPPING and DENTAL INSTRUMENTS;
Dr. Welch's Sets of GUTTA PERCHA SPLINTS.
—And—
FRACTURE APPARATUS COMPLETE, in cases;
Lallemand's PORTE-CAUSTIC;
SYRINGES, CLYSO PUMPS and SPECULUMS, every style;
TRUSSES, BANDAGES, &c., &c.
—Also—
MEDICINE CHESTS—Leather, Rosewood, Mahogany;
MEDICAL SADDLE BAGS, in every style.
For sale by SYME & PROVAN, Druggists,
134 Canal street, Touro Buildings,
New Orleans.

Perfumery and Druggists' Fancy Goods.

10 gross Lubin's and American EXTRACTS—choicest Perfumes.
10 gross Johann Carl Farina's COLOGNE WATER—in basket quart, pint and octagon bottles.
20 gross finest PERFUMED SOAPS, viz: Low's, Lubin's, &c.
10 gross Hauels & Wright's TRANSPARENT SOAP—Balls.
10 gross BALM OF THOUSAND FLOWERS.
10 do FLAVORING EXTRACTS—Vanilla, Raspberry, Banana, Lemon, Peach, &c.
5 gross assorted POMATUMS—French and American.
—A large assortment of—
HAIR BRUSHES, Combs, Tooth Brushes;
LILLY WHITE, Liquid Blanc de Perles, Rouge;
AROMATIC Camphorated Chalk Dentifrice, &c., &c., can be had, wholesale and retail, at most favorable prices, at
SYME & PROVAN'S, Druggists,
134 Canal street, Touro Buildings,
New Orleans.

Mineral Waters.

75 barrels BLUE LICK WATER;
100 dozen CONGRESS WATER, from Clarke & White's Springs, Saratoga;
20 barrels BLADON WATER, fresh from the Springs;
SODA WATER, in bottles, prepared in the English style.
Just received and for sale by
SYME & PROVAN, Druggists,
134 Canal street, Touro Buildings,
New Orleans.

Gout and Rheumatic Mixture,

Prepared at SYME & PROVAN'S Drug and Chemical Store, 134 Canal street, Touro Buildings, New Orleans.

Combines the active properties of Cholchicum, Sarsaparilla, &c., in suitable proportions; and will be found a very efficient remedy for the above diseases, acute and chronic, as well as an excellent general alterative. The mixture has been extensively used, and no doubt its success has depended much on the reliable quality of the ingredients.

Aromatic Myrrh Dentifrice,

For Preserving and Whitening the Teeth.
For sale by SYME & PROVAN, Druggists,
134 Canal street, Touro Buildings,
New Orleans.

Drugs and Chemicals.

30 barrels ALCOHOL, 95 per cent.;
30 kegs fresh TAMARINDS;
70 pounds CHLOROFORM, in 1 pound bottles;
50 ounces SULPH MORPHINE, in dram vials;
50 boxes CREAM OF TARTAR, pure;
50 boxes and kegs BI-CARB OF SODA;
10 gross Preston & Merrill's YEAST POWDERS;
20 demijohns French distilled ROSE WATER;
10 ... ORANGE FLOWER WATER;
10 gross SEIDLITZ POWDERS;
20 boxes Taylor's Best Bermuda ARROW ROOT;
20 boxes Orvis's CORN STARCH;
12 dozen Catherwood's GINGER BRANDY;
10 gross Coze's EXTRACT Copaiba, Cubebs and Sarsaparilla—the most reliable remedy extant.
70 lbs English and American CALOMEL;
70 ... BLUE MASS;
50 ... MEDICINAL EXTRACTS, viz: Dandelion, Cicuta, Belladonna, &c.
ESSENTIAL OILS, viz: Rose, Rose Jeranium, Bitter Almonds, Neroli, Petit Grain, &c.;
A fine and select assortment just received and for sale by SYME & PROVAN, Druggists,
134 Canal street, Touro Buildings,
New Orleans.

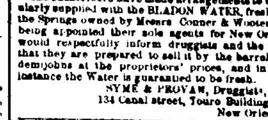

Swedish and Hungarian Leeches.

The subscribers are constantly receiving fresh importations of SWEDISH AND HUNGARIAN LEECHES, and are prepared to supply druggists by the hundred or thousand, at lowest prices. Also sold at retail.
SYME & PROVAN, Druggists,
134 Canal street, Touro Buildings,
New Orleans.

Bladon Water.

The subscribers have made arrangements to be regularly supplied with the BLADON WATER, fresh from the Springs owned by Messrs. Conner & Wooten; and being appointed their sole agents for New Orleans, would respectfully inform druggists and the public that they are prepared to sell it by the barrel or in demijohns at the proprietors' prices, and in every instance the Water is guaranteed to be fresh.
SYME & PROVAN, Druggists,
134 Canal street, Touro Buildings,
New Orleans.

Wells's Odontalgic Anodyne,

A safe, speedy and lasting cure for Toothache.
For sale by SYME & PROVAN, Druggists,
134 Canal street, Touro Buildings,
New Orleans.

Quinine Hair Tonic,

For Preserving, Restoring and Beautifying the Hair.
For sale by SYME & PROVAN, Druggists,
134 Canal street, Touro Buildings,
New Orleans.

Aromatic Camphorated Chalk
DENTIFRICE.
For sale by SYME & PROVAN, Druggists,
134 Canal street, Touro Buildings,
New Orleans.

Murray's Tricopherous,

OR] MEDICATED COMPOUND—For Preserving, Restoring and Beautifying the Hair; Removing Scurf and Dandruff, Preventing Gray Hairs and Baldness.
For sale by SYME & PROVAN, Druggists,
134 Canal street, Touro Buildings,
New Orleans.

Dr. Knapp's Aromatic Tooth Powder,

For Whitening and Preserving the Teeth, Removing Tartar and giving tone and vigor to the Gums. It imparts a pleasant flavor to the breath. This powder is prepared with great care, and forms a safe and efficacious dentifrice.
Prepared only at
SYME & PROVAN'S DRUG AND CHEMICAL STORE,
134 Canal street, Touro Buildings,
au28tf New Orleans, La.

NOTICE TO THE LADIES.

ANTEPHELIC MILK.

TEN THOUSAND FLASKS RECEIVED IN TOWN.
No More Wrinkles! No More Freckles!
PRESERVATION AND REGENERATION OF THE SKIN AND THE COMPLEXION.
Under the Patronage of the Fashionable Community, and especially the Ladies.
Celebrated Toilet Powders of Lubin, Paris.

THE ABOVE POWDERS are unequaled for preserving and beautifying the complexion. They whiten the skin, make it smooth, prevent cutaneous eruption, and stop too abundant perspirations. Persons traveling and those living in hot climates will fully appreciate this invaluable and indispensable toilet article.

For sale at the principal Drug Stores, and particularly at WRIGHT'S and GUILLOT'S.

For sale, wholesale and retail, at the Drug Store of the sole proprietor,
F. F. HENRIQUEZ,
sep14 tf Corner of Rampart and St. Louis streets.

NEUFCHATEL CHEESE—Landing ex ship Heidelberg, 50 dozen Neufchatel Cheese.
For sale by CAMILLE LACOSTE,
Successor to Ferbos & Bordelois,
sep6 corner Royal and Dumaine sts.

INSURANCE.

[illegible] Insurance Company of New Orleans.

Office, corner [illegible] and Exchange Place.

CASH CAPITAL [illegible]

THIS Company [illegible] prepared to insure against the perils of [illegible], river, and loss or damage by fire, at the current rates of premium, and returns [illegible] per cent. in cash to the assured on their premiums.

All losses will be adjusted promptly and equitably.
LOUIS BARNETT, Secretary. HENRY PEYCHAUD, President.
E. [illegible], Vice-President.

DIRECTORS:
HENRY PEYCHAUD, JAMES A. LUSK,
L. H. PLACE, A. LAFOREST,
P. MALOCHEE, W. H. VREDENBURGH,
S. PLASSAN, GEO. HEATON,
THEO. LANAUX.
New Orleans, April 30, 1857. ap30

Union Insurance Company of New Orleans.

CASH CAPITAL .... $250,000.

THE UNION INSURANCE COMPANY OF NEW ORLEANS is now prepared to take the usual Fire, River and Marine Risks, at their office, No. 11 Camp street.

This Company offers to insurers the security of a cash capital of a quarter of a million of dollars, and also permits insurers to participate in the profits of the Company upon the mutual principle, they receiving scrip bearing six per cent. interest, redeemable in four years, or, if insurers prefer, they may receive a return of 10 per cent. in cash upon the amount of their premiums.

All losses will be adjusted promptly and equitably.
A. CHIAPELLA, President.
JULES DOLHONDE, Sec'y.

DIRECTORS:
R. W. Ogden, of the firm of P. Cusachs, Bro. & Co
Carl Kohn, of the firm of C. Kohn & Ryan.
L. F. Generes, of the firm of Abat, Generes & Co
Victor Maignan, of the firm of V. & E. Maignan.
W. J. Zunts, of the firm of Shaw & Zunts.
P. Lobit, of the firm of Lobit & Charpentier.
John Pelhonde, of the firm of Martin, Owen & Owen.
Jos. Deynoval.
A. Chiapella. ap7

Office of the Sun Mutual Insurance Company of New Orleans.

IN conformity with the requirements of their charter, the SUN MUTUAL INSURANCE COMPANY publish the following statement:
Amount of Premiums received for the year ending December 31st, 1856 ... $670,421 61
Viz.: Premiums on Fire Risks ... $292,716 73
on Marine Risks ... 228,102 53
on River Risks ... 153,600 35
— $670,421 61
Less Premiums on Risks not terminated ... $101,097 91
Less Return Premiums ... 4,775 26—105,773,17
Net Earned Premiums for the year ending as above ... $563,648 44
LOSSES PAID DURING SAME PERIOD, viz.:
On Fire Risks ... $35,453 47
Marine Risks ... 173,909 76
River Risks ... 12,341 45
264,704 68
Re insurance ... 9,466 60
Expenses, Interest, etc. ... 24,562 40
— $298,783 68
Net Earned Profit for year ending Dec. 31, 1856 ... $264,914 76

THE COMPANY HAVE THE FOLLOWING ASSETS:
Bills receivable at short time for Premiums ... $102,222 33
Bills receivable for Loan on Stocks ... 25,400 00
— $127,622 33
Bills receivable, being balance due on Subscription Notes ... 166,860 22
Invested in City and State Bonds ... 41,550 00
Invested in Bank Stocks ... 63,455 50
Premiums Due, in Course of Collection ... 25,460 67
Cash on hand ... 106,756 17
Total amount of Assets ... $535,772 89

STATE OF LOUISIANA, Parish of Orleans, City of New Orleans.

Be it remembered, that on this fourteenth of January, 1857, before me, the subscriber, a Justice of the Peace in and for the city aforesaid, personally appeared Thomas Sloo, President, and James Edwards, Secretary of the Sun Mutual Insurance Company of New Orleans, who being duly sworn according to law, do depose and say that the above accounts are just and true, and a correct transcript from the books of said Company.
THOMAS SLOO, President.
JAS. EDWARDS, Secretary.

Sworn to and subscribed before me, this fourteenth day of January, 1857.
CHAS. M. BRADFORD, Second Justice of the Peace for the Parish of Orleans.

The Board of Directors have declared a dividend of Forty-Seven Per Cent. on the net earned premiums of the Company, for the year ending December 31st, 1856, for which Certificates of Scrip will be issued on and after 15th March next.
THOS. SLOO, President.
JAS. D. DENEGRE, Vice-President.
Jas. Edwards, Secretary.

DIRECTORS:
Jas. D. Denegre, E. J. Hart,
A. D. Kelly, J. C. Ricks,
Hugh Wilson, J. H. Stauffer,
J. Y. De Egana, H. T. Lonsdale,
Henry Renshaw, A. C. Tremoulet,
E. A. Rawlins, John G. Gaines. ja17

Louisiana Mutual Insurance Company

NEW ORLEANS, March 1, 1857.

IN conformity with the requirements of their charter, the Company publish the following statement:
Amount of premiums from 13th March, 1856, to the 28th February, 1857 ... $570,059 67
Amount of unterminated risks March 12th, 1856 ... 91,401 62
Total amount of premiums ... $661,461 29
Viz. Premiums on Fire Risks, $263,317 56
Premiums on Marine Risks, 249,222 03
Premiums on River Risks, 148,921 70 — $661,461 29
Less premiums on risks not terminated (reserved) ... $90,211 21
Less return premiums ... 7,971 46 — ,182 66
Net earned premiums ... $563,278 63
Losses paid during same period—
Viz: Fire Losses ... $45,665 57
Marine Losses ... 163,642 23
River Losses ... 83,005 73
$292,353 54
Reinsurance ... 48,909 38
Expenses, interest, &c. ... 20,269 51
— $361,532 43
Net earned profit for the year ending February 28, 1857 ... $201,745 20

The Company have the following assets—
Invested in mortgage on real estate worth double the amount loaned thereon ... $43,670 00
Invested in Bank stock, 250 shares, cash value ... 27,250 00
Invested in city bonds, $20,000 at 82c ... 16,400 00
Loaned on pledge of Bank stocks and bonds ... 26,290 00
Bills receivable, at short date, for premiums ... 156,302 36
Bills receivable, being subscription notes ... 70,419 00
Premiums in course of collection ... 22,575 55
Due from other Companies ... 16,000 00
Insurance scrip, &c. ... 21,036 86
Cash on hand ... 54,141 84
Total amount of assets ... $414,992 61

STATE OF LOUISIANA, Parish of Orleans, City of New Orleans.

Be it remembered that, on this the 17th March, 1857, before me, the subscribed, a Justice of the Peace in and for the parish and State aforesaid, personally appeared Charles Briggs, President, and H. P. Janvier, Secretary, of the Louisiana Mutual Insurance Company of New Orleans, who, being duly sworn according to law, do depose and say that the above accounts are just and true, and a correct transcript from the books of said Company. CHAS. BRIGGS, President.
H. P. JANVIER, Secretary.

Sworn to and subscribed before me, this 17th day of March, A. D., 1857. C. M. BRADFORD, Second Justice of the Peace for the Parish of Orleans.

The Board of Trustees have resolved to pay an interest of Six per cent. in cash on the outstanding certificates of profits, on and after the second Monday in May next, and have declared a scrip dividend of Thirty-four per cent. on the net earned premiums of the year ending February 28, 1857, for which certificates will be issued on and after the first day of June, 1857.
CHAS. BRIGGS, President.
ANTOINE CARRIERE, Vice-President.
H. P. JANVIER, Secretary.

TRUSTEES:
C. Honold, John Fox, J. W. Burbridge,
A. Reichard, R. Bragier, N. M. Benachi,
E. H. Pomroy, T. Byrne, F. W. Kirchoff,
W. A. Violett, R. C. Cammack, W. A. Johnson,
A. Lecourt, A. R. Montgomery, A. Cammack,
G. A. Fosdick, W. Urquhart, Wm. Preba,
S. S. Green, R. Nugent, T. I. Dix,
A. Carriere, C. Pasey, J. S. Wallis,
E. Ganucheau, G. W. Dunbar, Chas. Lafitte,
J. Thornhill, Henry Rodewald, Leon Queyrouse,
M. Pilcher, A. P. Nobiom, J. L. Macauley.
mh 18 1y

LION & PINSARD,
66 AND 68 ROYAL STREET, CORNER BIENVILLE.

JUST received per ship Wurtemberg, a considerable assortment of FRESH GOODS.
A complete assortment of Collars and Sleeves.
An extensive assortment of Manchettes, Palatines, Berthes, &c.
Mercery, Ribbons, Buttons, Tapes, Effiles, Fringes, Trimmings, latest Parisian styles.
GLOVES—Jouvin and Beaver, Merino, Woolen, Cloth, Silk and Cotton.
FRENCH PERFUMERY—From the best Parisian houses.
Fancy Articles of all descriptions.
SHELL COMBS; Imitation and Buffalo do.
HOSIERY—Ladies' and children's Woolen Hose, Woolen Drawers, Cotton, Flannel, Silk and Merino do.
Ladies' Chemises, Gentlemen's Shirts, Imitation Mourning Jewelry.
Chinaware, Clocks, Vases, Toilet Ornaments, Chandeliers, Lamps, Watch Cases, Cigar Cases, &c.
Moderateur Lamps, fully guaranteed, from $5 and upwards.
Crystal and Glassware; Flasks, Vases, Cups, &c.
Handkerchiefs and Foulards; Gentlemen's Handkerchiefs, all prices; Ladies' Plain, Figured and Embroidered Handkerchiefs.
BOXES—Traveling Boxes, Desks, Liquor Sets.
All kinds of Toys—Dolls, Children Furniture.
Parisian Goods; Cornets for Confectioners.
Sale on liberal terms.
Orders for Paris attended to.
LION & PINSARD,
oct9 66 and 68 Royal street, cor. Bienville.

KEROSENE OILS.

SPECIAL NOTICE.

THE Kerosene Oil Company announce to their agents and customers that they have discovered a process by which all unpleasant odor is entirely removed from Kerosene.

KEROSENE LAMP FOR THE MILLION. The burner of this lamp, at a slight expense, can be attached to any ordinary lamp, and burns at an expense of one-quarter of a cent per hour, and gives the light of three candles.

Samples can be seen at the office and at the Crystal Palace. AUSTENS, General Agents, New York.

Due notice will be given to our Kerosene customers and the public when the Inodorous Oil and the above Lamp are received.
B. NAUTRE & CO, Agents for Louisiana,
oct8 No. 25 Conde st.

For Sale Cheap,

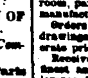

2,000 New York, Philadelphia, Louisville, St. Louis and Cincinnati RANGES, COOKING STOVES, and Parlor and Coffee-House Heating Stoves, of the latest patterns and of the most approved working principle.
Also—FRENCH FURNACES.
oct8 B. NAUTRE & CO., No. 25 Conde street.

P. MALLARD,
67 Royal street and 60 Bienville street,
CABINET-MAKER AND UPHOLSTERER,

BEGS leave to inform the public generally that he has now in store a large and splendid assortment of the latest style Furniture, such as: Rosewood, Mahogany, Modern and Old Oak, for bedroom, parlor, dining-room and library, of his own manufacture.

Orders for Furniture, to be executed on special drawings, will be promptly attended to, and at moderate prices.

Received by the latest arrivals from Europe, the finest assortment of furniture and curtain stuffs, lampas, brocatelle, satins, damasks, reps, bobbins and embroidered muslins for curtains and mosquito bars, plush, &c.

Also—A very large stock of trimmings for furniture, fringes, gimps, tassels, cords, loops, &c., transparents, rich and common; cornices, curtain pins, rugs, mats and druggets.

The most fancy and fashionable quality of Paris tails will be found in store, viz.:

Biscuits, vases, candlesticks, decorated and stripped sets of table do. for dessert and tea; washstand and toilet sets, fancy cut glasses for parlors, jardinieres, and artificial flowers; silver and plated ware, alphabetic sets of best quality, cutlery, clocks, chandeliers, bronze, bronze statuettes, bronze lamps, and the new patented coffee-pot.

Gentlemen will always find lamps, just received. The undersigned are respectfully informed that they will always find, in store every article in their line, and at the lowest market price. oct9

INSURANCE.

OFFICE OF THE
CRESCENT MUTUAL INSURANCE COMPANY
OF NEW ORLEANS.

IN conformity with the requirements of the charter, the Crescent Mutual Insurance Company make the following statement:
Amount of Premiums received for the year ending June [illegible], 1857 ... [illegible]
Amount of Unterminated Risks, 1st July, 1856 ... 130,000 46
Premiums on Fire Risks ... $366,360 50
.. Marine ... 285,702 28
.. River ... 232,160 10
.. Life ... 3,494 38 — $888,222 41
Less Premiums on Risks not terminated ... $128,281 88
Less Return Premiums ... 18,685 80 — 146,966 80
Amount of Earned Prem. year ending as above ... $645,561 32
Losses paid during the same period, viz:
On Fire Risks ... $17,006 36
On Marine Risks ... 312,203 31
On River Risks ... 269,751 90
On Life Risks ... 5,000 00
$635,000 31
Deduct for interest, profit and loss, discount, etc. ... $128,306 35
Less general expenses and reinsurances ... 87,238 26 — 41,139 97
594,549 34
Net profits ... $450,002 68

The Company have the following assets:
Am't outstanding on bond and mortgage ... $239,247 23
Loans on bank and public stock ... 691,342 90
Premium notes ... 132,711 45
Cash ... 114,227 44
Scrip of the company (taken in settlement of suspended debts) $40,850, cost ... 27,365 55
Scrip of other companies, $20,940 ... 10,475 00
1000 shares bank stock, cost ... 112,812 50
49,0.0 of consolidated bonds, ... 42,280 00
Real estate ... 60,008 28
Due for premiums in course of collection ... 24,906 78
— $1,513,497 73

STATE OF LOUISIANA, Parish of Orleans, City of New Orleans.

Be it remembered, that on the 28th July, 1857, before me, the undersigned, a Justice of the Peace in and for the city aforesaid, personally appeared Charles J. Mansoni, Secretary of the Crescent Mutual Insurance Company of New Orleans, who, being duly sworn according to law, does depose and say that the foregoing accounts are just and true, and a correct transcript from the books of said Company.

Sworn to and subscribed before me the 28th July, 1857. [Signed] C. J. MANSONI, Secretary.
[Signed] C. M. BRADFORD, Second Justice of the Peace for the Parish of Orleans.

The Board of Trustees have resolved to pay an interest of Six per cent. in cash, on the outstanding certificates of profits, to the holders thereof, or their legal representatives, on and after the 2d Monday in August proximo; also, to declare a dividend of Forty five (45 per cent.) per cent. on the net earned Premiums of the company for the year ending the 30th June, 1857, for which certificates will be issued on the 28th September next, and resolved further, that after reserving ONE MILLION DOLLARS of profits, all the outstanding certificates of the company of the issue of 1850 and 1851, and seventy-five per cent of the issue of 1852, be redeemed, and paid to the holders thereof, or their legal representatives, as follows:
That of 1850 on and after 12th August next.
1851 ... 12th September next.
and 75 per ct. 1852 ... 12th October next,
from which date all interest thereon will cease. The certificates to be produced at the time of payment, and canceled to the extent paid.
THOMAS A. ADAMS, President.
GEORGE JONAS, Vice-President.
C. J. MANSONI, Secretary.

TRUSTEES.
John Watt, G B Hawkins, E B Smedes,
J A Barelli, W F Bartley, Thos Henderson,
J W Zacharie, P N Strong, Lionel C Levy,
Samuel Bell, W G Robinson, M Avendano,
M O H Norton, P Simms, R W Adams,
C T Buddecke, R W Fulis, J J Person,
W F Vredenburgh, H M Wright, Samuel Smith,
S H Kennedy, John D Bein, E Marquese,
R B Sumner, J W Carroll, Geo McGregor,
H Frellsen, C Fellowes, S B Newman,
W P Saunders, Wm R Miles, jy28

THIRD ANNUAL STATEMENT OF THE MERCHANTS' MUTUAL INSURANCE COMPANY

From the 1st June, 1856, to the 30th May, 1857.
Amount of not earned Premiums on the 31st May, 1856, carried to this year ... $229,713 00
On Fire Risks ... $497,210 81
On River Risks ... 169,974 96
On Marine Risks ... 149,899 95—817,136 72
Total Premiums ... $1,046,849 72
Less—Returned Premiums ... 16,119 19
Premiums not Earned 30th May, 1857 ... 210,337 00 226,446 19
Net Earned Premiums ... $821,393 53
Deduct Losses—
On Fire Risks ... 176,089 81
On River Risks ... 86,706 92
On Marine Risks ... 105,146 03
$367,942 76
Ten per cent. returned instead of Scrip ... 13,809 74
Reinsurances and Expenses, less Interest ... 33,183 54 $414,936 05
Net Profits ... $407,366 67
Amount of net earned premiums as above ... $821,392 53
Deduct portion of premiums from last year, on which ten per cent. has been paid instead of scrip ... 62,836 00
Deduct portion of the earned premiums of this year, on which ten per cent. has been paid instead of scrip 71,864 00—134,680 00
Net amount participating in profits ... $687,353 53
The Company has the following assets:
Real Estate ... 30,000 00
Bills receivable for premiums ... 215,309 42
Invested in Bank Stocks ... 100,000 00
Invested in City Bonds (25,900) ... 19,350 00
Invested in bills receivable, secured by mortgage or pledges ... 215,679 01
Due by individual accounts ... 52,374 24
Scrip of Mutual Companies, worth ... 4,000 00
Cash on hand ... 100,758 37
$636,162 04

STATE OF LOUISIANA, Parish of Orleans, City of New Orleans.

Be it remembered, that on this the 9th day of June, 1857, before me, the subscriber, a Justice of the Peace, in and for the parish and State aforesaid, personally appeared John Pemberton, President, and Louis LeSassier, Secretary, of the Merchants' Mutual Insurance Company of New Orleans, who, being duly sworn according to law, do depose and say, that the above statement is correct and true, and a faithful transcript from the books of said Company.
(Signed) JOHN PEMBERTON.
(Signed) LOUIS LeSASSIER.
Sworn to and subscribed before me, this ninth day of June, 1857.
(Signed) JOHN W. ANDREWS, Third Justice of the Peace.

MERCHANTS' MUTUAL INSURANCE COMPANY,
(Office, No. 103 Canal street.)
New Orleans, June 9, 1857.

The Board of Directors have, this day, declared a scrip dividend of fifty-five per cent. on the net earned premiums of the past year, for which certificates will be issued on and after the first of August next.

They have also resolved to pay an interest of six per cent. on the scrip of 1855 and 1856, and to pay in full the said scrip of 1855 on and after the 6th day of July next.
JOHN PEMBERTON, President.
L. LeSASSIER, Secretary.

—DIRECTORS—
John Pemberton, B. O. Vignaud, J. A. Braud,
Logan McKnight, Jas. N. Nevins, Wm. Vogel,
C. Honold, P. N. Maspero, G. Miltenberger.
B. F. Voorhies, Pierre Pouts, je10—6m

Home Mutual Insurance Company of New Orleans.

The following statement of the affairs of this company is published in conformity with the requirements of their charter, viz:
Amount of premiums received for the year ending 31st December, 1856 ... $641,876 98
Amount of unterminated risks, 31st December, 1855 ... 103,567 00
Total amount of premiums for the year ending 31st December, 1856 ... $745,443 98
Viz: For premiums on Fire risks ... $275,273 29
For premiums on River risks ... 351,951 71
For premiums on Marine risks ... 118,218 98 — $745,443 98
Less premiums on risks not terminated 31st December, 1856 ... $93,426 00
Return premiums ... 3,057 43 — $96,583 43
Net earned premiums for the year ending 31st December, 1856 ... $648,860 55
Losses during the same period, viz:
On Fire risks ... $84,861 10
On River risks ... 173,721 42
On Marine risks ... 103,571 98
$362,153 98
Reinsurance, expenses, interest on scrip issued, etc., less interest, discount, etc. ... 23,106 57
— $385,260 55
Net earned profits for the year ending December 31st, 1856 ... $263,599 66

The Company have the following assets, viz:
Invested in mortgages on property worth double the amount loaned thereon ... $16,950 00
Invested in bank stocks (2960 shares) New Orleans City bonds, (150 of $1,000 each) ... $36,718 00
Loaned on pledge of bank stocks ... 128,979 00
Invested in real estate, (office 78 Camp street) ... 49,836 67
Bills receivable, at short time, for premiums earned ... 186,098 96
Bills receivable, being balances on subscription notes ... 37,985 46
Due for premiums, in course of collection ... 7,641 73
Cash on hand ... 84,839 20
Total amount of assets ... $798,876 31

STATE OF LOUISIANA, Parish of Orleans, City of New Orleans.

Be it remembered, that on the 12th of January, 1857, before me, a Justice of the Peace in and for the city aforesaid, personally appeared Alex. Brother, President, and James H. Wheeler, Secretary, of the Home Mutual Insurance Company of New Orleans, who, being duly sworn according to law, do depose and say that the above accounts are just and true, and a correct transcript from the books of said Company.
A. BROTHER, President.
JAMES H. WHEELER, Secretary.

Sworn to and subscribed before me, this the 12th day of January, 1857.
CHARLES M. BRADFORD, Second Justice of the Peace of the Parish of Orleans.

The Board of Trustees have resolved to pay an interest of six per cent., in cash, on the outstanding certificates of profits, to the holders thereof, or to their legal representatives, on and after Monday, the 9th of February next.

The Board of Trustees have also declared a dividend of FORTY (40) per cent. on the net earned premiums of the Company for the year ending the 31st December, 1856, for which certificates will be issued on and after the 15th of March next.

The Company continue to insure against the perils of the Seas, Rivers, and loss or damage by Fire, at the current rates of premium. Office No. 78 Camp street.
ALEXANDER BROTHER, President.
JOHN R. SHAW, Vice-President.
James H. Wheeler, Secretary.
New Orleans, January 13, 1857.

TRUSTEES:
John R. Shaw, S. L. Levy, R. K. Converse,
Elijah Peale, John Hall, S. de Visser,
J. P. Harrison, Wm. A. Kent, Robt. Dyas,
Joseph Hay, R. McIlhenny, W. H. Avery,
Alfred Moulton, J. C. Goodrich, John Bodenburg,
W. G. Tompkins, A. Desmonnes, A. Q. Kennett,
Richard Lloyd, D. B. Morris, Philip A. Shaw,
Jno. A. Stevenson, A. H. May, W. L. Lanier,
L. D. O. Wood, Perry Nugent, L. B. Isenbout,
Geo. O. Sweet, Edward Hubert, Jas. I. Bard,
L. O. Jurey, Thompson Greenfield, jan16—1y

WHITE WINE—50 bbls white wine, Haut Sauterne; 50 do do do Graves; 200 boxes do de Haut Sauterne. For sale by
EUG. ROCHEREAU & CO.,
sep21 17 and 19 St. Louis st.

GREEN PEAS—10 cases French green peas, in half boxes, in store and for sale by
ROCHEREAU & CO, 16 Bienville st.

EDUCATION.

UNIVERSITY OF LOUISIANA.

[illegible — text obscured by heavy blotting] ... UNIVERSITY ... Louisiana ... Collegiate ...

COLLEGIATE FACULTY.

C. G. [illegible] (graduate of the U. S. Military Academy) Professor of [illegible]
LOUIS DUFAU, M. A., Professor of Moral and Mental Philosophy.
W. H. PECK, M. A., Professor of Belles Lettres and [illegible]
[illegible], M. A., Professor of [illegible]
J. [illegible], M. A., Professor of [illegible] and Italian languages.
Professor LOUIS DUFAU will organize a general [illegible] ... the Department.

The Collegiate and Grammar Schools will continue in session during the summer.

Terms, as moderate as in any other Southern School, are as follows:
Boarding per session, tuition included ... $[illegible]
Half boarders ... [illegible]
Day Scholars. { Collegiate, Commercial Department, Grammar School, per month, $10, $8, $6, according to age of pupils.

Arrangements must be made directly with Professor DUFAU for the admission of students to either Department, either as boarders, half boarders, or day scholars. For full particulars apply at the Superintendent's office, No. 1, East Wing, corner of Common and Baronne streets. my18

Jefferson Academy,
63 BOURBON STREET, NEW ORLEANS
CONDUCTED BY J. G. LOBB.

THE plan of this Institution comprises a general and extensive system of education. Pupils are admitted at six or seven years of age, and continue until their education is complete, or till they are prepared for their future pursuits in life.

They are distributed into classes according to their talents and advancements.

The premises are perhaps the best to be found in the city, with ample space for exercise and recreation, every necessary convenience is combined for administration of learning on a large scale.

The Professors are gentlemen of talents, chosen with great care. Good order reigns in the establishment, and strict attention is paid to the moral conduct and improvement of the pupils.

—TERMS—
For Boarders, per month, $25 00
Half Boarders, do 16 00
Day Scholars under 8 years of age, do 6 00
Do 8 to 12 do do 8 00
Do above 12 do do 10 00

These terms include board and instruction in the English and French Languages, Writing, Arithmetic, Geography, History, Mathematics, Book keeping, &c.

The following languages and accomplishments are taught. The charges are:
For Latin or Greek, per month, $6 00
Spanish, German, or Drawing, do 4 00
Music, do 10 00
Dancing, do 6 00
Fancy and Military Exercise, do 1 00

The classes continue in session the whole year. School hours from half-past 8 till 2, and from half-past 4 till 6 o'clock. oc 1y

ACADEMY,
DIRECTED BY
MRS. WIDOW CHARLES D'AQUIN,
71 ....*DAUPHIN STREET*........71
BETWEEN CONTI AND BIENVILLE.

THIS establishment, which was closed on account of departure, reopened as above on the 15th of August last.

Its well-known respectability and a number of excellent pupils are the guarantees offered to parents.

Special classes for Ladies, by a young lady graduate of Sorbonne. dec17

COLLEGE OF NEW ORLEANS,
On Esplanade street, near Burgundy street.
FOUNDED IN 1853.
INCORPORATED IN MARCH, 1854.

Board of Visitors:
ALFRED HENNEN, Esq., HON. ROB'T PREAUX, L. S. D. P.
C. M. KERNION, Esq., BERNARD AVEGNO, Esq.,
HON. CHRISTIAN ROSELIUS, HON. ALEXANDER DIMITRY,
ADOLPHE DUPRE, Esq., PROF. J. B. JEANNIN,
BENJ. F. FLANDERS, Esq., PROF. CHAS. E. MARC,
HENRY CLINE, Esq.

Faculty:

HENRY CLINE, L. L. B. F. A. S., President, and Prof. of the English Language and Literature, Natural History and German.

CHAS. E. MARC, Bachelier ès Lettres, et B. ès Sciences,—Prof. of the French and Spanish Languages and Literature.

WM. B. CLINE, A. B.—Prof. of Latin, Greek, Mathematics, and Nat'l Philosophy.

HON. ROBERT PREAUX, L. S. D. P.,—Prof. of International and Constitutional Law.

A. C. JACOB,—Professor of Drawing and Painting.
ADOLPHE ROSSIER,—Fencing Master.

This Institution will be open during the whole year. Parents leaving the city during the summer can place their sons in the President's family, where their health and comforts will be carefully attended to, while their studies will not be interrupted.

The location is very salubrious, the apartments large and well ventilated—the main study being 70 by 30 feet.

The Gymnasium is on very large and well enclosed play grounds, which afford ample means for air and exercise.

The Professors are gentlemen of sound learning and experience, and will be aided by skillful and efficient tutors.

No pains are spared to impart a solid education.

A thorough knowledge of every lesson is required, and superficial study discouraged.

Surveying and Botany are taught in the field; Chemistry and Philosophy are illustrated by experiments.

Students are admitted at all stages of advancement, they may pursue either the classical or the commercial course, and degrees will be conferred upon them when they have completed the studies prescribed by the Board of Visitors.

Evening classes for young gentlemen engaged in business are opened from 6 to 9 o'clock, P. M.

A limited number of Boarders will be received into the President's family.

Terms:
For Tuition, 7th class, per month ... $6 00
" " 6th, 5th, and 4th class per month ... 9 00
" " 3d, 2d, and 1st class " " ... 12 00
For Boarding (payable in advance) per quarter 50 00
Books, Stationery, Lessons in Drawing, Painting, Music and Fencing are charged separately.
For other particulars, please address the President, at the College. jy9

Young Ladies' Day and Boarding-School
DIRECTED BY MRS. AND MISS DE ROALDES,
Royal Street, No. 300, between Ursulines and St. Philip.

THE above establishment, which will be opened on the 1st of November next, offers to families every desirable guarantee of instruction and education.

Reading, Penmanship, Grammar, ancient and modern History, Geography, Cosmography, Arithmetic, Literature, the rudiments of Natural Sciences, &c., &c., will be taught in the institution. Particular care is bestowed on the English Language.

As for the religious and moral instruction of the pupils, parents may rest assured that they will meet with constant attention.

Music and other accomplishments will not be neglected. Piano will be taught by Miss Roaldes.

Needle-work will be carefully attended to.

Dr. Roaldes resides in the establishment, and will attend to the pupils in case of sickness.

For terms, apply at the establishment, where prospectus can be found.

REFERENCES:
Archbishop Blanc, De Armas, not. pub.,
Rev. Duquesnay, J. Bermudez, att'y at law,
Rev. F. Cambiaso, M. Soniat. oc24 1y

Schardt's Institution,
No. 86 Customhouse, street, between Royal and Bourbon streets.

A. SCHARDT, a graduate of Munich, in Bavaria, respectfully announces that he will re-open his former school, which has been transferred to Customhouse Street, No. 86, on the first of June next, where he is ready to undertake the charge of pupils desirous of receiving a practical and complete education. The plan of studies comprises the Latin, English, French, Greek, Spanish and German languages, and all the branches of a thorough American education, viz: Mathematics, Rhetoric, History Geography, Book-keeping, Penmanship, etc.

Mr SCHARDT himself takes charge of the drawing classes without any extra charge to the pupils. In the same way, singing lessons are given twice a week without extra charge.

—TERMS—
Boarders, (per month), payable in advance) $30
Half Boarders do do do 12
Highest Class, do do do 8
Intermediate do do do 6
Elementary do do do 4
Primary do do do 3
Piano lessons, three times a week, (per month) 8
do six times do do 12
Latin or Greek, do 3
Spanish and German, do 3
Dancing, $3, for day scholars and externs; for boarders without extra charges.

Hours of study, from 8½, A. M., till 2 o'clock, P. M. For terms of attendance on the evening classes, apply to the Institution. my21

EDUCATION.

AUDUBON COLLEGE,
Corner Burgundy and Main streets,
Under the management of S. ROUEN.

[illegible] of studies comprises the Latin, Greek, English and German Languages, and all the branches of a complete English [illegible] education ... Mathematics, Rhetoric, [illegible], Book-keeping, Penmanship, &c. ... Professors ... the classes of pupils.

The location is healthy. The play-grounds are ample. The dormitories are spacious and airy.

Mr. J. M. De Pouilly, architect, is charged with the course of drawing, with landscape and perspective.

The [illegible] ... the pupils of the College. The [illegible] ... is directed by Madame J. M. Davezac and Madame S. Rouen.

TERMS.
Boarders ... $[illegible] payable in advance.
Half Boarders ... [illegible]
Higher Classes ... 10 00 per month.
Intermediate Classes ... 8 00 do
Elementary Classes ... 6 00 do
Primary Classes ... 4 00 do

The German language, accomplishments and stenography charged separately.

The classes are opened the whole year, from 8½ o'clock A. M., to 3 o'clock, P. M., and from 6½ P. M., to 8 P. M.
jy31 S. ROUEN, Director.

DAY AND BOARDING SCHOOL
FOR YOUNG LADIES,
UNDER THE DIRECTION OF
MADAM CHARPAUX,
At the corner of Rampart and Claiborne streets.

THIS SEMINARY, whose existence dates some sixteen years back, has met with a success that proves, beyond all cavil, the capacity of those who have charge of it.

Determined to merit the confidence of parents, Mad. Charpaux will spare no pains to make her seminary equal to the best institutions of the kind in New Orleans, and in order to do this, she has employed the ablest teachers.

Madam Charpaux has purchased a large and airy edifice on one of the highest pieces of ground in the city, and the better to consult the health of her pupils, she has had spacious and elevated apartments built on purpose for school and sleeping rooms, through which there will be a constant circulation of air from many windows.

Great attention will be paid to the improvement of scholars in the English language. For this purpose, American ladies of acknowledged capacity, as teachers, will constantly reside in the Seminary.

The English, French and Spanish languages, geography, arithmetic, and in short all the branches of a polite education, will be taught in the Seminary.

As religion should be the foundation of all sound education, it will be carefully attended to by Madam Charpaux, who will conduct to church and preliminary catechisms all her young ladies who may have their first communion to make.

Music having become a most desirable branch of the education of young ladies, Mr. Charpaux, from the best musical school in Paris, and ex-artist of the Orleans Theatre, will devote all his time to teaching music. All the Scholars, besides their regular lessons, will practice daily under the eyes of the professor. The study of the notes will precede the performance, when Mr. Charpaux will put the pupils through the execution of the regular keys and notes, and this will be attended with no extra charge.

In order to kindle emulation among the pupils, and improve their singing, on the morning of the last Saturday in every month there will be a musical siramenta and a distribution of rewards.

Madam Charpaux, in order to complete the education of her scholars, has opened a class where will be taught all the useful and ornamental branches of needle-work.

During the summer the classes will open at 8 o'clock, and close at 3. Re-open at 4 and close at 6 o'clock, P. M. In winter, they will open at 8½, and close at 3. Re-open at 4½ and close at 5 o'clock. P. M.

Terms:
Boarders—washing excluded ... $20 per month.
Half Boarders do ... 12 do
Day Scholars, highest class ... 8 do
Do do 2d class ... 6 do
Do do 1st class ... 4 do
Lessons on the Piano ... 5 do
Dancing and Drawing will be charged separately.
Madam Charpaux respectfully invites young ladies' parents to give her a call. ab 1y

DAY AND BOARDING SCHOOL.
UNDER THE DIRECTION OF
MADAME PARENT.
Corner of Rampart and Du Maine streets.

THIS Institution occupies one of the best locations in the city with respect to health and many other important advantages. The building is magnificent, the apartments are vast and well ventilated, and are particularly well adapted for classes.

There are four fine dormitories with dressing cabinets; also spacious galleries all through the house; a splendid terrace commanding a most beautiful view of the city as far as the Lake.

The best advantages are offered to parents, as to the moral and intellectual cultivation of the minds of their daughters.

Madame Parent is always present with her pupils, the teachers during the hours of class, and superintends the different divisions. There is an ample number of the best professors employed, besides ladies residing in the institution.

Every branch of a solid and refined education is taught in both languages; all accomplishments, such as Drawing, Painting, Dancing, and Embroidery, &c.

The Musical department is conducted by the most renowned and experienced talent in the city.

It would be superfluous to say anything respecting the special attention that is paid to the English, it being Madame Parent's native language. The best guarantee that she can give to the public is that the French young ladies who have been educated by her speak it as fluently as their mother tongue.

Mr. Curto, the celebrated musician, will superintend the vocal department.

For terms, apply at the Institution, where prospectuses can be obtained.

YOUNG LADIES residing at a distance in the different Districts, will be conveyed gratis to and from the institution. oc6

THE undersigned, having received per ship Bamberg, from Havre, some new applications and discoveries in medicine and pharmacy, and expecting to receive by every steamer European arrival everything to be had which will prove useful to above professions and humanity at large, begs leave to call the attention of physicians and the public to the following recently imported articles:

Gelatinous Capsules, made with gluten, containing one, two and three grains of sulphate of quinine.

Boucharda's Pills of Proto iodide of iron and quinine.

Dr. Clertan's PEARLS of Ether; of Ethereal Valerian, Ethereal Assafœtida and Ethereal Castoreum.

Bonnette and Quevenne's Iron precipitated by hydrogen.

Granules, containing the fiftieth part of one grain, of Godeine, Aconitine, Atropine, Cicutin, Valerianate of Atropin, Digitalin, Arsenious Acid, Strychnine and Veratrine.

Electro magnetic Necklaces, against convulsions, for children.

Dr. Pravaz's Liquid and Dry Perchloride of Iron.

Dr. Pitreguin's Ferro Manganic Preparations.

Dorvault's Iodurated Syrup of Horse-radish.

Pure Kinine, Acetate of Quinine and Strychnine; Muriate of Quinine; Arseniate of Quinine and Arseniate of iron.

Valerianates of Atropine, of Ammonia and of Soda. Clyso-bols and Clyso-sirides, new injection apparatus.

Ivory Black, washed with hydrochloric acid.

Lunar Caustic, in sheaths of gutta percha.

Powdered Cerium. Hydroferrocyanate of Potassa and Urea.

Flours of Rice and Barley, for invalids and convalescents, etc., etc., etc., etc. For sale by
E. E. MOUGIN, Apothecary,
je2 Corner of Dauphin and Customhouse streets.

56 ....Conde Street........56

FOR SALE CHEAP.

LAMPS, of all sizes, patterns and prices; Girandoles, do. do. do.; Chandeliers, do. do. do.; Yankee Clocks, do. do. do.; Corn and Coffee Mills, do. do.; Lanterns, do. do.; Balances, do. do.
—ALSO—
Water Coolers, English Trays and Waiters; Pumps; Floor and Paint Brushes; Axes; Andirons; Pots; Ovens; Fish Hooks and Lines; Corn Brooms; Paints; Varnish; Window Glass; Linseed Oil; Turpentine; Patent Dryer; Gas; Camphine; Lard Oil; Alcohol; Rape Seed or Colza Oil; Lead and Cast Iron Pipes; Sheet Lead; do. Brass; Sheet Iron; Sheet Zinc, Wire, [brass, iron and copper Wove Wire, [brass and iron]; Fire Bricks.
—ALSO—
Wicks, Globes and Chimneys, for Lamps
B. NAUTRE & CO.
s14 Successors to S. Masonran & Co.

Paper-Hanging.

DELCROIX,
106 ....CHARTRES STREET........106

OFFERS, AT THE LOWEST MARKET PRICES, an extensive assortment of latest style Parisian Paper-hanging from the best houses in Paris, with which he has a direct intercourse. This assortment, completed by late arrivals, will be renewed during the whole year.

Ordinary and common Paper-hanging;
Glazed and foot color do;
Satin striped and plain, for parlors;
Gilt Paper hanging, an extensive assortment, at the lowest prices;

Satin striped plain Paper-hanging, all colors; rich and ordinary bed tops; stoves, new style; marble, granite, agate and oak imitations; historical Paper-hanging, scenes in the Crimea, &c.
DELCROIX,
sep24 106 Chartres street.

Fresh Paper-hangings.

E. CHRISMAN,
Corner Chartres and Toulouse streets, No. 157.

HIS customers and the public are respectfully informed that he has returned from France, and has just received a very extensive assortment of latest style PAPER-HANGINGS, particularly suitable for the city. Mr. C. having had a considerable quantity manufactured, and obtained a reduction, persons in need of these articles can have the same on liberal terms—from 6c. to $3 a bundle. Also, beautiful Chimney Fronts. Orders attended to on moderate terms. E. CHRISMAN,
sep19 corner Chartres and Toulouse streets.

Cheap Fine Jewelry,
CLOCKS AND WATCHES AT COST PRICE.

P. N. RIVERA,
196 Royal street, corner St. Peter,

HAS just received, by late arrivals from Europe and the North, a magnificent assortment of fine Jewelry, from the best manufacturers in Paris and New York, comprising ladies' watches, with diamonds, ear-rings, finger-rings and diamond studs, gentlemen's double-case watches, latest style vest chains, ladies' and children's gold ear-rings, necklace chains, wedding sets and half sets. Also, a large invoice of silver goblets, cups, snuff-boxes, children's toys, suspender and waist buckles, &c., &c., of the latest style and superior in every respect.

Received directly from Italy, a large invoice of CORAL.

Mr. Rivera has secured the services of the best artists in the city.

Orders promptly and carefully attended to. feb22

HAIR POMATUM.

MRS. JOURDAN,
St. Peter street, No. 39, between Bourbon and Royal,

BEING compelled to leave New Orleans, on account of ill-health, wishes to sell the secret for her pomatum. The success of this renovator [leaves] no doubt as to its being a profitable investment.
mar27—tf

C. CARRERE,
TWO MARKETS HARDWARE STORE,
118 Old Levee street.

RECEIVED from the best English and American manufactures, the following:
Cut nails, wrought spikes, copper and composition nails;
Wrought hinges, cast butts, bolts, latches, locks;
L. H. Welt's ship-carpenter tools, such as axes, adzes, chisels, mauls, &c.;
Baldwin's bench tools, jack plane, smooth, jointer, moulding plane, carpenter iron;
Spear & Jackson's celebrated saws;
W. & S. Butcher's razors for barber's use, pocket knives and edge tools of the same makers;
Sanderson Brothers' cast steel in bar, files and table cutlery;
F. Hemming & Son's needles and fish hooks;
Collins' chopping axes, Hunt's do, various patterns;
J. Russel & Co's American cutlery, table and butcher knives;
Ames' shovels and spades, Snyder's do, do;
Walker's best English caps, Sharkey's revolving pistol caps;
Cooper's best enameled reversed gun nipples;
Shot in bag, bar lead, bullets and moulds;
Hoop and bar iron, iron wire, annealed bottling wire;
Brass and copper wire, sheet brass, bar tin, melting
Bed iron, one bottles, sauce pans, coffee mills, furnaces;
Plated on German silver, spoons and forks, metal coffee-polished plaster;
Platform and counter scales, English best iron coffee mills;
Manilla rope, Russia boltrope, American tarred rope; English cotton twine, cotton twine, cotton and cotton twine;
Boats, tar, pitch, oakum, paint, linseed oil, camphine.
C. CARRERE.
Two Markets Hardware Store, 118 Old Levee street. oct

CHAMPAGNE, &c.—125 baskets Champagne, good quality; 20 do do superior do. For sale by GRATIAA, COMMAGERE & CO.,
oct 18 22 Customhouse street.

TOBACCO—100 packages Manufactured Tobacco, assorted brands. For sale by
oct16 E J HART & CO, 77 and 79 Tchoup. st

PRAIRINA—8 casks Pradines, for sale low at
sep6 P. GUMA'S,
corner Canal and Tchoupitoulas sts

CAMILLE LACOSTE,
SUCCESSOR TO
FERBOS & BORDELOIS,
Importer of Wines, Liquors, Brandies, and Wholesale and Retail Groc...,
Corner Royal and Dumaine streets.

LOUIS F. MAXENT,
COMMISSION MERCHANT,
IMPORTER OF FRENCH WINES,
No. 54 Toulouse Street,
Between Chartres and Royal Streets,

HAS always on hand the celebrated brands of C. C. La Mission, Haut Brion, Pope Clement, Cos d'Estournel and Cos Labory. jy30

P. DUREL & CO.,
Stationers, Printers and Account Book Manufacturers,
jal7 1y No. 37 Chartres Street.

E. J. HART ... I. N. MARKS ... B. B. HART.
E. J. HART & CO.,
73 TCHOUPITOULAS STREET, NEW ORLEANS,

WHOLESALE Dealers in Groceries, Drugs, Chemicals, Paper, &c. oc25

X. LAMBERT,
IMPORTER AND DEALER IN
French Brandy, Wines, Foreign and Domestic Liquors, Cordials, &c.
No. 68 Magazine street.

C. CAVAROC & CO,
COMMISSION MERCHANTS,
No. 154 Royal street,
Importers of Wines, Brandies, Sardines, Olive Oil, &c.

Sole Agents for Wines F. Seignouret, Chateau Dillon, and Brandies J. B. Baron, Achille Petit, and J. A. Guerin. Have constantly on hand the following brands:
Cocq, Pere & Fils, Cognac; Boyer, Rochelle.

NUMA LACOSTE & CO.,
COMMISSION MERCHANTS,
IMPORTERS OF
Wines, Brandies, Cordials, Oils, Sardines, Absynth, &c.,
NO. 147 ROYAL STREET,
nal7 NEW ORLEANS.

FAURES & NORMAN,
33 AND 35 ROYAL STREET,
Corner Customhouse.

IMPORTERS of Wines, Brandies, Cordials and Preserves, and wholesale and retail Grocers. s20

F MORENO, JR. ... S. J. MORENO
MORENO BROTHERS,
COMMISSION MERCHANTS,
AND IMPORTERS OF
CIGARS, COFFEE, SUGAR,
And every Description of Havana Produce,
NO. 34 OLD LEVEE,
jel New Orleans.

F. A. GONZALES & CO.,
COMMISSION MERCHANTS AND DEALERS IN
HAY, CORN, OATS, &C.,
No. 11 Front Levee, between Customhouse and Bienville streets.

Oats and Cowpeas, for Seed.

JOHN CULBERTSON,
Attorney and Counselor at Law,
No. 53 St. Louis Exchange Alley, between Conti and Bienville streets.
jal1 1y]

G. W. DUNBAR ... C. VOORHIES.
G. W. DUNBAR & CO.,
WHOLESALE DEALERS IN
BOOTS, SHOES AND BROGANS,
No. 5 Magazine street.
NEW ORLEANS.

J. VIOSCA, Jr.,
COMMISSION MERCHANT,
AND
Importer of Wines, Brandies, Sardines, &c.,
No. 29 Conti street.

GRATIAA, COMMAGERE & CO
Importers of Wines, Brandies, Sardines &c. and General Commission Merchants,
No. 20 Customhouse street.
jel 1y

HENRY HUBERT.

DONNELLY, BRZZINA & CO.,

DEALERS IN NORTHERN AND WESTERN PRODUCE, Nos. 68 and 70 Tchoupitoulas street, (near Poydras) New Orleans.

Potatoes, Onions, Beans, Butter, Cheese, Dried Fruit, South Carolina Cowpeas, Rice, Flour, Split Peas, &c. my19

WINE—8 casks Upper Sherry Wine; 25 do do Madeira; 50 qr do Port; 50 hf pipes Catalonia Wine; 200 boxes Brandy Cherries. For sale by
sep21 J. VIOSCA, Jr., 29 Conti st

VERMOUTH AND CURACAO—50 boxes vermouth, Plasther & Pollard, Lyons; 50 do curacao, do do. For sale by
sep21 EUG. ROCHEREAU & CO
17 and 19 St. Louis st

MISCELLANEOUS.

TOMBOLA.

16,000 [illegible] ... tickets at $1. The prizes [illegible] ... a total value of $16,000. Exhibited at Nos. [illegible] Royal street.

The first two lots are a property at St. Peter street, worth $[illegible], and a property at Mandeville, worth $[illegible] ... exhibited as above.

Persons drawing them will be put in possession of the same without any cost.

The other prizes comprise splendid Bracelets, Diamond Sets, very valuable double-case Watches, gold and silver Watches, some Silverware, large and [illegible] ... Jewelry, &c., &c. The whole valued very low, as can be seen on the list, which may be examined at all times. Each ticket bears my signature.
BOOTHBY.

Any one taking 20 tickets will be entitled to an extra ticket.

The tickets will be distributed for the benefit of the [illegible] ... ap9 2f

GARDEN SEEDS.
NEW CROP OF 1857.

R. DOUR,
No. 22 Conti street.

HAS just received, per steamships Cahawba and Empire City, FRESH GARDEN SEEDS, comprising, such as:
CABBAGE.—American drumhead, large York, early York and large cabbage.
TURNIP.—White flat, red top, Victor's long white, white globe and long turnip.
CARROT.—Short red, half long and long.
LETTUCE.—Ice drumhead and imperial.
Assorted beets, broccoli, white and purple cape, English cauliflower, chervil, curled endive, Cress and Northern onions, parsley, spinach, rocket, radish, seven different kinds; bandon leeks, early Washington, royal dwarf and black eye peas, grass seeds, bird seeds, &c., &c. sep8

CLAUDE COSTURE,
Gardener, Horticulturist,
PREPARES AND CULTIVATES GARDENS,
No. 288 Bourbon street, between St. Philip and Dumaine, New Orleans. feb15 1y

A. BERNARD,
Horticulturist,
No. 136 CHARTRES STREET.

RECEIVED per late steamship, a complete assortment of seasonable seeds, such as—
BEET, CARROT, CABBAGE, RADISH, SPINACH, CHERVIL, PARSLEY, ROCKET, PEAS, &c., &c.
The above seeds are perfectly fresh. oct8

P. DUREL & CO.,
Stationers, Printers and Blank Book Manufacturers.
37 ....CHARTRES STREET........37

RESPECTFULLY inform their numerous friends and the public generally that they have received, by the latest arrivals from New York and Europe, a large assortment of BLANK BOOKS, PAPER, FANCY and STAPLE STATIONERY. They call the attention of merchants to the list of goods published below, and which is offered for sale at the very lowest prices and on the most reasonable terms:

BLANK BOOKS.

Ledgers, journals, cash books, day books, blotters, invoice books, letter books, order books, receipt books, record books, minute books, bill books, check books, memorandum books, pass books, time books, scrap books—all of different sizes of paper, different styles of ruling and binding, and made of the best English and American paper.

PAPERS.

Imperial, super royal, royal, medium, demi, folio post, check folio post, foolscap, foolscap, packet post, commercial and letter paper, note paper, &c.

INKS.

Thaddeus David & Co., Butler, Maynard & Noyes, Arnold and Harrison's black, blue and red ink; also, French Carmine.

PENS.

Brown, Morton, Barnes, Warren & Hyde, Perry, Gaillot, Mal'l & Co., &c., gold and steel pens.

MISCELLANEOUS.

Rogers and Crooke's cutlery, inkstands, wafers and sealing wax, pen-holders, paper weights, porcelaine slates, letter clips, rulers, ivory folders, quills, copying presses, oil paper, copying brushes, portfolios, bankers' cases, cash boxes, bankers' cases, bills of exchange, blank notes, blank drafts, blank invoices, wire files, pen racks, sand and wafer boxes, red tape, stamping boxes, gummed labels, drawing papers, blotting paper, yellow and white envelopes, &c., &c.

They have also a large Job Printing Office and Book Bindery, where every description of work can be done in the best workmanlike manner, at the shortest notice, and at the most reasonable prices.
P. DUREL & CO.,
sep5 37 Chartres street.

68 ....Chartres Street........68
CORNER BIENVILLE.
TOYS. TOYS.
JULES BOSSER

HAS returned from France. His customers and the public are invited to call and examine the splendid stock of goods, selected by himself in Paris, and just received per ships Oregon, Guttemberg, Pamplona and steamships Alma and Francois Arago.

Fancy Articles, Silk Cravats and others,
Fine Jewelry, Jouvin Gloves,
Crystals, Woolen do,
Marie Therese Boxes, Hosiery, cotton, woolen and
Silver Porte-monnaies, silk Half Hose,
Ladies' and gents' travelling Boxes, Twisted Underwear,
Flannel Drawers,
Perfumery from the following houses: Lubin, Pinaud, Guerlain, Hygienique, Dr. Pierre's Tooth Water and Powder, Dr. Pelletier's Odontine and Elixir.
Artificial Flowers,
Shell Combs,
Fine Cutlery,
Linen and cotton Shirts,

HAIR—An extensive assortment of ladies' and gentlemen's Wigs, Perruques, Plaits, Curls, Mary Stuarts, &c.

Hair-dressing Saloon, as heretofore. Lessons in hair-dressing by Mr. B., on and after the 1st of January next. dec22

CONFECTIONERY.

J. VINCENT.
P. LEFEVRE, Successor,
Corner of St. Peter and Royal, and corner of Canal and Carondelet streets.

F. LEFEVRE respectfully informs the public that he now and splendid Ladies' Saloons are open daily from 6 A. M. to the close of the theatre at night. Nothing has been neglected to give satisfaction to the ladies. The saloons are elegantly decorated.

A splendid assortment of ice creams, iced biscuits, sherbets, punch a la Romaine, vanilla, coffee, cheese, lemon, strawberry, raspberry, apricot and almond ice cream, also orange, citron, ... lemon, peach and ... sherbets, and gumberry iced confections. my26 1y

LARGE HAIR STORE.

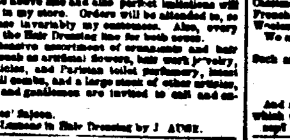

J. Ange, Hair Dresser, 63 Chartres street,

IS happy to inform the ladies and gentlemen in the city and country, that the latest style and also in the above line and also perfect imitations will be found in my store. Orders will be attended to, as in the past invariably my customers. Also, every article in the Hair Dressing line for sale.

An extensive assortment of ornaments and hair dresses, such as artificial flowers, hair work jewelry, fancy articles, and Parisian toilet perfumery, latest style shell combs, and a large stock of other articles. Ladies and gentlemen are invited to call and examine.
A Ladies' Saloon.
P. S.—Lessons in Hair Dressing by J ANGE.

A. BARRAUD & CO,
128 Canal Street, (Touro Buildings.)

HAVE opened a splendid HAIR-CUTTING SALOON for children, and wherein every article for ladies' hair-dressing is to be found, such as Plaits, Curls and Braids of all colors and prices.

Special attention paid to lessons in hair-dressing.

Cologne water by the gallon, at $1 50, $2 and $3.

A complete assortment of fine perfumery from the best houses.

A varied assortment of useful and fancy goods.
A. BARRAUD & CO.
oct-7 128 Canal st.

A CARD
Embalming the Dead
P. CASANAVE,
UNDERTAKER.
No. 27 Moralès street, between Customhouse and Bienville, (Second District)

HAVING purchased from Dr. Holmes, of New York, the right of EMBALMING THE DEAD by his celebrated process, not only in the city of New Orleans and its environs, but also on the other side of the lake, informs the public that orders will be attended to at all hours, by day or by night. He avails himself of this opportunity to assure the public that the bodies are not opened, nor in any manner whatever mutilated, but remain in their natural state.

He has had a large tomb erected in Cemetery No. Two, Bienville street, similar to those in Greenwood Cemetery, New York, and which is destined to receive temporarily embalmed bodies previous to their being taken for interment in other countries. The bodies may be embalmed within eight or ten days after death. Relatives and friends of the deceased will be admitted to the inspection of the bodies at all times. mar26 1y

ADOLPHE BLACHE,
60 ....ROYAL STREET........60

JUST received per ships Guttemberg and Oregon, a considerable assortment of French Goods, comprising in part—

SHIRTS
Linen shirts, new fashion;
Embroidered cambric shirts;
White and colored cotton shirts;
Do do do linen do;
Plain and embroidered shirt fronts;
Linen and cotton shirt collars and wrists.

DRAWERS.
Linen drawers, all sizes;
Mixed and knitted cotton drawers,
Mixed flannel do;
Knitted woolen do;

UNDERSHIRTS
Scotch thread undershirts;
Mixed and knitted cotton undershirts
Do do flannel do;
Muslin flannel do;
Silk and cotton do;

HALF HOSE.
Bleached, brown and cotton Scotch thread half-hose;
White, black and colored silk do;
Bleached, brown and colored cotton do;
White and gray linen do.

HANDKERCHIEFS.
Linen cambric handkerchiefs, all prices; hemmed ditto; figured ditto; embroidered ditto.

CRAVATS.
An extensive variety of collars, cravats, satin ties, and ... scarfs—latest style.

FOULARDS.
A considerable assortment of plain, brocade and printed foulards.

ALSO:
A fine assortment of walking canes,
Silk and half silk suspenders;
Jouvin, kid and beaver gloves;
Woolen gloves of every description;
Umbrellas, combs and brushes;
Fine Parisian perfumery;
Cigar cases, portfolios, memorandums;
Chinaware and crystals;
Bronze ware of every description;
Furniture and boxes of every description;
Silk and plain hats;
Lotary ply in shell combs;
Rich and plain embroidered handkerchiefs;
Listed pelatines and sleeves;
Bracelets, jewelry, &c. &c. nov17

MERCHANDISE.

Landing ex ships Aquila and Macedonian, and barks General Taylor and Undine.

MATCHES—20 cases paper boxes.

ADAMANTINE CANDLES—200 boxes, W C Gibbs & Co.

SPERM AND WAX CANDLES.—100 boxes Baker's Sperm Candles; 200 do Leonard's; 20 do assorted Wax do; 5 do White do do; 100 do Chemical do.

SALERATUS—70 barrels Chamberlin; 10 half do do; 20 boxes do.

CRACKERS—50 cases "Boston," assorted kinds; 20 ... do.

SOAP—100 boxes Livermore's No. 1.

PICKLES—50 boxes, gallons; 50 do, half gallons; 20 do, quarts.

MACKEREL—50 kits new No. 1; 4 bbls do new No. 2; 30 half barrels new No. 2, large; 25 qr bbls do do; 25 kits do do; 20 qr bbls new No. 3; 100 kits do do.

GOSHEN BUTTER—25 firkins, "Blackstone" brand.

DATES—25 frails, fresh.

SUNDRIES—50 boxes, quarts, Tomato Ketchup; 25 do, pints; 10 do, quarts, assorted Preserves; 10 do, 10 cans; 10 do Spanish Olives; 50 do Tapioca; 10 do Lobsters ... 25 do, pints, quarts; 10 do R C Jelly; 20 do assorted Pickles; 25 do Brandy Peaches; 10 do 1 and 2 lb cans, Lobsters; 100 doz Pails, painted; 100 do cedar Pails; 25 do cedar Tubs; 100 do Brooms; 50 bbls Lovers Syrup; 20 do Houghton ...

OSWEGO STARCH—1000 large boxes, pure; 100 do do do; 100 do 1000 do Pulverized.
For sale by JOSEPH H. MARKS & CO,
oct8 76 and 78 Magazine street, and 114 and 116 New Levee street

PRUNES—[illegible] barrels, for sale by
LABORDE & XIQUES,
sep26 30 New Levee st.

BRANDY—For ship Protector: 50 half pipes ... Pinet, Castillon & Co, 1856; 10 of do ... 5 eighth do do ... Pellevoisin & Co, 1856; ... do ... 1,000 ... 1,000 ...
HORTON THOMAS & CO,
8 Gravier st

AUCTION SALES.

[illegible] and [illegible] Goods.
BY H. PEYCHAUD, HYDE & CO.

THURSDAY, 29th October, will be sold, at 10 o'clock, at their auction rooms, No. 20 Old Levee, [illegible] ... Domestic Goods, such as Prints, Bleached and Brown Drills, Denims, Checks, Stripes, Ticks, &c., Brown Sheetings, Bleached Cottons, Satinets, Twilled Flannels, &c.
—ALSO—
150 lots of Fancy Foreign Goods, such as Merinos, Scotch Plaids, De Laines, Ladies' Cloth, Printed Flannels, Black and Colored Silks, Ribbons, Cassimeres, Satinets, Velvet, Cashmeres, &c.

Boots and Shoes.
BY H. PEYCHAUD, HYDE & CO.

THURSDAY, 29th October, will be sold, at 10 o'clock, at their auction room, No 20 Old Levee—
A consignment of fresh custom-made Boots and Shoes, consisting of
— cases kip brogans, thick boots, kip boots, boys and youth's brogans, ladies' and misses' shoes, ladies and children's boots, shoes, and russet brogans.
To be positively sold without reserve.
Terms at sale. oct 26

Fire Underwriters' Sale—Damaged Goods.
BY H. PEYCHAUD, HYDE & CO.

TUESDAY, October 27th, will be sold, at 10 o'clock, A. M., at their auction room, No. 20 Old Levee street, for account of whom it may concern—
4 cases Bartlett Bleached Sheetings,
3 bales Buckeye Ducks,
1 do Hoe and do.
—ALSO—
4 bales Appleton 7-8 Brown Cotton.
Terms—Cash. oct26

SUCCESSION OF MRS SUZAN HEPP.
Three Valuable Two-Story Brick Houses, being the corner of Bienville and Bourbon streets.
BY N. VIGNIE, Auctioneer.

BY virtue of an order from the Honorable the Second District Court of New Orleans, dated 12th October, 1857, No. 9,232, will be sold at public auction, on SATURDAY, 31st November, 1857, at 12 o'clock, M., in the Rotunda of the St Louis Hotel, for account of said succession—

1st. A CERTAIN LOT OF GROUND in the Second District of this city, in the square bounded by Bienville, Bourbon, Conti and Royal streets. Said lot forms the corner of Bienville and Bourbon streets, and measures (American measure) more or less, 45 feet front on Bienville street, by 32 feet deep, and fronting on Bourbon street. Together with the two-story Brick Building, containing a large store on the ground floor and about five rooms in the upper story, hydrant, &c.

2d. A LOT OF GROUND adjoining the above described one, measuring (American measure), more or less, 33 feet front on Bourbon street, by 60 feet in depth. Together with the two-story Brick House, containing about five rooms, gallery, &c.; kitchen containing about three rooms, yard, cistern, &c.

3d. ANOTHER LOT OF GROUND adjoining the above corner lot, in Bienville street, measuring (American measure), more or less, 34 feet front on Bienville street, by 66 feet deep. Together with the two-story Brick House, containing about four rooms, two cabinets, &c.; kitchen containing five rooms, yard, cistern, &c.

Terms and Conditions—One-third cash and the balance at 6, 12 and 18 months' credit, for notes secured by mortgage on said property, and bearing an conventional interest of 8 per cent. in case of non-payment at maturity. The buildings to be insured against the risk of fire until the final payment of said notes, and the policy transferred to the vendors. The taxes for the year 1857 to be paid by the purchasers.
Acts of sale before A. Ducatel, notary public.
oct16

DIRECT IMPORTATION.

RILLIEUX & REGGIO,
No. 236 BOURBON STREET,

HAVE just received, per last arrivals from Europe and the North, their assortment of WINTER GOODS, consisting of:—

Black and colored silk, woolen satin

French and Scotch merinos, plain and printed cashmeres; berpour, alpine and goat hair; fancy poplins; black and colored alpacas; printed tartan; silk damask; woolen and cotton do., for curtains; French furniture calicoes; English, Swiss and American do.; tulle and embroidered curtains; jacquard muslins; white and brown cotton, of all sizes and qualities; 8-4, 10-4 and 12-4 cotton sheetings; shirt linen; pillow-case do; Scotch linen and damask table cloths; 8-4 and 10-4 damask; bird's eye covers; Russian and Scotch do.; damasked fringes; napkins; covers do.; damasked table-cloths and napkins; do., with trimmings; Parisian linen.

Ladies' cloth mantillas, chenille shawls, plush shawls; tartan shawls; black cashmere shawls; long cashmere shawls.

Table carpet, under table carpet; bergos, French woolen blankets; English and American do.; cotton blankets; black and blue seal cloth, pilot cloth; beaver cloth; fancy cashmere, plain do.; English merinos; white and red flannel; commandos, for pantaloons; bonjours; dominos, chemisettes; crinoline; merino undershirts and drawers, for gentlemen and ladies.

Ladies' white and brown cotton stockings.
Young ladies' do do do.
Ladies' silk stockings; floss silk do.
White, gray and black merino stockings.
Linen and woolen socks, for men and boys.
Linen tape, cotton buttons, Alexander's sewing thread.
Silk thread, perfumery, embroidered muslin collars; jaconet do.; muslin and jaconet embroidered cuffs, veils, black lace, &c., &c. sep28

GIQUEL & JAMISON,
13 ....Chartres street........13

ARE receiving, by the last arrivals from Europe and the North, a large assortment of
New Fall Goods,
Which they will offer to the public and their friends, on the 14th inst. It consists partly in—
Flounced and Brocade Silk Robes.
Plain, Striped and Plaid Gros de Naples.
Brocade, Watered, Striped, Plaid and Plain Black Silks.
Plain Silks—All colors.
Marcelines and Florence Silks.
Pekin and Sinchew.
Plain and Striped Cashmeres—New Patterns.
Plain and Figured De Laines.
Bareges De Chine and Poplin Robes.
Plain and Printed Challies.
Mousselines De Laine and Chaly Robes.
Flounced Barege Robes.
for Misses.
Printed, Satin Striped and Plaid Bareges.
... Small Figured, for Children.
Ladies and Misses' Silk Hose.
... Cotton Hose.
Gents and Boys' Silk, Worsted and Cotton, Half-hose.
Damask and Jacquard Muslins.
Jacquard and Embroidered Muslins—for Curtains.
Silk and worsted, worsted and linen, and plain Damasks, for curtains.
French, English and American Calicoes, new style.
Fronts and Irish Linen.
... Shirting.
... Linen Sheeting.
... 8-4, 10-4, 12-4, 12-4.
Birdseye and Russia Diaper.
Damask Cloths and Napkins.
Diaper and Huck towels.
Black and colored Cloths and Cassimeres, fall patterns.
Ladies' Cloths, all colors.
Cassimeres, Tweed and Satinet, for boys.
French Cottonades.
Woolen and cotton Blankets.
We are also receiving an extensive assortment of PLANTATION GOODS.
Such as—French and Navy Blankets,
Kerseys, Linseys, Flannels,
Lowells, Cotton Stripes and Cottonade,
for Negro clothing.
And a great variety of Fancy and Staple Dry Goods, which we will offer at the lowest prices.
sep8 GIQUEL & JAMISON, 13 Chartres st.

A. PEPIN & CO.,
JACKSON STORE,
Corner of St. Ann and Chartres streets,
AND
RED STORE,
Between the two Markets, the nearest to the Meat Market.

THE attention of ladies is especially called to the fine and well selected stock of Fancy and Staple Goods at Jackson Store, offered at very low prices.

AMONG WHICH ARE:
Grenadines, challis, silks, bareges;
Organdies, jaconets, brillante, batistes;
Ginghams, lawns, swiss and book muslins;
Checked and striped muslins, white jaconet do;
Cambrics, Victoria lawns, nansooks;
Tarletans, checked, damasked and jacquard muslins;
Embroidered muslin and tulle curtains;
Printed linens, white Irish do do;
Cross, linen pillow-cases, Irish britannies;
Damasks, damask table-cloths and napkins;
Linen and cotton sheeting, 8-4, 9-4, 10-4, 11-4, 12-4 and 13-4;
Gray check and fancy linen drillings;
Toile de nord, black French merinos;
Toile barpours, black bombazines, black alpacas;
Colored and black silks, tulle and application;
Mantillas, flat mits and gloves, fans;
Ribbons, valencia and thread laces;
Linen cambrics, embroideries, hosiery;
Silk umbrellas, parasols and marquisses;
French, English and American calicoes;
Heavy twilled cotton and linen osnaburgs, for gallery curtains, &c.
mar21 A. PEPIN & CO.

Embroideries and Laces.

REAL Maltese LACE SETS, from $20 to $150;
Valenciennes Collars and Sleeves;
Real Jaconet Collars and Sleeves, $1 50 to $20;
Swiss ... $5 to $50;
Collars for misses;
Real Thread Lace Veils, $10 to $50;
Real Thread Lace Points, $30 to $200;
Embroidered Linen Cambric Handkerchiefs;
Linen Cambric Pillow Cases;
Jaconet Robes;
Petticoats;
Dresses for infants;
Skirts for boys and misses;
French Worked Edgings and Insertings;
English Embroidered Bands; [per yard;
Valenciennes Edgings and Insertings, 25c. to $50
Black Thread Laces, 40c. to $20 per yard;
Guipure Laces, black and white—all widths.
C. A. BARRIERE & BROTHER,
sep24 20 Chartres street.

C. A. BARRIERE & BROTHER,
No. 20 Chartres street,

HAVE received, by recent arrivals from France, the following
DRESS GOODS:
Flounced SILK ROBES, with fringe;
... with velvet trimming;
Chené Flounced SILK ROBES;
Moire Antique ...;
Black MOIRE ANTIQUE, from $2 to $6 per yard;
Plain TAFFETAS, all colors;
Black SILKS, plain and figured—a perfect assortment;
Small Check and Plaid SILKS;
Printed PONGEES and FOULARDS;
English and Canton CREPES;
Flounced BAREGES, for Evening Dresses;
VALENCIAS, POPLINS, &c., &c.
Being desirous of reducing our stock of Silks, we will, from this date, sell them at much reduced prices.
sep24 C. A. BARRIERE & BROTHER.

A. Sturzenegger & Eterned,
NO. 47 CHARTRES STREET,
Between Bienville and Customhouse streets,

INVITE the particular attention of buyers to their large assortment of SPRING GOODS and other articles suitable to this market. It is composed of—

BAREGES—Printed and plain, for Dresses and Veils.

JACONETS—Ginghams, Tarletans, Collings, Cambrics.

MUSLINS—Swiss and Printed, Embroidered, Striped and Plaid, Muslin for Mosquito Bars, &c.

TISSUES—Barege, newest styles, of White and Printed Muslin, Bayaderes and Flounces.

DRILLINGS—Plain and Colored Linen.

SILKS—Black and Colored Gros de Rhin, Gros d'Ecosse, Gros Zurich, Satin de Chine and Flounces.

EMBROIDERIES—Fine and English, such as Sleeves, Collars, Insertings, Edgings, Chemisettes, Cotton Handkerchiefs; also, Black Lace, Bands and Veils, Filet Gloves and Mits.

CURTAINS—Embroidered Muslin and Lace.

RIBBONS—Gros de Naples, plain Satin, black Taffetas, Galloons and Trimmings.

FANS—Common and Pearl, and other.

UMBRELLAS—Silk Half Umbrellas and Parasols.

STRAW GOODS—Italian Straw Hats, Paris Bonnets, Trimmings, &c.

LINEN—Irish, of all qualities.

TICKING—Cotton.

HOSE, Half Hose, Undershirts and Drawers.

THREAD—White, black and colored.

COTTONADES—French and Alsatian.

ALSO—A great assortment of double-barreled Guns, Pistols and Revolvers, from a first-rate manufactory in Europe.

100 cases and 20 casks Rhenish Wine, and 100 baskets Champagne de E. Moseillère & Co., Reims.

Goods in Customhouse Stores—Verona, cambric and Muslin Handkerchiefs, Imperials, cotton Damask, Cotton, Lisle... , muslin Trimmings, Swiss Bands, Bayaderes and printed Foulards.

All these articles will be sold at lowest market rates and on very liberal conditions. mar31

LANDING ex ship Protector, from Bordeaux—
75 casks St. Julien claret;
50 do Cotes Pressac do;
2 do cup. old do;
5 hf casks do do;
40 boxes white wine and claret, old, bottles and half bottles;
30 do cup do do; [bottles;
100 do brandy ... new crop.
For sale by
oct8 J. N. CURIEN, 30 Toulouse st

A Good Opportunity.

FOR SALE VERY CHEAP—Store Fixtures, comprising Shelves, Benches, Show-cases, &c.; also, ... Premises ... Apply to A. PEPIN & CO.,
Jackson Store, corner St. Ann and Chartres sts.

AUCTION SALES.

Sale of [illegible] Cases Boots, and Shoes, [illegible] Clothing, &c.
BY BLACHE & BEAUMONT.

MONDAY, 26th instant, at 10 o'clock, A. M., will be sold at their auction rooms, No. 27 Chartres street:
[illegible] cases of ... Black and Pearl Hats.
[illegible] cases of ... Shoes and Brogans.
[illegible] ...
An assortment of Winter Clothing, Flannel Shirts, Bosoms, Check Shirts, &c.
Terms—Cash. oct26

BY FRANCIS FERNANDEZ.

MONDAY NEXT, 26th inst., at 10 o'clock, A. M., at No. 29 Canal street, between Dauphine and Burgundy, will be sold—

The well-stocked CIGAR-STORE, with fixtures, &c., &c. Said store will be offered in block, and if not sold, will be offered in lots and parcels.

Also, the Lease of said store, having one year to run, at the rate of $45 a month.
Terms—Cash. oct25

Successional Sale of Splendid Household Furniture.
BY N. VIGNIE, Auctioneer.

THURSDAY, October 29th, 1857, at 10½ o'clock, A. M., will be sold, at No. 126 Annunciation street—

THE HOUSEHOLD FURNITURE, consisting in bedsteads, sofas, carpets, chairs, clocks, mantel ornaments, lamps, curtains, sideboard, rocking-chairs, bedsteads, armoirs, bureaus, washstands, dresser tables, card and dining do, paintings, matting, rugs, chinaware, crockeryware, glassware, kitchen utensils, &c., &c.
Terms—Cash. oct26

Fine Rosewood Furniture and Piano at Auction.
Auction on account of departure.
BY GARDNER SMITH, Auctioneer.
Office No. 7 Commercial Place.

WILL be sold on TUESDAY, the 27th inst., at 10½ o'clock, at No 165 Rampart street, third door below St. Louis street—

Splendid Rosewood Bedstead, Mirror-door Armoir, Marble-top Bureau, Washstand and Tables, Mahogany Sofas, Rocking, Easy and Parlor Chairs, Whatnot, fine Secretary, Marble-top Sideboard, Extension Table, Mirrors, Mantel Ornaments, Steel Plate Engravings, Lace Curtains, Brussels Carpets, Oil cloth, Matting, Hair and Moss Mattresses, Plated, China, Glass and Crockery Ware, Cooking-stove, Kitchen Utensils, &c.

Also, one fine Rosewood Octave Piano Forte Piano.
Terms—Cash. oct26

New Orleans, Jackson and Great Northern Railroad.

A PASSENGER TRAIN leaves New Orleans daily at 7:30 o'clock, A. M., and arrives at Brookhaven, one hundred and twenty-eight miles from New Orleans, at 2:25 o'clock, P. M. Returning, leaves Brookhaven every day at 6:30 o'clock, A. M., and reaches New Orleans at 3:30 o'clock, P. M.

Fare, three cents per mile, each way; Children under five years of age, free. Children between five and twelve years of age, and colored persons, half-price.

SEASON TICKETS may be obtained at the office of the Company, corner of Calliope and Magnolia streets; also Family Tickets, whole or halves, in packages of twenty-five, at a reduced price.

Colored persons are not permitted to travel in the trains without a written pass, expressly authorizing them to do so, and naming the stations to and from which they may go. As the pass will be retained by the Conductor, and will be good for a trip in one direction only, those making a trip back will have to be provided with two.

A FREIGHT TRAIN leaves New Orleans for Brookhaven and intermediate stations at 4:30 o'clock, A. M., every Tuesday, Thursday and Saturday, and leaves Brookhaven for New Orleans and intermediate stations every Monday, Wednesday and Friday morning, at 3.20 o'clock A. M.

This train stops on Fridays and Saturdays at Ping Station, (midway between regular stations) to receive and deliver freight, but not on any other days.

No freight will be received at the New Orleans depot after five o'clock, P. M.
T. S. WILLIAMS,
Supt. of Transportation.

A line of four-horse mail stages runs from Brookhaven to Jackson, and from Jackson to Brookhaven, every day, connecting with the passenger trains. sep8 tf

New Orleans, Opelousas and Great Western Railroad.

FERRYBOATS connecting with the PASSENGER TRAINS leave the foot of St. Ann street, Jackson square, every morning at 7½ o'clock, precisely.

OUTWARD TRAINS LEAVE
Algiers Depot ... at 8 A. M.
Gretna ... at 8:10 "
Arrive at Brashear City, Berwick's Bay ... at 12 M.

INWARD TRAINS LEAVE
Brashear City ... at 1 P. M.
Arrive at Gretna ... at 4:50 "
Arrive at Algiers ... at 5 "

Freight will be received for Berwick's Bay and intermediate stations, on the wharf, foot of St. Louis street, every day.

All up freight to be paid by shippers, except that landed for Terre ... A. B. SEGER,
sept1—tf Vice-President and Superintendent.

KEROSENE OILS,
DISTILLED FROM COAL. (NOT EXPLOSIVE.)
SECURED BY LETTERS PATENT.

THE different grades of these celebrated Oils, suitable for machinery of all kinds, lamps and family use, can be had of the authorized local agents of the Company in this place, Messrs. B. NAUTRE & CO., and their duly appointed sub-agents.
AUSTENS,
General Agents, Kerosene Oil Co.,
No. 50 Beaver street, N. Y.

The public is cautioned against explosive compounds sold under the name of Kerosene. jal 1y

LATEST STYLE ARTICLES.

MRS. ALBERT respectfully informs ladies in the city and country that she has added to her establishment at the corner of ROYAL and BIENVILLE streets, the ground floor, where an extensive assortment of latest style articles will be found.

Having just arrived from Paris and purchased her goods with the greatest care, she confidently recommends to ladies a great variety of their latest patterns.

Mrs. Albert requests also her customers and the public to examine the MILLINERY goods, which she has added to her Millinery Store. a store for furnishing goods.

Having secured the services of one of the most skillful mantuamakers in Paris, from the house of Gagelin, dressmaker to the Empress of France and the Queen of England, she hopes that her choice goods and her style will be appreciated by the high fashion of New Orleans.

EMPRESS CORSETS
TO LADIES.
292 Royal Street, between Dumaine and St. Philip streets.

EMPRESS CORSETS, the only ones which received the gold medal at the Universal Exhibition in Paris, in 1855.

MRS. FLANDRAIN, of Paris, corset-maker to the artists of the theatres in this city, invites ladies to call and order one of these graceful and splendid Corsets so widely known in Paris as preservers of the shape.

Silk wadding corsets, French drill ditto, corsets for ladies in family way and after confinement, corsets for wet nurses, children's shoulder braces, waist bags for ... and every article in the ... line made to order.

All goods from this house bear the seal of the ..., so as to prevent counterfeiting. ... 1y

MRS. ROBERT,
17 ....CHARTRES STREET........17

BEGS leave to inform ladies in the city and country that her assortment of latest style goods and embroideries is now complete. She has on hand an assortment of French Bonnets, new style, Empress and other Bonnets, Lace, Crape, and other Capots, Cambray Mantillas and Shawls, Chantilly Lace do, Wedding Veils, Valences, Laces, Valencia, Bruxel ... Artificial Flowers, Embroidered Handkerchiefs, Fans, Parasols, Mits, Ribbons, &c. The whole is offered at a great reduction.

Ladies are reminded that Mrs. R. has secured the services of a skillful seamstress lately from Paris. my6

Selling Off at Cost.

IN LIQUIDATION.—The undersigned offer, from this day, (20th of September) an unequaled stock of SILK GOODS, consisting of—
15 pieces Silk Stuff, colored, for children, 40c a yard;
[illegible] ... ladies, ...;
... ;
... ;
... Chine and striped, $1 00;
... black, plain and watered, $1 to $3.
As all the goods are sold at a reduction of 50 per cent. lower than any other store in the city, we invite all our customers, and ladies in particular, to come quickly and purchase, for the sale of stock will not last long. U. LABOUSSINI & CO.,
sep23 Red store No. 1.

Further Reductions!

AS we intend to dispose of all our Winter Goods this season, on account of liquidation, we offer our whole stock at a great reduction—comprising:
White and grey French Blankets, 3¼ points to 8-4 and 13-4;
Children's fine woolen colored Bonnets;
Bois de Laines;
Jaconet and Muslin Embroideries;
Printed Tartan, all wool;
French ... very wide;
... Merinos;
English ...
Zephyr Cloth, for dresses and mantillas;
Rich calamine French Prints;
English Prints;
White and colored Quilts;
8-4 and 12-4 linen and cotton Sheetings;
Parasols, Marquises, Gloves, Hose, Towels;
Woolen Damask, great width;
Plain, striped and figured Furniture Prints;
The goods on hand being too numerous to be mentioned in full, the public are respectfully invited to call and examine the same before purchasing elsewhere. U. LABOUSSINI & CO.,
sep23 Red Store No. 1.

FANCY GOODS.
MADAM LUSSAN,
Royal st., 103, between St. Louis and Conti.

JUST received, from France, a splendid and general assortment of goods in the line of silver and gilt articles, such as:
Gilt and Silver Braids;
do do Paris;
do do Spangles;
do do Sugar;
do do Thread for purses and embroideries;
Trimmings, from $1 25 to $6 a yard.
Gilt and Silver Embroideries on Ribbons, Masonic and Odd Fellows' ornaments, &c., attended to at the shortest notice.
TASSEL STRINGS—TASSELS, all sizes. a p1

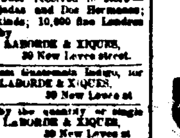

THE undersigned, Agent for the sale of the well known HARMONY SHERRY WINES, keeps constantly on hand a large assortment of Brown, Pale and Gold SHERRY, of direct importation.

Also, choice MADEIRA and PORT, which he offers for sale on liberal terms.
H MEUGNIER, 81 Common street,
sep20 Successor to F. Garcia.

HAVANA CIGARS.—Just received in store—60,000 Flor de Pajadas and Dos Hermanos; Hijos Washington, all kinds; 10,000 fine Londres Nueva Albion. For sale by
LABORDE & XIQUES,
oct16 30 New Levee street.

INDIGO—30 cebonns best Guatemala Indigo, for sale by LABORDE & XIQUES,
oct16 30 New Levee st

FULLING STONES, by the quantity or single one. For sale by LABORDE & XIQUES,
oct16 30 New Levee st

LANDING ex ship Protector, from Bordeaux—25 casks good ordinary St Estephe red wine; 100 cases, of 12 bottles, do do; 50 do 24 hf bottles, Chateau Medoc red wine; 152 do, 12 bottles, Margaux Medoc, 1844; 50 do, 24 hf do, do do; 50 do, 12 do, Haut Sauterne white wine; 40 do, 24 hf do, do do; 20 do muscat, of Tardy & Moncamp; 4 bbls fine champagne old cognac. For sale by
sep29 R. TALAMON, 161 Royal st

IN STORE—150 baskets Piper Heidsieck Champagne, quarts and pints; 50 boxes Absynth, J. Pernod; 10 do do, Termin & Lecoultre; 20 do do, Berthod Fils; 20 do Kirschwasser, Berthod Fils; 20 do Brandy Cherries, new crop; 25 do Vermouth, Noilly Prat & Co; ... do Noilly, Prat & Co; 50 do Muscat, do; 100 do Frontignan Muscat; 20 do St. Emilion Claret; 10 do Bouillons Claret; 20 do baskets Plagniol Oil, whole and half bottles; 10 cases Absynth, Noilly, Prat & Co; 3 casks Pomme Muscat; 40 casks St. Julien Claret; 25 do Cotes de Perruse; 20 bbls Haut Sauterne White Wine; 10 qr casks Port Wine, Reims; 3,000 qr boxes Sardines, Nantz, 1,000 hf do do, old Cognac, Rouget, Tricoche & Co, Goldenbourg, Arzac, Bulgarre & Le Rochelle, Gabriel fine Champagne, Jamaica Rum, Holland Gin, Madeira, &c. For sale by J. N. CURIEN,
oct8 No. 30 Toulouse st.

TO ARRIVE per ship Hebrus, from Bordeaux—25 casks Medoc Claret, 300 boxes St Julien do; 100 do St Estephe do do; 150 do Brandy Cherries; 50 do Bureau; 100 do Brandy Cherries; 25 do Brandy Prune; 50 do Prunes in Juice. For sale by
BENTE & GRIMA, 73 Gravier st

Claret Wine.

IN STORE, and for sale by the undersigned—
50 casks good ordinary Wine, St Julien Medoc;
50 ... do family use, old
100 hhs good ordinary, St Estephe and ...
100 ... table Wine,
oct9 X. LAMBERT,
No. 68 Magazine street.

JUDICIAL SALES.

A. D. T. [illegible] Henriques and his wife, Esther Henriques, vs. their Creditors.

FIFTH DISTRICT COURT OF NEW ORLEANS.—By virtue of and in obedience to an order of the Court, rendered October 20th, 1857, and directed by the honorable the Fourth District Court of New Orleans, of the above entitled matter, I will proceed to sell at public auction, on FRIDAY, the [illegible] day of November, 1857, and succeeding day, at 12 M., on the premises, for account of said insolvents—

The Contents, Fixtures, &c., of a Millinery Store, situated at the corner of Julia and Camp streets, in the First District of this city, also a lot of Household Furniture. The whole as per inventory to be seen at the office.

Surrendered by said insolvents to their creditors.
Terms—Cash on the spot.
JOHN M. BELL,
oct26 31 nov21 Sheriff of the Parish of Orleans

Godfroi Frederick vs. Nicolas Beck.

SECOND DISTRICT COURT OF NEW ORLEANS.—No. 12,983.—By virtue of a writ of seizure and sale to me directed by the Honorable the Second District Court of New Orleans, in the above entitled cause, I will proceed to sell at public auction, in the Rotunda of the St. Louis Exchange, St. Louis street, between Chartres and Royal streets, in the Second District of this city, on MONDAY, the 16th day of November, 1857, at 12 o'clock, M., the following described property, viz:

EIGHT LOTS OF GROUND, lying and situate in the suburb Tremé, Third District of this city, and part of what is known as the "Carriere Property," and which lots are designated by the Nos. 4, 5, 6, 7, 8, 9, 10 and 11 of square No. 24, bounded by Tonti, Havana, Virtue and Warsaw streets, and said lots appear on a plan drawn by J. A. Pueyo, civil engineer, on the 21st May, 1841, and deposited in the office of Joseph Cuvillier, notary public of said city, which lots measure English measure, according to said plan, twenty-nine feet four six inches front on Warsaw street, by a depth of one hundred and six feet. The said lots, Nos. 4, 5, 6, 7, 8, 9, 10 and 11 forming the corner of Warsaw and Virtue streets. Together with all the buildings and improvements thereon, consisting of—

1. A ONE-STORY GOOD DWELLING HOUSE, built of wooden materials, about four or five years old, and in weather-boarded and covered with slates, glazed, and painted inside and out. Said house is about 32 feet front to Warsaw street, by about 17 feet in depth, with depth which is divided into a shed with covered with shingles, about 22 feet long, by about 10 or 12 feet in depth. Said dwelling is divided into five rooms, viz: two fronting to Warsaw street and two, about 14 feet square; and two rooms in the rear, with five pieces, of about 10 feet in length by 9 or 10 in depth. There is a cistern in the rear of the house, into which the water is conveyed by a tin gutter and pipe.

2. In the rear of the house is a spacious substantial and good building, erected about four or five years past, and intended for the stabling of milch cows, horses, &c.; it is about 56 or 60 feet long, by about 12 or 14 feet in depth, and covered with shingles. Attached to said stables is a shelter for the storing away of cow and horse feed. There is a privy and a well on the premises, a small and large gate fronting on Warsaw street, and the said eight lots are well enclosed with cypress pickets and in good condition.

Seized in the above suit.
Terms—Cash on the spot.
JOHN M. BELL,
Sheriff of the Parish of Orleans
sep29 oct3 10 17 24

Desiree Montreuil, Widow of Francois Pascalis Labarre, vs. John O'Neill.

SIXTH DISTRICT COURT OF NEW ORLEANS.—(No. 5,614.) By virtue of a writ of seizure and sale to me directed by the Honorable the Sixth District Court of New Orleans, in the above entitled cause, I will proceed to sell at public auction, at the City Hotel, Common street, between Camp and Magazine streets, on MONDAY, the sixteenth day of November, 1857, at 12 o'clock, M., the following described property, viz:

A CERTAIN LOT OF GROUND, in square No. 158, on the original plan made by E. Gaudet, surveyor, on the 5th March, 1833, and deposited in the office of G. R. Stringer, late a notary public in the city; said lot being designated as Number Two, forming the corner of Dryades and Third streets, and having twenty-seven feet six inches front on Dryades street, by a depth of one hundred and ten feet.

A LOT OF GROUND, situated in the square bounded by Second, Third, Dryades and St. Denis streets, designated as Lot Number Eleven on a plan of E. Mouilleneau, dated 24 July, 1847, deposited in the office of G. R. Stringer, late a notary in this city, as plan No. 40, measuring twenty-seven feet one inch and five lines front on Third street, by a depth of one hundred and ten feet, between parallel lines. American measure.

And TWO LOTS OF GROUND, situate in the said square fully designated, and being Lots Nos. Twelve and Thirteen on said plan of E. Mouilleneau, surveyor. Lot No. Two we has a front of twenty-seven feet one inch and five lines on Third street. Lot No. Thirteen has a front of twenty-seven feet one inch and six lines on Third street, and each have a depth of one hundred and ten feet, between parallel lines.

Together with all the buildings and improvements on said four lots of ground, consisting: On lot No. 13, of a two-story frame house, slate roofed, having four rooms up-stairs and one large store-room, used as a grocery, and two rooms; a frame cottage built on it, a one-story frame kitchen, ... having only one room, frame stables, privy, &c. On lots 11, 12 and 13, of a two-story frame house ... slate roofed, newly built, having one room below and one above; a one-story frame kitchen, ... having four rooms ... on lots 11, 12 and 13, two double one-story frame houses, shingle-roofed each having four rooms ... houses, having only one room, cistern, well and ... Seized in the above suit.
Terms—Cash on the spot.
JOHN M. BELL,
oct16 26 nov7 16 Sheriff of the Parish of Orleans

S. Masperau vs. F. Waters—No. 13,703.

BY virtue of a writ of fieri facias to me directed by the Hon. Wm. Pitot, Fifth Justice of the Peace for the Parish of Orleans, I will proceed to sell at public auction, in front of my office, No. 4 French men street, between Esplanade and Victory streets, on FRIDAY, the 6th day of November, 1857, at 12 o'clock, M.—

A lot of FURNITURE, and two CANARY BIRDS, seized in the above suit.
Terms—Cash on the spot.
F. B. HERNANDEZ,
oct26 31 nov 5 Constable.

J. Gonzales vs. James Allick.—No. 13,792.

BY virtue of a writ of fieri facias, to me directed by the Hon. William Pitot, Fifth Justice of the Peace for the parish of Orleans, I will proceed to sell at public auction, in front of my warehouse, No. 4 Frenchmen street, between Victory and Esplanade streets, on FRIDAY, the 6th day of November, 1857, at 12 o'clock, M.—

A LOT OF FURNITURE, seized in the above suit.
Terms—Cash on the spot.
F. B. HERNANDEZ,
oct26 31 nov5 Constable.

C. Weinzenburger vs. George Baehr.
No. 13,706.

BY virtue of a writ of fi. fa. to me directed by the Hon. Wm. Pitot, Fifth Justice of the Peace for the Parish of Orleans, I will proceed to sell at public auction, in front of my office, No. 4 French men street, between Esplanade and Victory streets, on SATURDAY, the 31st day of October, 1857, at 12 o'clock, M.—

A lot of FURNITURE, seized in the above suit.
Terms—Cash on the spot.
F. B. HERNANDEZ,
oct20 26 30 Constable.

LEGAL NOTICES.

Succession of William and Euphemie Grivot—No. 12,232.

SECOND DISTRICT COURT OF NEW ORLEANS.—Notice is hereby given to the creditors of this estate, and to all other persons herein interested, to show cause, within ten days from the present notification, (if any they have or can) why the account presented by the administrator should not be homologated and approved, and the funds distributed in accordance therewith.
By order of the Court.
E. MICHOT,
oct26 31 nov4 Deputy Clerk

Succession of John S. Thompson—No. 11,143.

SECOND DISTRICT COURT OF NEW ORLEANS.—Notice is hereby given to the creditors of this estate, and to all other persons herein interested, to show cause, within ten days from the present notification, (if any they have or can) why the account presented by the administrator should not be homologated and approved, and the funds distributed in accordance therewith.
By order of the Court.
oct17 22 26 A DRUX, Deputy Clerk.

DR. ANTOUX,
SURGEON AND PRACTICAL DENTIST,

Installed at No. 6 Baronne, near Canal street, where he intends to reside and continue to perform all dental operations, with the latest improvements, in the entire satisfaction of his patients, and on his usual moderate charges.

Office and residence, No. 6 BARONNE STREET between Canal street and Lafayette Square Depot.

Medical, Surgical and Mechanical Dentistry.

DR. A. P. BOSTIC manufactures superior Artificial Teeth on Gold, Platina, Silver or Gutta Percha. Teeth removed without pain. Office No. 10 Baronne street, two doors from Canal st. my11y

60 ....ROYAL STREET........60
DR. L. DUPERRON
DENTIST.

MAY be seen daily, from 8 A. M. to 5 P. M., for consultation and dental operations of all kinds.
Terms moderate for cash. feb18

DR. CHARLES E. KELLS,
DENTIST,
No. 151 Canal street,
New Orleans.

J. COLLON'S HOUSE,
Corner St. Ann and Royal sts.

THE undersigned respectfully informs the Ladies that he has received by late arrivals from France and the North, and offers on moderate terms, an extensive assortment of Fancy Goods:
Embroidered collars, sleeves and toilettes.
Embroidered edgings;
Handkerchiefs of every description;
Laces and valencies, assorted ribbons;
Ladies and girls' hose;
Pompadour fringes and buttons;
Christening dresses; perfumery.
—ALSO—
150 dozen gentlemen's shirts, white and colored, Men and children's undershirts and half hose.
oct16 J. COLLON, 222 Royal st., corner St. Ann.

To Rent, with a Lease of Eight Years or more.

THE HOUSE and out-buildings situated at the corner of Royal and Orleans streets, now occupied by H. M. Bellanger & Co., whose lease expires on the 1st August next. This location, by its proximity to the Orleans Theatre, and to the several Courts, offers every inducement to connoisseurs already established, and to those willing to undertake that branch of industry.
Apply to LOUIS F. MAXENT,
jel3 56 Toulouse street.

Pianos! Pianos!! Pianos!!!
56 Royal street.
FOUR GOLD MEDALS
HAVE BEEN AWARDED TO
J. FAIVRE,
At the Last Exhibition of Paris, 1855, for his
PATENT AMERICAN IRON FRAME

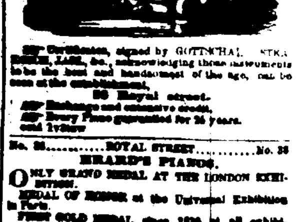

Certificates, signed by GOTTSCHALK, STRAKOSCH, ZABE, &c., acknowledging these instruments to be the best and handsomest of the age, can be seen at the establishment, 56 Royal street.

Exchange and extensive credit.
Every Piano guaranteed for 25 years.
oct 1y

No. 38 ....ROYAL STREET........No. 38
ERARD'S PIANOS.

ONLY GRAND MEDAL AT THE LONDON EXHIBITION.

MEDAL OF HONOR at the Universal Exhibition in Paris.

FIRST GOLD MEDAL, since 1839, at all exhibitions.

Besides, the fact of the superiority of Erard's Pianos rests upon the opinion and experience of the most celebrated Pianists, and they are the only Pianos used by Liszt, Thalberg, Prudent, Mrs. Pleyel, Lavenu and many others.

These in the "Conservatoire de Paris," in the Imperial Court and all the Royal houses in Europe are ... the above instruments.

These excellent instruments are for sale at J. B. GUIRAUD'S store on Royal street, No. 38. ... Pianos and Piano Sales.

SHERRY WINE—100 quarter casks Harmony Sherry Wine, received per ship Hebrus, direct from Cadiz. In the above lot of wine will be found ... choice brands ... and will be sold ... H. MEUGNIER, ... Common st.