COMMERCIAL.

OFFICE OF THE BEE,
Wednesday Evening, July 8, 1857.

The COTTON market is quiet, the bulk of the stock being unsuited to the demand, and the sales have been confined to 700 bales at very full prices. We quote Low Middling at 13¾@14c, and Middling 14¼@14½c.

In TOBACCO, we have heard of no transactions to-day.

The sales of SUGAR embrace 50 hhds, at unchanged prices.

Of MOLASSES, we notice only retail sales at 60@65c ℔ gallon for good to choice reboiled.

FLOUR has been in fair request, with sales of 300 bbls Indiana at $6 50, 160 at $6 70, 1000 St Louis at $6 75, and 450 extra at $8 25 ℔ bbl, with one or two other lots at about the same range.

Of CORN, some 1800 sacks have been sold, including 1000 mixed at 78c, 760 at 83c, 160 yellow at 85c, and 100 white at 87½c.

OATS are still advancing, with sales of 500 sacks St Louis at 65c ℔ bushel.

In BRAN, we notice small sales at 95c@$1 ℔ 100 lbs.

Mess PORK has been retailing at $23 50 ℔ bbl, and round lots offering at $23 without buyers.

Of BACON, 45 casks ribbed Sides sold at 12½c, and small lots of Shoulders at 10c ℔ lb.

In LARD, we have heard of no transactions to-day.

WHISKY is dull, holders asking 29c ℔ gallon for common.

Of COFFEE, 340 bags sold at 10c, and 100 at 11c.

ATTAKAPAS HIDES are selling on the levee at 16@17c ℔ lb for dry.

In FREIGHTS, we notice a few hundred bales cotton shipped for Liverpool at 7-16d.

EXCHANGES are in limited request at our quotations.

Sterling, [illegible]. Francs, 5f. 20@5f. 25 — New York sixty days, 1¼@1½ ℔ cent. discount — New York Sight, ¼@½ ℔ cent. premium.

MARINE NEWS.

Port of New Orleans, July 9, 1857.

CLEARED YESTERDAY.

Steamship Atlantic, Lawless, for Galveston and Indianola — Marris, Morgan & co
Ship Nuremberg, Schneuan, for Havre — J P Whitney & co
Bark Warwick, Hall, for New York — O W Hynson & co
Bark Della Chapin, Howard, for New York — J C Boggs & co
Bark Chanticleer, Stockford, for New York — W A Dewey
Brig J W Sawyer, Leighton, for Matanzas — J B Harrison

ARRIVED YESTERDAY.

Bark Fanny, Lieut Westcott, U S A, from Cagliere 21st April via Gibraltar, May 16th, to Charles Koch — ballast
Brig Austin, Sprague, 29 days from Rockland, Me, to master — ballast
Schr Alice Day, Meyers, 2 days from Pensacola, to Pooley, Nicol & co — [illegible]
Schr Mary Stewart, from Belize Honduras, via Ruatan, [illegible]
Steamer Jones, [illegible], from Biloxi — Basin
Schr Christie Mestre, [illegible], 2 days from Pensacola, to [illegible] — Basin
Schr Gen Scott, [illegible], 2 days from Pensacola, to master — Basin
Schr Monkey, ——, from Pearl River — Basin
Schr Maid, [illegible], from Horn Island — Basin
Schr Elizabeth, [illegible], from Pearl River — Basin
Schr Eastside, [illegible], from Biloxi — Basin
Schr Osceola, ——, from Amite River — Basin
Schr Gen Washington, ——, from Pearl River
Schr Polar Star, ——, from Covington

STEAMBOATS

L M Kennett, Bowen, fm St Louis
R W McRae, White, fm Caroline Landing
[illegible] Bateer, Dugas, fm Lafourche
Cahawba, Hutchings, fm Mobile

TOWBOATS

Defiance, Williams, fm the Passes

TOWBOAT REGISTER

The Defiance, from the Passes — Towed down and to sea 22 inst. ships Vincento and Independence and barks Oregon and Ino Howe — brought up Fanny, brig Austin and schrs E [illegible] Day and Mary.

SIGNALIZED

By Capt Sprague, of the brig Austin, a large ship, supposed to be the [illegible], bound for Liverpool.

EXPORTS.

GALVESTON AND INDIANOLA — Per steamship Atlantic — [illegible] bbls flour, 39 do pork, 30 whisky, 1,330 sks corn, [illegible] 75 bxs soap, 5 hhds sugar, [illegible] bacon, [illegible] packages [illegible]
HAVRE — Per ship Nuremberg — 3691 bales cotton
NEW YORK — Per bark Warwick — [illegible] flour, 1542 sks wheat, 13 bales hemp, 61 do moss, 70 pigs lead [illegible]
NEW YORK — Per bark Della Chapin — 215 bales cotton, [illegible] tobacco, 8 hides, 2135 sks corn, [illegible]
NEW YORK — Per bark Chanticleer — 52 bales cotton, 151 [illegible] tobacco, 3[illegible] sks corn, [illegible] bbls [illegible] Blue Lick Water, [illegible] whisky [illegible]
MATANZAS — Per brig J W Sawyer — [illegible]

IMPORTS.

CAGLIERI — Per bark Fanny — 513 tons salt to Charles Koch
ROCKLAND — Per brig Austin — 3152 bbls lime to J S [illegible]
RUATAN ISLAND — Per schr Mary — 2 [illegible] and 22 pigs mahogany, [illegible]
PENSACOLA — Per schr Alice Day — [illegible] feet lumber [illegible]
BILOXI — Per steamer [illegible] — feet lumber W T Stockton
PENSACOLA — Per schr Lizzie Mestre — [illegible] feet lumber [illegible]
PENSACOLA — Per schr Gen Scott — [illegible] feet lumber [illegible]
PEARL RIVER — Per schr Monkey — [illegible] feet lumber [illegible]
HORN ISLAND — Per schr Maid — 600 bbls sand order
PEARL RIVER — Per schr Elizabeth — 36000 feet lumber [illegible]
AMITE RIVER — Per schr Osceola — [illegible] feet lumber order
PEARL RIVER — Per schr Gen Washington — 45,000 feet lumber order
COVINGTON — Per schr Polar Star — 45,000 feet lumber [illegible]
MOBILE — Per steamer California — Sundries R Geddes [illegible]

[illegible] BY THE RIVER

ST LOUIS — Per steamer L M Kennett — 400 bbls flour, [illegible]
[illegible]
CAROLINA LANDING — Per steamer R W McRae — [illegible]
[illegible]

RECEIPTS BY RAILROAD

Per New Orleans, Jackson, and Great Northern Railroad — [illegible]

VICTOR BOUTROUX, Hatter, 133 ROYAL STREET, BETWEEN ST. LOUIS AND TOULOUSE.

V. BOUTROUX, formerly in Exchange Alley, has removed to 133 Royal street, where Hats will be manufactured, as heretofore, on order. He avails himself of the opportunity to inform the public that he has received by late arrivals from France, a full and complete assortment of Hats of all descriptions, carefully selected in the principal Paris manufactories:
Men's, boys and children's Silk Hats;
Black and grey Cashmere do;
Do do Beaver do;
Soft Felt Hats, for men and children, all colors and qualities;
Children's fancy Velvet and Cloth Caps;
Every Velvet traveling do;
[illegible] do;
Men's Cloth do.
As none but superior hatters are attached to the establishment, Hats of all descriptions and forms will be found made to suit the head exactly. oc23

HATS—HATS.

Extensive assortment of SPRING and SUMMER HATS, received per late arrivals from Europe and the North, at the hat store of

J. J. ALBERT,

No. 33 Chartres street.

FOR THE CITY AND COUNTRY TRADE:

Men's and boys' Silk Hats, all styles and qualities;
Men's and boys' grey and black cassimere Hats, all styles and qualities;
Planters' grey and black Beaver Hats, all styles and qualities;
1000 doz men's and boys' flexible Felt Hats, all colors and styles, such as Lamartine, sailor, planter, &c., &c.;
1000 doz men's and boys' Italian, Brazilian, Mountain, Judah, Florence, Cobourg and other Straw Hats;
100 doz men's and boys' Panama, sailors' and planters' Hats;
500 doz. fine and common Campeachy Hats, trimmed or plain;
10 doz plain [illegible] leaf;
100 doz girls' Italian and English Straw Hats, plain or trimmed;
A very large assortment of children's and boys' Italian, Cobourg and other Straw Hats and Caps.
25 cases Chinese Fans.
Planters will find in the above store 1000 doz. negro Sicilian Hats, stronger than those known as "negro Campeachy Hats," which are apt to rip.

The undersigned having secured, in Paris, the services of skilful workmen, the beau monde can have hats made either to suit their taste, or on the Parisian or New York style, by the conformateur.

ALSO—
Silk Hats, adhering crown, extra light;
Plain felt Summer Hats, extra fine and [illegible] styles, weighing one pound and a half;
Latest style Italian, Brazilian, English and Florence Straw Hats.
Straw Ventilator Hats;
Linen Muslin Ventilator Hats, very light and small when folded up.

FOR CHILDREN AND BOYS:
Trimmed Straw Hats, plain Straw Hats, all styles;
Italian and Cobourg Straw Caps.

FOR LADIES AND GIRLS:
Italian Straw, large rims, ribbon trimmed Straw, sewed, fancy;
Amazone, all styles.

FOR TRAVELERS:
Cloth, merino, leather and linen Traveling Hats;
Russia Leather Bags;
Silk Umbrellas, all sizes.
The celebrated mixed silk Overcoats, water-proof, size of a handkerchief when folded up.
And numerous other goods, which are offered on very moderate terms.
ap10 J. J. ALBERT, 33 Chartres street.

CHOICE HAVANA CIGARS—Now landing from brig Tallulah, and for sale:
44,000 assorted kinds, La Nueva Empresa;
4,000 do do Monte Cristo;
[illegible] do do Washington;
[illegible] do do Habaneras;
[illegible] do do Congreso and [illegible];
[illegible] do do [illegible];
20,750 do do La Garantizada;
10,000 Augustin Ingenuidad y Nicanaba;
6,000 Regalia Fixed Star.
For sale by LABORDE & XIQUES, my12 30 New Levee.

TO arrive per ship Jane E. Williams, from Marseilles:
[illegible] boxes vermouth, Noilly & Prat;
[illegible] baskets sweet oil, [illegible] 24 ounces;
[illegible]
[illegible] Sarrazin & Brunetto;
[illegible] and red marble soap;
[illegible] Delestang;
[illegible] Madeira wine;
20 qr casks [illegible] Madeira wine;
20 half casks Port wine;
20 qr [illegible];
4 eighth barrels vermouth;
20 boxes Muscatel Jourdan & Brives;
50 cases Bag[illegible] wine;
5 packages, 4 boxes, orange flower water, large size;
5 packages, 4 boxes, orange flower water, small size;
10 boxes stuffed olives in oil;
[illegible] assorted pickles;
[illegible] absynth, Ed. Pernaud;
10 [illegible] Verdale olives;
10 [illegible] capers;
15 [illegible] anchovies at oil;
2 [illegible] Lyons sausages;
3 [illegible];
4 bales soft shell almonds;
[illegible]
[illegible] Catalonia wine.
For sale by BENTE & GRIMA, ap30 73 Gravier st.

MEDICAL.

THE undersigned, having received per [illegible] from Havre, some new applications [illegible] to medicine and pharmacy, and especially to [illegible] by each [illegible] every [illegible] to the [illegible] which will prove useful to [illegible] profession and humanity, begs leave to call the attention of physicians and the public to the following recently imported articles:

Gelatinous Capsules, made with gluten, containing one, two and three grains of sulphate of quinine.
Bouchardat's Pills of Proto-Iodide of Iron and Manna.
Dr. Clertan's PEARLS of Ether, of Etherel Valerian; Ethereal Assafœtida and Etheral Castoreum.
Homolle and Quevenne's Iron precipitated by hydrogen.
Granules, containing the fiftieth part of one grain, of Codeia, Aconitia, Atropia, Cicutin, Valerianate of Atropia, Digitalis, Arsenious Acid, Strychnine and Veratrine.
Electro magnetic Necklaces, against convulsions, for children.
Dr Pravaz's Liquid and Dry Perchloride of Iron.
Dr. Pierquin's Ferro Manganic Preparations.
Dorvau [illegible] Iodureted Syrup of Horse radish.
Pure Kinine; Acitates of Quinine and Strychnine; Muriate of Quinine, Arseniate of Quinine and Arseniate of Iron.
Valerianate of Atropine, of Ammonia and of Soda.
Glyso-bols and Gly-oleides, [illegible] injection apparatus.
Ivory Black, washed with hydrochloric acid.
Lunar Caustic, in sheaths of gutta percha.
Powdered Cerium. Hydroferrocyanate of Potassa and Urea.
Flours of Rice and Barley, for invalids and convalescents, etc., etc., etc., etc. For sale by
E. E. MOUGIN, Apothecary,
Corner of Dauphin and Customhouse streets
je29

DR HOOFLAND'S
CELEBRATED

GERMAN BITTERS,

PREPARED BY

Dr. C. M. JACKSON, Philad'a, Pa.,

WILL EFFECTUALLY CURE

LIVER COMPLAINT, DYSPEPSIA,

Jaundice, Chronic or Nervous Debility, Diseases of the Kidneys, and all diseases arising from a disordered Liver or Stomach.

Such as Constipation, Inward Piles, Fullness of Blood to the Head, Acidity of the Stomach, Nausea, Heartburn, Disgust for Food, Fullness or Weight in the Stomach, Sour Eructations, Sinking or Fluttering at the Pit of the Stomach, Swimming of the Head, Hurried and difficult Breathing, Fluttering at the Heart, Choking or suffocating sensations when in a lying posture, Dimness of Vision, Dot of webs before the Sight, Fever and Dull Pain in the Head, Deficiency of Perspiration, Yellowness of the Skin and Eyes, Pain in the Side, Back, Chest, Limbs, &c., Sudden Flushes of Heat, Burning in the Flesh, Constant Imaginings of Evil and great Depression of Spirits.

The proprietor, in calling the attention of the public to this preparation, does so with a feeling of the utmost confidence in its virtues and adaptation to the diseases for which it is recommended.

It is no new and untried article, but one that has stood the test of a ten years' trial before the American people, and its reputation and sale is unrivalled by any similar preparations extant. The testimony in its favor, given by the most prominent and well known Physicians and individuals in all parts of the country, is immense, and a careful perusal of the Almanac, published annually by the proprietor, and to be had gratis of any of his agents, cannot but satisfy the most skeptical that this remedy is really deserving the great celebrity it has obtained.

Principal office and manufactory No. 96 ARCH Street, Philadelphia, Pa.

Testimony from Louisiana.

THE GERMAN BITTERS SUPERIOR TO ALL PREPARATIONS NOW IN USE.

JACKSON, La., August 15, 1854.

DEAR SIR—"I feel bound to express my gratification to you for the incalculable benefit I have derived from the use of two bottles of your German Bitters. I have found them to be all you recommend them to be, and cheerfully recommend them to the public as a safe and sure remedy for the diseases they are intended for, and superior to all other preparations now in use." Very respectfully yours,
R. OPPENHEIMER.

THE BITTERS ARE ALL THEY ARE REPRESENTED TO BE.

JACKSON, La., August 20, 1854.

DEAR SIR—"I have used your German Bitters and find them all they are represented to be, and cheerfully recommend them to the public as an excellent medicine." Respectfully yours,
W. F. FAULKNER.

L. MAYER says:
HARRISONBURG, La., May 23, 1853.
"Your German Bitters are a very valuable medicine. I have disposed of all I received from you, and wish new supply immediately."

Dr. RAYBOLD QUAIL says:
TRINITY, La., June 26, 1853.
"I have for the last year sold the German Bitters prepared by you, in my practice extensively, with shortly be the only medicine of the kind that can be readily sold here, and I believe that in less than one year there will be more sold in this vicinity than in any other part of the country."

Dr. RABE says:
FRANKLIN, La., June 24, 1852.
"Your German Bitters have become very popular here, and I wish a fresh supply immediately."

A. E. ADAMS & CO. say:
RICHMOND, La., June 2, 1853.
"Your Bitters give universal satisfaction to all who have used them."

You should bear in mind that these Bitters are entirely VEGETABLE, thereby possessing advantages over most of the preparations recommended for similar diseases.

Sold by Druggists and Storekeepers in every town and village in the United States and Canadas, and by J. WRIGHT & CO.,
no/14-1y Staw d&c 21 and 151 Chartres st., N. O.

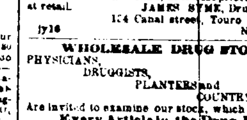

Swedish and Hungarian Leeches.

THE subscriber is constantly receiving fresh importations of SWEDISH AND HUNGARIAN LEECHES, and is prepared to supply druggists by the hundred or thousand, at lowest prices. Also sold at retail.
JAMES SYME, Druggist,
174 Canal street, Touro Buildings,
jy16 New Orleans.

WHOLESALE DRUG STORE.

PHYSICIANS, DRUGGISTS, PLANTERS and COUNTRY DEALERS are invited to examine our stock, which embraces Every Article in the Drug Line, Guaranteed of first quality, and offered at as favorable prices as can be had in New Orleans.
JAMES SYME, Druggist,
174 Canal street, Touro Buildings,
jy16 New Orleans.

SURGICAL INSTRUMENTS.

On hand a large supply, comprising almost every instrument required by the Surgeon, of French, English and American manufacture.
—ALSO—
Dr. WELCH'S GUTTA PERCHA SPLINTS and FRACTURE APPARATUS, MEDICINE CHESTS, Leather Rosewood, Mahogany, MEDICINE SADDLE BAGS, of every style, for sale by
JAMES SYME, Druggist,
174 Canal street, Touro Buildings,
jy16 New Orleans.

E. D. BEACH,

WHOLESALE AND RETAIL

Druggist and Apothecary,

Corner of Chartres and Customhouse streets,
NEW ORLEANS,
DEALER IN
Drugs, Medicines, Surgical Instruments,
PERFUMERY, FANCY ARTICLES, AND ALL KINDS OF PATENT MEDICINES.
—ALSO—
Paints of all kinds: Sperm, Lard, Linseed, Neatsfoot and Chemical Oils; Varnishes, Alcohol, Turpentine, Camphine, Spirit Gas, &c., &c.
Physicians, Country Merchants and Planters supplied on the most reasonable terms.
All articles warranted of superior quality.
sep60 1y

Heliographic Gallery.

Portraits Drawn in a few Seconds by the Attraction of the Light.

GIROUX.

No. 143 Canal Street, between Bourbon and Dauphin Streets.

MR. GIROUX, HELIOGRAPH, informs the public that his Saloon and Studio are now opened, at No. 143 Canal street, where visitors will be gladly received.

He avails himself of this opportunity to call the attention of amateurs to his improvement, in New Orleans, to Heliographic Portraits, and presents, to be compared with what has been done heretofore in the line, the proof Portraits exhibited in their gallery.

Mr. Giroux announces, besides, that, with a view to the popularity of his art, the prices of his Portraits, whether black or colored, will be very moderate. mh8tf

THROAT AND LUNGS.

DR. GILBERT,

119 Carondelet street, near Poydras,
Still continues to give special attention to all
DISEASES OF THE CHEST,
Such as Bronchitis, Consumption, Asthma, Heart Diseases, &c., &c.

He employs INHALATION to some extent, and such remedies only as are prepared under his own supervision. Address
DR. GILBERT, Box G. 48,
oct23 New Orleans.

RECEIVED per Cotton Planter, from Havre—
50 kilos. Iodurel of Potassium;
1000 boxes Mothes's Capsules;
1000 flasks Roge's Powder;
1000 do Brou's Injection;
500 do Berthe's Cod Liver Oil;
150 kilos Potato Fecula;
500 bottles Faure's Cod Liver Oil;
500 do Portal's Sirup.
For sale by EDOUARD GUILLOT,
jy7 d&c 148 Royal st.

GODCHAUX BROTHERS,

107 AND 108 OLD LEVEE STREET,

OFFER for sale at the most reduced prices their very extensive stock of latest style SPRING and SUMMER GOODS, comprising the most perfect assortment of fine and fashionable ready-made clothing and furnishing goods ever exhibited in our market. They offer, also, to merchant tailors—
French and English merinos;
Light colored cachmerettes;
Thin fancy cassimeres;
French and English fancy drillings.
Country and city merchants will always find a very large assortment of straw, fur and wool Hats, at very low prices. ja15

LARGE HAIR STORE.

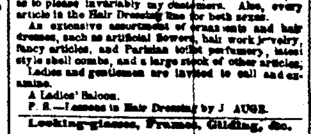

J. Auge, Hair Dresser, 63 Chartres st.

I BEG leave to inform the ladies and gentlemen in the city and country, that the latest style articles in the above line and also perfect imitations will be found in my store. Orders will be attended to, so as to please invariably my customers. Also, every article in the Hair Dressing line for both sexes.

An extensive assortment of ornaments and hair dresses, such as artificial flowers, hair work jewelry, fancy articles, and Parisian toilet perfumery, latest style shell combs, and a large stock of other articles. Ladies and gentlemen are invited to call and examine.

A Ladies' Saloon.
P. S.—Lessons in Hair Dressing by J. AUGE.

Looking-glasses, Frames, Gilding, &c.

OPENING OF A STORE.

G. DUPUY, Gilder,

No. 61 Royal street, between Customhouse and Bienville streets.

THE new LOOKING-GLASS and GILDING STORE will be opened as above on the 30th of October, in the Montgomery Buildings.

The articles offered are remarkable in every respect. Having traveled in Europe and examined works in this line, Mr. Dupuy's goods can be safely guarantied. His stock is complete, and comprises a choice assortment of Looking-glasses, Pictures, Engravings, Stores, Curtain patterns and Bands, Tassels and Cables, Brackets and Marble Slabs, Frames, &c., &c.

Also—Articles for Photographic use.

Special arrangements enable Mr. Dupuy to offer the above articles at the lowest market prices.

The first story of 61 Royal street is for rent. oc28?

Sweet Oil, Sardines, Claret, &c.

200 baskets sweet oil, 200 dozen, of 100 quarter boxes each, sardines; 20 casks of good family claret, 20 half casks very fine old claret; 20 half casks very superior white wine; 60 baskets of champagne, 40 quarter casks of cognac brandy, Larrende; 20 eighth casks of cognac brandy, Rochelle; in customhouse stores, entitled to drawback, and for sale by
GRATIAA, COMBAGNE & CO.,
ja22 28 Customhouse st.

CRUSHED CHARCOAL—20 hhds landing on board Dudley, from Philadelphia, for sale by
my1 E. LAMBERT, 66 Magazine st.

DRY GOODS, &C.

A. [illegible] & [illegible],
No. [illegible] CHARTRES STREET,
Between Bienville and Customhouse Streets.

INVITE the particular attention of buyers to their large assortment of SPRING GOODS and other articles suitable to this market. It is composed of—
BAREGES—Printed and plain, for Dresses and Veils.
JACONETS—Ginghams, Tarlatans, Quillings, Cambrics.
MUSLINS—Swiss and Printed, Embroidered, Striped and Plaid, Muslin for Mosquito Bars, &c.
[illegible]
Printed Muslin Jaconets and Flounces.
DRILLINGS—Plain and Colored Linen.
SILKS—Black and Colored Gros de Naples, Gros Favort, Gros Barleh, Satin de Chine and Flounces.
EMBROIDERIES—Swiss and English, such as Sleeves, Collars, Insertings, Edgings, Chemisettes, Batiste Handkerchiefs; also, Black Lace, Bands and Veils, Fillet Gloves and Mits.
CURTAINS—Embroidered Muslin and Lace.
RIBBONS—Gros de Naples, plain Brille, black Taffetas, Galloons and Trimmings.
FANS—Common and Pearl, and other.
UMBRELLAS—Silk Half Umbrellas and Parasols.
STRAW GOODS—Italian Straw Hats, Paris Bonnets, Trimmings, &c.
LINEN—Irish, of all qualities.
SHIRTS—Cotton.
HOSE, Half Hose, Undershirts and Drawers.
THREAD—White, black and colored.
COTTONADE—French and Attakapas.
ALSO—A great assortment of double-barreled Guns, Pistols and Revolvers, from a first rate manufactory in Europe.
100 cases and 20 casks Rhenish Wine, and 100 baskets Champagne de St. Marceaux & Co., Reims.
Goods in Customhouse Store—Verona, cambric and jaconet Handkerchiefs, Imperials, cotton Damask, Drillings, Listadoes, muslin Dresses, cotton Shawls, Bayettas, and printed Flannels.
All these articles will be sold at lowest market rates and on very liberal conditions. mar21

A. PEPIN & CO.,
JACKSON STORE,
Corner of St. Ann and Chartres streets,
AND
RED STORE,
Between the two Markets, the nearest to the Meat Market.

THE attention of ladies is especially called to the fine and well selected stock of Fancy and Staple Goods at Jackson Store, offered at very low prices,

AMONG WHICH ARE:
Grenadines, challis, silks, bareges;
Organdies, jaconets, brilliants, batistes;
Ginghams, lawns, Swiss and book muslins;
Check and striped muslins, white jaconet do;
Cambrics, Victoria lawns, nansooks;
Tarlatans, checked, damasked and jacquard muslins;
Embroidered muslin and tule curtains;
Printed linens, white Irish do do;
Crass, linen platillas, Irish britannias;
Linen damasked table cloths and napkins;
Linen and cotton sheeting, 6-4, 8-4, 10-4, 11-4, 12-4 and 13-4;
Gray check and fancy linen drillings;
Toile du nord, black French merinos;
Toile barpours, black bombazines, black alpaca;
Colored and black silks, tule and application;
Mantillas, filet mits and gloves, fans;
Ribbons, valencia and turban laces;
Linen cambrics, embroideries, hosiery;
Silk umbrellas, parasols and marquises;
French, English and American calicoes;
Heavy twilled cotton and linen osnaburgs, for gallery curtains, &c.
mar11 A. PEPIN & CO.

New Goods! New Goods!

WE will open, on MONDAY, March 2d, our assortment of SPRING AND SUMMER GOODS comprising in part:
Rich printed Organdy;
Barege flounced Dresses;
Rich and common printed Bareges;
French, English, and American Jaconets;
Jaconet flounced Dresses;
Organdy flounced Dresses;
Scotch and striped Dimities;
Embroidered and plain Swiss Muslin;
Printed Cambric for Dresses;
Painted Linen;
Toile du Nord;
Platillas, Britanias;
Toile de Paris;
Irish Linen all qualities;
Linen Sheetings;
Bobbinet;
Figured and plain Paturle Merino;
Plain and plaid Nankeen;
Pure Linen Drilling, all qualities;
Cotton, silk, and Scotch thread Hose and half hose;
Checks, embroidered edgings;
Gloves, Mits, Listados,
Perfumery, &c, &c, &c,
MILLIKIN & REGGIO,
mar2 223 Bourbon street.

Embroideries and Laces.

REAL Malines LACE SETS, from $20 to $150;
Valenciennes Collars and Sleeves;
Emb'd Jaconet Collars and Sleeves, $1 50 to $25;
" Swiss " " $5 to $50;
Collars for misses;
Real Thread Lace Veils, $10 to $80;
Real Thread Lace Points, $30 to $250;
Embroidered Linen Cambric Handkerchiefs;
" Linen Cambric Pillow Cases;
" Jaconet Robes;
" Petticoats;
" Dresses for infants;
" Shirts for boys and misses;
French Worked Edgings and Insertings;
English Embroidered Bands; [per yard;
Valenciennes Edgings and Insertings, 10c. to $30
Black Thread Laces, 40c to $20 per yard;
Guipure Laces, black and white—all widths.
C. A. BARRIERE & BROTHER,
dec24 20 Chartres street.

C. A. BARRIERE & BROTHER,
No. 20 Chartres street,

HAVE received, by recent arrivals from France, the following
DRESS GOODS:
Flounced SILK ROBES, with fringe;
" " " with velvet trimming;
Chene Flounced SILK ROBES;
Moire Antique;
Black MOIRE ANTIQUE, from $2 to $5 per yard;
Plain TAFFETAS, all colors;
Black SILKS, plain and figured—a perfect assortment;
Small Check and Plaid SILKS;
Printed FONGEES and FOULARDS;
English and Canton CREPES;
Flounced BAREGES, for Evening Dresses;
VALENCIAS, POPLINS, &c., &c.
Being desirous of reducing our stock of Silks, we will, from this date, sell them at much reduced prices.
dec24 C. A. BARRIERE & BROTHER.

GIQUEL & JAMISON,

18.............Chartres street.............18

GREAT REDUCTION IN THE PRICES OF

DRY GOODS.

WE will, from and after this date, offer our large and well-assorted stock of FOREIGN AND DOMESTIC DRY GOODS at greatly reduced prices, as we are anxious to reduce our stock, previous to our leaving for Europe, to select our Fall and Winter Goods. Our stock is one of the largest and best assorted in the city, and will be offered at the very lowest prices. It consists, in part, of—
DRESS GOODS, of every description.
HOUSE FURNISHING GOODS.
HOSIERY, GLOVES, &c., &c.
DOMESTICS, of all kinds.
PLANTATION GOODS, of the most celebrated Southern Manufactories.
All of which we will be pleased to show to our friends and the public.
ap15 GIQUEL & JAMISON, 18 Chartres st.

ADOLPHE BLACHE,

69............ROYAL STREET............69

JUST received per ships Guttemberg and Oregon, a considerable assortment of French Goods, comprising in part—

SHIRTS.
Linen shirts, new fashion;
Embroidered cambric shirts;
White and colored cotton shirts;
Do do linen do;
Plain and embroidered shirt fronts;
Linen and cotton shirt collars and wristbands.

DRAWERS.
Linen drawers, all sizes;
Mixed and knitted cotton drawers;
Mixed flannel do;
Knitted woolen do.

UNDERSHIRTS.
Scotch thread undershirts;
Mixed and knitted cotton undershirts;
Do do flannel do;
Muslin flannel do;
Silk and calico do.

HALF HOSE.
Bleached, brown and cotton Scotch thread half hose;
White, black and colored silk do;
Bleached, brown and colored cotton do;
White and gray linen do.

HANDKERCHIEFS.
Linen cambric handkerchiefs, all prices; hemmed ditto; figured ditto; embroidered ditto.

CRAVATS.
An extensive variety of collars, cravats, satin, tafeta, moire scarfs—latest style.

FOULARDS.
A considerable assortment of plain, broché and printed foulards.

ALSO:
A fine assortment of walking canes;
Silk and half silk suspenders;
Jouvin, kid and beaver gloves;
Woolen gloves of every description;
Umbrellas, combs and brushes;
Fine Parisian perfumery;
Cigar cases, portfolios, memorandas;
Chinaware and crystals;
Bronze ware of every description;
Furniture and boxes of every description;
Rich and plain fans;
Latest style shell combs;
Rich and plain embroidered handkerchiefs;
Lined palatines and sleeves;
Bracelets, jewelry, &c. &c. nov17

A. BARRAUD & CO,

132 Canal Street, (Touro Buildings.)

HAVE opened a splendid HAIR-CUTTING SALOON for children, and wherein every article for ladies' hair dressing is to be found, such as Plaits, Curls and Braids of all colors and prices.

Special attention paid to lessons in hair-dressing.

Cologne water by the gallon, at $1 50, $2 and $3.

A complete assortment of fine perfumery from the best houses.

A varied assortment of useful and fancy goods.
A. BARRAUD & CO.
ap6 tf 132 Canal st

TO TAILORS.

NOW opening, the following goods, for sale on moderate terms, for account of the estate of Louis Ducournau:
French drills, newest style;
White and fancy English drills;
Light-colored cachemirettes;
Black and extra fine alpacas;
Pure thread checks and listados;
Gray and colored linens;
French and English merinos;
Very fine bombazette;
Thin cassimere, light colors;
Canvas, sewing silk, buttons;
Fancy cottonades;
Cravats, foulards, suspenders, &c.
Estate of LOUIS DUCOURNAU,
mar9 25 Chartres st.

34............Chartres Street............34

CORNER OF CUSTOMHOUSE.

NEW SPRING GOODS,

OLYMPE & CO.

RESPECTFULLY inform ladies that they have just received from Paris an extensive and choice assortment of goods, comprising principally plain and open-worked straw bonnets, crape and lace bonnets, Pamela and half Pamela bonnets, for ladies and girls, Amazone bonnets, ribbons, artificial flowers, blondes, laces, grenadine and barege shawls, embroidered muslin mantillas, black lace and Brussels shawls, very rich mits, organdy dresses, grenadine and embroidered muslin dresses, &c., &c.
OLYMPE & CO.,
ap1 No. 34 Chartres st.

LATEST STYLE ARTICLES.

MRS. ALBERT respectfully informs ladies in the city and country that she has added to her establishment at the corner of ROYAL and BIENVILLE streets, the ground floor [illegible], where an extensive assortment of latest style [illegible] will be found.

Having just arrived from Paris and purchased her goods with the greatest care, she confidently expects from ladies a continuance of their kind patronage.

Mrs. Albert announces also to her customers that she has added to her Millinery Store a store for furnishing goods.

Having secured the services of one of the most skillful mantuamakers in Paris, from the house of Camuzu, dressmaker to the Empress of France and the Queen of England, she hopes that her choice goods and her care will be appreciated by the high fashion of New Orleans.

MRS. ROBERT,

17............CHARTRES STREET............17

BEGS leave to inform ladies in the city and country that her assortment of latest style goods and embroideries is now complete. She has on hand an assortment of Pamela Bonnets, new style, Empress and other Bonnets; Lace, Crape and other Capots; Cambray, Mantillas and Shawls; Chantilly Lace do; Wedding Veils, Valletines, Laced, Valencias, Brides' Sets, Artificial Flowers, Embroidered Handkerchiefs, Fans, Perfume, Mits, Ribbons, &c. The whole is offered at a great reduction.

Ladies are reminded that Mrs. R. has secured the services of a skilful mantuamaker lately from Paris. my8

TO ARRIVE, per ship Fourmie, from Marseilles—25 cases Bergamo wine; [illegible] boxes [illegible], 12, 25 do do; [illegible]
[illegible]
my20 B TALAMON, 161 Royal st.

PARISIAN ADVERTISEMENTS.

[illegible] is the only authorized Agent [illegible] Paris [illegible]

SIROP DE DUSOURD

A COMPOUND OF [illegible] SUGAR [illegible] PROTOXYD OF [illegible]

APPROVED BY THE MEDICAL ACADEMY OF PARIS.

For the cure of CHLOROSIS, GREEN SICKNESS, WHITES, DEPRESSIONS, SCROFULA, RICKETS; [illegible] the constitution of children, aged persons, weak and nervous women, chlorotic [illegible] without fatiguing the stomach. [illegible]
"It can be used with a very great advantage by physicians, as it possesses, in the highest degree, the [illegible] other preparations."
Extract from the Report to the Academy of Messrs. Henry and Ossian de Mussy, members of the Academy.

N. B.—Be careful that the label and cork bear the signature of Dusourd. Apply to Mr. BELLET-DUSOURD, rue Vaugirard, 33, Paris. Depot, in NEW ORLEANS, at Mr. EDOUARD GUILLOT, 148 Royal street, and at all the Drug Stores in France and abroad.

Pho'y. SEGUIN,
378 St. Honoré st.
PARIS.

VIN DE SEGUIN

APPROVED BY THE IMPERIAL ACADEMY OF MEDICINE, Paris.

THIS FEBRIFUGE, the reputation of which is EUROPEAN, is more than ever prescribed with the greatest success for the cure of FEVERS of every kind. The ablest Physicians of Paris look upon it as [illegible] TONIC remedy par excellence, and recommend it to OLD AGE and to CONVALESCENTS, against AFFECTIONS of the CHEST and STOMACH, CHRONIC DIARRHŒA, etc. It is known as a [illegible] against CHOLERA and YELLOW FEVER. N. B.—Avoid counterfeits, and ask for the Prospectus and Seal of Seguin fixed to the Bottle.—Depot in New Orleans, at ED. GUILLOT, 148 Royal street.

CAPSULES MOTHES

Success confirmed by long experience for the prompt and certain cure of contagious diseases, old or recent, &c., in Paris, rue St. Anne, up stairs, and in all the Drug Stores throughout Europe. Approved by the Medical Academy—Honorable Medal.

Beware of imitations under the name of CAPSULES AU COPAHU. The genuine bear the success of which certain bear the signature of MOTHES, LAMOUROUX & Co.
CENTRAL Depot in New Orleans, at ED. GUILLOT'S Drug Store, Royal street No. 148.

ALBION WATER,

LONDON MEDAL. **FOR THE TOILET.** PARIS MEDAL.

Extracted from aromatic flowers and plants, tonic and refreshing, this chemical product, the ladies' perfume par excellence, is by far preferable to all vinegar, the use of which dries, wrinkles and hardens the skin.

GELLÉ Brothers, No. 35 Vieux-Augustins street, Paris, near Victory Square; 1 fr. 50c and 3 frs. per bottle.—Depot, at all the principal hair-dressers and perfumers in France and abroad. (*A notice is given with every bottle.*)

Orders, at wholesale, can be forwarded in *New York*, to H. GAILLARDET, commission agent, No. 73 Franklin street; in *New Orleans*, to ED. GUILLOT, 148 Royal street.

FROM 25 TO 30 PER CENT. SAVED ON THE FUEL.

Tainturier's Apparel, patented TO HEAT THE WATER for the BOILERS. the Regulation of all Engines.

Patent Compressed Air Regulator FOR EVERY KIND of Motors

BLANCHE SYSTEM.

Seat of Administration, Paris, No. 19 Michodiere Street.

RICH CABINET WORK,

OF EVERY DESCRIPTION.

CORNU & CO,

10, *rue Amelot, Paris (France.) Exportation.*

DEATH TO ALL INSECTS.

Fleas, Bugs, Flies, Mosquitoes, Caterpillars, Ants etc., are immediately destroyed by the

MORTO-INSECTO:

Bottle, 1 franc. Paris, No. 68 Rivoli street. New Orleans, at Ed. Guillot's. Beware of Counterfeits.

HYDROCLYSE

FOR ENEMAS AND INJECTIONS.

NEW INVENTION, giving a continuous stream of water, requiring the use of but one hand, without springs of any kind. This instrument is of the greatest simplicity, without piston rod, and requires neither flax, nor leather or cork packing. Very convenient for travelers. Received a Silver Medal at Industrial Fairs. Price moderate. Manufactured and sold by A. PETIT, inventor of Clysopumps, Garden Pumps, etc., No. 19 City street, Paris. In New Orleans, sold by ED. GUILLOT, 148 Royal street.

LADIES' BOOTEES,

ALL ELASTIC SILK. Exportation.
METIER, Inventor, 12 Perche st., Paris.

A NEW DISCOVERY!!!

THE GREATEST AND MOST WONDERFUL IN THE WORLD!!!

SARSAPARILLA LOZENGES.

SIMPLE and Compound, prepared by N. HEREU, Druggist and Physician, superior to all essences, syrups and extracts so named, and to all specialities heretofore known.

I have for a long time and thoroughly investigated the idea of a general therapeutic agent susceptible of being applied to all diseases, the development of morbid principles of which proceeds from an eternal cause, either in the blood or in some of the organs.

A careful and uninterrupted analysis of the animal, vegetable and mineral kingdoms had induced the hope that I could bring about such a result, and, thanks to my indefatigable researches, it is now obtained.

I have found in some vegetables the necessary means for the grand idea, which is based upon an oleaginous principle of Sarsaparilla partly known to the public. Such is the discovery which I have this day the honor of announcing. The form of Lozenges has been given to it, because its nature precludes the possibility of doing otherwise, and I have divided it into simple and compound Lozenges, in order that they might be given to children as well as adults.

My first experiments were made privately, and remained unknown, until wonderful results had satisfied me that I had succeeded, and that the charge of quackery could not be brought against me.

The attention of physicians and of the public is called to these Lozenges in order that every one may witness the admirable result of the same.

General effects testified to by upwards of a thousand persons. These match is cleansed, the blood is purified and renovated by removing all impurities from this precious organ and fluid.

SPECIAL EFFECTS:
1. Prompt and radical cure of all diseases generally.
2. Persons who have used these Lozenges have never had the cholera nor the yellow fever.
3. Venereal, syphilitic, herpetic, scorbutical, gouty, rheumatic, and nervous and bilious diseases are completely cured, a few days after the remedy is resorted to.
4. All diseases of the lungs, head, eyes, stomach, bowels, and other internal and external complaints, disappear entirely, provided the Lozenges are resorted to.

For sale by the box, with a prospectus showing how they must be used.
General Depot at D. HEREU'S, corner Toulouse and Bourbon streets.
AGENTS—J. WRIGHT & CO., 21 and 151 Chartres street; GUILLOT, Royal street; H. BONNABEL, corner of Natchez and Tchoupitoulas streets; JAMES SYME, 134 Canal street; C. H. WARCKMULLER, 102 Camp street, corner Poydras. my29 2m Staw

MAGNETISM.

M'ME ALLUARD,

FRENCH SOMNAMBULIST,

No. 331, Bourbon Street, Between Ursulines and Hospital.

TREATMENT of all kinds of chronic diseases which ordinary remedies have failed to cure, and especially of desperate cases of nervous affections.

M'me Alluard, for many years under the direction of Dr. Poupard, in France, may be consulted at her residence and calls on patients wherever her services are required.

The direct application of magnetism by Mr. Alluard, assisted by M'me Alluard, has been followed by numerous cures, the fact is unquestionable. Out of a thousand cases of nervous diseases, eight hundred at least are almost instantly cured by this extraordinary Somnambulist; sufferers should hasten therefore to avail themselves of M'me Alluard's services.

The New Orleans Press have often recorded the radical cure of cases of seventeen years' standing. The "Louisiana Courier," the "Daily Crescent," the "Delta," "True Delta," "National" and "Bee," published in 1854 and 1856, letters from well known and highly respectable persons, whose testimony cannot be doubted, tendering their heartfelt thanks to M'me Alluard, and fully acknowledging her wonderful success.

The same papers also spoke very highly of the surprising magnetic experiments by M'me Alluard, under the direction of her husband. See the *Courier* of December 17th, 1855, the *Bee* of November 27th, 1854, and the *Crescent* of May 29th, 1855.

It is to be regretted that all the cures effected by M'me Alluard cannot here be stated, but the nature of certain diseases renders this course necessary. The fact, however, is now acknowledged that patients can be permanently cured by M'me Alluard.

A Somnambulist offering such guaranties as these, and who has constantly been successful, is certainly entitled to the confidence of those whom ordinary remedies have failed to cure. Those remedies are powerless in cases of nervous diseases, which are cured by magnetism, as are also in cases of epilepsy, hysteria, fever and ague, bilious and brain fevers, typhoid and malignant fevers, yellow fever, headaches, heartburn, cramp in the stomach, gastritis, gastralgy, palpitation of the heart, fainting, liver complaint, spleen, jaundice, colics, diarrhœa, costiveness, hemorrhoids, hemorrhage, spitting of blood, giddiness, falling of the womb, suppression of the menses, humors in the breast, consumption, pulmonary catarrhs, cutaneous diseases, tetters, itch, wounds, sores, rheumatism, deafness, ophthalmy, inflammation of the eyelids, dislocations, sprains, tapeworm and other worms, &c.

The above diseases are daily cured with the greatest ease by M'me Alluard, and the public is informed that she is the only SOMNAMBULIST who can see, notwithstanding the complete exclusion of light.

Persons desirous of witnessing this phenomenon are invited to call at the residence of M'me A., and agree on the time for magnetic experiments. No one will be deceived.

Admittance, 50 cents.
M'me Alluard may be consulted daily.
nov21 tf Staw.

Do Away with Camphene.

VALUABLE DISCOVERY!

NO MORE DANGER!

A NEW LIGHT!

A NEW LUBRICATOR!

KEROSENE OILS—NOT EXPLOSIVE! THREE DIFFERENT GRADES.

KEROSENE ILLUMINATING OIL, a substitute for Camphene—KEROSENE BURNING and LUBRICATING OIL, for machinery—KEROSENE BINNACLE OIL, for ships' use.

These Oils replace, in point of LIGHT, SAFETY and CHEAPNESS, the best CAMPHENE, LARD, SPERM, SYLVIC, ETHEREAL, ROSIN, or any other illuminating or lubricating oils now in use.

For full particulars see pamphlets that are being distributed, and which can be had at the store of the undersigned.

For sale, in any quantity, by
B. NAUTRE & CO., No. 25 Conde street, between Dumaine and St. Ann streets, Sole Agents in Louisiana for the North American Kerosene Oil Company.

SUB-AGENTS IN NEW ORLEANS:
First District—G. A. Baker & Co., Thalia and Front Levee streets; W. H. McLellan & Co., Suzette and Front Levee streets; Orowell & Taylor, Nos. 16 and 17 Front Levee streets.
Second District—John D. Coffin, 28 Front Levee street; N. Barrus, 74 Old Levee street.
Third District—Glidden, Marshall & Co., No. 16 Marigny Buildings. mar19

House Furnishing Store.

26............CONDE STREET............26

BEEBE'S RANGE is the most perfect and economical Cooking-stove known and now the most generally used in this city.

Five Sizes—Price with copper boiler, from $75 to $300.

GRATES ON HAND and for sale cheap—New York, Louisville and Cincinnati Grates, of all sizes, patterns and prices. Also—Cast-iron Mantel pieces, with Grates and Fenders attached.

COOKING-STOVES—New York, Philadelphia, Louisville, St. Louis and Cincinnati latest patterns and most approved operating Cooking-stoves. Also—French Furnaces for charcoal.

ALSO, ALWAYS ON HAND,

A large and most varied stock of house keeping articles, from the best and most celebrated English, French, German and American manufactures.
B. NAUTRE & CO,
ja10 Successors to S. Masparone & Co.

THE undersigned, Agent for the sale of the well known HARMONY SHERRY WINES, keeps constantly on hand a large assortment of Brown, Pale and Gold SHERRY, by direct importation.

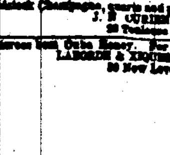

Also, choice MADEIRA and PORT, which he offers for sale on liberal terms.
R. MENGUERA, 31 Common street,
my30 1y Successor to W Garcia.

RECEIVED per ship Emma Crooker, from New York—
50 baskets Heidsieck Champagne, quarts and pints.
For sale by J. N. CURIEN,
my23 23 Toulouse st.

HONEY—5 tierces best Cuba Honey. For sale by LABORDE & XIQUES,
my23 30 New Levee.

GARDEN SEEDS.

RECEIVED per ship Mortimer Livingston, from Havre, and per steamship Cahawba, from N. York—
Large-headed Cabbage, Drumhead
Flathead Cabbage, Vaugirard Cabbage,
Large York .., Broccoli
Milan .., Early Milan ..
Cavellier .., Dutch ..
Cauliflower, half hard, Cauliflower, hard,
Radishes, half long, Round Rose Radishes
Long Red Radishes, Yellow Radishes,
Short Red Beets, Long Red Beets,
Large Leeks, Onions and Shalotes,
Carrots, half long, Early Short Carrots,
Long Red Carrots, Parsnips and Okra,
Assorted Lettuce, Mezzo Endive,
White Celery, Assorted Boquet and Cross Celery,
Long Green Cucumber, Rose Celery,
Early and Bella ..., Large Tomatoes,
Assorted Melons and Pumpkins, Assorted Peas and Wind sor Beans.

A large assortment of Flower Seeds, choice and guaranteed, Flower Onions, Hyacinths, Tulips, Anemones, Tuberose, 10,000 Dutch Asparagus.
FRUIT TREES.
Pear, Apple and Cherry Trees; European and Japanese Medlar Trees, very fine, 4 years, Camelias; an extensive variety of Plants and Shrubs; 150 varieties of new and old Rose Trees.
For sale, on moderate terms, by
J. MENARD, 161 Old Levee,
jan26 between Hospital and Barracks streets.

GARDEN SEEDS.
Crop of 1856.

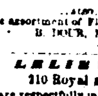

RECEIVED per steamers from the North, and by the Black Warrior—
A few thousand asparagus plants of two years; artichoke; long and blood turnip beet; Swiss chard, yellow globe and mangel-wurtzel; early horn carrot, do long orange, large York cabbage, early York do, St. Denis do, early Philadelphia do, ox heart do, and different other qualities, white flat Dutch turnip; green top do, white globe do; celery, endive; escarole; cress, nasturtium, sea kale and scotch kale; spinage, shalots; Windsor beans, lentils, lettuce, different sorts, white and brown mustard; parsley, parsnip, Washington peas, blue imperial do, black-eyed do, and other sorts; rocket, cabbage, sorrel, chervil; salsify, or vegetable oyster, &c.
—ALSO—
A fine assortment of Flower Seeds.
B. DOUR, No. 22 Conti street,
nov7 New Orleans.

LELIEVRE,
110 Royal street.

LADIES are respectfully informed that the above house has just received a splendid assortment of articles for ARTIFICIAL FLOWERS, the finest received heretofore.

Ladies are invited to call and examine the stock, which is offered on moderate terms.

Those persons who had left orders for articles in the above line are notified that the same can now be attended to. sep28

FANCY GOODS.

MADAM LUSSAN,

Royal st., 107, between St. Louis and Conti.

JUST received, from France, a splendid and general assortment of goods in the line of silver and gilt articles, such as:
Gilt and Silver Braids;
do do Paris;
do do Spangles;
do do Tapes;
do do Thread for purses and embroideries.
Trimmings, from $1 25 to $6 a yard.
Gilt and Silver Embroideries on Ribbons, Masonic and Odd Fellows' ornaments, &c., attended to at the shortest notice.
TASSEL STRINGS—TASSELS, all sizes. ap1

Paper-hanging! Paper-hanging!!

Corner of Chartres and Toulouse streets, No. 167.

E. CHRISMAN

HAS removed to the corner of Chartres and Toulouse streets his stock, having been considerably increased. His former customers are invited to call and examine the fresh and new style PAPER HANGING received per ship Danube, from Havre. Prices still the same. Purchasers will please call and judge for themselves. E. CHRISMAN,
mar11 Corner Chartres and Toulouse streets.

SEINES AND HAND-NETS.

FOR SALE, wholesale and retail, at the LOWEST MARKET PRICE, an extensive assortment of SEINES and HAND-NETS, very strong hemp and cotton thread, of all sizes, for shrimps, and of various heights. The price will be reduced, the undersigned wishing to withdraw from business.
P. LEVERRIER, No. 16 Chartres street,
jan27 between Bienville and Conti sts.

66............Chartres Street............66

CORNER BIENVILLE.

TOYS, TOYS.

JULES BOISSE

HAS returned from France. His customers and the public are invited to call and examine the splendid stock of goods, selected by himself in Paris, and just received per ships Oregon, Guttemberg, Pan Plush, and steamships Alma and Francois Arago.
Fancy Articles, Silk Cravats and others,
Fine Jewelry, Jouvin Gloves,
Crystals, Woolen do,
Maria Theresa Boxes, Brown cotton, woole and silk Half Hose,
Silver Porte monnaies, Flannel Drawers,
Ladies' and gents' traveling Boxes, Perfumery, from the following houses: Lubin,
Opera-glasses, Pomaud, Societé Hygienique, Dr. Pierre's Tooth Water and Powder,
Brushes, Pelletier's Odontine and Elixir.
Artificial Flowers,
Shell Combs,
Fine Cutlery,
Linen and cotton Shirts,
HAIR—An extensive assortment of ladies' and gentlemen's Wigs, Foretops, Plaits, Curls, Mary Stuarts, &c., &c.
Hair-dressing Saloon, as heretofore. Lessons in hair-dressing by Mr. B., on and after the 1st of January next. dec23

C. CARRERE,

TWO MARKETS HARDWARE STORE,

118 Old Levee street.

RECEIVED from the best English and American manufactories, the following:
Cut nails, wrought spikes, copper and composition nails;
Wrought hinges, cast butts, bolts, latches, locks;
L. H. Watt's ship-carpenter tools, such as axes, adzes, chisels, mallets, &c.;
Baldwin's bench tools, jack planes, smooth, jointers, moulding plane, casteteel irons;
Spear & Jackson's celebrated saws;
W. & S. Butcher's razors for barber's use, pocket knives and edge tools of the same makers;
Sanderson Brothers' cast steel in bar, files and table cutlery;
S. Hemming & Son's needles and fish hooks;
Collins' chopping axes, Hunt's do, various patterns;
J. Russel & Co's American cutlery, table and butcher knives;
Ames' shovels and spades; Snyder's do, do;
Walker's best English caps, Starkey's revolving pistol caps;
Cooper's best casteteel reversed gun nipples;
Shot in sacs, bar lead, bullets and moulds;
Hoop and bar iron, iron wire, annealed bottling wire;
Brass and copper wire, sheet brass, bar tin, castings;
Sad irons, tea kettles, sauce pans, coffee mills, furnaces;
Plated on German silver, spoons and forks, metal coffee-pots and pitchers;
Platform and counter scales, English box iron coffee mills;
Manilla rope, Russia boltrope, American tarred rope; English seine twine, cotton twine, cotton sail and seine twine;
Rosin, tar, pitch, oakum, paint, linseed oil, camphene, &c.
C. CARRERE,
Two Markets Hardware Store, 118 Old Levee street. d5

Large Assortment of
WINTER BOOTS AND SHOES,
CREOLE, AMERICAN AND FRENCH.

LADIES' white satin Slippers;
Do white kid Slippers;
Do Buskins, bound and glazed, with buttons;
Do Bootees, Brogans and Shoes, of all kinds and fashions;
Do furred Slippers and Shoes, with risk boots, &c.
Misses' and children's satin Shoes, Slippers and Bootees, with and without buttons, Kid Shoes, &c.;
Gentlemen's Bootees, with and without buttons, and impermeable elastic braces.
This entirely new article is specially recommended—no other style of shoe possessing such durability, solidity, comfort and elegance.
Also—Glazed and unglazed Boots, Bootees, Brogans and Shoes, of every style.
Boys' and children's Boots, Bootees, Brogans and Shoes, &c.; a complete assortment of every style.
It is impossible to offer to families a better, more complete or fresher stock of Shoes, &c., than the one offered by the undersigned.
BLANCAND & GUITET,
nov15 corner Dumaine and Royal streets.

GROSJEAN & BENETEAU,

No. 59 ROYAL STREET, CORNER BIENVILLE,

RESPECTFULLY inform their friends and the public generally that since their removal their stock has been entirely renewed.

Always on hand, an extensive and varied assortment of FURNITURE of every description, such as parlor and bed-room rosewood, mahogany and walnut furniture; cottage furniture, various qualities, lits; bureaux, armoirs, chairs, tables of all sizes, brocateline beds, hat-stands, washstands, &c.

Carpeting and matting, laid as heretofore; furniture varnished and repaired and hired out for evening parties.

Furniture stored. nov19

20............Conde Street............20

FOR SALE CHEAP.

LAMPS, of all sizes, patents and prices; Girandoles, do do do; Chandeliers, do do do; Tea and Coffee Urns, do do do; Coffee and Coffee Mills, do do do; Lanterns, do do do; Mikanos, do do.

Water Coolers; English Ranges and Waiters; Pumps; Floor and Paint Brushes; Axes; Andirons; Pots; Ovens; Fish Hooks and Lines; Corn Brooms; Paints; Varnish; [illegible]; Linseed Oil; Turpentine; Paint Dryer; Gas; Camphine; Lard Oil; Alcohol; Sugar Kettles or Colza Oil; Lead and Dust Iron Pipes; Sheet Lead, &c. Brass; Sheet Iron; Sheet Steel; [illegible] and copper Wares, [illegible].

Wicks, Globes and Chimneys, for Lamps.
B. NAUTRE & CO.,
d24 Successors to S. Masparone & Co.

GUATEMALA INDIGO—5 seroons of the best quality, landing from brig Abraham Lincoln, and [illegible]
LABORDE & XIQUES,
ap17 30 New Levee.

INSURANCE.

[illegible] Sun Mutual Insurance Company of New Orleans.

IN conformity with the requirements of their charter, the SUN MUTUAL INSURANCE COMPANY publish the following statement:

Amount of Premiums received for the year ending December 30th, 1856, consisting of:

On Fire Risks	$306,[illegible] 73	
On Marine Risks	233,[illegible] 56	
On River Risks	150,000 00	
		$670,[illegible] 61
Risks not terminated		$[illegible]
Total Return Premiums		[illegible]
Net Earned Premiums for the year ending as above		$[illegible]

LOSSES PAID DURING SAME PERIOD, VIZ:

On Fire Risks	$ 80,[illegible] 67	
Marine Risks	171,[illegible]	
River Risks	13,[illegible]	
	264,794 [illegible]	
Re insurance	9,[illegible]	
Expenses, Interest, etc.	24,580 [illegible]	
		$[illegible],766 00

Net Earned Profit for year ending Dec. 31, 1856 ..... $[illegible]

THE COMPANY HAVE THE FOLLOWING ASSETS:

Bills receivable at short time for Premiums	$[illegible]
Bills receivable for Loan on Stocks	[illegible]
Bills receivable, being balance due on Subscription Notes	188,[illegible]
Invested in City and State Bonds	61,[illegible]
Invested in Bank Stocks	[illegible]
Premiums Due, in Course of Collection	[illegible]
Cash on hand	360,[illegible]
Total amount of Assets	$[illegible] 772 00

STATE OF LOUISIANA,
Parish of Orleans, City of New Orleans.

Be it remembered, that on this fourteenth of January, 1857, before me, the subscriber, a Justice of the Peace in and for the city aforesaid, personally appeared Thomas Sloo, President, and James Edwards, Secretary of the Sun Mutual Insurance Company of New Orleans, who, being duly sworn according to law, do depose and say that the above accounts are just and true, and a correct transcript from the books of the said Company.
THOMAS SLOO, President.
JAS. EDWARDS, Secretary.

Sworn to and subscribed before me, this fourteenth day of January, 1857.
CHAS. M. BRADFORD, Second Justice of the Peace for the Parish of Orleans.

The Board of Directors have declared a dividend of Forty-seven Per Cent. on the unearned premiums of the Company, for the year ending December 31st, 1856, for which Certificates of Scrip will be issued on and after 15th March next.
THOS. SLOO, President.
JAS. D. DENEGRE, Vice-President.
JAS. EDWARDS, Secretary.

DIRECTORS:
Jas. D. Denegre, E. J. Hart,
A. D. Kelly, J. C. Rice,
Hugh Wilson, J. H. Rauden,
J. T. De Egana, H. T. Lonsdale,
Henry Renshaw, A. C. Tremoulet,
E. A. Rawlins, John G. Gaines. ja17

Louisiana Mutual Insurance Company

NEW ORLEANS, March 1, 1857.

IN conformity with the requirements of their charter, the Company publish the following statement:

Amount of premiums from 13th March, 1856, to the 28th February, 1857		$670,[illegible] 67
Amount of unterminated risks March 12th, 1856		91,401 02
Total amount of premiums		$[illegible]
Viz: Premiums on Fire Risks	$263,317 [illegible]	
Premiums on Marine Risks	249,[illegible]	
Premiums on River Risks	148,921 [illegible]	
		$661,461 [illegible]
Less premiums on risks not terminated (reserved)	$90,271 71	
Less return premiums	7,471 [illegible]	
		98,[illegible]
Net earned premiums		$[illegible]
Losses paid during same period—		
Viz: Fire Losses	$ 45,[illegible]	
Marine Losses	168,[illegible]	
River Losses	88,[illegible]	
	$[illegible]	
Reinsurances	46,[illegible]	
Expenses, interest, &c	28,[illegible]	
		[illegible]
Net earned profit for the year ending February 28, 1857		$[illegible],746 20

The Company have the following assets:

Invested in mortgage on real estate worth double the amount loaned thereon	$[illegible]
Invested in Bank stock, 260 shares, value	27,[illegible]
Invested in city bonds, $30,000 at 83c	24,[illegible]
Loaned on pledge of bank stocks and other securities	93,200 00
Bills receivable, at short date, for premiums	186,[illegible]
Bills receivable, being subscription notes	76,[illegible]
Premiums in course of collection	25,[illegible]
Due from other Companies	10,[illegible]
Insurance scrip, &c	24,[illegible]
Cash on hand	52,141 [illegible]
Total amount of assets	$[illegible]

STATE OF LOUISIANA,
Parish of Orleans, City of New Orleans.

Be it remembered, that on this 17th March, 1857, before me, the subscriber, a Justice of the Peace in and for the city aforesaid, personally appeared Charles Briggs, President, and H. F. Janvier, Secretary of the Louisiana Mutual Insurance Company of New Orleans, who, being duly sworn according to law, depose and say that the above statement is a true and correct transcript from the books of the said Company.
CHAS. BRIGGS, President.
H. F. JANVIER, Secretary.

Sworn to and subscribed before me, this 17th day of March, A. D. 1857. C. M. BRADFORD, Second Justice of the Peace for the Parish of Orleans.

The Board of Trustees have resolved to pay an interest of six per cent. in cash on the outstanding certificates of profits, on and after the second Monday in May next, and have declared a scrip dividend of Thirty-four per cent. on the earned premiums of the year ending February 28, 1857, for which certificates will be issued on and after the first day of June, 1857.
CHAS. BRIGGS, President.
ANTOINE CARRIERE, Vice-President.
H. F. JANVIER, Secretary.

TRUSTEES:
C. Hoseld, John Fox, J. W. Burbridge,
A. Reinhard, R. Bruglier, J. W. Beasch,
H. W. Conroy, T. Byrne, T. Kirchoff,
W. A. Violett, R. C. Cammack, W. Lawrie,
A. Lockett, A. R. Montgomery, A. Commack,
G. A. Fosdick, W. Urquhart, Wm. Probe,
H. R. Green, A. Nagues, T. Gill,
A. Carriere, C. Fauvel, J. R. Walker,
E. Ganucheau, G. W. Dunbar, Chas. Lafitte,
J. Thornhill, Henry Roderwald, Louis Queyrouse,
M. Pinther, A. P. Nobleau, J. I. Hacauley.
mh 6 1y

New Orleans, Jackson and Great Northern Railroad.

A PASSENGER TRAIN leaves New Orleans daily at 7 1/4 o'clock, A.M., and arrives at Brookhaven, one hundred and twenty-nine miles, the same day at 2 o'clock, P. M. Returning leaves Brookhaven every day at 11 1/4 o'clock, A. M., and reaches New Orleans at 6 3/4 o'clock P. M.

Fare, three cents per mile, each way. Children under five years of age, free. Children between five and twelve years of age, half price.

SEASON TICKETS may be obtained at the office of the Company, No. 44 CARONDELET STREET; also Family Tickets, whole or halves, in packages of twenty-five, at a reduced price.

Colored persons are not permitted to travel in the trains without a written pass, expressly authorizing them to do so, and naming the station to and from which they may go. As the pass will be retained by the Conductor, and will be good for only one journey, persons wishing to make a trip both ways will have to be provided with two.

A FREIGHT TRAIN leaves New Orleans for Brookhaven and intermediate stations at 6 1/2 o'clock, A.M. every Tuesday, Thursday and Saturday, and leaves Brookhaven for New Orleans and intermediate stations every Monday, Wednesday and Friday morning, at 5:30 o'clock A. M.

This train stops on Fridays and Saturdays at Flag Stations, (midway between regular stations) to receive and deliver freight, but not on any other days.

No freight will be received at the New Orleans depot after 5 o'clock, P. M.
T. S. WILLIAMS,
Supt. of Transportation.

A line of four-horse mail stages runs from Brookhaven to Jackson, and from Jackson to Brookhaven, every day, connecting with the passenger trains. sept 6

New Orleans, Opelousas and Great Western Railroad.

FERRYBOATS connecting with the PASSENGER TRAINS leave the foot of St. Ann street, Jackson square, every morning at 7½ o'clock, precisely.

OUTWARD TRAINS LEAVE
Algiers Depot.........at 8 A. M.
Gretna.........at 8:10 "
Arrive at Brashear City, Berwick's Bay...at 12 M.

INWARD TRAINS LEAVE
Brashear City.........at 1 P. M.
Arrive at Gretna.........at 4:50 "
Arrive at Algiers.........at 5 "

Express train stopping at regular stations only leaves Algiers depot every Sunday and Thursday at 10½ A. M. Ferryboat connecting with the same leaves the foot of St. Ann street at 10 o'clock, precisely.

Freight will be received for Berwick's Bay and intermediate stations, on the wharf, foot of St. Louis street, every day.

All up freight to be paid by shippers, except that intended for Texas. A. B. SEGER,
ap11-tf Vice President and Superintendent.

A CARD.

Embalming the Dead

P. CASANAVE,
UNDERTAKER,
No. 37 Marais street, between Customhouse and Bienville, (Second District)

HAVING purchased from Dr. Holmes, of New York, the right of EMBALMING THE DEAD by his celebrated process, not only in the city of New Orleans and its environs, but also on the other side of the lake, informs the public that orders will be attended to at all hours, by day or by night. He avails himself of this opportunity to assure the public that the bodies are not opened, nor in any manner whatever mutilated, but remain in their natural state.

He has had a large tomb erected in Cemetery No. Two, Bienville street, similar to those in Greenwood Cemetery, New York, and which is destined to receive temporarily embalmed bodies previous to their being taken for interment in other cemeteries. As bodies may be embalmed within eight or ten days after death. Relatives and friends of the deceased will be admitted to the inspection of the bodies at all times. mar25 1y

A CARD.

B. PIFFET

BEGS leave to inform his numerous customers and the public in general, that he has removed his large and varied assortment of Fancy Goods and Ladies' DRESS TRIMMINGS to

180 Canal Street, Touro Buildings.

Medical, Surgical and Mechanical Dentistry.

DR. A. P. BOSTIE manufactures superior Artificial Teeth on Gold, Platina, Silver or Gutta Percha. Teeth removed without pain. Office, 16 Baronne street, two doors from Canal st. my3 1y

DR. E. J. DUPERRON. DENTIST, 59 ROYAL STREET.

MAY be seen daily, from 8 A. M., to 4 P. M., for consultation and dental operations of all kinds.
Terms moderate for cash.

DR. CHARLES R. KELLY,
DENTIST,
No. 131 CANAL Street,
New Orleans.

DR. ANGUS,
SURGEON AND PRACTICAL DENTIST,
Dentist of No. 5 Baronne, [illegible] street, where he intends to remain and continue to perform all dental operations, to the entire satisfaction of his patients, and all new and improved methods.
Office and residence No. 5 BARONNE STREET, between Canal street and Lafayette Gas Depot.

HAIR POMATUM.

MRS. JOURDAN,
St. Peter street, No. 20, between Bourbon and Dauphine.

BEING prepared to [illegible] New Orleans, on the [illegible] to sell the secret [illegible] the [illegible]

INSURANCE.

THIRD ANNUAL STATEMENT
MERCHANTS' MUTUAL INSURANCE COMPANY
From the 1st June, 1856, to the 30th May, 1857.

Amount of net earned premiums on the 31st May, 1856, carried to this year		$[illegible],712 00
On Fire Risks	$[illegible]	
On River Risks	[illegible]	
On Marine Risks	[illegible]	[illegible],175 72
Total Premiums		$1,[illegible] 72
[illegible]		[illegible]
Net Earned Premiums		$[illegible]
Deduct Losses—		
On Fire Risks	178,000 61	
On River Risks	80,[illegible]	
On Marine Risks	[illegible]	
		$667,[illegible] 70
Ten per cent. returned instead of scrip		[illegible] 70
Reinsurance and Expenses, less Interest	86,[illegible]	$[illegible]
Net Profits		$[illegible] 67
Amount of net earned premiums as above		$[illegible] 00
Deduct portion of premiums from last year, on which ten per cent. has been paid instead of scrip	62,[illegible]	
Deduct portion of the earned premiums of this year, on which ten per cent has been paid instead of scrip		$[illegible] 00
Net amount participating in profits		$[illegible]

The Company has the following assets:

Real Estate	30,000 00
Bills receivable for premiums	213,[illegible]
Invested in Bank Stocks	159,[illegible]
Invested in City Bonds (20,000)	19,[illegible]
Invested in bills receivable, secured by mortgage or pledges	$15,079 01
Due by individual accounts	[illegible]
Scrip of Mutual Companies, worth	4,[illegible] 00
Cash on hand	160,754 [illegible]
	$[illegible],102 64

STATE OF LOUISIANA,
Parish of Orleans, City of New Orleans.

Be it remembered, that on this 9th day of June, 1857, before me, the subscriber, a Justice of the Peace, in and for the parish and State aforesaid, personally appeared John Pemberton, President, and Louis Lebarrier, Secretary of the Merchants' Mutual Insurance Company of New Orleans, who, being duly sworn according to law, do depose and say, that the above statement is correct and true, and a faithful transcript from the books of said Company.
(Signed) JOHN PEMBERTON.
(Signed) LOUIS LEBARRIER.

Sworn to and subscribed before me, this ninth day of June, 1857.
(Signed) JOHN W. ANDREWS, Third Justice of the Peace.

MERCHANTS' MUTUAL INSURANCE COMPANY,
(Office, No. 103 Canal street.)
New Orleans, June 9, 1857.

The Board of Directors have, this day, declared a scrip dividend of fifty five per cent. on the net earned premiums of the past year, for which certificates will be issued on and after the first of August next.

They have also resolved to pay an interest of six per cent. on the scrip of 1855 and 1856, and to pay in full the said scrip of 1853 on and after the 6th day of July next.
JOHN PEMBERTON, President.
L. LEBARRIER, Secretary.

—DIRECTORS—
John Pemberton, R. O. Viguand, J. A. Braud,
Logan McKnight, Jas. N. Nevins, Wm. Vogel,
G. Hoseld, P. Maspero, G. Idlenburger,
R. P. Vourchou, Pierre Poeta, [illegible]

Home Mutual Insurance Company of New Orleans.

The following statement of the affairs of this Company is published in conformity with the requirements of their charter, viz:

Amount of premiums received for the year ending 31st December, 1856	$[illegible]
Amount of unterminated risks, 31st December, 1856	[illegible]
Total amount of premiums for the year ending 31st December, 1856	$[illegible]
Viz: For premiums on Fire risks	$[illegible]
For premiums on River risks	251,[illegible] 71
For premiums on Marine risks	118,[illegible]
Less premiums on risks not terminated 31st December, 1856	[illegible]
Return premiums	[illegible]
Net earned premiums for the year ending 31st December, 1856	$[illegible]
Losses during the same period, viz:	
On Fire risks	$[illegible]
On River risks	172,721 [illegible]
On Marine risks	100,571 [illegible]
Reinsurance, expenses, interest on scrip issued, etc., less interest, discount, etc	[illegible]
Net earned profit for the year ending December 31st, 1856	$[illegible]

The Company have the following assets, viz:

Invested in mortgages on property worth double the amount loaned thereon	$18,000 00
Invested in bank stocks (2000 shares) New Orleans City bonds, (150 of $1,000 each)	120,[illegible]
Loaned on pledge of bank stocks	136,[illegible]
Invested in real estate, (office 70 Camp street)	[illegible]
Bills receivable, at short time, for premiums earned	[illegible]
Bills receivable, being balance on subscription notes	97,[illegible]
Due for premiums, in course of collection	7,641 [illegible]
Cash on hand	66,[illegible]
Total amount of assets	$[illegible]

STATE OF LOUISIANA,
Parish of Orleans, City of New Orleans.

Be it remembered, that on the 12th of January, 1857, before me, a Justice of the Peace in and for the city aforesaid, personally appeared Alex. Brother, President, and James H. Wheeler, Secretary, of the Home Mutual Insurance Company of New Orleans, who, being duly sworn, do declare the above statement is true and correct, and a correct transcript from the books of said Company.
A. BROTHER, President.
JAMES H. WHEELER, Secretary.

Sworn to and subscribed before me, this the 12th day of January, 1857.
CHARLES M. BRADFORD, Second Justice of the Peace of the Parish of Orleans.

The Board of Trustees have resolved to pay an interest of six per cent. in cash, on the outstanding certificates of profits, on the following Monday in [illegible] and have [illegible] thereon, on and after Monday, the 9th of February next.

The Board of Trustees have also declared a dividend of FORTY (40) per cent. on the net earned premiums of the Company for the year ending the 31st December, 1856, for which certificates will be issued on and after the 15th of March next.

The Company continue to insure against the perils of the Sea, Rivers, and loss or damage by Fire, at the current rates of premium. Office No. 76 Camp street.
ALEXANDER BROTHER, President.
JOHN R. SHAW, Vice-President.
JAMES H. WHEELER, Secretary.
New Orleans, January 12, 1857.

John R. Shaw, S. L. Levy, E. E. Converse,
Ulger Lassalle, Jno. Hall, S. de Vaux,
J. P. Harrison, Wm. A. Kent, Robt. Dyer,
Joseph Hay, J. Goodrich, M. W. Avery,
Alfred Moulton, J. C. Goodrich, John Bradbury,
W. C. Tompkins, A. Ducros, A. G. Kennett,
Richard Lloyd, D. H. Moore, Philip A. Shaw,
Jno. A. Stevenson, A. H. May, W. L. Lane,
L. D. C. Wood, Perry Nugent, L. R. Rendow,
Geo. O. Sweet, Edward Hebert, Jas. I. Hard,
L. C. Jarey, Thompson Greenfield, jan14-1y

Pianos! Pianos!! Pianos!!!

56 Royal street.

FOUR GOLD MEDALS HAVE BEEN AWARDED TO

J. FAIVRE,

At the Last Exhibition (Paris, 1855, for his PATENT AMERICAN IRON FRAME

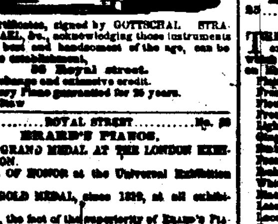

Certificates, signed by GOTTSCHALK, STRAKOSCH, JAEL, &c., acknowledging those instruments to be the best and handsomest of the age, can be seen at the establishment,

56 Royal street.

Exchanges and extensive credit.
Every Piano guaranteed for 10 years.
octd 1y3aw

No. 56............ROYAL STREET............No. 56

ERARD'S PIANOS.

ONLY GRAND MEDAL AT THE LONDON EXHIBITION.

MEDAL OF HONOR at the Universal Exhibition in Paris.

FIRST GOLD MEDAL, since 1819, at all exhibitions.

Besides, the fact of the superiority of Erard's Pianos rests upon the opinion and experience of the most celebrated Pianists, and they are the only Pianos used by LISZT, THALBERG, PRUDENT, MRS. PLEYEL, LEOPOLD DE MEYER, and many others.

Those in the "Conservatoire de Paris," in the Imperial Court and all the Royal houses in Europe are from the above manufacture.

These excellent instruments are for sale at J. B. GUIRAUD'S store on Royal street, No. 56.
BOURBONNA, Piano manufacturer and Tuner.
my10

CONFECTIONERY.

J. VINCENT.
F. LEFEVRE, Successor,
Corner of St. Peter and Royal, and corner of Canal and Carondelet streets.

F. LEFEVRE respectfully informs the public that his new and splendid Ladies' Saloons are open daily from 6 A. M. to the close of the theatre at night.

Nothing has been neglected to give satisfaction to the ladies. The saloons are elegantly decorated.

A splendid assortment of ice creams, iced biscuits, sherbets, punch a la Romaine, vanille, coffee, chocolate; strawberry, raspberry, apricot and almond ice cream; pine apple, strawberry, lemon, raspberry, apricot and orange [illegible] lemonade. my20 1y

EMPRESS CORSETS.

TO LADIES.

200 Royal Street, between Dumaine and St. Philip streets.

EMPRESS CORSETS, the only ones which received the gold medal at the Universal Exhibition in Paris, in 1855.

Mrs. FLAMDRAIN, of Paris, corset-maker to the artiste of the theatres in this city, invites ladies to call and examine of these graceful and splendid Corsets so widely known in Paris as preservers of the shape.

Side lacing corsets, French drill diem, corsets for ladies in family way and after confinement, corsets for [illegible], children's shoulder braces, band [illegible] for various uses, and every article in the orthopedic line made to order.

All goods from this house bear the seal of the same, so as to prevent counterfeiting. [illegible] 1y

OSWEGO STARCH—250 whole and 100 half boxes of this celebrated Starch; for sale by
J. B. HARRIS & CO.,
my19 78 and 79 Magazine street.

BAVARIAN LAGER BEER—Just landing ex ships Tudor and Ernestine, from Bremen—
50 casks of the genuine and superior Bavarian Lager Beer. For sale by DUNTZE & IKEN,
je10 corner Royal and Conti sts.

WHISKY—300 bbls. Taylor's Rose; 200 half bbls do; Boyle's Rose; 100 bbls old Monongahela, in [illegible] packages, 100 half do do do. For sale by JOSEPH LANIER & CO.,
[illegible] 35 Tchoupitoulas st.

Hat Trimmings.

300 CASES, comprising a full set of patterns, received, and for sale by C. CARRERE,
corner Chartres and Madison sts., and 118 Old Levee.

HAVANA CIGARS AND PICADURA—[illegible] Londres, Media Regalias and others, of the [illegible] favorite brands; also, 1 bale Picadura, [illegible]
my[illegible] BENTE & GRIMA, 73 Gravier st.

AUCTION SALES.

Damaged Domestic Stripes, Ginghams, Kerseys, &c.
BY BEACHE & LEAUMONT.

ON [illegible], 10th instant, at 10 o'clock, A. M., will be sold, for account of whom it may concern, at their Auction Rooms, No. 77 Chartres street—
8 bales Domestic, 3 bales of Stripes, 1 bale Striped Osnaburgs, 2 bales of Brown Kerseys, 50 pounds of W. B. Thread. The whole saved from wreck of ship [illegible]. Terms cash. jy9

LADIES' AUCTION.
BY M. BARNETT, Jr., Auctioneer.

WILL be sold on [illegible], July [illegible], at [illegible] o'clock, A. M., at the store No. 103 Canal street, between Dauphine and Bourbon—

A general assortment of Fancy Articles for ladies and children's use, comprising ladies' dresses, children's (boys and girls) clothing and dresses, hats, bonnets, trimmings, &c., and all kinds of fancy articles, too numerous to enumerate, all lately imported from New York.

The particular attention of ladies and heads of families is called to this sale, as such an assortment of children's clothing has never before been offered in this city.

Gentlemen accompanying their families only will be admitted.

Terms—Cash on delivery. jy9

Good Washer, Ironer and Cook.
BY N. VIGNIE, Auctioneer.

SATURDAY, 11th July, 1857, at 12 o'clock, M., will be sold, at the St Louis Exchange—

[illegible] or AIRY, a negro woman, aged about 47 years, cook, good washer and ironer, house servant and good child nurse, fully guarantied against all the vices and maladies prescribed by law.

Terms—Cash. jy9

Succession of the late Philippe Coquet.

Sale for Account and Risk of a Former Purchaser.

BY N. VIGNIE, Auctioneer.

MONDAY, 13th July, 1857, at 12 o'clock, M., will be sold, at the St. Louis Exchange, for account and risk of Mr Joseph Bellow, who has refused to comply with the terms and conditions of the adjudication made to him on the 11th day of June, 1857, of the following described property, belonging to said succession—

FOUR LOTS OF GROUND, situated in square No. 16, bounded by St. Peter, Burgundy, Rochebleve streets and Carondelet Walk, designated as lots Nos. 174, 175, 203 and 206 according to a plan drawn by A. De Armas dated 7th April, 1852. Lot No. 203 measures 37 feet front on Carondelet Walk, by a depth of 251 feet 10 inches and 4 lines on one side, and 234 feet 9 inches and 1½ lines on the other side. Lot No. 206 measures 27 feet front on Carondelet Walk, by a depth of 234 feet 9 inches and 7 lines on one side and 237 feet 7 inches and 5 lines on the other side. Lots Nos. 174 and 175 measure each 27 feet front on St Peter street, by a depth of 165 feet. The whole between parallel lines and according to plan, which will be exhibited at the sale.

TERMS AND CONDITIONS—One-third cash, and the balance in credit of one and two years for notes with endorsers, secured by mortgage on the property sold, and divided into coupons to the convenience of the vendors; and in case of non-payment at maturity, said notes to bear 8 per cent. interest per annum until final payment.

Acts of sale before Joseph Cuvillier, notary public. jy1 4t

CAMILLE LACOSTE,

SUCCESSOR TO

FERBOS & BORDELOIS,

Importer of Wines, Liquors, Brandies, and Wholesale and Retail Grocer,

Corner Royal and Dumaine streets.

jy6

F. FAZENDE. L. P. FAZENDE.

F. FAZENDE & SON,

WHOLESALE AND RETAIL DEALERS IN

WESTERN PRODUCE,

AND AGENTS FOR THE SALE OF DEMBERT'S Louisiana Rum.

35............OLD LEVEE STREET............35

Between Bienville and Customhouse streets,
NEW ORLEANS.

Planters, Commission Merchants, Captains and Ship Agents will always find there a general assortment of FAMILY, PLANTATION and SHIP STORE SUPPLIES, such as Pork, Beef, Flour, Bacon Sides and Shoulders, Bulk Meat, Hams, Whisky, Potatoes, Beans, Salt, Mackerel, Corn, Peas, &c.

Orders put up at the lowest terms for cash, or city acceptances. my3 1y

LOUIS F. MAXENT,

COMMISSION MERCHANT,

IMPORTER OF FRENCH WINES,

No. 54 Toulouse Street,

Between Chartres and Royal Streets.

HAS always on hand the celebrated brands of C. C. La Roston, Haut Brion, Pape Clement, Cos d'Estournel and Cos Labory. jy30

FAURES & BORMAN,

33 AND 35 ROYAL STREET,

Corner Customhouse.

IMPORTERS of Wines, Brandies, Cordials and Preserves, and wholesale and retail Grocers. ap6

J. MORENO. B. J. MORENO.

MORENO BROTHERS,

COMMISSION MERCHANTS,

AND IMPORTERS OF

CIGARS, COFFEE, SUGAR,

And every Description of Havana Produce,

NO. 54 OLD LEVEE,

ja6 NEW ORLEANS.

F. A. GONZALES & CO.,

COMMISSION MERCHANTS AND DEALERS IN

HAY, CORN, OATS, &C.,

No. 11 Front Levee, between Customhouse and Bienville streets.

Oats and Cowpeas, for Seed.

ap21

JOHN CULBERTSON,

Attorney and Counsellor at Law,

No. 56 St. Louis Exchange Alley, between Conti [illegible]

jan1 1y

G. W. DUNBAR. A. VOORHIES.

G. W. DUNBAR & CO.,

WHOLESALE DEALERS IN

BOOTS, SHOES AND BROGANS,

No. 5 Magazine street,

NEW ORLEANS.

S. VIOSCA, Jr.,

COMMISSION MERCHANT,

And Importer of Wines, Brandies, Sardines, &c.

No. 20 Conti street.

GRATIAA, COMBAGNE & CO.,

Importers of Wines, Brandies, Sardines, &c. and General Commission Merchants,

No. 20 Customhouse street.

ja1 1y

F. DICKEL & CO.,

Stationers, Printers and Account Book Manufacturers,

No. 27 CHARTRES STREET.

ja17 1y

E. J. HART & CO.,

73 Tchoupitoulas street, New Orleans,

WHOLESALE Dealers in Groceries, Drugs, Chemicals, Paper, &c. oc28

E. LAMBERT,

IMPORTER AND DEALER IN

French, German, Spanish and Foreign and Domestic Liquors, Cordials, &c.

No. 66 Magazine street.

C. CAVAROC & CO.

COMMISSION MERCHANTS,

No. 100 Royal street,

Importers of Wines, Brandies, Sardines, Olive Oil, &c.

Sole Agents for Messrs. F. Seignouret, Chateau Dillon, and Brandies J. & F. Martell, Achille Potel, and J. A. Doerta. Have constantly on hand the following brands:

Curo, Pare & Co. Cognac; Boyer, Rochelle.

NUMA LACOSTE & CO.,

COMMISSION MERCHANTS,

IMPORTERS OF

Wines, Brandies, Cordials, Oils, Sardines, Absynthe, &c.

NO. 100 ROYAL STREET, NEW ORLEANS.

ma27

Notice to Hat-Makers.

WE have just received—
Hat Leathers,
Hat Bands,
Hat Bows,
and other Hat maker's Findings and Tools for Hat makers, which we sell at reasonable prices.
LEON PIERRE & CO.,
ap15 21 Chartres street.

Superior Bordeaux Wines.

THE undersigned, sole importers of CRUSE & FILS FRERES' celebrated Wines, keep constantly on hand an assortment of the following well-known brands—

Chateau Lafitte, 1847, (grand vin) Chateau Margaux, Leoville, Larose, Latour, Bessac, Castet, Pauillac and St. Julien, in boxes; and fine cask Wine.

Also, constant supply of MELCHER'S famous SCHIEDAM GIN. SCHRODER & CO.,
ocs8-1y 25 St. Charles street.

Bosch's Rousel Liniment.

ONE of the most certain and effectual remedies for the cure and prevention of consumption that has yet been discovered. For sale by
E. D. BEACH,
jan16 corner Chartres and Customhouse sts.

NOTICE.

THE undersigned are now offering for sale at the lowest market price,

TO GARDENERS

Red and White Sweet Beans, in lots to suit all purchasers.

TO PLANTERS AND COMMISSIONERS.

300 barrels small No 3 Mackerel, just landing from Boston.

400 barrels Mess, M O Prime and Rump Pork. Besides Bacon Shoulders and Sides, Flour, Whisky, Mess and Prime Beef, Lard, Hams and Potatoes.

1,000 sacks Carolina Cowpeas. For which orders are respectfully solicited.
F FAZENDE & SON

ESTATE OF LOUIS DUCOURNAU,

25............CHARTRES STREET............25

Direct Importation.

THE city and country trade are invited to call and examine the beautiful goods just received, and which are offered at the lowest market prices and on liberal terms.

Plain and printed bareges, latest style;
French organdy and jaconet;
Flounced barege and organdy dresses;
French brilliantines and prints;
Light spring poplinette;
Ginghams and muslins;
Embroidered and broché curtains;
French embroideries;
Rich and figured 12, 16 and 20 Ribbons;
White and black lace, genuine article;
Black and white lace veils;
Latest style black mantillas;
Lace and other shawls;
Extra fine bright alpacas;
Hosiery, furnishing goods, &c., &c.

Constantly in store, domestic goods, suitable for families and plantations.
Estate of LOUIS DUCOURNAU,
mar9 25 Chartres st.

IMPORTANT TO COTTON PLANTERS.

By which their Incomes must be Doubled.

THE undersigned has invented and obtained letters-patent from the United States for the arrangement and combination of machinery for converting Seed Cotton into Yarns by one continuous process, from the Gin through the preparation and spinning machinery, until it is ready for shipment or weaving. The saving of COTTON WASTE will be at least Ten Per Cent.; and as I conclude in my present the use of machinery to press the cotton into bales, or its handling at all, and those to open and disentangle it, which are very destructive in their operations on the fibre, but are indispensable to those of ginning and spinning as separate manufactures, my YARNS are made of unbroken fibre, and hence will be fifty per cent. stronger, will command advanced prices, and they will distance all competition in any market.

The undersigned is prepared to dispose of privileges to use his patent; and Planters will be informed as to terms, with complete instructions how to use it, how to obtain the best machinery, and all other necessary particulars, on application addressed to me here, or on consultation with me at my rooms, corner Front and Dauphin streets, up stairs.
GEORGE G. HENRY,
[illegible] Mobile, Ala.

CHAMPAGNE WINES—15 boxes, 12 bottles each, sparkling Age, T Perrier, Son & Co.,
[illegible] boxes, 24 half bottles, Sparkling Age, T Perrier, Son & Co.;
[illegible] bottles, Sillery, superior, [illegible] & Co.
[illegible]
In store and for sale by BENTE & GRIMA,
ap30 73 Gravier street.

Havana Sweetmeats.

RECEIVING—An assortment of Havana Sweetmeats, in boxes of all sizes, and jars. For sale by DUNTZE & IKEN.
my18

CORN—2000 sacks prime yellow Corn. In store and for sale, in lots to suit purchasers, by
F. A. GONZALES & CO,
ap21 11 Front Levee, near Bienville st.

CUMMA—Landing ex ship Fervente, from Marseilles, 10 bales selected cumin seed. For sale by DUNTZE & IKEN,
je6 corner Royal and Conti sts.

VANILLA—One case Vanilla Beans, in store and for sale by MENGUERA & CO,
my29 51 Bienville street.

NEW GOTHIC FRINGE—[illegible] Fringe received yellow, landing ex ship [illegible] Warrior, and for sale by J. B. HARRIS & CO.,
78 and 79 Magazine st.

VANILLA BEANS—1 box for sale by
[illegible] & CO,
55 Bienville street.

New French Hats.

30 DOZEN style Planters; 20 dozen style [illegible] Imperial; 18 dozen style Imperial. For sale, at retail prices, to close a consignment, by LEON PIERRE & CO.,
[illegible] 21 Chartres street.

AUCTION SALES.

Succession of Gilbert [illegible].
[illegible] Squares of Ground on Gentilly Road.
BY N. VIGNIE, Auctioneer.

BY virtue of an order from the Honorable the Second District Court of New Orleans, No. 12,[illegible], dated 3d June, 1857, will be sold at public auction, on SATURDAY, 25th July, 1857, at 12 o'clock, M., in the Rotunda of St. Louis Hotel, for account of said succession—

1st—A certain square of ground, designated by No. [illegible], divided into 24 lots, bounded by Elysian Fields, [illegible] and Richelieu or Non Plus Ultra streets, and designated as lots Nos. 1 to [illegible].

2d—Another square of ground in the same faubourg, designated by No. 29, and divided into 24 lots, bounded by Elysian Fields, Pleasure, Marigny and Richelieu or Non Plus Ultra streets. The above squares are located within a few squares of the depot of the horse cars which run to and from the city to the Gentilly Road.

3d—Another square of ground, designated by No. 13, bounded by Marigny, Mandeville, Moro and Richelieu or Non Plus Ultra streets, and divided into 24 lots, designated as lots Nos. 1 to 24.

4th—Sixteen lots of ground in square No. 32, bounded by Mandeville, Moro, Richelieu or Non Plus Ultra and Spain streets, and designated as lots Nos. 1 to 16 inclusively.

Terms cash.

Acts of sale before A. Ducatel, notary public.

The plan is exhibited at the Exchange.

jy10 je 24 25

Estate of the late Joseph Gantz.

Thirteen Lots of Ground in Carrollton.

One Lot on Bacchus street.

BY N. VIGNIE, Auctioneer.

BY virtue of an order from the Honorable the Second District Court of New Orleans, dated 24 June, 1857, will be sold at public auction, on SATURDAY, 25th July, 1857, at 12 o'clock, M., at Banks's Arcade, Magazine street, the following described property, for account of said estate—

1. A CERTAIN SQUARE OF GROUND, No 1, containing fourteen lots, Nos. 1 to 14, situated in Carrollton, parish of Jefferson, measuring 430 feet front on Lorenzo street, same fronting Monroe street, 290 feet front on Napoleon Avenue and same front on Ninth street, English measure, as per plan of Charles F. Zimpel, Deputy Surveyor-General, dated 24th day of January, 1836, and annexed to an act in the office of William Young Lewis, Notary, dated 1st June, same year.

2. THREE LOTS OF GROUND in suburb Evelegny, parish of Jefferson, according to plan made by Charles Zimpel on 10th day of March, 1834, deposited in the office of L. T. Caire, late Notary in this city, designated as lots 9, 10 and 11, in square 6, having each 60 feet front on Jersey street, by 100 feet deep, comprised between Lopez, Tchoupitoulas and Gayoso streets.

3. A LOT OF GROUND situated in suburb Tanneclaiton, or Lacourse, in the First District of the city, being part of lot No. 9, in square No. 59, measuring 29 feet front on Bacchus street, by 125 feet deep, (French measure) together with all the buildings and improvements thereon.

4. TWO LOTS OF GROUND, situated in suburb Treme, in the Second District of this city, and which are comprised between Treme, Ham, St. Ann and Rampart streets, designated as lots Nos. 3 and 8, measuring each 30 feet 3 inches front on Treme street, by 120 feet deep, (French measure) together with all the buildings and improvements thereon.

Terms cash.

Acts of sale before C. Ducast, Esq., Notary Public. je12 19 27 jy9 18

FRENCH COGNAC—
20 eighth pipes E Marcel, Cognac,
20 quarter do Larrende, do;
10 do do Roumeny, very old, do;
10 do do A Seignette, do;
10 do do Armeley, do;
10 half do Roumeny, do;
20 eighth do Armeley, do;
And other brands, all in bond, and are offered for sale by R. MENGUERA,
ap8 da 31 Common st.

CORN—1500 sacks prime white, in store, and for sale, in lots to suit, by
F. A. GONZALES & CO.
my22 11 Front Levee st., near Bienville.

CAROLINA COW PEAS, FOR SEED—200 bags, just arrived, in store and for sale, in lots to suit purchasers, by F. A. GONZALES & CO,
je23 11 Front Levee, near Bienville st.

WHISKY—50 barrels Rectified; 40 bbls Old Bourbon. For sale by
GALLOOD & PASCAL,
je24 37 and 38 Old Levee st.

HATS—100 dozen soft French Hats, assorted styles. For sale by
LEON PIERRE & CO,
je26 21 Chartres st.

PORK—40 bbls Mess, Prime and Rumps, for sale by GALLOOD & PASCAL,
je5 37 and 38 Old Levee st.

HAMS—100 tierces sugar-cured, different brands, for sale by GALLOOD & PASCAL,
je5 37 and 38 Old Levee.

VERMOUTH AND CURACAO—20 cases superior Curacao;
50 cases Vermouth, Planeser & Pellous.
Landing ex ship Stella, from Havre, and for sale by ROCHEREAU & CO.,
[illegible] 17 and 19 St. Louis street.

LANDING ex-ship Gentest, from Bordeaux—300 boxes, 12 bottles each, claret, St Julien Medoc and St Estephe Medoc; 100 do, 24 do do, claret, Pontet St Julien, 1844; 50 casks claret, St. Estephe Medoc, ordinary; 4 do do, do do, 1851; 6 do do, St Laurent Medoc, 1851; 20 quarter pipes cognac brandy, oak frame, Joseph Rouillet; [illegible] Sutton, 1856, 100 pecks [illegible] barley, [illegible]; 20,000 cork, pressed beer corks, 2 do, 15,000 do, Annie regular; do do, 17,000 do, super do do, 50 sacks of 400; 2 do, 10,000 do, extra do do, in sacks of 600. For sale by
my29 B. TALAMON, 161 Royal st.

RECEIVED per ship Galena, from New York—50 baskets Piper Heidsick Champagne, quarts and pints. For sale by J N CURIEN,
je6 23 Toulouse st.

RECEIVED per ship Chicora, from Bordeaux—20 casks Claret, St. Julien. For sale by J. N. CURIEN,
my15 23 Toulouse st.

PORTER AND ALE—20 casks Barclay & Perkins's Porter, 20 do Barton's Ale, in quarts and pints. For sale by SOSTHENE THOMAS,
my15 9 Gravier st.

Cut Nails.

550 KEGS, Anchor brand, assorted sizes, for sale by C. CARRERE, Hardware Store,
feb26 118 Old Levee.

Samuel [illegible] Ale.

50 BBLS. in barrel or draught. Received per schr. W W Harkness, from Thompson, and for sale by J Y DE EGANA,
my14 47 Bienville st.

FRENCH MUSTARD—20 cases different brands, for sale by DUNTZE & IKEN,
je6 corner Royal and Conti sts.

IN Customhouse stores, and for sale by the undersigned—
20 quarter pipes Cognac, ordinary;
10 .. .. .. good;
6 .. .. .. choice.
ap30 BENTE & GRIMA, 73 Gravier st.

RECEIVED per Ship Adams, from Havre—
3 tons Gruyere Cheese;
20 cases Kirschwasser, Tyrnen & Lecoultre;
10 packages Absynthe, do;
For sale by J. N. CURIEN,
my13 23 Toulouse st.

TEAS—100 packages Imperial, Gun Powder, Young Hyson, Oolong, &c. in all sized packages. For sale by E. J. HART & CO.,
my13 77 and 79 Tchoupitoulas st.

CHEESE—10 tons Swiss Gruyere Cheese; 50 boxes Holland do, 20 Parmesan do; 100 boxes soft do, For sale by LANATA BROS.
my13 9 and 11 Jefferson st.

SUNDRIES—For sale by the undersigned—
100 cases Strawberry Jucos, Appert;
100 .. Sardines, half and qr boxes;
100 baskets Ancient Champagne;
100 .. Red Olives;
50 .. Cordon Vert;
100 cases Burgundy, quarts and pints;
20 .. Absynth, G. Lecoultre, do;
50 .. do Leuba;
50 .. do C. F. Berger;
50 casks fine Claret;
20 bbls. Sauterne;
30 cases Sauterne do, Appert;
10 .. Peas;
20 casks Barclay Porter;
[illegible] Burton Ale. SOSTHENE THOMAS,
mar26 9 Gravier street.

50 doses French Linen Shirts; 100 do do Shirts, linen bosoms; 100 do do Cotton Shirts, of the newest style, for sale cheap by
LEON PIERRE & CO,
mar6 21 Chartres street.

HONEY—5 tierces best Cuba Honey, landing from brig Tallulah, and for sale by
LABORDE & XIQUES,
my12 30 New Levee st.

TANNIN—300 ounces. For sale by
E. D. BEACH,
ap24 corner Chartres and Customhouse sts.

NUTMEGS—A fresh article, just received, very fine for sale by E. D. BEACH, Druggist,
ap8 corner Chartres and Customhouse sts.

LANDING ex ship Chicora, from Bordeaux—
22 boxes brandy fruits;
25 casks family claret;
30 do good ordinary claret St. Julien Medoc;
30 bbls white wine, Haut Sauterne;
9 do Bordeaux vinegar;
20 qr pipes brandy, Edmond Janlin;
40 qr do do Etienne Rousey.
For sale by E. LAMBERT,
my7 66 Magazine st.

SPANISH PRODUCE—100 half pipes Catalonia Wine, Foot brand; 25 qr do do do; 25 qr pipes Port Wine; 5 half pipes Mallorca; 16 bales, 15,000 each, Painted Corks; 16 do do Regular Corks—to arrive per brig Antonia, from Barcelona, and for sale by J. VIOSCA, Jr.,
my16 20 Conti street.

IN STORE—
300 casks good ordinary claret;
7 do half bbls family do;
7 do old do do;
15 do do white wine, Haut Sauterne;
15 bbls do do;
70 qr pipes cognac brandy, various brands and qualities;
400 boxes claret, St Julien and St Estephe;
100 do white wine, Haut Sauterne;
500 bbls Bourbon, Monongahela and rectified whisky, gin, brandy and imitation domestic brandy.
For sale by E. LAMBERT,
je1 No. 66 Magazine st.

DRY PRUNES—50 boxes dry prunes, in glass jars of various sizes. For sale by
my29 B. TALAMON, 161 Royal st.

GIN—10 pipes of very choice and superior Holland Gin, "Sa plus ultra" brand, of direct importation, just received, and for sale by
my29 R. MENGUERA, 31 Common st.

HAVANA SUGAR—Landing from bark Wind-ward, from Cardenas—
300 hhds Havana Sugar, various grades;
76 boxes do do. For sale, in bond or duty paid, by CABALLERO & BASUALDO,
36 Old Levee,
my2 between Customhouse & Bienville sts.

RECEIVED per ships Daphne and Louisiana, from Bordeaux—
[illegible] casks claret, Cotes;
[illegible] .. Medoc;
4 .. .. St. Estephe;
5 [illegible] .. St. Julien;
40 casks .. St. Emilion;
[illegible] .. Castillon Cotes;
5 casks white wine, Haut Sauterne;
[illegible] bbls .. ..;
[illegible] .. Haut Barsac;
[illegible] .. Haut Sauterne, superior;
[illegible] .. Haut Barsac;
[illegible] boxes claret, St. Julien;
[illegible] .. St. Estephe;
[illegible] .. Chateau Palermo;
[illegible] .. Margaux;
[illegible] .. Leoville;
[illegible] .. Larose, superior;
[illegible] .. Latour;
[illegible] .. Margaux;
[illegible] .. Lafitte;
[illegible] boxes white wine, Haut Sauterne;
[illegible] .. Haut Barsac;
[illegible] .. Haut Preignac;
[illegible] .. Haut Sauterne;
[illegible] .. Haut Barsac;
[illegible] .. Haut Sauterne, superior;
[illegible] .. Haut Yquem;
6 boxes sardines in oil, quarter and half boxes;
[illegible] fruits in juice, N. Maussant & Co;
[illegible] brandy fruits, Montevert;
[illegible] brandy cherries;
4 bales, 20,000 each, fine corks;
250 package beans, half pipes.
In store, and for sale by
ap30 BENTE & GRIMA, 73 Gravier st.

SARDINES—[illegible] cases, 100 half boxes do, in all sizes, [illegible] ex ship John Curtis, from Bordeaux, and for sale by PICHAU & COUTURIE,
[illegible] 81 and 83 Gravier st.

LANDING ex ship John Curtis, from Bordeaux—
1 case Lyons sausages;
10 boxes canned Mortadella Sausages;
20 do do [illegible].
For sale by G. VALETON,
[illegible] 88 St. Louis street.

GUAVA PASTE—[illegible] cases, [illegible] boxes, for sale by [illegible]

To the Growers, [illegible] and Planters.

THE undersigned offer for sale the WEBER'S FIRST PATENT METALLIC COMPOSITION for the preservation of timber [illegible]
PAUL JOSE FILS & CO.,
[illegible]

HAVANA LEAF TOBACCO—[illegible] bales Vuelta Abajo, [illegible] quality, of all descriptions, [illegible] in store and for sale by
ANT. GRIMA,
my11 30 Customhouse st.

JUDICIAL SALES.

Duchesne & [illegible] vs. Pelagie Brown, f. c. w., and [illegible] William Ogle—No. 9,718.

THIRD DISTRICT COURT OF NEW ORLEANS—By virtue of and in obedience to an order of sale rendered [illegible] 23d, 1857, and to me directed by the Honorable the Third District Court of New Orleans, in the above entitled cause, I will proceed to sell at public auction, on MONDAY, the 13th day of July, 1857, at [illegible] o'clock, P. M., on the premises—

The [illegible], &c., of a grocery store situate at the corner of St. Louis and Burgundy streets, in the Second District of this city.

Also, a lot of HOUSEHOLD FURNITURE and [illegible].

The whole as per inventory now deposited in my office for reference.

Seized provisionally in the above suit.

Terms—Cash on the spot.
JOHN M. BELL,
jy8 10 Sheriff of the Parish of Orleans.

Eugene Ducatel vs. His Creditors.

THIRD DISTRICT COURT OF NEW ORLEANS—No. 9,550—By virtue of and in obedience to an order of sale rendered July 2, 1857, and to me directed by the Honorable the Third District Court of New Orleans in the above entitled matter, I will proceed to sell at public auction, at the City Hotel, on Common street, between Camp and Magazine streets, in the First District of this city, on SATURDAY, July 18th, 1857, at 12 o'clock M., for account of the creditors of said insolvent—

1. A JUDGMENT vs. C. H. Paget, No 9,160 of the docket of the Third District Court of New Orleans, for the sum of two hundred dollars ($200), with interest from 1st of May, 1855, till paid $17 costs of suit, and cost of suit.

2. A JUDGMENT vs. Louis Dufau, No. 9,519 of the docket of the Third District Court of New Orleans, for the sum of one hundred and seventy-six dollars and ninety nine cents, with interest from June 26th, 1857, till paid, and cost of suit.

3. Two NOTES of Auguste Eschback, dated 1st June, 1855, to his own order, and payable two and three years from their date, for fifty-hundred dollars each, indebted with an act of pledge before A. Ducatel, Esq., Notary Public, on the 1st June, 1855.

4. One NOTE of hundred and twenty six dollars and sixty-six and two thirds cents, dated 8 [illegible], 1856, drawn by P K Roubaud to the order of F. Reger, payable one year after date, and [illegible] with, and bearing [illegible], executed before the sheriff of the parish of Orleans, on 24 September, 1856.

5. The NOTE of twenty-five dollars of F. De Armas, to his own order, payable sixty days after date, dated August 9th, 1855.

6. One NOTE of fifty dollars, of P. V. Forstall, dated August 4, 1854, payable December 1, 1854, to the order of Eugene Ducatel.

7. Five NOTES each for fifty dollars, dated [illegible] May, 1855, drawn by C. H. Paget to the order of J. [illegible], and by him endorsed without recourse, payable at the Louisiana State Bank at 10, 20, 30 [illegible] months, with 8 per cent interest per annum from date till paid.

8. One NOTE of Louis Causey, dated February 9, 1856, payable six months after date, to the order [illegible] and by himself endorsed for the sum of fifty dollars.

9. One NOTE of Michel Fuplessis, of [illegible] and twenty five dollars, dated December 7th, 1853, payable April 1st, 1854, drawn to his own order, identified with an act passed before A. Ducatel, Notary Public, on the 20th December, 1853.

10. A CLAIM against L. Durocell for thirty dollars.

11. One NOTE of Thomas Hynes, dated New Orleans, 21st January, 1855, payable ninety days after date, to the order of and endorsed by [illegible], amounting to eight hundred and twenty [illegible] and thirty-five cents.

Surrendered by said insolvent to his creditors.

Terms—Cash on the spot.
JOHN M. BELL,
jy8 9 13 16 18 Sheriff of the Parish of Orleans.

P. A. Letourneau vs. B. D. Coutoula.

THIRD DISTRICT COURT OF NEW ORLEANS—No. 9601—By virtue of a writ of fieri facias to me directed by the Hon. the Third District Court of New Orleans, in the above entitled cause, I will proceed to sell at public auction, on FRIDAY, [illegible] 1857, at 10½ o'clock, A. M., on the premises—

The contents of a certain Restaurant, [illegible] defendant, and situate on Gravier street, [illegible] St. Charles and Carondelet, in the First District of this city, as per inventory which can be seen [illegible] office.

Seized in the above suit.

Terms—Cash on the spot.
JOHN M. BELL,
jy6 9 13 15 17 Sheriff of the Parish of Orleans.

Theodule Vinet vs. Louise Lucan, alias [illegible] Lucan, and Catherine Oseden.—No. 11,942.

SECOND DISTRICT COURT OF NEW ORLEANS—By virtue of a writ of fieri facias to me directed by the Honorable the Second District Court of New Orleans, in the above entitled cause, I will proceed to sell at public auction, on SATURDAY, July 11th, 1857, at 10½ o'clock, A. M., on the premises—

All the Furniture and movable effects contained in the house now or lately occupied by [illegible] and situate on Orleans street, between [illegible] and Treme streets, in the Second District of this city, the whole as per inventory to be seen at [illegible].

Seized in the above suit.

Terms—Cash on the spot.
JOHN M. BELL,
jy6-9-13-16-18 Sheriff of the Parish of Orleans.

John Cunningham vs. Michael Hynes—No. 11,520.

SECOND DISTRICT COURT OF NEW ORLEANS—By virtue of a writ of fieri facias to me directed by the Honorable the Second District Court of New Orleans, in the above entitled cause, I will proceed to sell at public auction, in front of the City Exchange, between Chartres and Royal streets, on SATURDAY, July 11th, 1857, at 12 o'clock, M.—

One gray MARE, one set of HARNESS, and one two wheel CART.

Seized in the above suit.

Terms, cash on the spot.
JOHN M. BELL,
je20-jy3-7-9-11 Sheriff of the Parish of Orleans.

Widow B. Duchamp vs. Charles de Baigne.—No. 9707.

THIRD DISTRICT COURT OF NEW ORLEANS—By virtue of a writ of seizure and sale to me directed by the Honorable the Third District Court of New Orleans, in the above entitled cause, I will proceed to sell at public auction, at the City Hotel, Common street, between Camp and Magazine streets, on FRIDAY, July 10th, 1857, at 12 o'clock, M.—

A CERTAIN LOT OF GROUND, situate in the rear of this city, on the left bank of the Bayou St. John, having French measure, one hundred and twenty feet front on said bayou, three hundred and [illegible] feet on [illegible] line separating it from the [illegible] two feet on the line separating it from the land belonging to Daniel Goodman, or as appears on the [illegible] and [illegible] feet in the rear; together with all the buildings and improvements thereon, and all the rights, ways, servitudes, privileges, and all other advantages thereunto belonging or in anywise appertaining.

The buildings and improvements on said lot comprise a large frame building, erected on brick pillars and covered with slates, one fine frame kitchen, one frame building, shingle roofed, used for servants' rooms.

Seized in the above suit.

Terms—Cash on the spot.
JOHN M. BELL,
jy6 13 27 jy 9 10 Sheriff of the Parish of Orleans.

R. Labranche vs. N. Beck, T. W. Collens and T. Drouet.

THIRD DISTRICT COURT OF NEW ORLEANS—No. 9622—By virtue of a writ of fieri facias to me directed by the Honorable the Third District Court of New Orleans in the above entitled cause, I will proceed to sell at public auction, at the City Hotel, on Common street, between Camp and Magazine streets, on FRIDAY, July 31st, 1857, at 12 o'clock, M.—

A CERTAIN VACANT LOT OF GROUND, situate in the Third District of the city, in square No. [illegible], bounded by Claiborne, Robertson, Lafayette and Laharpe streets, and designated by the number [illegible] on a plan [illegible], measuring [illegible] feet front on Claiborne street, by [illegible] feet in depth and forming the corner of Lafayette and Claiborne streets, according to a plan drawn [illegible] by J. A. Bourgerol, Surveyor, on the 10th April, 1855, [illegible] Germain, Notary of this city, together with all the rights, ways, servitudes and privileges thereunto belonging.

Seized in the above suit as belonging to the defendant, Drouet.

Terms—Cash on the spot.
JOHN M. BELL, Sheriff of the parish of Orleans.
jy23 jy9 20 30 31

F. Rousche vs. J. Charon.—No. 11,370.

FOURTH JUSTICE OF THE PEACE—PARISH OF ORLEANS—By virtue of a writ of fieri facias to me directed by the Honorable the Justice of the Peace Court, I will expose at public auction, on MONDAY, the 20th day of July, 1857, at 12 o'clock, M., on the premises, situated on St. Phillip street, between Old and Levee streets—

Two hundred and fifty sacks of SALT, as per the above entitled case.

Terms—cash.
JULES FORAILLE, Constable.
jy9 14 18

LEGAL NOTICES.

Succession of John O'Keefe.—No. 5014.

SECOND DISTRICT COURT OF NEW ORLEANS—Notice is hereby given to the creditors of this estate and to all other persons herein interested, to show cause, within ten days from the present notification, (if any they have or can) why the account presented by the dative testamentary executor should not be homologated and approved, and the funds distributed in accordance therewith.

By order of the Court.
F. S. WILTZ, Clerk.
je30 jy6-9

Felix LeBlanc vs. His Creditors.—No. [illegible].

STATE OF LOUISIANA—SIXTH DISTRICT COURT OF NEW ORLEANS—Notice is hereby given to the creditors of the insolvent and to all parties in interest, that a cession of his property has been accepted by the Court for their benefit; that they are to meet at the office of Edward Barnett, notary public, on Monday, the 13th day of July, A D 1857, at 12 o'clock M., for the purpose of deliberating, and taking into consideration the affairs of the insolvent, and in the meantime that all judicial proceedings against his person and property are stayed, and that I. Oberret, Esq., attorney and counsellor at law, is appointed to represent the absent creditors of said insolvent.

Clerk's Office, June 8, 1857.
GASPARD JAMES, Deputy Clerk.
je 16 9tu34d

A. Hodge, Jr., and others, Stockholders of the Bank of Orleans, praying for a dissolution of their charter.

STATE OF LOUISIANA—THIRD DISTRICT COURT OF NEW ORLEANS—No. 14,944 of the docket of the late Parish Court for the Parish and City of New Orleans.—Notice is hereby given to all persons interested to show cause, within thirty days from the present notification, why the application made by Charles A. Morris for the cancellation and erasure of the bond given by him on the 9th May 1848, in favor of the Judge of the late Parish Court for the Parish and City of New Orleans, for the faithful discharge of his duties as Commissioner of the Bank of Orleans, should not be granted.

By order of the Court.
HENRY BEZOU, Clerk.
je18 New Orleans, June 19th, 1857.

A. Hodge, Jr., and others, stockholders of the Bank of Orleans, praying for a dissolution of their charter.

STATE OF LOUISIANA—THIRD DISTRICT COURT OF NEW ORLEANS—No. 14,944 of the docket of the late Parish Court for the parish and city of New Orleans.—Notice is hereby given to all persons interested to show cause, within thirty days from the present notification, why the application made by William C. C. Claiborne for the cancellation and erasure of the two bonds given by him on the 10th day of July, 1848, in favor of the Judge of the late Parish Court for the parish and city of New Orleans, for the faithful discharge of his duties as Commissioner of the Bank of Orleans, should not be granted.

By order of the Court.
HENRY BEZOU, Clerk.
New Orleans, June 19th, 1857. je18 6tu34

Boots, Shoes and Brogans.

WE have now in store a large and well selected stock of goods in our line, comprising every variety of gentlemen's, ladies', misses' and children's fine and common shoes and boots, of the best qualities, and well adapted to the city and country trade.
G. W. DUNBAR & CO,
mar12 dy8m 5 Magazine street.

Planters' Goods.

MEN'S calf brogans; brogans, men's heavy Russet brogans, of durable kinds, manufactured expressly for plantation use. For sale by
G. W. DUNBAR & CO,
mar12 dy6my 5 Magazine st.

HAVANA CIGARS—1,000,000 of direct importation, Havana Cigars, comprising Regalias, Trabucos, Cazadores and Millares. In store and for sale by P. GUMA,
[illegible] corner Tchoupitoulas and Canal sts.

Shirts.

50 DOZEN new Linen Shirts, received per ship Robert Sherman. For sale by
ADOLPHE BLACHE, 69 Royal st.
ap3

5000 QUARTER BOXES SARDINES, Nantes;
1000 half do do;
[illegible] quarter do do Bordeaux;
[illegible] do do do;
[illegible] boxes assorted Brandy Fruits;
200 do Brandy Cherries;
[illegible]
For sale by G. VALETON & CO,
[illegible] 88 Tchoupitoulas street.

COGNAC—In Customhouse stores—[illegible] qr pipes, [illegible] Jusina, and [illegible] [illegible] qr ditto, [illegible] Rousey. For sale by
E. LAMBERT, 66 Magazine st.

CLARET AND WHITE WINE IN CASES—
[illegible] superior claret, Haut Brion, crop of [illegible], property of Jno. Eugene Larrieu;
[illegible] do Chateau de Julien, 1848;
[illegible] do white wine, [illegible] of Mme. Widow Hermann;
[illegible] do [illegible], 1848;
[illegible] do [illegible], old, do;
[illegible] do good ordinary family claret;
[illegible] white wine, Haut Sauterne, old, [illegible];
[illegible] do.
For sale by [illegible] & BORMAN,
33 and 35 Royal st.