MARINE NEWS.

Port of New Orleans, April [illegible], 1857.

CLEARED YESTERDAY.

[illegible] Liverpool ... Crosby & Farwell

[illegible] Norfolk, Liverpool ... Baxter, Lovell & co

Ship Ibermann, Welsh, Liverpool

[illegible] Bordeaux ... Crosby & Farwell

[illegible] Dupuis, Losson, Elsinore and a market ... John Touro

[illegible] Spofford, Gothenburg ... F W Williams & co

[illegible] Thatcher, New York ... Schoonmaker & Phillips

[illegible] Augusta, Bo k, Bergen, (Norway) ... Baxter, Lovell & co

[illegible] Valverde, Mobile ... C W Newton & co

[illegible] Vera Cruz ... Bouduseque & Phillips

[illegible] South, Mobile ... E Blessy & co

[illegible] Hale, Boston ... G W Hynson & co

[illegible] Whitaker, Mobile ... C W Newton & co

[illegible] Brazos Santiago ... Goldschow & Lasparre

[illegible] English, Pensacola ... Merritt & McConnel

[illegible] Weber, Pensacola ... J Harley & co

[illegible] Rowe, Pensacola ... L Rosenfield

ARRIVED YESTERDAY

[illegible] from New York 15th, via [illegible]

[illegible] from Havre March 2d [illegible]

[illegible]

STEAMBOATS

[illegible]

TOWBOATS

[illegible]

TOWBOAT REPORT.

[illegible]

SAILED—COMING UP

[illegible]

EXPORTS

[illegible]

IMPORTS

[illegible]

CONSIGNEES

[illegible]

RECEIPTS BY THE RIVER

[illegible]

RECEIPTS BY RAILROAD

[illegible]

CONFECTIONERY.

J. VINCENT.

F. LEFEVRE, Successor,

corner of St. Peter and Royal, and corner of Canal and Carondelet streets.

F. LEFEVRE respectfully informs the public that his new and splendid Ladies' Saloons are open daily from 6 A. M. to the close of the theatre at night. Nothing has been neglected to give satisfaction to the ladies. The saloons are elegantly decorated.

A splendid assortment of ice creams, iced biscuits, sherbets, punch a la Romaine, vanilla, coffee, chocolate, strawberry, raspberry, apricot and almond ice cream, pine apple, strawberry, lemon, raspberry, apricot and gooseberry iced lemonade. my30 1y

P[illegible]—[illegible] casks for sale by ... ALFRED KEARNY, 72 Magazine st

COMMERCIAL.

[illegible] FRIDAY [illegible], April 24, 1857.

We have still [illegible] to report in our general market [illegible] been well maintained. The principal exception is Cotton, which has been quite unsettled, and most of the transactions have been at low rates. Tobacco [illegible] and Molasses have arrived very slowly, and prices have advanced. We notice also an advance in Flour, Corn, and in some articles of Provisions. Freights continue dull, and still lower rates have been accepted. In Exchanges, most of the transactions have shown a further improvement.

On Wednesday morning we published [illegible] advices from Europe, received by the steamers [illegible] and City of Washington, bringing [illegible] dates to the 8th inst. They reported the Cotton market quiet but firm, with sales of 13,000 bales during the three days preceding the [illegible] inst., prices being unchanged at the close. The Bank of England had again advanced the rate of interest to 7 ℔ cent., and Consols had largely declined.

COTTON.—Arrived since the 17th instant, 14,000 bales. Cleared in the same time for Liverpool, 19,534; Glasgow, 1,097; Queenstown, 1,814; Havre, 1,971; Barcelona, 1,281; Bremen, 486; Antwerp, 419; Gottenburg, 725; Elsinore, 1,390 St. Petersburg, 1,370; Bergen, 303; Vera Cruz, 1,647; Branzoshantiago, 40 Boston, 3,549, New York, 2,088; Philadelphia, 345, and Savannah, 8 bales; together, [illegible] bales, making a reduction in stock of 36,633 bales, and leaving on hand, including all on shipboard and in the various presses and pickeries not cleared, a stock of 157,266 bales.

STATEMENT OF COTTON.

		BALES.
Stock on hand Sept. 1, 1856		7,730
Received during the week	14,000	
" previously	1,[illegible]	1,438,[illegible]
		1,446,085
Exported during the week	36,[illegible]	
" previously	1,267,[illegible]	1,[illegible]
Stock on hand, &c		157,266

The market opened on Saturday with a quiet and heavy appearance, and some 2,500 bales were sold during the day at prices indicating a decline of fully ¼c from previous quotations. On Monday barely 500 bales, and on Tuesday sales of some 3,000 bales were reported, though some other transactions were said to have taken place, of which all particulars were suppressed, the rates being irregular, but, so far as made known, showing a decline of [illegible] from the figures of last week. On Wednesday there was a good attendance of buyers, and as factors were willing sellers, business was transacted to the extent of 11,000 bales, mostly at 13¼@13¾ and 13⅞c for middling to strict middling. Yesterday 7,000 bales were sold at about the same range, though the market was generally firmer. To day some 5,000 bales changed hands, making a total for the week of 29,000 bales. The market has recovered the decline of the early part of the week, and closes at the range of our quotations, as follow

[illegible] CLASSIFICATION—LOUISIANA AND MISSISSIPPI.

Inferior	...@10	Middling Fair	14¼@14½
Ordinary	10½@11¼	Fair	[illegible]
Good Ordin'y	11¾@12¼	Fully Fair	—
Low Middling	12¾@13¼	Good Fair	—
Middling	13¼@13¾	Good and Fine	—
Good Middl'g	14...@14		

TOBACCO.—There has been considerable movement in Tobacco during the week, but some of the largest sales have been kept secret as to the particulars. The transactions made public embrace some 700 hhds, nearly all on private terms, but understood to be at about the range of our quotations, as follow:

Factory Lugs, 8¼@9¼; Planters do, 9¼@11; Leaf, Inferior to Common, 11¼@12¼; Fair, 13@13½; Fine, 14@15c; Choice and Selections, 16@20c ℔ ℔.

Arrived since the 17th inst, 3,318 hhds. Cleared in the same time for London, 704 hhds.; Marseilles, 198; Bremen, 960; Antwerp, 496, Gottenburg, 769; Boston, 35, and New York, 119 hhds., together, 2,506 hhds. Stock in warehouses and on shipboard not cleared, 13,653 hhds

STATEMENT OF TOBACCO.

		hhds
Stock on hand Sept. 1, 1856		8.715
Received during the week	3,318	
" previously	28,768	32,086
		40,783
Exported during the week	2,506	
" previously	24,624	27,130
		13,653

SUGAR.—With very light receipts and a good demand for the West, holders have realized advanced prices. The sales of the week embrace some 1200 hhds from first and second hands, mostly at the following range of figures:

Inferior to Common	8 @10
Fair to Fully Fair	10¼@10¾
Prime and Choice	11 @11½
Clarified and Refined	11¾@14½ ℔ ℔.

MOLASSES.—The receipts have been trifling, and barely 800 bbls have been changed hands during the week at 48@56c for fermenting, and 51@60c ℔ gallon for fair to choice reboiled.

FLOUR.—With a good demand prices have held an upward tendency, with sales of 25,000 bbls during the week, mostly at $6@$6 12½ for Ohio superfine, $6 12½@$6 37½ for St. Louis, $6 37½@$6 62½ for fine, and $7@$8 and $8 40 ℔ bbl for extra and choice extra brands.

WHEAT.—We have noticed only a few limited transactions at $1 25@$1 35 ℔ bushel for ordinary.

CORN.—The demand has been good, and the week's sales amount to fully 50,000 sacks at 65@68c for mixed, 70@73c for good to prime yellow and white, and 74@75c ℔ bushel for choice lots.

OATS.—Some 5000 sacks have been sold at 62@65c for St Louis, and 60c ℔ bushel for Ohio; St Louis closing at 60@61c.

BRAN.—The recent transactions have been at $1 35@$1 40 ℔ 100 lbs.

HAY.—We have noticed sales of 5000 bales at $28 ℔ ton and $31 50 ℔ ton for good Northern to prime Western.

PORK.—The sales of the week embrace 3000 bbls Mess at $21 50@$23 for light to heavy, and a few lots at $22@$22 50 for M. O., and $17 75 ℔ bbl for rump.

BACON.—The market has been firmer, and 1000 casks have changed hands at 11⅛@12c for ribbed Sides, 12@12¼c for clear, and 9½@9¾c ℔ ℔ for Shoulders. Hams selling slowly at 11@15c for plain to fancy sugar cured.

DRY SALTED MEATS.—The sales embrace 400 casks at 9¼@9½c for Shoulders, 9¾@10c for Hams, and 10¼@10½c ℔ ℔ for rides.

BEEF.—We still quote Mess at $18@$19, Prime at $12 50@$13, and M. O. at $15@$16 ℔ bbl.

LARD.—The market has been inactive, with sales of some 1500 bbls and tierces, mostly at 13@14¼c for No. 1 to prime, and a few hundred kegs prime at 14½@15c ℔ ℔.

BUTTER AND CHEESE.—Western Butter has been selling at 16@25c ℔ ℔, and Cheese at 12@13½c ℔ ℔.

BAGGING AND BALE ROPE.—Kentucky Bagging has been in limited request at 15½@17¼c ℔ yard, according to quality. Of India, some 1200 have been sold, nearly all on private terms, but including one or two small lots at 13½c. Bale Rope has met with a moderate demand at 8¾@9c for hand-spun, and 10 @10½c ℔ ℔ for machine made.

GUNNY BAGS.—We quote light to heavy bales at 10@11½c.

COFFEE.—The market has been quiet, and only 6500 bags Rio have been sold, chiefly at 10@11c ℔ ℔, but including a few lots at 11¼c.

SALT.—The cargo sales include 3300 sacks Liverpool and 35,000 bushels Sicily on private terms, and 4100 sacks Liverpool coarse at 80c ℔ sack—an advance.

WHISKY.—Some 2500 bbls have been sold during the week at 24@25c for Rectified, according to proof, and 25½@26½c ℔ gallon for Common.

RICE.—We have noticed limited sales at 5@5½c ℔ ℔.

STAR CANDLES.—A few hundred boxes have been sold at 25½@27½c ℔ ℔. for light to full weight.

TALLOW.—The last sales of city rendered reported were at 11½c ℔ ℔.

LIME.—Eastern has sold from second hands at $2 25, and Western at $1 75 ℔ bbl.

ALCOHOL.—Prices range at 52@57c ℔ gallon, according to proof, with sales of some 2000 bbls during the week

SPIRITS TURPENTINE.—We have noticed limited sales at 54@52½c ℔ gallon, mostly the former rate.

HIDES.—Prices are lower, and dry salted Attakapas sell on the levee at 18c ℔ ℔. Some 1500 light Mexican Flints sold at 25c.

LARD OIL.—Small lots have been selling at $1 15 @$1 20 ℔ gallon.

ROSIN.—We have noticed sales of some 600 bbls No. 2 at $1 45@$1 50 ℔ bbl.

FREIGHTS.—The market has been dull and drooping, and ships on the berth for Liverpool have been filling up latterly at 7-32d. for Cotton. Yesterday a ship was taken for Genoa at ⅝c for Cotton, and today two ships for Liverpool at 3-16d, showing a further reduction, and one for Havre at 50c for Flour.

EXCHANGES.—The rates have further advanced for most descriptions of bills, and we raise our quotations as follow:

Sterling, 108½@109¼ and 109½. Francs, 5f. 15 @5f. 20. New York sixty days, 1@1½ ℔ cent. discount. New York Sight, ⅜@½ ℔ cent. premium.

THE GREAT ENGLISH REMEDY.

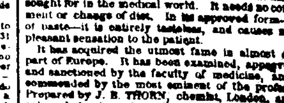

THORN'S COMPOUND

Extract of Copaiba and Sarsaparilla

Possesses advantages not enjoyed by any other medicine for the cure of SEXUAL DISEASES, and which must, with an enlightened public, render it assuredly highly popular, and a desideratum long sought for in the medical world. It needs no confinement or change of diet. In its approved form—that of paste—it is entirely tasteless, and causes no unpleasant sensation to the patient.

It has acquired the utmost fame in almost every part of Europe. It has been examined, approved of, and sanctioned by the faculty of medicine, and recommended by the most eminent of the profession. Prepared by J. B. THORN, chemist, London, and for sale, wholesale and retail, by JOHN A. TARRANT, sole agent for the United States, 278 Greenwich street, New York.

As the above valuable preparation has been extensively counterfeited by unprincipled parties in the United States, the proprietor has adopted, as a caution against

IMPOSITION ON CONSUMERS,

a label, of which the following is a fac simile, and which will be found burnt in upon the bottom of each pot of the Genuine, intended for sale in the United States, Canadas, British Provinces, West Indies and South America.

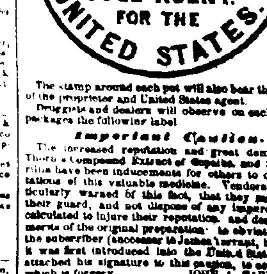

The stamp around each pot will also bear the names of the proprietor and United States agent.

Druggists and dealers will observe on each dozen packages the following label

Important Caution.

The increased reputation and great demand for Thorn's Compound Extract of Copaiba and Sarsaparilla have been inducements for others to offer imitations of this valuable medicine. Vendors are particularly warned of this fact, that they may be on their guard, and not dispose of any impure article, calculated to injure their reputation, and destroy the merits of the original preparation. To obviate which, the subscriber (successor to James Tarrant, by whom it was first introduced into the United States) has attached his signature to this caution, to counterfeit which is forgery. JOHN A. TARRANT.

For sale in New Orleans by J. WRIGHT & CO., 21 and 151 Chartres st. SICKLES & CO., 25 and 30 Canal street. oc10 6m ca

Under [illegible]

C. BOUYER,

133 Chartres street, between [illegible] and St. Louis

MANUFACTURE of plane and [illegible] kitchen [illegible] steamboat ornaments, of every description [illegible] jewelry, &c. [illegible] for hire.

A splendid assortment of chandeliers, [illegible] regulators, silver-plated, jewelry, [illegible] wholesale and retail, at manufacturers' prices.

N. B.—Every article from my store is guaranteed and marked "C. Bouyer," with the year when the same was bought.

Gold and silver bought. mh28-tf

[illegible] INSURANCE [illegible]

[illegible]

Amount of Premiums received for the year ending December 31st, 1856 ... $670,482 [illegible]

[illegible]

Not Earned Premiums for the year ending [illegible]	
On Fire Risks	$ 25,[illegible] 67
Marine Risks	172,[illegible] 76
River Risks	36,[illegible]
	234,764 [illegible]
Re-insurance	[illegible]
Expenses, interest, etc.	34,[illegible]

Net Earned Profit for year ending Dec. 31, 1856 ... $304,654 73

THE COMPANY HAVE THE FOLLOWING ASSETS:

[illegible]

Total amount of Assets ... $626,772 50

STATE OF LOUISIANA, Parish of Orleans, City of New Orleans. Be it remembered, that on this fourteenth day of January, 1857, before me, the subscriber, a Justice of the Peace in and for the city aforesaid, personally appeared Thomas Sloo, President, and James Edwards, Secretary, of the [illegible] Insurance Company of New Orleans, who, being duly sworn, depose and say that the above statement is just and true, and a correct transcript from the books of the said Company.

THOS. SLOO, President. JAS. EDWARDS, Secretary.

Sworn to and subscribed before me, this fourteenth day of January, 1857. CHAS. M. BRADFORD, Justice of the Peace for the Parish of Orleans.

The Board of Directors have declared a dividend of Forty Seven Per Cent. on the net earned premium of the Company, for the year ending December 31st, 1856, for which Certificates of Scrip will be issued on and after 15th March next.

THOS. SLOO, President. JAS. D. DENEGRE, Vice-President. JAS. EDWARDS, Secretary.

DIRECTORS:

Jas. D. Denegre,	E. J. Hart,
A. D. Kelly,	J. C. Ricks,
Hugh Wilson,	J. H. Stauffer,
J. Y. De Egana,	H. T. Lonsdale,
Henry Renshaw,	A. C. Trembold,
E. A. Rawlins	John O. Gaines. ja17

Louisiana Mutual Insurance Company

NEW ORLEANS, March 1, 1857.

IN conformity with the requirements of their charter, the Company publish the following statement:

Amount of premiums from 12th March, 1856, to the 28th February, 1857	$379,[illegible] 67
Amount of unterminated risks March 12th, 1856	91,601 65
Total amount of premiums	$441,461 29
Viz: Premiums on Fire Risks	$252,217 [illegible]
Premiums on Marine Risks	240,222 66
Premiums on River Risks	149,021 70
	$441,461 29
Less premiums on risks not terminated (reserved)	$90,211 21
Less return premiums	7,971 [illegible]
	98,182 66
Net earned premiums	$343,278 63
Losses paid during same period—	
Viz: Fire Losses	$ 45,663 57
Marine Losses	142,092 29
River Losses	32,[illegible]
	$192,[illegible]
Reinsurances	42,000 [illegible]
Expenses, interest, &c	36,[illegible]
	361,[illegible]
Net earned profit for the year ending February 28, 1857	$301,[illegible]

The Company have the following assets:

Invested in mortgage on real estate worth double the amount loaned thereon	$45,670 00
Invested in Bank stock, 260 shares, cash value	27,[illegible]
Invested in city bonds, $20,000 at 82c	16,400 00
Loaned on pledge of Bank stocks and bonds	93,300 00
Bills receivable, at short date, for premiums	158,[illegible]
Bills receivable, being subscription notes	70,417 [illegible]
Premiums in course of collection	25,[illegible]
Due from other Companies	10,[illegible]
Insurance scrip, &c	21,[illegible]
Cash on hand	36,[illegible]
Total amount of assets	$614,[illegible]

STATE OF LOUISIANA, Parish of Orleans, City of New Orleans. Be it remembered, that on the 17th March, 1857, before me, the subscriber, a Justice of the Peace in and for the city aforesaid, personally appeared Charles Briggs, President, and H. P. Janvier, Secretary, of the Louisiana Mutual Insurance Company of New Orleans, who, being duly sworn according to law, do depose and say that the above accounts are just and true, and a correct transcript from the books of said Company.

CHAS. BRIGGS, President. H. P. JANVIER, Secretary.

Sworn to and subscribed before me, this 17th day of March, A. D., 1857. C. M. BRADFORD, Second Justice of the Peace for the Parish of Orleans.

The Board of Trustees have resolved to pay an interest of Six per cent. in cash on the outstanding certificates of profits, on and after the second Monday in May next, and have declared a scrip dividend of Thirty-four per cent. on the net earned premiums of the year ending February 28, 1857, for which certificates will be issued on and after the first day of June, 1857.

CHAS. BRIGGS, President. ANTOINE CARRIERE, Vice-President. H. P. JANVIER, Secretary.

TRUSTEES:

C. Heroid,	John Fox,	J. W. Burbridge,
A. Reichard,	R. Brugier,	N. H. Beach,
E. H. Pomeroy,	T. Byrne,	F. W. Kirchoff,
W. A. Violett,	R. C. Cammack,	W. A. Johnson,
A. Lecourt,	A. R. Montgomery,	A. Campbell,
G. A. Fosdick,	W. Urquhart,	Wm. Frake,
M. S. Green,	R. Nugent,	T. I. Dix,
A. Carriere,	C. Fassy,	J. A. Wallis,
E. Genesheim,	G. W. Dunbar,	Chas. Lafitte,
J. Thornhill,	Henry Rodewald,	Leon Godchaux,
M. Pilsbury,	A. P. Nobleson,	J. L. Macaulay.

mh 18 1y

STATEMENT OF THE Merchants' Mutual Insurance Company,

From 1st June, 1855, to 31st May, 1856.

Premiums for the year ending 31st May, 1856, viz:

On Fire Risks	$404,[illegible]
On River Risks	150,[illegible]
On Marine Risks	100,[illegible]
Unterminated Risks 31st May, 1855	214,[illegible]
	$[illegible]
Deduct—	
Return premiums	14,[illegible]
Premiums on risks not terminated 31st May, 1856	200,[illegible]
	244,[illegible]
Net earned premiums 31st May, 1856	738,[illegible]
Losses—	
On Fire Risks	260,720 00
On River Risks	61,677 [illegible]
On Marine Risks	50,779 [illegible]
Total amount of losses	426,[illegible] 47
Reinsurance paid other Companies	20,[illegible]
Ten per ct. return premiums	12,[illegible]
Expenses, less interest	34,[illegible]
	497,[illegible] 74
Net profits to 31st May, 1856	266,[illegible]
Amount of net earned premiums	738,[illegible]
Less amount of not earned premiums on those who receive 10 per cent. instead of dividend	75,[illegible]
Net amount participating in profits	[illegible]

The Company have the following assets:

[illegible]

STATE OF LOUISIANA, Parish of Orleans, City of New Orleans. Be it remembered, that on the 12th of June, (A. D.) 1856, before me, the subscriber, a Justice of the Peace in and for the parish and State aforesaid, personally appeared John Pemberton, President, and Jules Dolhonde, Secretary, of the Merchants' Mutual Insurance Company of New Orleans, who, being duly sworn according to law, do depose and say, that the above statement is correct and true, and a faithful transcript from the books of said Company.

JOHN PEMBERTON, President. JULES DOLHONDE, Secretary.

Sworn to and subscribed before me, this 12th day of June, (A. D.) 1856. CHAS. M. BRADFORD, J. P.

The Board of Directors have this day declared a scrip dividend of thirty per cent. on the net earned premiums of the past year, for which certificates will be issued on and after the first of August next, and reserve the balance of the net profits of the year to meet pending or unadjusted claims against the Company.

They have also resolved to pay an interest of six per cent. on the scrip of 1855, payable to the holders on presentation of their certificates at the Company's office.

Office, No. 146 Canal street.

DIRECTORS:

John Pemberton,	B. O. Vignaud,	J. A. Braud,
Logan McKnight,	Jas. N. Nevins,	Wm. Pratt,
O. Gailiard,	P. Maspero,	G. [illegible]
E. P. Voorhies,	Pierre Poeta,	ja29 3m—1y

A. BARRAUD & CO.,

138 Canal Street, (Touro Buildings.)

HAVE opened a splendid HAIR-CUTTING SALOON for children, and wherein every article for ladies' hair-dressing is to be found, such as Pieces, Curls and Braids of all colors and prices.

Special attention paid to lessons in hair-dressing. Cologne water by the gallon, at $1 50, $2 and $3.

A complete assortment of fine perfumery from the best houses.

A varied assortment of useful and fancy goods. A. BARRAUD & CO., 138 Canal st. apl-tf

PROFESSOR MOZART,

[illegible]

PIANOS! PIANOS! PIANOS!

A. ELIE & CHASSAIGNAC,

(SUCCESSORS TO MR. BENOIT)

76 ... Chartres street ... 76

H. HERZ'S PIANOS, GRAND PIANOS, HALF PIANOS, COLLEGE PIANOS, [illegible] PIANOS.

LA GRANGE POLKA, at 25 cents.

[illegible]

Cloaks and Gentlemen's Furnishing Goods.

[illegible]

[illegible] received, by recent arrivals from France, the following

[illegible]

Bonnets, [illegible] Laces.

[illegible]

All these articles will be sold at lowest market prices. C. A. BARRIERE & BROTHER.

[illegible]

C. A. BARRIERE & BROTHER, 20 Chartres street.

BLACK SILK VELVETS for Cloaks, all widths, from $2 75 to $14 per yard.

C. A. BARRIERE & BROTHER, 20 Chartres street.

WE will open on Monday a very rich assortment of TULLE AND [illegible] C. A. BARRIERE & BROTHER, 20 Chartres street.

MARBURG & FORSTER,

Importers of French, English, German and Swiss Dry Goods,

20 Customhouse street, near the corner of Chartres.

HAVE just received per late arrivals from [illegible] which they offer for sale to the city and country merchants, at the lowest prices and on the most liberal terms:

[illegible]

GARDEN SEEDS.

Crop of 1856.

RECEIVED per steamers from the North, and by the Black Warrior—

A few thousand asparagus plants of two years; artichoke; long and blood turnip beet, Swiss chard; yellow globe [illegible]

ALSO,

A fine assortment of Flower Seeds.

R. DOUR, No. 32 Conti street, New Orleans. nov7

House Furnishing Store.

29 ... CONDE STREET ... 29

BEEBE'S RANGE is the most perfect and economical Cooking-stove known and now the most generally used in this city.

Five Sizes.—Price with copper boiler, from $75 to $300.

GRATES ON HAND and for sale cheap—New York, Louisville and Cincinnati Grates, of all sizes, patterns and prices. Also—Cast-iron Mantel pieces, with Grates and Fenders attached.

COOKING-STOVES.—New York, Philadelphia, Louisville, St. Louis and Cincinnati latest patterns and most approved operating Cooking stoves. Also—French Furnaces for charcoal.

ALSO, ALWAYS ON HAND,

A large and most varied stock of house-keeping articles, from the best and most celebrated English, French, German and American manufacturers.

B. NAUTRE & CO, Successors to S. Monperous & Co. jan19

C. CARRERE,

TWO MARKETS HARDWARE STORE,

126 Old Levee street.

RECEIVED from the best English and American manufacturies, the following:

[illegible]

C. CARRERE, "Two Markets Hardware Store, 126 Old Levee street."

Do Away with Camphene.

VALUABLE DISCOVERY!

NO MORE DANGER!

A NEW LIGHT!

A NEW LUBRICATOR!

KEROSENE OILS—NOT EXPLOSIVE! THREE DIFFERENT GRADES.

KEROSENE ILLUMINATING OIL, a substitute for Camphene—KEROSENE BURNING and LUBRICATING OIL, for machinery—KEROSENE BINNACLE OIL, for ships' use.

These Oils replace, in point of LIGHT, SAFETY and CHEAPNESS, the best CAMPHENE, LARD, SPERM, [illegible] or any other illuminating or lubricating oils now in use.

For full particulars see pamphlets that are being distributed, and which can be had at the store of the undersigned.

For sale, in any quantity, by B. NAUTRE & CO., No. 29 Conde street, between Dumaine and St. Ann streets, Sole Agents in Louisiana for the North American Kerosene Oil Company.

SUB-AGENTS IN NEW ORLEANS:

First District—C. A. Eager & Co., Thalia and Front Levee streets; W. H. McLellan & Co., Benville and Front Levee streets; Crowell & Taylor, Nos. 16 and 17 Front Levee street.

Second District—John D. Collin, 25 Front Levee street; M. Barron, 74 Old Levee street.

Third District—Glidden, Marshall & Co., No. 10 Marigny Buildings. mar19

Fowler's Steam Boiler.

Patented Sept. 23, 1856.

THE above Boiler is very economical in fuel, takes up very little room, cleans itself, is easily repaired, and does not cost any more than the ordinary boiler.

NEW ORLEANS, December 5, 1856.

I hereby certify that heretofore we have been using two cylinder boilers, 32 feet long and 34 inches diameter, to run a 20-inch Tyler Cotton Press, and the consumption of coal was twelve barrels per day. We are now using one of Mr. D. H. Fowler's Patent Steam Boilers, which does the work with great efficiency, and only consumes five barrels of coal per day, being a saving of nearly 60 per cent.; and I consider it the most economical boiler now in use, and think it to the interest of all parties using steam to adopt it. A call at the Lower Steam Cotton Press, where the boiler is now in operation, will satisfy those interested in the saving of fuel.

R. STREAM.

I concur in every respect with Mr. Stream, the engineer of the company, in the statement above written, having measured the quantity of coal used during the operation of the week.

F. J. ROSSTALL, Secretary Levee Steam-Cotton Press.

For all particulars with regard to individual rights and rights to manufacture and sell for other States, apply to the undersigned, at his Boiler Manufactory, 171 Baronne street, where boilers of every description are made on the shortest notice. DAVID H. FOWLER.

[illegible]

Also—choice MADEIRA and PORT, which he offers for sale on liberal terms. [illegible]

[illegible]

F. LAVERGNE, No. 76 Chartres street, between Bienville and Conti sts. jan27

[illegible]

MISCELLANEOUS.

ISIDORE [illegible]

[illegible] St. Charles street, No. 16, over Victor's store.

SOULE'S COMMERCIAL COLLEGE,

AN INSTITUTION FOR BUSINESS ACQUIREMENT, Located at Wm. Soule's Writing Academy, corner of Camp and Common streets.

[illegible]

FANCY GOODS.

MADAME [illegible]

[illegible]

BUREAU VERITAS—FRENCH LLOYD.

THE undersigned, having been appointed Special Surveyor for the city of New Orleans and Vicinity, of the Bureau Veritas or French Lloyd, is now prepared to give his attention to the examination of Vessels, for classification according to their rules and regulations.

[illegible]

CORNS! CORNS!

DR. MURPHY, Chiropodist,

[illegible]

CHARLES LEVY,

[illegible]

ERADICATES CORNS AND BUNIONS, and NAILS [illegible]

[illegible]

NO MORE PILES! NO MORE PILES!

DR. CHAS. KELLNITZ

(From Paris and London)

[illegible]

Embalming the Dead!

P. CASANAVE,

UNDERTAKER,

HAVING purchased from Dr. [illegible] of New York, the right of EMBALMING THE DEAD by the process invented and patented by him, [illegible]

THROAT AND LUNGS.

DR. GILBERT,

110 Carondelet street, near Poydras,

Still continues to give special attention to all

DISEASES OF THE CHEST,

Such as Bronchitis, Consumption, Asthma, Heart Disease, &c., &c.

He employs INHALATION to some extent, and such remedies only as are prepared under his own supervision. Address DR. GILBERT, Box 6, 48, New Orleans.

SELLING AT COST.

Fine Jewelry, Watches, Clocks, &c.

P. N. RIVERA,

[illegible]

HAIR TOMATUM,

[illegible]

CHATEAU GIGOGNE.

200 [illegible]

STEINER & MARINONI

(SUCCESSORS TO [illegible])

Have removed from their old stand to NO. 64 TOULOUSE STREET, between the old [illegible] apl 2m

JOHN CULBERTSON

Attorney and Counsellor at Law, No. 30 St. Louis [illegible]

[illegible]

A. PEPIN & CO.,

JACKSON STORE,

Corner of St. Ann and Chartres streets,

AND

[illegible]

Between the two Markets, the nearest to the Meat Market.

THE attention of ladies is especially called to the fine and well selected stock of Fancy and Staple Goods at Jackson Store, offered at very low prices,

[illegible]

A. PEPIN & CO.

[illegible]

50 [illegible]

P. & R. REILLY & CO., 120 Canal street

[illegible] NOTICES.

[illegible]

Description of Property as given in the Judicial Conveyance:

[illegible]

J. G. CHALON, Deputy Clerk.

Edward L. Nimmo vs. his creditors, and the creditors of E. L. Nimmo & Co., and Nimmo & Dunham.

STATE OF LOUISIANA—FOURTH DISTRICT COURT OF NEW ORLEANS—No. 8,[illegible]—Notice is hereby given to all persons interested herein to show cause, within ten days from the first publication hereof, why the account filed by the syndic should not be approved and homologated, and the funds in his hands distributed in accordance therewith, and why said syndic should not be discharged from all further responsibility in the premises.

By order of the Court, this 13th April, 1857. SAMUEL [illegible], Deputy Clerk.

Succession of Bernardo Garcia—No. 9610.

SECOND DISTRICT COURT OF NEW ORLEANS—Notice is hereby given to the creditors of the estate, and to all other persons herein interested, to show cause, within ten days from the present notification, (if any they have or can) why the account presented by the administrator should not be homologated and approved, and the funds distributed in accordance therewith.

By order of the court, A. DREUX, Deputy Clerk.

Succession of William D. Leland—No. 11,733.

SECOND DISTRICT COURT OF NEW ORLEANS—Whereas [illegible] has petitioned the Court for letters of administration on the estate of the late William D. Leland, deceased, intestate: Notice is hereby given to all whom it may concern to show cause, within ten days, why the prayer of the said petitioner should not be granted.

By order of the Court, A. DREUX, Deputy Clerk.

Consumption Cured.

Be not deceived by base imitations. Hegeman, Clark & Co.'s genuine Cod Liver Oil never disappoints, and ten years' experience has proved it superior to all others, and the only reliable cure for consumption.

As there is a great deal of spurious oil in the market adulterated with seal oil, whale oil, &c., &c., too much care cannot be taken to procure the genuine.

Our oil is made of our own factory in Newfoundland, and each bottle has our signature over the cork. Be careful to get Hegeman, Clark & Co.'s, as thousands who had used other oil of inferior quality, and were about giving up in despair, have been restored to health by using the genuine oil of our manufacture. Sold by

J. WRIGHT & CO., SICKLES & CO., J. SYME, [illegible], C. G. WOODMAN,

And by druggists generally.

IMPORTANT TO COTTON PLANTERS.

By which their Incomes must be Doubled.

[illegible]

GEORGE G. HENRY, Mobile, Ala.

The People are Interested in This.

THE WARRINER'S IMPROVED

FIRE AND WATER-PROOF ROOFS

[illegible]

THOMAS RICHARDSON & CO., Practical Roofers, New Orleans, La.

Box 104 Mechanics' Exchange, 10 St. Charles st. Refer to A. P. COCHRANE & HALL. ap16 6m

[illegible]

JAMES SYME, Druggist, corner Canal and Carondelet streets, New Orleans, La.

OATS—[illegible] sacks prime St. Louis, in store, and for sale, in lots to suit, by F. A. GONZALES & CO, 11 Front Levee st., near Bienville.

F. A. GONZALES & CO.,

COMMISSION MERCHANTS AND DEALERS IN

HAY, CORN, OATS, &C.,

No. 11 Front Levee, between Customhouse and Bienville streets.

Oats and Cowpeas, for Seed.

CORN—1000 sacks prime white, in store, and for sale, in lots to suit, by F. A. GONZALES & CO., 11 Front Levee st., near Bienville.

CORN—2000 sacks prime yellow Corn. In store and for sale, in lots to suit purchasers, by F. A. GONZALES & CO, 11 Front Levee, near Bienville st.

ROCK SALT.—A few bbls. in store and for sale, in lots to suit, by F. A. GONZALES & CO, 11 Front Levee, near Bienville st.

HAY—300 bales prime Eastern and Western, in store and for sale, in lots to suit, by F. A. GONZALES & CO, 11 Front Levee, near Bienville st.

QUININE—[illegible] ounces, for sale by the case, by J. J. HART & CO, 77 and 79 Tchoupitoulas st.

SARATOGA WATER—[illegible] For sale by J. J. HART & CO., 77 and 79 Tchoupitoulas st.

SPARKLING MUSCAT WINE—[illegible] celebrated, for sale by J. J. HART & CO., 77 and 79 Tchoupitoulas st.

STAR CANDLES—[illegible] boxes, [illegible] for sale by J. J. HART & CO., 77 and 79 Tchoupitoulas st.

[illegible] J. J. HART & CO., 77 and 79 Tchoupitoulas st.

GUM ARABIC—[illegible] for sale by J. J. HART & CO., 77 and 79 Tchoupitoulas st.

[illegible] ANT. COSTA, 18 Customhouse st.

LITHOGRAPHIC AND DRAWING MANUFACTURES—[illegible] ANT. COSTA, 18 Customhouse street.

HAVANA LEAF TOBACCO—[illegible] ANT. COSTA, 18 Customhouse st.

[illegible]

[illegible] PINAR & COUDERC, 67 and 69 Decatur st.

[illegible]

CLARET—1000 boxes St. Julien Medoc; 500 do St. [illegible]; 500 do Chateau Bessac, old; 50 cases St. [illegible] Medoc; 50 do Margaux Medoc, old; 40 do St. Emilion. For sale by LANATA BROTHERS, 9 and 11 Jefferson st. ap6

AUCTION SALES.

[illegible]

MARIA, a negro girl, aged about 15 years, house servant and child nurse, guaranteed against all the vices and maladies prescribed by law.

Terms cash.

Act of sale before T. Guyol, notary public. ap21

Succession of the late Louis Morel.

Three-story Brick House, corner of Casacalvo and St. Ferdinand streets.

BY N. VIGNIE, Auctioneer.

BY virtue of an order from the Honorable the Second District Court of New Orleans, dated 19th March, 1857, will be sold at public auction, on SATURDAY, 25th April, 1857, at 12 o'clock, M., in the Rotunda of the St. Louis Hotel, for account of said succession—

A CERTAIN LOT OF GROUND, in the Third District of this city, in the square bounded by Casacalvo, St. Ferdinand, Architect and Port streets, measuring 30 feet 9⅝ inches front on Casacalvo street, by 120 feet in depth, and fronting on St. Ferdinand street; together with a three-story brick house, containing six rooms, gallery, &c.; three-story brick kitchen, containing nine rooms, privy, &c.

Terms—One third cash, and the balance on a credit of 6, 12, 18 and 24 months, for notes secured by mortgage on said property, and bearing interest from date at 8 per cent. per annum until maturity, and if not then paid, said notes to bear 8 per cent. interest per annum until paid. The buildings to be insured and the policy to be transferred to vendor.

Act of sale before A. Robert, Esq., Notary Public. mar24—apl 10 19 25

Valuable Stores on Union Street, near St. Charles, at Auction.

BY GARDNER SMITH, Auctioneer.

Office, No. 7 Commercial Place.

WILL be sold on SATURDAY, the 25th instant, at 12 o'clock, at Banks's Arcade—

STORE No. 8, a fine, substantial three-story Brick Building and Lot, in square bounded by Union, St. Charles, Carondelet and Perdido streets, said lot being No. 9, as per plan drawn by Hugh Grant on the 29th January, 1847, and deposited in the office of J. B. Marks, notary; said lot measuring (American measure) 23 feet 4 inches front on Union street, by a depth of 94 feet 2 inches on the line towards Charles street, and 94 feet 10 inches on the opposite line, and 22 feet 9 inches in the rear line. The store was built in the fall of 1855, and is finished complete throughout—balcony in front. Is paying a rent of $2200 per annum, and is leased until October, 1858, except one office to October, 1857.

2. STORE No. 6, a substantial three-story Brick Building, and the lot situated in square as above, measuring (American measure) 19 feet 4 inches front on Union street, by a depth of 79 feet 1 inch 4 lines on the line towards St. Charles street, and 83 feet 10 inches on the opposite boundary, and 19 feet on the rear line. The store was altered last year, is in complete order, and finished throughout. Balcony in front, and rented at $1,800 per annum to October, 1858.

TERMS—One-third cash; the balance in one and two years, for notes bearing 8 per cent. interest, secured by mortgage on property, and if not paid at maturity, thereafter to bear 8 per cent. until final payment; the improvements to be kept insured, and the policy transferred to the vendor.

Acts of sale before T. Guyol, notary public, at the expense of the purchaser. ap20

Young Slaves at Auction.

BY N. VIGNIE, Auctioneer.

BY virtue of an order from the honorable the Second District Court of New Orleans, dated 23d March 1857, will be sold at auction, on SATURDAY, April 25, 1857, at 12 o'clock, M., in the rotunda of the St Louis Hotel, for account of the minors Elms and Marie Hagon—

ALPHONSE and ALFRED, twins—negro boys, aged about 13 or 14 years.

Terms, cash.

Act of sale before P. Coudrain, notary public. mar24—apl, 10, 19 and 25

Very Valuable Sugar Plantation and Slaves, in the Parish of Pointe Coupee.

Amaron Ledoux vs. George Otis Hall, Alphonse Miltenberger and others.—Sale to effect a partition.

BY N. VIGNIE, Auctioneer.

BY virtue of and in pursuance to a judgment rendered on the 4th of April, 1857, by the Honorable the Second District Court of New Orleans, in the above entitled case, will be sold at public auction, in the city of New Orleans, at Banks's Arcade, Magazine street, on MONDAY, 11th May, 1857, at 12 o'clock, M., the following described plantation and slaves:

A CERTAIN TRACT OF LAND, established as a Sugar Plantation, situated in the parish of Pointe Coupee, State of Louisiana, at the place known as the Raccourci Bend. Said tract of land measures thirty-three arpents, more or less, front on Old River Mississippi, by about eighty arpents deep, bounded below by the land of Zacharie Hoover, and above by the land of [illegible] Stewart, the second concession beyond the forty arpents front opens and is to measure about ten arpents more in width; the whole measuring altogether two thousand seven hundred superficial arpents, or thereabout. Together with all the improvements thereon, consisting chiefly of a brick sugar house, steam engine and mill, sugar cabins, barn, stables, carts, thirty eight mules, horses, cattle, implements of husbandry, &c., &c.

There are on said plantation about 400 arpents plant canes, and about 200 arpents now yearly rattoons.

The above described land will be sold without warranty against the claims of Zachariah White and others, claiming the said land as heirs at law of Joseph M. White, deceased, late of this city, and who had instituted suit against the present owners in the District Court of the United States for this District to recover said lands, which suit has been dismissed, the claimants having failed to appear to prosecute their suit, but with full warranty against the claims of all other persons whatsoever.

Together with the following described Slaves:

BEVERLY, a field hand, aged about 48 years.

JACK, a field hand, aged about 40 years.

FRANK, a blacksmith, aged about 40 years.

TOM CANE, a cooper, aged about 28 years.

BIG TOM, a field hand, aged about 25 years.

GILBERT, a field hand, aged about 28 years.

MOSES, a field hand, aged about 30 years.

SQUIRE, a field hand, aged about 28 years.

WILSON, a field hand, aged about 22 years.

BIG JEFF, a field hand, aged about 24 years.

GEORGE, a field hand, aged about 25 years.

JOHN TALBOT, a carpenter, aged about 35 years.

LEWIS, a field hand, aged about 23 years.

PETER, a field hand, aged about 26 years.

LITTLE DICK, a field hand, aged about 23 years.

LITTLE JOHN, a field hand, aged about 21 years.

LITTLE JEFF, a field hand, aged about 20 years.

[illegible]

Together with 343 shares of the capital stock of the Citizens' Bank of Louisiana, reduced to 2-7 shares, secured by mortgage on part of said plantation and on a few slaves.

TERMS AND CONDITIONS.—1st. One fourth cash. 2d. The purchaser to assume the payment of a stock note of $[illegible] in favor of said Citizens' Bank of Louisiana, due 1st August, 1857, payable and renewable according to the charter of said Bank, and to assume also the mortgage granted by vendors to secure the stock and loan obtained thereon, and the balance of the purchase price on a credit of one, two and three years, for notes of the purchaser, secured by mortgage and vendors' privilege on said plantation and slaves, divided into coupons at the convenience of the vendor, made payable at the Bank of Louisiana, in this city, and bearing interest from date until final payment at 8 per cent. per annum.

Act of sale before T. Guyol, notary public, at the cost of the purchaser. ap9

60 ... ROYAL STREET ... 60

DR. L. DUPERRON

DENTIST,

MAY be seen daily, from 8 A. M., to 4 P. M., for consultation and dental operations of all kinds.

Terms moderate for cash. feb26

DR. CHARLES E. MELLS,

DENTIST,

No. 151 Canal street, New Orleans.

The Largest, Cheapest and Best Dental Establishment in the City.

76 ... ST. CHARLES STREET ... 76

DR. H. PERTERRE, from New York, informs his patrons that he has returned to this city. Persons who have been deterred from having their teeth fixed, owing to the high charges made by most of dentists, need not neglect them now, as his prices are very moderate.

Teeth on the best gold plate	$4 to $5
" " " silver	2 to 4
" " " pivot	2 to 4

All operations as low in proportion, and warranted.

REMEMBER 76 ST. CHARLES STREET. jan14-4m

DR. AUFOUX,

SURGEON AND PRACTICAL DENTIST,

Installed at No. 8 Baronne, near Canal street, where he intends to remain and continue to perform all dental operations, with the latest improvements, to the entire satisfaction of his patients, and at his usual moderate charges.

Office and residence, No. 8 BARONNE STREET between Canal street and Lafayette Care Depot.

LARGE HAIR STORE.

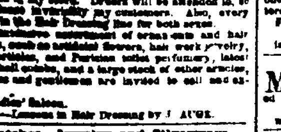

J. Auge, Hair Dresser, 62 Chartres st.

I BEG leave to inform the ladies and gentlemen in the city and country, that the latest style articles in the above line and also perfect imitations will be found in my store. Orders will be attended to, so as to please invariably my customers. Also, every variety in the Hair Dressing line for both sexes.

An extensive assortment of ornaments and hair dresses, such as artificial flowers, hair work jewelry, fancy articles, and Parisian toilet perfumery, latest style shell combs, and a large stock of other articles.

Ladies and gentlemen are invited to call and examine.

A Ladies' Saloon.

P. S.—Lessons in Hair Dressing by J. AUGE.

Watches, Jewelry and Silverware.

E. PEYTEL,

No. 6 Chartres street.

JUST received from France and the North, a splendid assortment of ladies' and gentlemen's JEWELRY; also, some fine Gold and Silver WATCHES, and Silver and Plated WARE.

N. B.—Great attention will be given to the repairing of Watches and Jewelry, and to the setting of Diamonds—all of which will be fully guaranteed.

LELIEVRE'S BOOKSTORE,

[illegible] Royal street.

JUST received, the following French works: By [illegible]

LELIEVRE,

[illegible] Royal street.

[illegible]

PLANT SPRING—[illegible] barrels [illegible] for sale by JOSEPH LANDIS & CO, [illegible] Tchoupitoulas st. ap14

AUCTION SALES.

[illegible] Brick Building [illegible] Louis street, and Two Vacant Lots [illegible] fronting on Gallatin street.

BY N. VIGNIE, Auctioneer.

SATURDAY, 25th April, 1857, at 12 o'clock, will be sold at the St Louis Exchange—

A CERTAIN LOT OF GROUND, in the square [illegible] Barracks streets, measuring 36 feet front on Old Levee street, by a depth of 89 feet and 7 inches; together with an elegant and substantial three-story brick building, brick kitchen &c., and all the improvements thereon. Also two other lots of ground adjoining in the rear, measuring each 26 feet or more front on Gallatin street, by a depth of about 60 feet, more or less. The whole according to a plan now exhibiting at the St. Louis Exchange, and to be sold first in a lot.

TERMS AND CONDITIONS.—For the brick building the purchaser will assume the payment of a note of $4000, due 5th February, 1858. For the balance cash. For the two lots, one-third cash, and the balance on a credit of 6 and 12 months, for approved endorsed notes, secured by mortgage, &c. ap20

Sale, Without Reserve, of Four Lots of Ground at the corner of Hospital and Johnson streets.

BY N. VIGNIE, Auctioneer.

SATURDAY, the 25th of April, 1857 at 12 o'clock, will be sold at the St. Louis Exchange—

FOUR LOTS OF GROUND in the square bounded by Hospital, Johnson, Barracks and Galvez streets, designated as lots Nos 1 to 4.

Lots Nos. 1 and 2 measuring each 43 feet 1 inch front on Johnson street by 100 feet in depth, together with all the buildings thereon. Lot No. 1 forms the corner of Hospital and Johnson streets.

Lot No. 3 measuring 30 feet front on Hospital street, by 58 feet 2 inches in depth.

Lot No. 4 measuring 26 feet 8 inches and 5 lines front on Hospital street, by an irregular depth of a triangular form of about 110 feet in depth.

Terms—One-half cash, and the balance at twelve months' credit, in notes bearing mortgage on said lots.

Act of sale before S. Magner, Not. Pub. ap20

Two-story Double Dwelling-house, No. [illegible], fronting on St. Louis street.

BY N. VIGNIE, Auctioneer.

SATURDAY, 25th April, 1857, at 12 o'clock, will be sold at the St. Louis Exchange—

A LOT OF GROUND, in the square bounded by St. Louis, Burgundy, Treme and Basin streets, measuring 30 feet front on St. Louis street, by about 128 feet in depth. Together with the one-story double house, No. 222, on [illegible] four rooms on the first floor, two closets, four rooms above, two-story kitchen containing six rooms, privy, water works, &c. Said house is divided into two tenements, and rents at the rate of $600 a year.

Terms—One fourth cash, balance at 6, 12 and 18 months' credit, for notes bearing 8 per cent. interest to maturity, secured by mortgage on said property and 8 per cent. interest to maturity, and if not paid to bear 8 per cent. until final payment.

Act of sale before S. Magner, Notary Public. ap20

Succession of F. Gustave Gourda.

BY TOURNE & THOMAS.

SATURDAY, April 25th, 1857, at 12 o'clock, M., in the rotunda of the St. Louis Exchange, will be sold by virtue and in pursuance of an order from the honorable P. H. Morgan, Judge of the Second District Court of New Orleans, dated March 17th, 1857, for account of said succession—

ROMAINA, a negro woman, aged 55 years.

Terms, cash.

Act of sale before Lareche, notary public, at the expense of the purchaser. mar18 and 11 24 25

Five Brick Houses, being the corners of Orleans, St. Peter and Marais streets—Double Frame Dwelling-House on Moreau Street—Vacant Lots, &c.

BY N. VIGNIE, Auctioneer.

THURSDAY, 7th May, 1857, at 12 o'clock, will be sold, at the St. Louis Exchange—

FIVE LOTS OF GROUND, situated in the square bounded by Orleans, St. Peter, Marais and Treme streets, designated as lots Nos. 1, 2, 3, 4 and 5. Lot No. 1 measures 32 feet and 7 inches front on Orleans street, by 82 feet and 5 inches deep. Together with a brick house, and improvements, having eight rooms, privies, cistern, &c. Lot No. 2, being the corner of Orleans and Treme streets, measures 64 feet 5 inches front on Orleans street and 82 feet and 5 inches on Treme street. Together with a brick house, and improvements, having 13 rooms, privies, hydrants, &c. Together with a lease of $720 per annum, due 30th September, 1860. Lot No. 3 measures 23 feet 4 inches front on St. Peter street, and 82 feet front on Treme street. Together with a brick house, and improvements, having 11 pieces, two of which are in a frame building, closed to the brick house, privies, hydrants, &c. Lots Nos. 4 and 5 measure each 21 feet or more front on St Peter street, by 82 feet deep. Together with the brick buildings erected on each lot, having each two rooms, a gallery, entry, kitchen, with four rooms each, privies, hydrants &c.

TWO LOTS OF GROUND situated in the square bounded by Moreau, Victory, Port and Enghien streets, measuring each 21 feet and 9 inches front on Moreau street, by a depth of 91 feet or more. Together with the frame house erected on [illegible] each lot, having each three rooms gallery, kitchen, and two servants rooms, entry, privies, by [illegible].

FOUR LOTS OF GROUND, in the square bounded by Love, Craps, Bartholomew streets and the property of the late J. McDonogh. Lots Nos. 1, 2 and 3 measure each about 32 feet front on Bartholomew street by 1.0 feet deep. Lot No. 11 measures 31 feet front on Love street, by about 160 feet deep. The whole according to plans now exhibiting at the St. Louis Hotel.

Terms and Conditions.—One fourth cash, and the balance on a credit of 6, 12, 18 and 24 months, for notes without endorsers, secured by mortgage on said property and bearing six per cent. interest per annum from date until maturity, and after maturity, a case of non-payment eight per cent. until paid. The buildings to be insured against the risks of fire, and the policies transferred to the vendor until final payment.

Acts of sale before A. E. Bienvenu, Esq., Notary Public. ap20

New Orleans, Opelousas and Great Western Railroad.

EVERY DAY connecting with the PASSENGER TRAINS leave the foot of St. Ann street, Jackson square, every morning at 7½ o'clock, precisely

OUTWARD TRAINS LEAVE

Algiers Depot	[illegible] A. M.
Gretna	[illegible]
Arrive at Brashear City, Berwick's Bay	[illegible]

INWARD TRAINS LEAVE

Brashear City	[illegible] P. M.
Arrive at Gretna	[illegible]
Arrive at Algiers	[illegible]

Freight will be received for Berwick's Bay and [illegible], on the wharf, foot of St. Ann street, every day. A. E. [illegible] apr21—tf Vice-President and Superintendent.

New Orleans, Jackson and Great Northern Railroad.

A PASSENGER TRAIN leaves New Orleans daily at 4 o'clock, A. M., and arrives at Summit, one hundred and eight miles from New Orleans, at 11:45 o'clock, A. M. Returning, leaves Summit every day at 1 o'clock, P. M., and reaches New Orleans at 6:30 o'clock, P. M.

Fare, three cents per mile, each way. Children under five years of age, free. Children between five and twelve years of age, and colored persons, half-price.

SEASON TICKETS may be obtained at the office of the Company, No. 45 CARONDELET STREET; also Family Tickets, whole or halves, in packages of twenty-five, at a reduced price.

Colored persons are not permitted to travel in the trains without a written pass, expressly authorizing them to do so, and naming the stations to and from which they may go. As the pass will be retained by the Conductor, and will be good for a trip in one direction only, those making a trip both ways will have to be provided with two.

A FREIGHT TRAIN leaves New Orleans for Summit and intermediate stations at 4 1/4 o'clock, A. M., every Tuesday, Thursday and Saturday, and leaves Summit for New Orleans and intermediate stations every Monday, Wednesday and Friday morning, at 6:30 o'clock A. M.

This train stops on Fridays and Saturdays at Flag stations, (midway between regular stations) to receive and deliver freight, but not on any other days.

No freight will be received at the New Orleans depot after five o'clock, P. M.

R. P. GUYARD, Supt. of Transportation.

A line of four-horse mail stages runs from Summit to Jackson, and from Jackson to Summit, every day, connecting with the passenger trains. sep3 tf

THE BAGASSE FURNACE.

PATENTED Dec 4th, 1855: same patent reissued August 5th, 1856; and new patent granted August 5th, 1856, to S. H. Gilman, of New Orleans. This furnace is now in use on EIGHTEEN plantations in Louisiana, and combines with unequaled success the six important and distinctive features of—

1. Working entirely by natural draught.
2. Containing no grate bars or other irons in its interior.
3. Never requiring the bagasse to be stirred or touched after it falls from the carrier into the hopper of the surface.
4. Drying the Bagasse thoroughly in the furnace, where it remains, more than one hour, exposed to great heat, before it reaches the point of combustion.
5. Forming no slag; and the ashes being carried by the draught into a second chamber, are withdrawn at any time without stopping the sugar-mill.
6. Burning all the bagasse on plantations of any size, and requiring no other attention than to take out the ashes and occasionally throw in wood—the average consumption of which has been ONLY ONE-HALF A CORD IN TWENTY-FOUR HOURS, when the furnace, flues and chimney were proportionate.

The furnaces erected under the new patent of August 5th, 1856, are fed without rollers by a simple arrangement of balanced doors in the bottom of the hoppers, which open by the weight of the bagasse and require no attention whatever.

This is the only Bagasse Furnace which combines the above named features, either theoretically or practically.

An investigation of the patents, specifications and drawings (to be had of the subscribers) will prove this furnace to be constructed upon strictly scientific principles, entirely distinct from those of any other patented furnace, and an examination of the furnaces in operation will convince the most incredulous of the successful application of the principles laid down in the patents, as well as its perfect simplicity of construction and management, economy and durability. Some of these furnaces have taken off three crops without any repairs, there being nothing but firebrick exposed to the fire.

The undersigned are now prepared to contract with parties for supplying and putting these furnaces in operation, and solicit of sugar planters an investigation of their testified achievements.

K. CARVER COMPANY, 70 Gravier street, or S. H. GILMAN, 31 Natchez st. dec6

The Bagasse Kettle Train and Furnace.

THE subscriber is now prepared to close contracts, with full guarantee, to take off crops with GILMAN'S PATENT BAGASSE FURNACE AND KETTLE TRAIN, with a consumption of Wood not to exceed one-half a cord per hogshead for the entire boiling of the juice into Sugar, or one cord per hogshead for both grinding the Cane and Boiling the juice into Sugar.

The management of the Bagasse Kettle Train is precisely the same as that required for the old kettles, employing an equal number of hands to clean the juice. The Furnace needs the attendance of but one hand, as the Bagasse is never touched after it enters the Furnace.

For further particulars, inquire of SAM. H. GILMAN, 31 Natchez street. jan3—6m—1m2p—d&c—3aw

Plantation Goods.

MEN'S oak tanned russet brogans; men's heavy stitching boots, of durable kinds, manufactured expressly for plantation use. For sale by G. W. DUNBAR & CO, mar12 dy&cy 5 Magazine st

Boots, Shoes and Brogans.

WE have now in store a large and well selected stock of goods in our line, comprising every variety of gentlemen's, ladies', misses' and children's fine and common boots and shoes, of the best qualities, and well adapted to the southern country trade.

G. W. DUNBAR & CO, mar12 dy&cy 5 Magazine street.

Pew Rent.

A SEAT in Pew No. 77 in the Jesuits' Church, situated on Baronne street. Apply to J. RIVIERE & DECKMAN, Nos. 60 and 62 Common st. jan27

For Sale.

TWO SMALL HOUSES, corner of Louisa and Craps streets. Apply to [illegible], 72 Gravier street. dec19

Old Fluids.

550 KEGS, Anchor brand, assorted sizes, for sale by C. CARRERE, Hardware Store, 126 Old Levee. feb24

NOTICE.

THE undersigned are now offering for sale at the [illegible]

25 GARDENERS.

[illegible]

25 PLANTERS AND COMMISSIONERS.

[illegible]

F. FARRENDE & SON

COWPEAS—400 bags fresh, and for seed. In store and for sale by F. A. GONZALES & CO, 11 Front Levee, near Bienville st. mar25

AUCTION SALES.

Foreign and American Dry Goods.

BY VINCENT & CO.

WILL be sold, on SATURDAY, 25th inst., at 10 o'clock, at their auction rooms, No. 25 Custom house street—

10 cases Dunnell's fancy Prints

15 do bleached Sheetings,

[illegible]

10 do brown Sheetings

Also, linen Sheetings, Bareges, printed Lawns, black Alpaca, linen cambric Handkerchiefs, Swiss Muslins, Bay Linens, Colored silk Handkerchiefs, Pantaloons, Hosiery, Osnaburgs, Brogan Stripes, Tape Checks, bleach, Lawn, fancy linen Drills, Ging hams, corded Skirts, Madras Handkerchiefs, linen Checks.

—ALSO—

An invoice of French Parasols and Umbrellas.

—ALSO—

An invoice of Embroideries. ap24

Succession of Louis Piot.

BY ANTHONY FERNANDEZ, Auctioneer.

Office, No. 40 Exchange Alley.

BY virtue of an order from the Honorable the Second District Court of New Orleans, dated February 28th, 1857, will be sold, at his office 42 Exchange Alley, No. 40, between Customhouse and Bienville streets, on TUESDAY, April 28 h at 10 o'clock, A. M., in lots to suit purchasers—

14,000 LIBRETTOS of the most celebrated operas, such as Norma, Don Juan, Semiramide, The Prophet, Marguerite d'Anjou, Moise, Jerusalem, Benjamin, translated into English with the French.

Also, a large number of BALLADS, &c. &c.

Terms cash. ap18 21 25 27 28

Goods.

BY FRANCIS FERNANDEZ.

THIS DAY, Saturday, April 25, at 11 o'clock, will be sold, in front of his auction store, corner of Conti and Chartres streets, No. 13 [illegible] without any reserve—

[illegible] MILCH GOATS.

Terms cash. ap25

Property on Bourbon Street.

BY ANTHONY FERNANDEZ, Auctioneer.

Office, No. 40 Exchange Alley.

SATURDAY next, May 24, at 12 o'clock, M., in the Rotunda of the St. Louis Exchange, will be offered for sale—

THAT FINE PROPERTY bounded by Hospital Dauphin, [illegible] and Bourbon streets, No. [illegible], consisting of a two-story brick house, covered with slates, having two rooms in the basement story, with sliding doors, and three rooms in the upper story, brick kitchen, covered with slates having three rooms in the first story, three rooms in the upper story, with a closet, &c. The lot measures 23 feet, French measure, front on Bourbon street, by 100 feet in depth. This property has been rented for a long time at the rate of $60 per month. Terms are to be read at time of sale.

Terms—One third cash, balance at 6, 12 and 18 months' credit, for notes secured by mortgage on the property sold until final payment, with 8 per cent. interest per annum after maturity as a penal clause only. The property to be kept insured, and policy transferred to the vendor.

Act of sale before Mr. Paul Caire, Notary Public, at the expense of the purchaser.

The plan is exhibited at the Exchange. ap25

DR. ROBACK'S

Blood Purifier and Blood Pills.

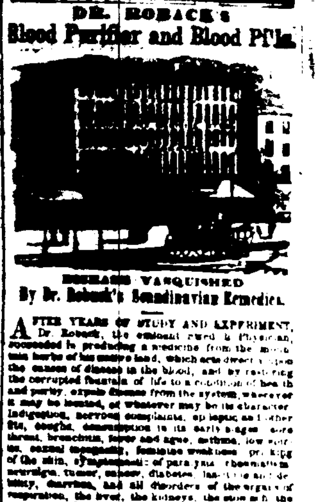

DISEASE VANQUISHED

By Dr. Roback's Scandinavian Remedies.

AFTER YEARS OF STUDY AND EXPERIMENT, Dr. Roback, the eminent Swedish Physician, succeeded in producing a medicine from the mountain herbs of his native land, which acts directly upon the causes of disease in the blood, and by restoring the corrupted fountain of life to a condition of health and purity, expels disease from the system, wherever it may be located, of whatever may be its character. Indigestion, nervous complaints, epilepsy, and other fits, coughs, consumption in its early stages, sore throat, bronchitis, fever and ague, asthma, low fevers, sexual complaints, female weakness, piles, diseases of the skin, swelling of parts, rheumatism, neuralgia, tumors, cancers, diabetes, [illegible] kidneys, diarrhœa, and all disorders of the organs of [illegible]

[illegible]

Read the following certificate of a cure of Rheumatism of seven years' standing, of a lady of 75 years, which confirms strong as proof of Roy Writ [illegible]

[illegible]

JEREMIAH ROWAN.

Take care of the genuine article by purchasing [illegible] Roback himself, No. 6 East Fourth street, Cincinnati, where he may be consulted, by letter or personally, in all complicated and difficult cases.

Price of the Scandinavian Blood Purifier $1 per bottle, or $5 per half dozen. Pills 25c per box or five boxes for $1.

Wholesale and retail depot, No. 6 East Fourth street, Cincinnati, Ohio, and for sale by dealers in medicine generally.

For sale in New Orleans, wholesale and retail, by J. WRIGHT & CO., 21 and 151 Chartres street.

And by SCOVIL & MEAD, 111 Chartres street. mar18 eod 1y

A CARD.

B. PIFFET

BEGS leave to inform his numerous customers and the public in general, that he has removed his large and varied assortment of Fancy Goods and ladies' DRESS TRIMMINGS to

108 Canal Street, Touro Buildings.

TO RENT.

THE large and splendid store known as No. 40, Chartres street.

Apply on the premises. tan20 tf

34 ... Chartres Street ... 34

CORNER OF CUSTOMHOUSE.

NEW SPRING GOODS.

OLYMPE & CO.

RESPECTFULLY inform ladies that they have just received from Paris an extensive and choice assortment of goods, comprising principally plain and open-worked straw bonnets, crape and lace bonnets, Panama and half Panama bonnets, for ladies and girls, Amazone bonnets, ribbons, artificial flowers, blondes, laces, grenadine and barage shawls, embroidered muslin mantillas, black lace and Brussels shawls, very rich mits, organdy dresses, grenadine and embroidered muslin dresses, &c. &c. OLYMPE & CO., No. 34 Chartres st. apl

MRS. ROBERT,

17 ... CHARTRES STREET ... 17

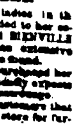

RECEIVED from France an assortment of NEW ARTICLES, comprising silk bonnets and capotes, straw bonnets, ribbons, artificial flowers, brides' head-dresses, ball head-dresses, brides' veils, parasols, veils of every description, Chantilly lace shawls, white and black lace, Valenciennes, embroidered handkerchiefs, ditto collars and sleeves, Jouvin's gloves, &c.

—ALSO—

An assortment of new style cloaks, mantillas, shawls, &c.

Ladies are informed that the services of a skillful seamstress from Paris have been secured. sev11

LATEST STYLE ARTICLES.

MRS. ALBERT respectfully informs ladies in the city and country that she has added to her establishment at the corner of ROYAL and BIENVILLE streets, the ground floor store, where an extensive assortment of latest style articles will be found.

Having just arrived from Paris and purchased her goods with the greatest care, she confidently expects from ladies a continuance of their kind patronage.

Mrs. Albert announces also to her customers that she has added to her Millinery Store a store for furnishing goods.

Having secured the services of one of the most skillful seamstresses in Paris, from the house of Ca[illegible], dressmaker to the Empress of France and the Queen of England, she hopes that her cheap goods and her care will be appreciated by the high fashion of New Orleans.

EMPRESS CORSETS.

TO LADIES.

200 Royal Street, between Dumaine and St. Philip streets.

EMPRESS CORSETS, the only ones which received the gold medal at the Universal Exhibition in Paris, in 1855.

Mrs. FLANIGAN, of Paris, corset-maker to the Empress of the [illegible] in this city, invites ladies to call and order one of these graceful and splendid Corsets so widely known in Paris as preservers of the shape.

[illegible] corsets, French drill [illegible], corsets for ladies in family way and after confinement, corsets for wet nurses, children's shoulder braces, laced [illegible] for varicose veins, and every article in the orthopedic line made to order.

All goods from this house bear the seal of the maker, so as to prevent counterfeiting. feb12—1y

Pianos! Pianos!! Pianos!!!

86 Royal street.

FOUR GOLD MEDALS HAVE BEEN AWARDED TO

J. FAIVRE,

At the Last Exhibition of Paris, 1855, for his PATENT AMERICAN IRON FRAME

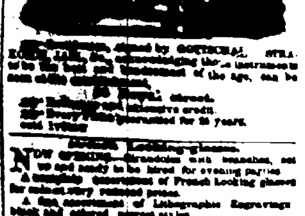

[illegible] signed by GOTTSCHALK, [illegible] the instrument to be the best and handsomest of the age, can be [illegible]

[illegible]

Warranty guaranteed for 10 years.

[illegible]

NOW OPENING—[illegible] with [illegible] and ready to be hired for evening parties. A complete assortment of French Looking glasses [illegible]

A fine assortment of Lithographic Engravings black and colored, newest styles.

Photographic Instruments; Oil Frames for Pictures, Mirrors and Engravings, modern do. of every kind. G. DUPUY, No. 61 Royal st. jan17

[illegible]

300 CASES, comprising a full set of patterns, received, and for sale by C. CARRERE, corner Chartres and Madison sts., and 126 Old Levee.