THE DAILY BEE,
PUBLISHED BY
G. F. WEISSE & CO.,
EDITORS AND PROPRIETORS.
G. F. WEISSE, S. HARBY, H. DUVERGER, N. DUFOUR.

DAILY PAPER (one year in advance)........$12 00
WEEKLY PAPER semi-weekly (one year in advance)........$ 00
Subscribers must give one week's notice before they can be allowed to discontinue.

The New Orleans Bee.

OFFICE, 83 CHARTRES ST. NEW ORLEANS, MONDAY MORNING, JANUARY 12, 1857. VOL. XVII—NEW SERIES. VOL. XXX—WHOLE NO. 10,239.

RATES OF ADVERTISING.

One Dollar for every TEN lines or less for the first insertion, and half price for each subsequent one. No advertisement inserted for less than one dollar in each language.

Advertisements on the first page $1 per square each insertion.

Advertisements inserted at intervals will be charged one dollar for every TEN lines for each language for each insertion.

The privilege of Annual Advertisers is limited to advertisements strictly within the line of their business, and in amount to one square every other day.

THE DAILY BEE.

MONDAY MORNING, JAN. 12, 1857.

Subscriptions by the Week.

[illegible] of the Bee are authorized to [illegible] subscriptions by the week, at the [illegible]

[illegible] yesterday from [illegible]

AFFAIRS IN EUROPE.

[illegible] readers with dis[illegible] as there are [illegible] to be found [illegible] the relations of [illegible] States are, in many [illegible] important, that, when [illegible] to be about trans[illegible] to cast our [illegible] The present is a [illegible] European history. [illegible] was effected by [illegible] the diplomatic [illegible] leading powers; and, [illegible] and [illegible] peace were not [illegible] interpretation of [illegible] rise to con[illegible] discussion. [illegible] requisite to [illegible] and in the interim [illegible] exist. French in[illegible] Constantinople, while [illegible] [illegible] England [illegible] Persia. [illegible] with vigor and [illegible] Britain, [illegible] disposed to [illegible] at stake. [illegible]

[illegible]

LIVERPOOL AND PORTLAND LINE OF STEAMERS.—The *State of Maine* announces the establishment of the Liverpool and Portland line of steamers—touching at St. Johns, N. F., and Halifax. Information was received by the last arrival from Europe to the effect that plans have been matured and arrangements made for the maintenance of the line, commencing on the 7th of March, with the *Circassian* a screw propeller of 2300 tons, having engines of 350 horse power. She will be followed four weeks later by the *Khersonese*. The trips will be monthly.

FLORENCE NIGHTINGALE.—Mr. COLLINS, agent and collector for the N. Y. *Albion*, has presented us with an exquisite engraving of FLORENCE NIGHTINGALE—that pattern of female devotion, intrepidity and disinterestedness. It is a splendid print, of large size, and suitable for framing. It embodies a view of Constantinople, and a fore-ground of the Hospital at Scutari, engraved in line by W. WELLSTOOD, and copied from an original drawing made for the *Albion* by J. B. WANDESFORDE. This engraving is beautiful as a work of art, and highly appropriate as a New Year's gift to the numerous subscribers of the *Albion*.

New Law—Prepayment on all Transient Printed Matter Compulsory.

We are requested to publish the following regulations, which the Postmaster-General has made to carry out the provisions of the act just passed requiring prepayment of postage on all transient printed matter:

1. Books, not weighing over four pounds, may be sent in the mail, prepaid by postage stamps at one cent an ounce any distance in the United States under three thousand miles, and at two cents an ounce over three thousand miles, provided they are put up without a cover or wrapper, or in a cover or wrapper open at the ends or sides, so that their character may be determined without removing the wrapper.

2. Unsealed circulars, advertisements, business cards, transient newspapers, and every other article of transient printed matter, (except books) not weighing over three ounces, sent in the mail to any part of the United States, are chargeable with *one cent* postage *each*, to be prepaid by postage stamps. Where more than one circular is printed on a sheet, or a circular and letter, each must be charged with a single rate. This applies to lottery and other kindred sheets assuming the form and name of newspapers; and the miscellaneous matter in such *sheets* must also be charged with one rate. A business card on an unsealed envelope of a circular subjects the entire package to letter postage. Any transient matter, like a circular or handbill, enclosed in or with a periodical or newspaper sent to a subscriber, or to any other person, subjects the whole package to letter postage; and whenever subject to letter postage, from being sealed, or from any cause whatever, all printed matter, without exception, must be prepaid, or excluded from the mail. It is the duty of the postmaster at the mailing office, as well as at the office of delivery, carefully to examine all printed matter, in order to see that it is charged with the proper rate of postage, and to detect fraud. At offices where postage stamps cannot be procured, postmasters are authorized to receive money in prepayment of postage on transient matter; but they should be careful to keep a supply of stamps on hand.—*Washington Union.*

Spinning Cotton on Plantations.

The recent invention of Mr. George G. Henry, for spinning cotton before it leaves the plantation, may be looked upon as second in importance only to the invention of the cotton gin. Should the invention accomplish fully the object for which it is designed, the result will be an immense increase in the value of the cotton crop to the South, and a great addition to the wealth of the country. We find in the New York *Journal of Commerce* an interesting communication from "Spinner," which gives an account of the *modus operandi* of the invention, particularizing the benefits to accrue from it. By the present process of preparing cotton for market, it retains more or less leaf, trash, &c., which the gin did not remove, and it becomes entangled and matted together in baling, so that before it can be spun it is necessary to run it through several machines in order to disentangle it and remove the foreign substances. To do this it is first run through a machine called a picker, with a cylinder that revolves three hundred times a minute, and is armed with strong iron teeth. It is then taken through the lap machines, which have two or three beaters revolving some twenty-one or twenty-two hundred times a minute. The fiber is passed through two of these in many factories, from whence it is taken to a set of carders, and often through another set to finish it for the drawing, heads, &c.

The improvements consist in attaching the lap machine to the gin, and so arranging the spinning machinery in connection, that from the gin and lap the cotton is taken on through the different machines used in the process of spinning without any handling from the time it enters the gin until the yarn is put into bales. Among the advantages of this process is the fact that the gin is not required to take over one-third the quantity of cotton that it has now to do, because there will be no necessity for the present haste to get it to market, and thus the gin will do its work much better, to the improvement of the cotton. The cotton, as now thrown out from the gin, is in a very open, straight and flexible condition, and by the present improvement, will be taken just in that condition from the gin, and passed on through the lap and other preparation and spun, without going into lint room, being baled, or re-opened, &c. Says the writer:

"It will strike every one very forcibly, that taking the fiber when thus open and loose, to have the impurities abstracted from it, as this fiber has not grasped or tangled itself around them, the trash and impurities fall easily, freely and naturally, from the fibers, precluding the necessity of the tearing, bruising and pulverizing manipulation it now requires to cleanse and open it; and with all which, it is still very imperfectly done. Besides, taking the cotton just from the seed, it is oily and elastic, and works far more kindly into yarns then than it ever afterwards will. It must be here stated, that in running the cotton through the gin as rapidly as it is now run, in the necessarily running it through the pickers on the cotton factories to open and disentangle it, and the continued severe manipulation it has to undergo in the further operations of the beating in the lap machine, and extra carding, besides the ascertained large amount of *waste, some seventeen per cent.*, which now flies off in consequence of this treatment, a large quantity is *broken up, mutilated, and intimately destroyed fiber enters into the yarn, and of which it is largely composed.*"

And herein stands out in bold relief the great improvements, that the *waste* by Mr. Henry's process is diminished at least ten per cent., and the yarn being made of comparatively unbroken and unmutilated fiber, is infinitely stronger, and finer yarns can be made out of it with greater ease. We all know the length of the fiber is what gives strength to the yarn—and the less its manipulation the less the fiber breaks, and the less of the downy substance by which it is serrated you remove. And to this downy substance may be ascribed the adhesion or affinity of fiber for fiber, which makes the yarn of cotton the king of textiles.

By this invention it is claimed there can be manufactured a yarn fifty per cent. better than can be made by present methods, and which will secure the markets of the world, defying competition. The machinery can be conveniently arranged on the platform, where the cotton is ginned, and very little additional power to that which gins the staple will suffice to spin it also. One skillful carder and spinner can superintend half a dozen plantations, while the women and children on each plantation will be sufficient to spin up the crop. Among other improvements resulting from the invention, the following are enumerated:

"Cotton being spun into yarns, is so compressed that the same number of pounds that now cover over a steamboat, exposing it to wet and fire, can, on the same sized boat, be stowed and protected nicely under cover. Yarn, unlike cotton, is not extra hazardous, and insurance will lessen on it. The freight and general charges being on the pound, as they will be on an article, doubled in value, will be reduced in the descending ratio one half. Sold by numbers in the ports, its frequent sampling and turning out for examination, &c., will be discontinued.—There is deducted from the price which the planter receives for his cotton, whenever he sells, all the losses and charges on it until it reaches Manchester, and also the estimated waste on it there, while it is being converted into yarn. Hence, a system which saves ten per cent. of waste is equivalent to adding ten bales to every hundred of the crop. Besides, the saving of charges, perhaps ten per cent. more, furnishes, with other stronger considerations, the motive to determine the planter to the manufacture of his cotton into yarns and the advantage to consumers is that the saving of ten per cent. of waste is equivalent to an increase of the American crop of 300,000 bales per annum."

Mr. Henry's arrangement is not difficult to adopt, as the cost of the machinery for the whole process is not equal to the enhanced value of the first crop spun.—*Memphis Eagle.*

Mr. Willis, in a letter to the *Home Journal*, tells the story of Bayard Taylor's new home in Germany. With a German gentleman who had been his traveling companion in the East he had formed one of those friendships of which we had been speaking, an inexplicable interchange of magnetic recognition and trust. They were together in scenes far remote from both their homes, and their acquaintance, brief as it was, was yet knit by unusual associations and by a sympathy that has been reciprocally complete. They parted, each to return to his own land, but without promise of correspondence; and it was some time before Bayard heard from his German friend. The missive when it came was startling, however. It was a formal conveyance to him of an estate, to belong to him and to his heirs—a free gift, and given irreversibly, as a pledge and token of friendship.—The grounds were complete, the house furnished.

ANECDOTE OF TALLEYRAND.—At the recent meeting of our Association of Soldiers of 1812 for the District of Columbia, a letter was presented by Captain De la Roche, which was written by the celebrated M. Talleyrand, representing himself as a shop-keeper in this country.

Dr. Caldwell remarked that the mention of the name of Talleyrand reminded him of an anecdote of that distinguished man, which, as it would also as well apply to this association, he would relate. It was: When Earl Grey was Prime Minister of England Talleyrand was the representative of France at that Court, where he took occasion to predict "that the *Ministry of England would not live long*." When the reason for this pragmatical prediction was demanded of the witty courtier, he replied, "It was because it was a ready Grey."

Gen. Jackson and John Quincy Adams.

The following account of the rencontre between Gen. Jackson and John Quincy Adams, at President Monroe's levee, the night after Adams's election over Jackson for the Presidency by the House of Representatives, is by "Peter Parley," S. G. Goodrich:

I shall pass over other individuals present, only noting an incident which respects the two persons in the assembly who, most of all others, engrossed the visitors—Mr. Adams the elect, Gen. Jackson the defeated. It chanced, in the course of the evening, that these two persons, involved in the throng, approached each other from opposite directions, yet without knowing it. Suddenly, as they were almost together, the persons around, seeing what was to happen, by a sort of instinct, stepped aside and left them face to face. Mr. Adams was by himself; General Jackson had a large, handsome lady on his arm. They looked at each other for a moment, and then General Jackson moved forward, and reaching out his long arm, said: "How do you do, Mr. Adams? I give you my left hand, for the right, as you see, is devoted to the fair; I hope you are very well, sir."

All this was gallantly and heartily said and done. Mr. Adams took the General's hand, and said, with chilling coldness—"Very well, sir; I hope General Jackson is well!" It was curious to see the Western planter, the Indian fighter, the stern soldier who had written his country's glory in the blood of the enemy at New Orleans—genial and gracious in the midst of a court, while the old courtier and diplomatist was stiff, rigid, cold as a statue! It was all the more remarkable from the fact, that, four hours before, the former had been defeated, and the latter was a victor in a struggle for one of the highest objects of human ambition. The personal character of these two individuals was in fact well expressed in that chance meeting; the gallantry, the frankness, the heartiness of the one, which captivated all; the coldness, the distance, the self-concentration of the other, which repelled all. A somewhat severe but acute analyst of Mr. Adams's character says: "Undoubtedly, one great reason of his popularity, was his cold, antipathetic manner, and the suspicion of selfishness suggested, or, at least, aided greatly to confirm. None approached Mr. Adams but to recede. He never succeeded—he never tried to conciliate."

I recollect an anecdote somewhat illustrative of this. When he was a candidate for the Presidency, his political friends thought it advisable that he should attend a cattle show at Worcester, Mass., so as to conciliate the numbers of influential men who might be present. Accordingly he went, and while there, many persons were introduced to him, and among the rest a farmer of the vicinity—a man of substance and great respectability. On being presented he said:

"Mr. Adams, I am very glad to see you. My wife, when she was a gal, lived in your father's family; you were then a little boy, and she has told me a great deal about you. She has very often combed your head."

"Well," said Mr. Adams, in his harsh way, "I suppose she combs your's now!" The poor farmer slunk back like a lashed hound, feeling the smart, but utterly unconscious of the provocation.

NIGGER WIT.—The Charleston *Courier* is responsible for the following amusing anecdotes:

1. A negro, in Columbia, South Carolina, had just purchased a new hat, which he stuck on his head, in a very foppish style. Soon after, it began to rain heavily, and Cuffee doffed his beaver, and tucked it under his arm. A gentleman, passing by, and observing the occurrence, said—"You fool, why don't you put on your hat and save your head from the rain." Cuffee's sagacious reply was—"*Head* b'long to *Massa*—*hat* b'long to *nigger*, sir."

2. A gentleman of Charleston purchased a negro girl for a very considerable price, and she was shortly after taken very sick, and came very near dying. When she was convalescent, her mistress, who had been very kind and attentive to her during her illness, went again to her chamber, and, with the pious view of ascertaining what spiritual or religious impressions extreme illness and the near prospect of death had made upon the girl, said to her, "Sally, what were your thoughts and feelings when you believed yourself about to die?" "Ah! missus," said Sally, "I was *sorry* to *tink* how much missa *gwine* loss by me!"

3. A negro fisherman in Norfolk, Virginia, came one day to his master, and said: "Mossa, I want to buy myself free—I got *tree* hundred dollars, sir; I will pay you *dat* down, and *gib* you de rest *when I make 'um*." "Very well, *Tom*," said his master, "you have been a faithful fellow, and I will comply with your wish." The money was accordingly paid, and the inchoate freedom of *Tom* commenced. A few days afterwards *Tom* went out to fish, in company with a fellow servant, and there came up a blow, which capsized the fishing smack, and drowned *Tom's* companion. The next day, *Tom* came to his master, and said—"*Mossa*, I change my mind, sir; I don't want to buy myself any more, sir—please pay me back my money, sir." "Why, *Tom*," said his master, "you have already paid a large portion of your price, and, by industry in your profitable calling, you will soon earn and pay the residue; and you had better carry out your original intention." "No, *Mossa*," was *Tom's* economical rejoinder, "I *rudder hab* my money back—nigger property too *unsartain*, sir." Matters were accordingly put *in statu quo*, and *Tom* abandoned all chance of being a freed man, and quietly and voluntarily returned to the condition of a slave, being unwilling to risk, on his own hook, in the troubled and perilous waters of freedom.

DRINKING AT DINNER.—Not seldom do we hear the opinion advanced, that drinking during a meal is an obnoxious habit; but quite wrongfully, for the gastric juice may be diluted with a considerable quantity of water without losing its dissolving power in the slightest degree. Only a superabundance of water would diminish or arrest the peculiar action of the matters contained in the digestive fluids. Large draughts of water, therefore, will be the most injurious with aliments difficult of digestion, like the fat; and hence the drinking of too much water after fat pork, for instance, is properly avoided; but in countries where soup does not constitute a regular part of the meal, drinking water is positively to be commended. Beer and wine at dinner are also hurtful only if taken in excess; for in the latter case the alcohol coagulates the albuminous substances, not only of the food, but also of the digestive fluids, and thus disturbs digestion. It taken in a moderate quantity, these beverages are calculated to cause the meal to hold out longer; for the fact that we are not so soon hungry again after a meal with wine than if we have taken only water with it, is to be accounted for by the slower combustion of the constituents of our body, inasmuch as the alcohol we imbibe takes possession of the inhaled oxygen. Hence, wine with a meal is extremely useful when a long journey or work in hand renders it impossible to take food again at the usual time; so much the more so, as such detention from food itself usually causes an acceleration of the metamorphosis of the tissues, which beer and wine efficiently obviate.—*Orr's Chemistry of Food and Diet.*

A BLUNDER EDITORIAL.—The Missouri *Democrat*, in its Christmas editorial, evidently took that day for Good Friday! It remarks, *rather* inconsistently, we think, that "it is the philosophy of human happiness, that we see portrayed in its most exalted shape in this anniversary, *commemorative of the death of the Messiah!*" And yet the *Democrat* speaks of "happy, smiling faces, and social festive boards—kindly greetings, and mirth and music, and glad laughter, and light-hearted rejoicing everywhere prevailing." Rather heathenish that for the St. Louis people—their best friend dead—(perhaps, however, least appreciated)—and they in a rejoicing mood!

THE THEORY OF THE EYES.—The new number of the *Quarterly Review* says: "Dark blue eyes are most common in persons of delicate, refined, or effeminate nature; light blue, and much more, gray eyes, in the hardy and active. Greenish eyes have generally the same meaning as the gray. Hazel eyes are the more usual indications of a mind masculine, vigorous and profound. Shakespeare, it is said, had hazel eyes: Swift, blue eyes; Milton, Scott and Byron, gray eyes."

A PERFUMED BREATH.

What lady or gentleman would remain under the curse of a disagreeable breath when by using the "BALM OF A THOUSAND FLOWERS" as a dentifrice would not only render it sweet but leave the teeth white as alabaster. Many persons do not know their breath is bad, and the subject is so delicate their friends will never mention it. Pour a single drop of the "Balm" on your tooth-brush and wash the teeth night and morning. A fifty cent bottle will last a year.

A BEAUTIFUL COMPLEXION may easily be acquired by using the "BALM OF A THOUSAND FLOWERS." It will remove tan, pimples, and freckles from the skin, leaving it of a soft and roseate hue. Wet a towel, pour on two or three drops, and wash the face night and morning.

SHAVING MADE EASY.—Wet your shaving-brush in either warm or cold water, pour on two or three drops of "BALM OF A THOUSAND FLOWERS," rub the beard well and it will make a beautiful soft lather, much facilitating the operation of shaving. Price only fifty cents. For sale by FETRIDGE & Co., proprietors, in New York.

For sale in New Orleans by
J. WRIGHT & CO.,
21 and 151 Chartres street.
f11 6taw d&c 1y

Child-Murderers.

This term may be properly applied to intestinal worms. The moment their presence is suspected, that great expulsory remedy, *Winer's Canadian Vermifuge*, should be given. It is at once a safe and thorough medicine. No mineral poison is included in its components. It is mild in its operation. The most delicate child may take it without danger, and even if there be no worms in the system, its gentle, laxative properties and soothing influence on the membrane of the bowels cannot fail to be beneficial. Be particular and remember the name—"Winer's Canadian Vermifuge." This is the only article that can be depended on—remember this.

For sale in New Orleans, wholesale and retail, by
J. WRIGHT & CO.,
21 and 151 Chartres street.
jan12-14 6t

Hostetter's Stomach Bitters.

The well merited success of this celebrated Bitters, and the daily favor with which it has been received by our most respectable citizens, speak volumes as to its efficacy in bringing about the beneficial results for which it is designed. Having been the result of a long course of study and observation in the Doctor's practice, so that the proprietors have no hesitancy in presenting it to the world, as unsurpassed in effecting a speedy, certain and permanent cure for all irregularities and weakness of the digestive organs, to which most persons can trace ill health. Sold by all druggists, grocers, and hotels, throughout the United States and Canada. For sale by
J. WRIGHT & CO.,
21 and 151 Chartres st.
jan7 6td&c

The Best Hair Dye in the Union.

This distinction may fairly be claimed for the IMPROVED MAGIC HAIR DYE, invented by Mr. Phalon, 197 Broadway, New York, under the Franklin Hotel. The Dye consists of two harmless fluids; the color they confer is of unrivaled richness; no stain is left—no unpleasant smell—and no further washing will not immediately remove. The operation is not detained more than five or six minutes by the entire process. We have never seen a hair dye equal to this.

For sale in New Orleans, wholesale and retail, by
J. WRIGHT & CO.,
151 and 21 Chartres street.
jan6 10 12

City Intelligence.

ARRESTS.—We noticed only two arrests of any importance on the police records yesterday. Martin McMorris, in the First District, for an alleged breach of trust, and Pat. Smith, in the Third District, for hiding a place out of Jim Kelly's shock.

THE CITY WORKHOUSE.—The lessee of the City Workhouse, Capt. Brown, resigned his charge of the institution on the 8th inst., and the Mayor has made a temporary provision for its management till the next meeting of the City Council. We are advised as to whether the lessee has proved profitable to Capt. Brown or not, or what is the reason for his resigning the charge of this institution. We feel assured that he has endeavored faithfully to discharge his duty; first, to himself as a means of support for his family, and secondly, and as far as consistent with this duty, in making the institution a school of public reformation for the idle and vicious of the city.

ASSAULT OF HONOR.—Alexander Baldwin, Juan Pascal and Emile Fernandez were held to bail last Saturday by Assistant Recorder Holland, of the Second District, to answer to a charge of having gone to the residence of a young man named A. Marquez, on Robertson street, intimidated him in his bed with deadly weapons, and committed a violent assault and battery on his person. We hear that the reason for this demonstration is, that Marquez had been sending letters, considered to be of an objectionable character, to the daughter of one of the attacking parties. The accused gave bail for their appearance.

HOTEL THIEVES.—A boy, who gave his name as Charles Valentine, was arrested late on Friday night at the St. Charles Hotel, under suspicious circumstances, and locked up until Saturday morning, when he was handed over to the police for examination before Recorder Stith. He was found in one of the rooms without being able to give any satisfactory explanation of his being there, except that he was shown to it by a man who was to join him through the night. When taken down to the office, it happened that the man had just come in, with a valise in his hand, and registered his name as Henderson; but he, seeing trouble ahead, decamped, leaving the boy to work his way through it alone. The man is probably a hotel thief, and had persuaded the boy to be his accomplice in some proposed operations upon the trunks and pockets of the sojourners at the St. Charles, as the boy had no baggage but a bowie-knife, which was found upon him when arrested.

Charles Valentine was last Saturday arraigned before Recorder Stith on the charge, made by Mr. Hildreth, of the St. Charles Hotel, of having broken open several trunks in the hotel and stealing a gold watch and chain, a revolver, and other articles, valued at $175. The revolver was found at a loan-office, where the accused had pawned it. He was held to bail in $750 to answer the charge on the 27th, and also in $350 to answer, on the same day, the charges of carrying concealed weapons and of being a dangerous and suspicious character. His accomplice, Kissane, alias Henderson, has not yet been arrested.

FIRST DISTRICT COURT—*Judge J. B. Robertson.* William Prickett, found guilty of larceny, was sentenced, on Saturday, to two years' imprisonment in the Penitentiary. Michael McKenna, found guilty of a similar offense, was sent for one year to the same institution.

E. C. Sutherland, for carrying concealed weapons, was sentenced to $250 fine, or one month's imprisonment. He was sent to prison.

Peter Byrne was fined $15 for assault and battery.

The rule for a new trial for Richard Scott, twice convicted of the murder of his wife, was dismissed.

John Coony, John Corliss, and James Condon, alias Tinker Condon, alias Smarsh, were arraigned for carrying concealed weapons, plead not guilty, and were released on bonds, to await trial.

There were ten arraignments for assault and battery, and half a dozen persons charged with the same offense were dismissed on *nol. pros.*

Subpœnas were issued, commanding Adam Giffen, City Treasurer, and O. DeBuys to bring into court, on Wednesday next, for the trial of W. H. Garland, sundry books wherein the city accounts have been kept since 1852.

James Costelloe, charged with assault, with intent to kill, and Louis Garella, with assault with a dangerous weapon, were dismissed on *nol pros.*

REPREHENSIBLE CONDUCT.—An affidavit was made last week before Assistant Recorder Holland, of the Second District, in which the occupant of a house on Conti street, who was lately arrested on a charge of "keeping a disorderly establishment," at [illegible] that one of the subordinate officers of the second District police extorted from her, through a person who was not a member of the police, the sum of $60, with the promise that the police should not again molest her in her business. For some reason the affidavit was withdrawn by the affirmant, but the grave charge seeming to have some foundation, it has been reported to the Mayor for his investigation and action.

Pending His Honor's decision of the matter, we withhold this officer's name for the present, as well as that of a supernumerary policeman of the same District, who has been reported, but not yet arrested, on a charge of having assaulted a lady and kicked out one of her teeth, because, forsooth, she interfered to prevent her from whipping one of her servants.

George Frazer, a supernumerary night watchman of the Fourth District, and one Henry Myers were examined before Recorder Solomon, and duly committed to the Criminal Court for trial, on charges of assault and battery, and highway robbery, with intent to kill. It appears that at a very early hour on Friday morning, a man named Baptiste Barre was followed by them from the Louisiana Ball-room, and that when he reached the levee they knocked him down, beat him severely and then robbed him of his pocket-book. Officer Roth, who happened to hear him crying murder, arrived on the spot in time to arrest his assailants. It is said that some of the friends of the accused tried to intimidate Mr. Barre from making an affidavit, but the Recorder hearing of it, induced him to make it.

BURGLARIES.—James Cay, or Clark, was examined before Recorder Stith last Saturday, and committed, without privilege of bail, before the First District Court for trial, on a charge of burglary, preferred against him by L. Silverstein, who keeps a jewelry store at No. 245 Tchoupitoulas street. It was in proof that the store in question was burglariously entered on Christmas night last, and that no less than seventy-two watches were stolen therefrom. About a week afterwards the accused was arrested, at midnight, on the roof of Wayland's store, at the corner of Poydras and Carondelet streets, where he had concealed himself, evidently with a view of entering the building for felonious purposes. When arrested, a watch, which had been stolen from Silverstein, was found in his pocket, and afterwards eleven more of Silverstein's watches were found in his carpet-bag, at the room he occupied, near St. Mary's Market. The accused was also committed for trial, before the same tribunal, on a charge of having put himself on Wayland's premises with intent to steal, and for carrying concealed weapons, his bail in the latter case being fixed at $1500.

Louisa Reed and Bernard Grose were examined on a charge of having been concerned in the burglary committed on Christmas night, in Silverstein's jewelry store, on Tchoupitoulas street. The woman was a servant in the house, and occupied a room adjoining the store from which the jewelry was stolen. Indeed, the store was entered through her room, and the conclusion is that it could not have been entered without her knowledge. As to Grose, all the testimony against him was that he was in company with the woman on Christmas day, and accompanied her to the circus at night. Whether he was guilty or not is not known. All things considered, the Recorder concluded to commit the woman for trial before the First District Court, under bail for $500. Grose was discharged.

Daniel Cill was arraigned, and held without bail, for examination on the 17th instant. He is charged with having, on the 22d ult., burglariously entered Thomas Ridge's coffee house, at the corner of Tchoupitoulas and Felicity streets, and of having stolen therefrom a double-barreled shot gun, about $6 in money, and a silver watch.

The office of T. Souble, dealer in brick, lime and cement, corner of Treme and Toulouse streets, was burglariously entered last week, the safe broken open, and some $400 extracted therefrom. We have heard of no arrest in the matter.

Leonce Pimaros complained before Recorder Solomon, and caused the arrest of a free woman of color name Magloire, whom he charges with having entered the dwelling of Mr. Alfred Pimaros, on the Bayou Road, and stolen therefrom a diamond breastpin valued at $600.

SHARP MILLINERS.—Two German milliners, who call themselves the Misses Reester, were arrested last saturday, in their establishment, on Dauphin street, between Bienville and Customhouse streets, on a charge of having stolen about $250 worth of silk goods from the store of Louis Charles, at the corner of Baronne and Poydras streets. The goods are alleged to have been stolen by the accused, at various times, when making purchases in the store, their plunder being always secreted beneath their shawls and cloaks, and borne off in triumph. On Friday evening, a full piece of silk was missed, and the accused were suspected of having stolen it, and yesterday said piece of silk, and others which had previously been stolen, were found in their possession by special officer Boylan. Among the articles found, were numerous pieces which Mr. Charles identifies as having been taken from his store without any monetary consideration proper; also, a rich moire antique, recognized by Mr. Reilly, as coming from his establishment on Canal street.—It is said that the fair milliners have been furnishing silk dresses to the street nymphs of their neighborhood at the moderate price of $8 each. They were held to bail by Recorder Stith, in the sum of $350, for examination on the 28th instant.

DISCHARGED.—L. L. Huber, driver of dray No. 2013, who has been in prison ever since the 5th ult., on the charge of having, about a month ago, driven his dray over the body of a woman, and thereby severely injuring her, was released on Saturday, on account of the woman, whom he paid $50 damages, refusing to prosecute. The case was accordingly dismissed by the Recorder.

U. S. DESERTER.—M. Spalding was arrested in the Third District, last week, and held for a hearing before Recorder Seleston, on a charge of being a deserter from the U. S. Army. He says that he belongs to Company B, 7th Infantry.

COMMITTED FOR FORGERY.—George Hamilton was arraigned before Recorder Stith last Saturday, and sent before the Criminal Court, without privilege of bail, for trial on a charge of forgery, in passing a fraudulent check for $30 on the Louisiana State Bank, said check purporting to have been signed by D. C. Shebble, clerk of the steamboat Sultana.

The Largest, Cheapest and Best Dental Establishment in the City.

76..........ST. CHARLES STREET..........76

DR. E. PRETERRE, from New York, informs his patrons that he has returned to this city. Persons who have been deterred from having their teeth fixed, owing to the high charges made by most of dentists, need not neglect them now, as his prices are very moderate.

Teeth on the best gold plate..........$4 to $6
" " silver..........2 to 4
" " pivot..........2 to 4

All operations as low in proportion, and warranted.
REMEMBER 76 ST. CHARLES STREET. jan12-1m

French, Spanish and German.

DURING the present week engagements may be made by the lesson, week, month, or full course, for either of these languages, at Dolbear's Commercial College, 106 Canal street. All pupils are practiced daily in speaking, writing and reading any language they may wish to learn.
jan12 RUFUS DOLBEAR.

FRENCH QUININE—Landing ex steamship Jas quard, from Havre—500 oz. Quinine, brand Alfred Labarraque & Co. For sale by P. D. SEGOND & COUTIN, 13 Bienville street. jan7

LANDING ex ship Annie F. Kimball—18 casks Claret; 15 casks Haut Sauterne White Wine. For sale by P. D. SEGOND & COUTIN, 13 Bienville street. jan7

LANDING ex [illegible], from Bordeaux, and for sale by [illegible]—140 casks Claret; 20 bbls White Wine; [illegible] Claret; 100 do White Wine. C. CAVAROC & CO., 144 Royal street. jan7

BUCKWHEAT—[illegible] Holt's fresh Buckwheat, landing and for sale by ALFRED KEARNY, 72 Magazine street. jan7

LEAF TOBACCO—316 bales, consisting of 1st, 2d, 3d, 4th, 5th, and Capaduras, just landed per brig Elizabeth, from Havana. In store and for sale by ANT. CONTA, 16 Customhouse st. jan7 1m

CLARET IN CASES—150 cases St. Julien; 60 do Montferrand; 50 do Quinsac; 120 do Camblanes; 50 do superior Margaux; 24 do Haut Sauterne White Wine. Landing ex Annie Kimball, and for sale by R. CAHUZAC & CO., 30 Old Levee st. jan8

CLARET! CLARET!—1750 boxes Claret St. Julien, Margaux. Landing ex Annie Kimball, and for sale by R. CAHUZAC & CO., 30 Old Levee st. jan8

LANDING ex ship S. G. Harney, from Bordeaux—60 baskets, 12 bottles each, Champagne; [illegible] do Brandy; [illegible] half do do, do; for sale by V. & H. SANDMAN, 38 St. Louis st. dec20

IMPORTANT NOTICE.
General Collecting Agency,
42 ROYAL STREET.

THE undersigned offer to persons having an open account in banks the same advantages as those institutions; that is to say, that they take in collection all promissory notes and other written obligations, notify the parties of the day of maturity, and cause the notes to be protested, after three o'clock, by Paul E. Theard, notary public, without any costs, the protest excepted, if any.

They also inform the public that they have made an arrangement with J. E. Trudeau, Esq., attorney at law, and are now prepared to collect, amicably or judicially, all bills in the parishes of St. Charles and Jefferson.
jan12 THEARD, AUDLER & CO., 42 Royal street.

CARPET WAREHOUSE.

19..........CHARTRES STREET..........19

WE are receiving direct from manufacturers a very large assortment of Carpetings, such as: Medallion, Velvet, Wilton, Tapestry, Brussels, Three-Ply, Ingrain, Venetian, &c.

FLOOR OIL-CLOTH, from 3 to 18 feet wide, of various qualities, which are cut to suit all sized rooms; also, table and piano covers, druggets and linen for crumb-cloths, window shades, matting, hair-cloths, &c., all of which we offer at the lowest market prices. A. BROUSSEAU & CO.

800 JARS, 1, 2, 3 and 4 bbls; 500 boxes Marseilles Soap; 10 Parmesan cheese; 3000 bunches garlic. For sale by LANATA BROTHERS, 9 and 11 Jefferson st. jan12

SUNDRIES—500 boxes Italian Macaroni; 500 do do Vermicelli; 50 do fine do Pastes; for sale by LANATA BROS., 9 and 11 Jefferson st. jan12

FOR SALE, deliverable per ship Isabella, from Bordeaux—4 packages Twine; 100 cases, 100 qr boxes each, Nantes Sardines in oil; 150 do, 100 hf do do, do, do do; 100 qr pipes brandy, Coulée & Martin, La Rochelle. 100 boxes Swiss Absynth, 20 qr pipes old brandy, St. Brice, 1825; for sale by LANATA BROS. jan12 9 & 11 Jefferson st.

FOR SALE, deliverable per ship Robert C. Winthrop, from Havre—100 boxes Pate Grasse; 70 do Holland Cheese; 6 tons Swiss Gruyere; for sale by LANATA BROS., 9 and 11 Jefferson st. jan 12

GUM ARABIC AND LIQUORICE—8 boxes superior Gum Arabic; 2 do Liquorice juice; for sale by LANATA BROTHERS, 9 and 11 Jefferson st.

HAVANA CIGARS—725,000 Havana Cigars, comprising Media Regalias, Regalia Londres, Regalia Medianas, Regalia Reyna, Regalias, Conchas, Cazadores, Cilindrados, Brevas, Prensados, Millares, Londres, &c., of the most favorite brands, such as Perfeccion, Sultana, Manuel Reyna, Flor Morales, Sultana, James Monroe, Sultan, Antonio Garcia, Perfecto, Recovedo, Dos Hermanas, Flor de Pujadas, Rama de Oro, Hijo del Oceano, Sol, Washington, Oregon, Ambar, Cervantes, Convento, Capitolio, Garantizado Espanola, Mendoza, &c., &c. In store and for sale by FCO. SAMBOLA, Jr., 23 Tchoupitoulas st. jan9

CIGARITOS OR PAPER CIGARS—20,000 bundles of the brands Sancho Pansa, Honrrades Espanola, Garcia, Distinguida Espanola, Mendoza, &c., &c., in store and for sale by FCO. SAMBOLA, Jr., 23 Tchoupitoulas street. jan10

ALMONDS—110 demijohns sweet shelled Almonds, just received; in store and for sale by FCO. SAMBOLA, Jr., 23 Tchoupitoulas street. jan10

GUAVA JELLY AND PASTE—6 boxes, 30 dozen each, just received. In store and for sale by FCO. SAMBOLA, Jr., 23 Tchoupitoulas st. jan10

POTATOES—2000 bbls Northern pink-eyes, for planting, and in store; ONIONS—1300 bbls Northern reds and silver skins, in store. POTATOES—350 bbls Boston pink-eyes, landing from ship Serampore. POTATOES—125 bbls Northern yellow, planting, landing from ship Old Dominion; DRIED APPLES—150 bbls and sacks new, in store; DRIED PEACHES—50 bbls and sacks new, in store; BEANS—150 bbls Northern navy, in store; POTATOES—250 bbls Northern pink-eyes, landing from ship Saxony; POTATOES—200 bbls Northern peach blossoms, extra large size for family use, in store. GARLIC—400 bunches new Spanish, in store; RED BEANS—50 bbls new red Galliposis, in store; PEAS—Lady, Cowpeas, green, split and eye, in store; APPLES—100 bbls choice shipping, in four bbls; SWEET POTATOES—50 sacks choice yams, in store; POTATOES—100 bbls large Louisville mercantile, in store, and for sale, in lots to suit, by DONNELLY, BEZZINA & CO., 66 Tchoupitoulas st. jan10

CLARET—100 boxes Washington Morton, quarts and pints. Landing ex ship Annie Kimball and for sale by FREAU & COUTURIE, 31 and 33 Gravier st. jan8

CLARET—15 casks good family Claret. Landing ex ship Annie Kimball and for sale by FREAU & COUTURIE, 31 and 33 Gravier st.

SHERRY AND PORT WINE—50 barrels Sherry, 100 do Port wine, superior; for sale by LANATA BROTHERS, 9 and 11 Jefferson st. jan5

500 BOXES NEW ITALIAN MACARONI, 500 do do Vermicelli—just received per Minnesota from Genoa, and for sale by LANATA BROS., 9 and 11 Jefferson st. jan8

100 SACKS Tarragona almonds, 2 bbls Sultana raisins, 50 sacks filberts, for sale by LANATA BROTHERS. jan5

WHITE WINE AND CLARET—160 casks St. Julien Medoc Claret, 50 do Margaux Medoc Claret, 400 boxes St. Julien Medoc Claret, 50 do Chateau Bosar Claret, 50 bbls Haut Sauterne White Wine, 500 boxes Haut Barsac do; 500 do Haut Sauterne do. For sale by LANATA BROTHERS, 9 and 11 Jefferson st. jan5

TO ARRIVE per ship Inspector from Bordeaux—24 casks ordinary claret; 20 eighth pipes cognac; 25 baskets, 12 bottles each, sweet oil, Fluprel, 25 boxes, 12 do. do. do.; 10 boxes, 24 half do. do. do.; 10 baskets, 24 half do. do. do.; 300 half boxes sardines in oil; 300 quarter do. do. do. For sale by BESTE & GRIMA, 72 Gravier st. jan5

TO ARRIVE per ship Mortimer Livingston, from Havre—300 half boxes plain mushrooms, for sale by BESTE & GRIMA, 72 Gravier st.

TO arrive per ship Isabella, from Bordeaux—200 half boxes plain green peas, for sale by BESTE & GRIMA, 72 Gravier st. jan5

SUNDRIES—Landing ex ship Annie Kimball: 50 boxes Strawberries in their own juice; 10 cases Green Peas, half boxes; 25 do Truffled Pies, quarter and half boxes; 25 do Sardines, quarter and eighth boxes; 50 do Brandy Cherries. For sale by FREAU & COUTURIE, 31 and 33 Gravier st. jan7

HONEY—10 bbls of Cuba Honey, in store and for sale by LABORDE & ZIGUEZ, 39 New Levee st., opposite Natchez Alley. jan3

SUGAR—Yellow and Brown Havana, under Customhouse bond, for sale by LABORDE & ZIGUES, 39 New Levee st., opposite Natchez Alley. jan3

LANDING ex ship Memphis, from New York: 100 baskets, 12 bottles each, champagne, Piper Heidsieck, 100 do, 24 half bottles each, do, do; for sale by J. VIOSCA, Jr., 29 Conti st.

IN STORE—200 boxes Brandy Cherries; 100 do fruits in juice, for sale by LANATA BROS., 9 and 11 Jefferson st. jan6

LANGE & GONZALES,
DEALERS IN
HAY, CORN, OATS, &C.,
No. 11 Front Levee, near Bienville street.
ALSO,
Oats and Cowpeas, for Seed.
COUNTRY ORDERS PROMPTLY ATTENDED TO.

EGYPTIAN SEED OATS—200 sacks prime Seed Oats, in store and for sale, in lots to suit purchasers, by LANGE & GONZALES. dec24 No. 11 Front Levee, near Bienville st

HAY—500 bales prime Western and New York Hay. In store and for sale, in lots to suit, by LANGE & GONZALES, 11 Front Levee, near Bienville st. dec24

CORN—1000 sacks prime yellow. In store and for sale, in lots to suit purchasers, by LANGE & GONZALES, 11 Front Levee, near Bienville st. dec24

CORN—900 sacks white. In store and for sale, in lots to suit purchasers, by LANGE & GONZALES.

CLARET—100 boxes, quarts and pints, Table Claret, "Washington, Morton." Landing ex ship Shelter, from Bordeaux, and for sale by FREAU & COUTURIE, 31 and 33 Gravier st. dec10

COGNAC, COGNAC—A few barrels of celebrated French cognac, to close a consignment, in store and for sale by ANT. CONTA, 16 Customhouse st. dec15-1m

CLARET AND WHITE WINE, in casks and boxes in store and for sale by GERMAA, COMMAGERE & CO., 20 Customhouse st. dec20

FRENCH MUSTARD—20 boxes Mustard, Tardy & Moncamp, 10 do do, Louit Bros.—landing ex bark Arundel, from Bordeaux, and for sale by B. TALAMON, 181 Royal st. dec29

VINEGAR—50 bbls French Vinegar, landing ex bark Arundel, from Bordeaux, and for sale by B. TALAMON, 181 Royal st. dec29

WINES—40 casks St. Estephe Claret; 30 bbls Haut Sauterne White Wine; 200 boxes St. Julien Claret; 100 do St. Estephe do, 100 do Cantenac do; 50 do Margaux do, 1846—landing ex bark Arundel, from Bordeaux, and for sale by B. TALAMON, 181 Royal st. dec29

ABSYNTH AND VERMOUTH—Absynth, Sauvajol & Bonnefon and Barneau, Chappaz & Co.; Vermouth, Noilly, Prat & Co., and Barneau, Chappaz & Co.; for sale by B. TALAMON, 181 Royal st. dec29

MARSEILLES WINE—20 casks Bergasse, for sale by B. TALAMON, 181 Royal st. dec29

SWEET OIL—300 baskets, 12 bottles each, J. Plagniol, 24 oz; 50 do, 24 half do do, do; for sale by B. TALAMON, 181 Royal st. dec29

MARSEILLES SOAP—75 boxes bright blue soap, for sale by B. TALAMON, 181 Royal st. dec29

DRIED PRUNES—50 boxes, glass jars, various sizes, for sale by B. TALAMON, 181 Royal st. dec29

EMPTY BOTTLES—100 hampers, 144 each, 22 oz Empty Bottles. For sale by P. D. SEGOND & COUTIN, 13 Bienville st. dec6

CHAMPAGNE—300 baskets, Anchor; 100 do, Red Cross; 50 do, Cordon Vert; 50 do, Cordon Bleu; in store, and for sale by SOSTHENE THOMAS, No. 9 Gravier st. dec15

COGNAC BRANDIES—5 half, 10 quarter and 10 eighth pipes, Gautier Freres, 1845; 3 quarter and 4 eighth pipes, do, 1842; 3 eighth pipes, do, 1824; in bonded warehouses, and for sale by SOSTHENE THOMAS, 9 Gravier st. dec16

FIRE-CRACKERS—500 boxes landing, for sale by H. M. BARLOW & CO., 16 Canal street. dec16 2w

A CARD.
CRISP'S GAIETY.
COMPLIMENTARY BENEFIT
TO THE
Firemen's Charitable Association,
MONDAY EVENING, January 12, 1857,

Kindly tendered by the Lessee and Manager of this Theatre, on which occasion will be presented the successful and beautiful comedy of
The Soldier's Daughter.
Widow Cheerly..........Mrs. W. H. CRISP.
To be followed by one of
Mrs. Olcott's Elegant Interludes.
After which a
DANCE..........by..........M'lle KATARINE.
To conclude with
A Favorite Afterpiece.

Tickets now ready. To be had at the office of the Association, corner of St. Charles street and Commercial Place, and at the box office of the Theatre, where seats can be secured. jan10 td

NOTICE.

PERSONS having claims against the estate of LEON BECNEL, deceased, are requested to present them here to B. TOLEDANO, Executor, or to Dr. Va. FORTINEAU, Executor, 58 John Baptiste. jan8 1mh7

Wanted,

A GOOD COOK for a small family. A colored woman preferred. Apply at NO. 16 BIENVILLE STREET, first floor. jan8

Female Orphan Society.

THE annual meeting of the subscribers to the Female Orphan Society (for the purpose of electing Managers to serve the ensuing year) will be held on FRIDAY, the 16th inst., at the Poydras Asylum, in Bickerville, between the hours of 12 and 2 o'clock, P. M. jan7 10t

The ship SARAGOSSA, Dan, master, from Bordeaux, is now discharging her cargo in the Second District. Consignees are requested to attend to the delivery of their goods on the Levee. Goods not permitted within five days from this date will be stored at the expense of consignees. C. CAVAROC & CO., 144 Royal st. jan7 5t

For Sale,

A SMALL HOUSE, on Toulouse street, between St. Ann and Dumaine. Also, a lot of ground, bounded by St. Peter, Orleans, Galvez and Miro streets. Apply to O. GUERIN, corner St. Ann and Derbigny sts. jan10-1m

For Sale,

A FINE FAMILY RESIDENCE, situated on Bayou St. John, in front of the bridge. For particulars, apply to CLEMENT RAMOS. The Bayou line of omnibuses stops in front of said property. jan9 10t

House to Rent.

THE fine Dwelling-house and Store No. 23 St. Louis street. For particulars, apply at NO. 170 CUSTOMHOUSE STREET. jan6 1w

DR. CHARLES B. KELLS,
DENTIST,
No. 151 Canal street,
New Orleans.

ERARD'S PIANOS.
J. B. GUIRAUD,
ROYAL STREET..........36..........Near Customhouse street.

HIS friends and the public are respectfully informed that he has constantly on hand a choice assortment of PIANOS from Erard's celebrated Manufactory, such as grand, oblique and upright Pianos, which are offered on very moderate terms.

All the Pianos from his store will be tuned for one year free of charge, by Mr. Bourbonne, sent here by Mr. Erard for the purpose of tuning and repairing pianos from his manufactory.

Pianos sold on credit, tuned and repaired. jan7 3taw

EUG. CHASSAIGNAC,
Professor of Singing and the Piano.

Apply on St. Peter street, No. 126, or at T. E. Benoit's Music Store, Chartres street, No. 78. dec21 tf

A. ELIE & CHASSAIGNAC,
Successors to T. E. Benoit.
78..........CHARTRES STREET..........78

DEPOT of French, German and Italian Music and Musical Instruments.

The most extensive assortment of classic and modern music offered very low.

Received per steamships Alma, François Arago, and ship Southern Eagle:
25 dozen Accordeons, $4 to $30.
50 do. Violins, all qualities.
50 do. Assorted Fiddle Bows.

Brass instruments for military bands—Saxhorns, Cornets, Bugles, Kettledrums, Triangles, Drums and Cymbals.

A complete assortment of every article in the line. Clarionets, 6 to 13 keys.

15 dozen boxwood and ebony Flutes, 1 to 8 keys.

3000 bundles superior Strings for violins, guitars, violoncellos, double bass, harp, &c.

A. ELIE & CHASSAIGNAC.

The undersigned tenders his heartfelt thanks to the country trade and professors of music for their kind patronage, and solicits a continuance of the same for his successors.
jan6 T. E. BENOIT.

SEMMONS & CO.
MEDAL PORTABLE
TELESCOPES,
which show objects with distinctness at six miles distance. Also,
VICTORIAS,
or Vest pocket Opera and Race Course Glasses.
Cheap, at 32 Camp street, corner Natchez Alley.
jan6 tf

The Bagasse Kettle Train and Furnace.

THE subscriber is now prepared to close contracts, with full guarantees, to take off crops with GILMAN'S PATENT BAGASSE FURNACE AND KETTLE TRAIN, with a consumption of Wood not to exceed one half a cord per hogshead for the entire boiling of the juice into Sugar, or that the entire crop can be boiled, both grinding the Cane and Boiling the juice into Sugar.

The management of the Bagasse Kettle Train is precisely the same as that required for the old kettles, employing an equal number of hands to clean the juice. The Furnace needs the attendance of but one man, as the Bagasse is never touched after it enters the Furnace.

For further particulars, inquire of
SAM. H. GILMAN, 31 Notaries street.
jan2—6m—1m2p—dtr—3taw

DOLBEAR'S
COMMERCIAL COLLEGE,
106 Canal street.

FRENCH, SPANISH, GERMAN, ENGLISH, Arithmetic, Geometry, Surveying, Navigation, Writing, Phonography and Book-keeping are taught by distinguished professors. Rooms will be open all the week day and evening.
RUFUS DOLBEAR, 106 Canal st.

$40 Reward—Bay Lost.

A VERY large black DOG, with white feet, and a leather collar on his neck. The above reward will be paid for his delivery at the office. Any person retaining after this notice, will be prosecuted.

HAVANA CIGARS—[illegible] just received, in store, and arrived per brig Wm. Chapman. The lot comprises a choice assortment of Havana Cigars, [illegible] Miller, Regalia Britanica, and other very reliable classes of the best brands, such as Gutierrez, Miller, etc., Ritos, &c.

Another fine assortment, just landed from brig W. D. Miller, and about to be received in store. All Cigars offered by us are guaranteed to be of direct importation, and products of reputed manufacture.
CABALLERO & BARNARDO, 55 Old Levee, between Customhouse and Bienville sts. jan9

CHAMPAGNE! CHAMPAGNE!!—50 baskets genuine Champagne Wine, Heidsieck & Co., quarts and pints; 20 baskets superior Champagne Wine, Moriset Biot, quarts and pints; 100 baskets ordinary Champagne Wine, various brands, quarts and pints—landing and for sale by HENRY VALETON, 40 St. Louis st. jan9

FLOUR—1000 bbls choice Extra and Superfine. For sale by JOSEPH LANDIS & CO., 23 Tchoupitoulas st. jan9

WHISKY—500 bbls Boyd's Rose; 100 do Pindle's Extra. For sale by JOSEPH LANDIS & CO., 23 Tchoupitoulas st. jan9

CANDLES—500 boxes, 500 half do, 300 qr do, Procter & Gamble's Star. For sale by JOSEPH LANDIS & CO., 23 Tchoupitoulas st. jan9

STARCH—1000 boxes Pearl. For sale by JOSEPH LANDIS & CO., 23 Tchoupitoulas st. jan9

WHISKY—200 bbls old Monongahela; 200 half do do do. For sale by JOSEPH LANDIS & CO., 23 Tchoupitoulas st. jan9

BEANS—100 bbls new Red. For sale by JOSEPH LANDIS & CO., 23 Tchoupitoulas st. jan9

HAVANA TOBACCO SEED—A lot of fresh Vuelta Abajo Seed, for sale by MORENO BROS., No. 34 Old Levee. jan6 tf

LANDING ex ship Saragossa, from Bordeaux—100 casks good ordinary Claret; 500 boxes do do do, 12 bottles each. For sale by L. LAMBERT, 62 Magazine street. jan7

SUPERIOR CLARET AND WHITE WINE—30 casks Claret, Montferrand; 12 do superior Claret, St. Emilion; 45 half do White Wine, Haut Sauterne—discharging ex ship Saragossa, from Bordeaux, and for sale by R. CAHUZAC & CO., 30 Old Levee st. jan7

SUPERIOR WINE IN BOXES—100 boxes superior Claret, Margaux, first crop—discharging ex ship Saragossa, from Bordeaux, and for sale by R. CAHUZAC & CO., 30 Old Levee st. jan7

COGNAC BRANDIES of the best brands—4 half, 20 quarter and 25 eighth pipes Cognac, Vr. Blitz; 2 half, 10 quarter and 10 eighth pipes Cognac, Jas. Moris, 1815—discharging ex ship Saragossa, from Bordeaux, and for sale by R. CAHUZAC & CO., 30 Old Levee st. jan7

QUININE—3000 ounces for sale by the case only. E. J. HART & CO., 77 and 79 Tchoupitoulas st. jan7

HOSTETTER'S BITTERS—150 dozen for sale by E. J. HART & CO., 77 and 79 Tchoupitoulas st. jan7

MALT AND HOPS—5000 bushels Barley Malt; 120 bales Hops—for sale by E. J. HART & CO., 77 and 79 Tchoupitoulas st. jan7

WINDOW GLASS—Landing from ship North Carolina. For sale by E. J. HART & CO., 77 and 79 Tchoupitoulas st. jan7

SEASONABLE GROCERIES—The subscribers offer at very reasonable prices a large and well assorted stock of GROCERIES, LIQUORS, TOBACCO, &c., &c. E. J. HART & CO., 77 and 79 Tchoupitoulas st. jan7

PAPER FOR EXPORT—A large stock of various styles, and for sale by E. J. HART & CO., 77 and 79 Tchoupitoulas street. jan7

TOYS! TOYS!! TOYS!!!
A. BARRAUD & CO.,
126 Canal street, (Touro Buildings.)

OFFER a complete and entirely new assortment of TOYS, such as: Carriages; Magic Lanterns; Panoramas; Telyoramas; Chinaware sets, all sizes and descriptions; dito, English metals. Dolls; Wax dolls; Chinaware do. [illegible]

Also—Fancy articles for ladies and gentlemen: Cigar Cases; Porte-monnaies; Naher Fans; Necklaces; Jet Bracelets and Earrings; Memorandums; Penholders, Canes, &c.

Thread Tapes of every description; silk Buttons, assorted fringes; Ribbons, all colors and widths, &c. Perfumery from the best Parisian and English houses: Pinaud, Monpelas, Guerlain, Rimmel, and others.

A complete assortment of Vases, Chandeliers, Girandoles, Biscuits, Chinaware and Crystal chimney ornaments.

Fancy articles: Pearl Boxes, Portfolios, Writing Desks, Inkstands, &c.
A. BARRAUD & CO., 126 Canal street. dec28

Havana Cigars! Havana Cigars! DIRECT IMPORTATION.

THE undersigned have now on hand, and are constantly receiving, an assorted stock, carefully selected for this market, from the best manufactories in Havana. Amongst them may be found the following: Cabanas, Partagas, Rama de Oro, Intimidad, Cervantes, Manuel Reyna, La Norma, La Africana, Flor de la Isla, [illegible] Ambar, [illegible], Washington, etc., comprising every desirable quality, and for sale by MORENO BROTHERS, 34 Old Levee. dec9 6m

New Orleans, December 27, 1856.
To the Editors of the Bee:

Gentlemen—You will please announce EDWARD WOOLDRIDGE, Esq., as the nominee of the American party to fill the vacancy caused by the resignation of R. W. James, Esq., in the next Legislature. Mr. Wooldridge has much experience as a law-maker in Kentucky, and was in the Convention of 1849, that framed the present Constitution of that State. He is a ready debater, and *au fait* in parliamentary rules, &c.

TO THE PUBLIC.
TREASURER'S DEPARTMENT,
December 10, 1856.

The Treasurer would respectfully call the attention of the public to the following Sections of the new City Charter, as approved March 28, 1856:

Section 106. Be it further enacted, &c., That all taxes, commonly known as licenses, laid by the Common Council on professions, callings, and other business, and on carriages, hacks, drays, and other vehicles, used in the city of New Orleans, shall be payable at the office of the City Treasurer, from the 1st to the 31st of January, inclusive, of each year. And if any tax, commonly known as a license, laid as aforesaid, shall not have been paid by the person liable therefor, on or before the 31st day of January, in each and every year, the City of New Orleans, upon affidavit made by any officer of said City, or by any citizen of said City, that said tax, commonly known as a license, has not been paid by the person liable therefor, shall have a lien, in the nature of a lessor's privilege, upon the personal property of the said person so in default, and on application made, a writ of provisional seizure shall issue out of any Court of competent jurisdiction, in favor of said City, and against said property; and in case judgment is rendered in favor of said City, said property, so provisionally seized, shall be sold in satisfaction of said tax.

Portion of Section 107. And further, it shall be the duty of said Treasurer to hand over to the Assistant City Attorney all bills for taxes, licenses or licenses, designated and intended by Section 106—whenever the same shall accrue, or be collectible by the provisions of this Act, and the said Assistant Attorney shall forthwith institute proceedings in Courts of competent jurisdiction, in the several Districts where said dues, licenses, fines or penalties shall have accrued.

To avoid the vexation and expense of suit, the Treasurer would recommend prompt attention to the above notice.
dec23 1m ADAM GIFFEN, Treasurer.

Notice to Tax-Payers.

THE TAX PAYERS on incomes and furniture, &c., &c., are hereby notified that the assessment roll for the Third District is now deposited at my office for examination and correction, and that said roll will remain opened daily during thirty days from date, from the hours of 10 A. M. to 2 o'clock, P. M.
JOS. SOLOMON, Recorder Third District.
New Orleans, Jan. 6th, 1857. jan6 30d

Notice to Tax-Payers.

NOTICE is hereby given that the assessment rolls of personal property, capital, &c., on the second District of the city of New Orleans will be open for examination and correction during thirty days from and after WEDNESDAY, the seventh January, instant, at my office, late First Municipality Hall, from ten o'clock, A. M., till two o'clock, P. M. A clerk will be in attendance, and will furnish to those applying to have corrections made on said rolls blank letters and affidavits, free of charge.
Recorder's Office, Second District, January 5th, 1857. JOHN R. HOLLAND, Acting Recorder, Second District. jan6 30d

Wanted,

A COMMISSION AGENT to receive orders and consignments for Europe. Apply, with references, Box No. 112, Post office. jan6 1f

Dissolution of Copartnership.

THE copartnership existing between EDW'D SHIFF and ULGER LAUVE, under the firm of EDW'D SHIFF & CO., is this day dissolved by limitation. Mr. Edw'd Shiff will attend to the liquidation of the late house, and continue business for his own account under the firm of EDW'D SHIFF & CO.
EDW'D SHIFF, ULGER LAUVE.
New Orleans, Dec. 31st, 1856. jan1 1m

MR. ULGER LAUVE has my full power of attorney, by act before J. Guyol, Notary Public, on 20th December, 1856.
jan1-1m M. J. BUJAC.

Citizens' Bank of Louisiana.
New Orleans, Dec. 29th, 1856.

THE annual election of Directors by the stockholders of the Bank will be held at the Banking house, on MONDAY, 2d February, 1857, between the hours of 10 A. M. and 2 P. M.
EUG. ROUSSEAU, Cashier.
dec29 2tawtdfeb

Office of the New Orleans and Carrollton Railroad Company,
New Orleans, 18th Dec., 1856.

THE annual election for Directors of this Company will be held, in accordance with the charter, at the office, No. 18 Baronne street, on MONDAY, the 12th January, 1857, between the hours of 10 A. M. and 2 P. M.
ALBERT G. BLANCHARD, Secretary.
dec14 td

New Orleans, Opelousas and Great Western Railroad Company.

NOTICE.—The annual meeting of the stockholders of this Company will be held, in conformity with the charter, on MONDAY, the 19th day of January, and an election for eighteen directors on WEDNESDAY, the 21st day of January next, at the office of the Company, No. 5 St. Peter street.
BENJAMIN F. FLANDERS, Secretary.
dec24 td

Notice of Partnership.

THE undersigned, having associated with him CHRI LANGE, of this city, will continue the produce business, at his store, No. 11 Front Levee, near Bienville street, under the style of LANGE & GONZALES.
New Orleans, Dec. 22, 1856. F. A. GONZALES.

Notice.

LOST—The CERTIFICATE No. 6, dated 20th February, 1852, of fifty-three Shares (53) of stock in the Good Intent Towboat Company, in the name of [illegible]. If the same be not found within thirty days from this date, application will be made to said Company for a new certificate.
PC. THOMAS, Administrator of the estate of L. R. Bossrau.
dec24 30t

Lithographic Establishment for Sale, on Account of Sickness.

THE well-known Lithographic Printing Establishment, No. 116 Exchange Passage, of S. Walker, containing three presses and a large quantity of lithographic stones of every description, of fancy colors, paper, and all the materials necessary for carrying on the business immediately. For terms, apply on the premises. dec30 1m

Wanted to Hire,

A PLAIN COOK, Washer and Ironer, for a small family. Apply at No. 257 Orleans street, or at the office of the New Orleans Bee, No. 83 Chartres street. dec30

Cheap New Year's Gifts!
TOMBOLA!
46 Prizes!—Only One Dollar a Ticket!!!

—The Principal Prizes are—
A SET of DIAMONDS and EMERALDS, consisting of a Bracelet, a Brooch and a Pair of Ear rings.
A Ladies' Enameled GOLD WATCH and CHAIN.
A PEARL NECKLACE, and a HALF SET of DIAMONDS.

Together with forty-three other Prizes, of the value of from $10 to $60 each. The List is now open at LION & PINSARD'S, 64 and 66 Royal st., cor. of Bienville. jan9

Five Hundred Dollars Reward.

A REWARD of Five Hundred Dollars will be paid by the New Orleans and Carrollton Railroad Company for such information as may lead to the ARREST AND CONVICTION of the parties concerned in the attack upon the Horse Station, on the evening of the 1st inst., and the MURDER or MURDERS committed on that occasion on the persons of the Company's employees.
By order of the Board of Directors,
jan3 tf ALBERT G. BLANCHARD, Sec'y.

JOHN CULBERTSON,
Attorney and Counsellor at Law,
No. 33 Ft. Lewis Exchange Alley, between Conti and Bienville streets.
jan1 ly

EXCHANGE ON BORDEAUX ON PARIS—For sale by J. & J. TARDOS, 51 Old Levee st. jan8

WANTED—Several Workmen, at No. 3 Toulouse street, between Chartres and Old Levee, by PAUL LACROIX. jan6 tf

FIFTEEN YEARS AGO,
ALFRED MUNROE & CO.,
34 Magazine st., corner of Gravier st.,

Established the "ONE PRICE SYSTEM," believing it to be the best and most satisfactory mode of selling goods. Their present

MAMMOTH CLOTHING ESTABLISHMENT

is sufficient evidence that the principle is a good one, and pleasing to all parties.

No deviation in any instance from marked prices:

THE LARGEST ASSORTMENT OF WELL MADE CLOTHING IN NEW ORLEANS CAN ALWAYS BE FOUND AT THE ABOVE STORE,

including OVERCOATS, FROCK COATS, BUSINESS COATS, PANTALOONS, VESTS and UNDER-GARMENTS of every description.

No. 34 Magazine street, corner of Gravier st.
jan6 tf ALFRED MUNROE & CO.

To Ladies and Amateurs of Flowers.
MR. RAMEL, FLORIST,

RESPECTFULLY informs the public that he has just arrived in this city, with an immense quantity of Plants. The attention of ladies and gentlemen is called to the following favorite ones: Camelias, full flower; Rose Trees, the rarest kind; Azaleas, Kalmias, Rhododendrons, Paeonia, Arborea, Daphnes, Andromeda; European Fruit Trees, all kinds; Pinks, 25 varieties; Dahlias, guaranteed; Bulbous Roots; Flower and Garden Seeds, &c., &c.

Orders for the United States and foreign countries promptly and carefully attended to.

The store will open on Wednesday, 24th instant, on Chartres street, No. 48, where catalogues can be had.

IMPERIAL HOT-HOUSES.
PELLOCHON & CO.

RESPECTFULLY inform the ladies and amateurs of flowers that they are now importing an extensive assortment of Shrubs of every variety, comprising Camelias of the finest and newest description, Rhododendrons, Magnolias, Pionies, upwards of three thousand Rose Trees, grafted and ungrafted; also, a considerable quantity of all kinds of superior fruit trees, such as Pear, Apple, Cherry, Plum, Peach and Apricot Trees; Bulbous and Flower Roots; one hundred and fifty varieties new Dahlias, Anemone, Hyacinths, Tulips; Flower and Garden Trees. The whole is offered on very moderate terms, and guaranteed, and will be forwarded to the country without extra charge.

Catalogues to be had at No. 71 Chartres street, next to Mr. Katon's variety store.

N. B.—For sale, 12 new Rose Trees, exhibited in Paris, in 1855, by Mr. Guillot, of Lyons. jan6 1m

For Sale.

THE PLANTATION AND BRICK-YARD known as [illegible], situated about three miles below the city, on the left bank of the river, measuring eleven arpents front on the Public Road, by 110 arpents in depth, with another TRACT adjoining the above, on the lower side, at the rear of it, [illegible] arpents, measuring 2 arpents front to the Public Road, by 50 arpents in depth. Together with all the buildings and implements belonging to it, such as a brick-yard, and 50 SLAVES thereto attached. For further particulars and terms, apply to E. BOUSSEAU, at the Citizens' Bank. jan11 1taw tf

A NEGRO WOMAN as house-servant, washer and ironer. Apply at No. 73 Magazine street, up stairs. nov25

Notice.

THE CITIZENS' MUTUAL INSURANCE COMPANY of New Orleans have, this day, commenced operations, and are prepared to take Fire, Marine and River Risks at the usual rates.
—Directors—
Geo. W. West, E. F. Hunt,
Jas. A. White, M'l Musson,
Evan J. McCall, Martin Gordon Jr.,
D. Jamison, Paulin J. Martin,
Antonio Costa, Charles Olivier,
Omer Gaillard, Jno. Eaton,
D. Bouligny.
OMER GAILLARD, President.
GEO. W. WEST, Vice-President.
A. SCHREIBER, Secretary.
Office, No. 2 Carondelet street. nov20 1f

Copartnership.

THE undersigned have formed a copartnership, to carry on in this city the Commission and Wholesale Grocery Business, under the style and firm of RIVIERE & HICKMAN, No. 40 and 42 Common street.
JEROME RIVIERE, A. P. HICKMAN.
oct21 6m

Wanted to Hire,

A STEADY NEGRO MAN to take care of garden and horses. Apply 125 Common street, or at this office.

Notice.

SEVERAL pieces of property in the First, Second and Third Districts, for residences or investment, are offered for sale.

Wanted to purchase—Several good slaves, from 10 to 30 years of age (guaranteed). Apply to J. B. PERRY, Broker, No. 26, corner Bourbon and Customhouse sts. nov18—tf

Society Masked and Fancy Dressed,
BALLS.
ORLEANS BALL-ROOM, NEAR THE THEATRE.

A series of Masked and Fancy Dressed Balls will take place at the Orleans Ball-room on the following days: 3d, 7th, and 21st of January, 15th and 26th of February, 1857.

Ladies' invitation tickets can be procured at the Customhouse, on Bourbon street, near Orleans.

No lady will be admitted without an invitation ticket.

COSTUMES, COSTUMES,
197..........Bourbon street..........197,
NEAR ORLEANS STREET.
DOMINOS AND COSTUMES TO LET.
COSTUMES MADE TO ORDER.
dec18 JULES FRERE.

FOR SALE.
Mexican Mules and Horses.

JUST RECEIVED per steamship Charles Morgan—150 MULES, the largest ever imported from that section of the country. Also, 25 fine HORSES. Apply to MORENO BROTHERS, 34 Old Levee st., or to P. VAN ROOTEN, 118 Bourbon st. dec23

Laurent Uter,
DEPOT OF FRENCH LOOKING GLASSES,
86 Chartres st., between Bienville and Conti.

HIS numerous customers are respectfully informed that he has constantly on hand the most splendid and complete assortment of FRENCH LOOKING-GLASSES.

His late arrangements with a firm in New York, (Messrs. Nos. & Fauvel) a branch of the house in France, enables him to sell at New York prices, nay, even cheaper than any other store, French and Belgian LOOKING GLASSES, which are superior to the latter, both as regards the whiteness and durability of the silvering.

He receives monthly, as heretofore, per steamships via New York, either from France or Germany, every article in his line; Silvered Looking-glasses; plain do. Pier Store Fronts, Lithographs, Engravings, black and colored, Oil Paintings, by the best masters.

Looking-glasses of every size, plain and silvered, imported to order, as heretofore, within twenty-five to thirty days, at the utmost.

He has had manufactured ornamented and plain frames, of every description, the gilding can be guaranteed. Fancy carved frames, various woods.

His Establishment is still the only one wherein Looking glasses are silvered. Every article from the same is guaranteed. Prices moderate.

The public will please take notice that he does not keep Belgian Looking-glasses, and compare his prices with those of any other house.
dec19 1me 1m3aw

FOR A SHORT TIME ONLY.
SIGHT PRESERVED—BLINDNESS PREVENTED.

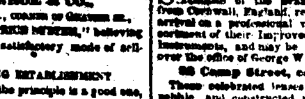

SEMMONS & CO., INVENTORS AND MANUFACTURERS of the Brazilian Pebble Spectacles, from Cornwall, England, respectfully announce their arrival on a professional visit, with a splendid assortment of their Improved Spectacles, and Optical Instruments, and may be consulted at their office, over the office of George W. Hynson & Co.,

32 Camp Street, corner of Natchez.

These celebrated lenses are made of the Brazil pebble, and constructed in accordance with the philosophy of Nature in the peculiar form of a concavo-convex mirror, thereby giving a large scope to vision without occasioning a sense of weakness or fatigue, generally complained of by the wearer of common glasses, but enable the user to read for a greater length of time, both by day or candle light, with ease and satisfaction; added to the advantages possessed by them of long practice in the Eye Infirmary and under one of the most learned oculists, by which they have obtained a thorough knowledge of the diseases of vision, they are enabled, upon close examination of the eye, to suit the most difficult vision with accuracy.

Office hours from 9 o'clock A. M., till 5 P. M.

UNIVERSITY OF LOUISIANA,
NEW ORLEANS, December 15th, 1856.

Messrs. Semmons & Co.—Gentlemen: In compliance with your wishes, I have carefully examined and tried the samples of Semmons's Spectacles made from rock crystal, and bearing your stamp. I have pleasure in certifying that the workmanship seems excellent, and the polish admirable; and I have no doubt they will be found satisfactory in use.
J. L. RIDDELL, M. D., Professor of Chemistry.

I have also examined the Spectacles of Messrs. Semmons & Co., and concur with Professor Riddell's certificate. JAMES JONES, M. D.

NEW ORLEANS, December 16, 1856.

Messrs. Semmons & Co.—Gentlemen: I have examined the Spectacles left with me for trial, and find them fully equal, if not superior, to any I have used before. They are well adapted for the eyes, being the best size, and the bows placed at an angle to keep the glass in its right position.

I shall take pleasure in recommending them to my patients and those requiring Spectacles; with the view of a proper focus adapted to the eye, they are all that can be required to improve vision, when, from age, a little assistance is necessary.
Very truly yours,
DR. T. M. GUSTIN, Oculist.

They have been recommended by
Prof. A. K. Taylor, M. D., Memphis, Tenn.
Prof. L. Shanks
J. H. McMahon, Editor
John Waters, M. D., Nashville, Tenn.
A. W. Butler, Secretary Insurance Company, Nashville, Tenn.
Cave Johnson, Ex-Postmaster General, Nashville, Tenn.
Judge N. Green, Nashville, Tenn.
Rev. J. T. Edgar,
Richard P. Ryan, Bishop, Nashville, Tenn.
Prof. E. Geddings, M. D., Charleston, S. C.
Prof. J. Edwards Holbrook.
Edward Sebring, President State Bank, Charleston, S. C.
A. Lopez, M. D., Mobile, Ala.
John H. Woodcock, M. D., Mobile, Ala.
R. Childers.
William McDowell,
David Dale Owen, New Harmony, Ind.
Prof. A. Means, M. D., Augusta, Ga.
And hundreds of others, both in Europe and America, all testifying to the great advantages of these spectacles over all others in use. The original certificates may be seen at their office, 32 Camp street, corner of Natchez. dec23 6m

For Rent.

THE front office of store 57 and loft 14 Levee street. Apply on the premises. dec7 2m

IN STORE and for sale by the undersigned: 50 boxes fruits in juice, Beau fils; 50 cs brandy fruits, Chauvet fils; 25 do do do, Tourrel; 30 do brandy cherries; for sale by J. VIOSCA, Jr., 29 Conti st. jan6

TO ARRIVE per ship Saragossa, from Bordeaux—90 casks Claret, various brands; 20 do White Wine; 50 bbls White Wine; 500 boxes St. Julien Claret; 100 do Chateau Bolair Claret; 200 do Sauterne White Wine; 100 do Sauterne White Wine, pints; 100 do Claret, pints; 40 do Brandy Fruits; 10 cs Sardines in oil. For sale by J. VIOSCA, Jr., 29 Conti st. jan6

56 THE ABOVE NUMBER WINS A PRIZE. 56
JOSEPH RAFEL,
56 CAMP STREET. 56

JOSEPH RAFEL, Number 56 Camp street, still continues to distribute prizes in jewelry, by auction, to the public of New Orleans. He begs them to bear in mind the magic number which heads this advertisement, and call and examine for themselves the following unequaled stock of goods but faintly described below—viz:

Ladies' Diamond and Enameled Backed Hunting and Open Faced Watches.

Gentlemen's Patent Levers, Open Faced and Hunting Watches, manufactured by Dent, Cooper, Johnston, Tobias, Taylor, Jurgensen, of Copenhagen, and every other celebrated maker.

Railway Time-keepers, in silver and gold cases, warranted not to vary a second in a year.

Boys' Watches, at incomprehensible low prices.

Diamonds, set in more than Oriental splendor, in Pins, Rings, Ear rings, Bracelets, Necklaces, Bandeaux, Mosaic Sets, direct from Florence.

Pearl, Enamel, Opal and Plain sets, of every pattern and design, of the latest fashion.

Five hundred Opera Glasses, of every style and material, with twelve glasses, and at most all prices.

Electro and Sheffield Plated Ware, in Castors, Candlesticks, Pitchers, Goblets, Cups, Tea and Breakfast Sets, Inkstands, Salvers, &c.

Silver, of pure standard, in Forks, Spoons, Ladles, Fish, Butter and Cheese Knives; Tea and Breakfast Sets; Water, Ice and Molasses Pitchers; Cups, Goblets and Napkin Rings.

Writing Desks, Work and Toilet Boxes; Dressing and Traveling Cases, in rosewood, mahogany, papier maché and leather.

Clocks for drawing rooms, parlors, halls, offices and kitchens, in marble, bronze, ormolu, papier maché, mahogany, rosewood and iron pedestals.

Fancy Goods, such as Card Cases, in gold, silver, pearl, tortoise shell and ivory. Porte-monnaies; Ivory Tablets; Reticules; Vinaigrettes; Smelling and Salt Toilets; Fans; Cigar Cases; Souvenirs; Chess and Backgammon Boards; Dominos; Paper Weights and Cutters; with hundreds of other articles necessary for use.

Articles enumerated in this advertisement will be sold at private sale twenty five per cent. cheaper than any other such establishment on this continent. CALL, EXAMINE and be CONVINCED.

I will repair or manufacture with promptness and dispatch, on the shortest notice, any article in my line, having engaged the services of the most accomplished workmen, regardless of expense.

Having purchased for fifty cents cash on the dollar the whole stock in trade of one of the largest Jewelry and Fancy Goods establishments (in liquidation) in the country, it, with his own curious old, constitutes the greatest assortment ever opened for public inspection.

CALL SOON. jan1 1m

NOTICE.
General Collecting Agency.

WE respectfully inform the public that we have formed a copartnership, under the name and style of THEARD, AUDLER & CO., for the purpose of making a General Collecting Agency.

For a number of years the want of such an establishment has been felt. The Physicians, Druggists, Merchants, Dentists, Notaries, Lawyers, Proprietors, and all those who work on credit, and persons residing out of this city, need an establishment where they can find honesty and activity, in order to have their bills collected in the shortest possible delay.

We have endeavored to create such an establishment, and we hope it will meet the general wishes of this community, and of all other persons residing in the parishes of this State, or other States, having any bills to collect in New Orleans.

We shall make daily, weekly or monthly returns, at the choice of those who will favor us with their kind patronage.

The commission claimed for our services will range according to the nature of the bills. If any judicial proceedings are required, they shall be attended to by PAUL E. THEARD, ATTORNEY AT LAW, without extra charge.

We shall keep an open account at the Citizens' Bank of Louisiana, where all moneys collected will be daily deposited.

Our office is located at No. 42 Royal street.

REFERENCES:
P. Durel & Co., A. Chiapella,
J. A. Braud & Landry, Theo. Guyol,
E. J. Hart & Co., Dr Taxil,
Alexis Robert, C. C. Lathrop,
Dr G. Roussel, Edward Barnett,
E. Conery, Dr E. Dubourg,
A. Boudousquie, Dr F. Sabatier,
H. D. Seaman & Co., McCutchon, Howell & Co.,
B. W. Hebrard, O. DeBuys,
Louis H. Pilie, Sewell T. Taylor,
Gen. John L. Lewis, Tutt, Stone & Co.,
Chs. M. Waterman, Maiard & Co.,
Richards, Slocumb & Co.,
PAUL E. THEARD, EDWARD S. AUDLER.
dec11-1m

To sail on SUNDAY, January 18th, 1857, at 8 A. M.
SOUTHERN STEAMSHIP COMPANY,
FOR GALVESTON AND MATAGORDA BAY.—United States Mail Line.—The new and magnificent steamship LOUISIANA, W. H. Talbot, commander, will sail as above, punctually.

For freight or passage, having elegant accommodations for cabin and steerage passengers, apply to HARRIS, MORGAN & CO., foot of Julia street, opposite Steamship Landing.

Shippers will please provide themselves with the steamer's form of Bills of Lading. None other will be signed.

The Steamships of this Company will hereafter pay lighterage on goods from Powderhorn to Lavaca. jan12

To sail on THURSDAY, January 15th, 1857, at 8 o'clock, A. M.
Southern Steamship Company.
FOR BRAZOS SANTIAGO, via Galveston and Indianola.—United States Mail Line.—The new and magnificent steamship ATLANTIC, Henry Sheppard, commander, will leave as above, punctually.

For freight or passage, having superior state-room accommodations, apply to HARRIS, MORGAN & CO., foot of Julia street, opposite the steamship Landing.

Freight will be taken for Brazos Santiago and Galveston, but none for Indianola.

Shippers must provide themselves with the steamer's bills of lading. No other form will be signed. jan12

California.

Will sail on TUESDAY, Jan'y 20, at 8 o'clock, A. M., FOR CALIFORNIA, via HAVANA, ASPINWALL, AND PANAMA.—The U. S. mail steamship Company's fine steamship PHILADELPHIA, J. McGowan, commander, will leave her wharf, opposite ST. JOSEPH STREET, as above, connecting with the steamship Granada at Havana, and the Pacific mail steamship Golden Gate at Panama.

The days of sailing will hereafter be the 5th and 20th of each month from the port via Havana.

Through tickets can now be obtained at the office of ARMSTRONG, HARRIS & CO., 41 Natchez street, near Camp. jan7

New York, Charleston, Key West and Havana.

Sails on TUESDAY, January 20th, at 8 A. M. precisely. UNITED STATES MAIL STEAMSHIP COMPANY—for NEW YORK via HAVANA.—The new and elegant steamship PHILADELPHIA, McGowan, commander, will leave her wharf, opposite ST. JOSEPH STREET for New York, via Havana, as above, with the Government mails and passengers, connecting at Havana with the steamship ISABEL, for Charleston, via Key West. For freight or passage, apply at the office of the Company, 7 Magazine street.
JENNINGS, LAUGHLAND & CO., jan7 Agents.

NEW YORK, BREMEN & SOUTHAMPTON.
United States Mail Steamers.

THE ships comprising this line are the WASHINGTON, Capt. E. CAVENDY, HERMANN, Capt. EDWARD HIGGINS. These steamers stop at Southampton, both going and returning.

PROPOSED DATES OF SAILING—1856.

	From New York Saturday	From Bremen Saturday	From Southampton for New York Wednesday
HERMANN	Jan. 26	Feb. 27	Feb. 22
WASHINGTON	Feb. 23	March 22	March 25
HERMANN	March 22	April 19	April 22
WASHINGTON	April 19	May 17	May 20
HERMANN	May 17	June 14	June 17
WASHINGTON	June 14	July 12	July 15
HERMANN	July 12	Aug. 9	Aug. 12
WASHINGTON	Aug. 9	Sept. 6	Sept. 9
HERMANN	Sept. 6	Oct. 4	Oct. 7
WASHINGTON	Oct. 4	Nov. 1	Nov. 4
HERMANN	Nov. 1	Nov. 29	Dec. 2
WASHINGTON	Nov. 29	Dec. 27	Dec. 30

Stopping at Southampton, both going and returning, they offer to passengers proceeding to London and Havre, advantages over any other route, for economy and comfort.

PASSAGE FROM NEW YORK TO SOUTHAMPTON AND BREMEN—First Cabin, main saloon, $130; First Cabin, lower saloon, $110; Second do, $60.

All letters and newspapers must pass through the Post Office.

No bills of lading will be signed or parcels received on the day of sailing.

An experienced Surgeon is attached to each ship.

For freight or passage, apply to
C. H. SAND, 11 South William street, New York.
C. A. HEINEKEN & CO., Bremen.
CROSKEY & CO., Southampton.
WM. ISELIN, Havre. jan26 1y

THROAT AND LUNGS.
DR. GILBERT,
119 Carondelet street, near Poydras,

Still continues to give special attention to all
DISEASES OF THE CHEST,
Such as Bronchitis, Consumption, Asthma, Heart Diseases, &c., &c.

He employs INHALATION to some extent, and such remedies only as are prepared under his own supervision. Address
DR. GILBERT, Box G. 43, New Orleans. oct23

DR. JAMES SCOTT

HAS taken rooms at the FRANKLIN HOUSE, No. 93 Canal street near the corner of Camp, where he may be consulted, at almost any hour of the day, by persons afflicted with diseases of the Eye, Ear, and Lungs, and Chronic Diseases generally. Advice to the poor, gratis. nov24 3m

Stolen,

ON the night of the 23d instant, together with other valuable papers contained in a cash box deposited in the safe of Messrs. Lafonet & Bernard, a NOTE for one thousand dollars, bearing six per cent. interest, and dated the 27th May last, payable at one year from that date, to the order of Nicholas Conery, made payable to his own order, and by him endorsed. It is also signed as co-surety by F. Barnett, Notary Public. The public are cautioned against trading for the same, the payment having been stopped. [dec30 1w] H. STREET.

Fortune-telling and Phrenology.
123 Julia street, second door from Camp.

ARRIVAL OF MME. ALWIN.—Mme Alwin, from Paris, tenders her services to the ladies and gentlemen of New Orleans, in Astrology and Phrenology by books and science. The Madame can be consulted at her residence, on all matters concerning Love, Marriage, Courtship, law matters and business affairs; and will tell the name of the lady or gentleman they will marry; also, the names of her visitors. The Madame speaks English, French and German. Hours, from 8 A. M. to 9 P. M. nov10 6m

Lottery through Palmistry.

THOSE wishing to ascertain whether they will win a prize in the lottery, or the favorable number, can do so at No. 203 Royal street, every day (Sunday excepted) from 10 A. M. to 5 P. M. Charge, from $1 to $5. oct21 6m

PORTRAIT PAINTING.
H. HARDING,

HAS taken a new stand at No. 74 Chartres street, (second story) where he is prepared to furnish customers with portraits of the most approved style of the beautiful art. He requests an early call from his friends and the public. nov10 3p

A. MALLET,
PRACTICAL WATCHMAKER,
No. 11 Camp street,

HAS constantly on hand a choice assortment of WATCHES, JEWELRY and PURE SILVERWARE. Also, Plateware. A great variety of Spectacles, to suit all ages, of Gold, Silver and Steel.

An experience of twenty years' practice in the repairing of chronometers, watches and clocks, is the guarantee he offers to the citizens and strangers for the faithful execution of all work entrusted to him.
jan1 1m REMEMBER 11 CAMP STREET.

PREMIUM SUGARS.
EDWARDS'S STEAM TRAIN.

IT is an undeniable fact that the Open Steam Trains of my construction have produced Sugars that have commanded the highest prices yet paid for any sold in this market this season.

Planters about introducing steam in their estates would do well to call and examine some of the Sugars made, and also examine the Trains of my construction, to which late improvements have been added, rendering them superior to those of any other maker. Satisfactory references attesting as to the ease and facility with which they are operated, as well as to their efficiency and economy in working.

They have been in use on several years with the most satisfactory results, as evinced by the highest prices being paid for the sugars made on the estates of the following gentlemen:

Messrs. Nelson & Fosset, Lafourche.
E. C. Cage, Ferry, Terrebonne.
Henry Doyal, Esq., Ascension.
Estate of S. T. Harrison, Esq., Iberville.
S. O. Nelson, Esq., St. Mary.
W. & H. Stackhouse, Plaquemines.
DANIEL EDWARDS,
jan1 2m 28 and 32 New Levee st., New Orleans.

THE BAGASSE FURNACE.

PATENTED Dec. 4th, 1855; same patent reissued August 6th, 1856, and new patent granted August 6th, 1856, to S. H. Gilman, of New Orleans. This furnace is now in use on EIGHTEEN plantations in Louisiana, and combines with unequaled success the six important and distinctive features of—

1. Working entirely by natural draught.
2. Containing no grate bars or other irons in its interior.
3. Never requiring the bagasse to be stirred or touched after it falls from the carrier into the hopper of the surface.
4. Drying the Bagasse thoroughly in the furnace, where it remains more than one hour exposed to great heat, before it reaches the point of combustion.
5. Forming no slag; and the ashes being carried by the draught into a second chamber, are withdrawn at any time without stopping the sugar-mill.
6. Burning all the bagasse on plantations of any size, and requiring no other attention than to take out the ashes and occasionally throw in wood—the average consumption of which has been ONLY ONE-HALF A CORD IN TWENTY-FOUR HOURS, when the furnace, flues and chimney were proportionate.

The furnace erected under the new patent of August 6th, 1856, are fed without rollers by a simple arrangement of balanced doors in the bottom of the hoppers, which open by the weight of the bagasse and require no attention whatever.

This is the only Bagasse Furnace which combines the above named features, either theoretically or practically.

An investigation of the patents, specifications and drawings (to be had of the subscribers) will prove this furnace to be constructed upon strictly scientific principles, entirely distinct from those of any other patented furnace, and an examination of the furnace in operation will convince the most incredulous of the successful application of the principles laid down in the patents, as well as the perfect simplicity of construction and management, economy and durability. Some of these furnaces have taken off three crops without any repairs, there being nothing but fire-brick exposed to the fire.

The undersigned are now prepared to contract with parties for supplying and putting these furnaces in operation, and solicit of sugar planters an investigation of their testified achievements.
E. GARDNER COMPANY, 70 Gravier street,
dec6 or S. H. GILMAN, 31 Natchez st.

AMUSEMENTS.

ST. CHARLES THEATRE.
MR. B. DEBAR..........Lessee and Manager.
MR. H. CORRI..........Acting Manager.

EIGHTH NIGHT OF MISS AGNES ROBERTSON AND MR. BOURCICAULT.
Triumphant Success.
Sixth Night of THE PHANTOM.

MONDAY, January 12th, 1857—Will be performed the new Protean Burletta, THE CHAMELEON—Miss Agnes Robertson in four characters, with a variety of Songs and Dances.........Sixth night of the drama of THE PHANTOM—Mr. Boucicault; Mr. [illegible]; Lucy Peverill, Miss Agnes Robertson; Ruthven, Mr. J. K. Nagle; Davey, Mr. [illegible]. To conclude with THE DARK—Mr. Pettybone, Mr. [illegible]; Mrs. Pettybone, with song, Miss Mary [illegible].

PEEL'S
SOUTHERN OPERA HOUSE,
Armory Hall—Camp street.
ELEVENTH WEEK OF THE CELEBRATED
Campbell Minstrels,
under the direction of the renowned
MATT PEEL.

EVERY EVENING—Sunday excepted.
Monday and Tuesday—Hutchinson Family and Hippodrome Brothers.
Wednesday and Thursday—Railroad smash up and Hungarian Vocalists.
Friday and Saturday—Mesmeric Doctor, Stump Speech and Plantation Pastimes.
Admission 50 cents. [illegible]
R. E. ENNIS, Secretary.

CRISP'S GAIETY.
The most elegant Theatre in the United States.

Complimentary Benefit to the FIREMEN'S CHARITABLE ASSOCIATION, [illegible] whole strength of the company will appear.

MONDAY EVENING, January 12th, 1857—The performance will commence with the elegant comedy entitled THE SOLDIER'S DAUGHTER; Governor Heartall, Mr. W. Davidge; Widow Cheerly, Mrs. W. H. Crisp. After which the petite comedy of THE WEATHER COCK, in which Mrs. Crisp will sustain five characters. To conclude with the farce of THE TWO BONNY-CASTLES.

Wednesday Evening—Complimentary benefit to Mrs. W. H. CRISP.

AMPHITHEATRE AND MUSEUM,
ON ST. CHARLES STREET.
SPALDING & ROGERS, Proprietors and Managers.

SECOND WEEK (commencing Jan 12) of Spalding and Rogers's Three Circuses. Immense Gallery Crowds—Novelties in [illegible] and excitement increasing.

First night of the beautiful equestrienne, MADAME ORMOND, in a characteristic act of Dramatic Equitation.

ROBINSON, MAGILTON, and RICHARDSON in new feats never attempted by any other Equestrian.

THE MOTLEY BROTHERS' Two wonderful TRICK HORSES.

A new installment of Jokes by BILL LAKE AND JOHN DAVENPORT.

LIBBY, DUNBAR, AND CROSBY in a new series of GYMNASTICS.

BARRY and BROWN in CHEF-D'ŒUVRES.

MADAME LAKE and LITTLE KATE ORMOND [illegible] at One Show.

MID-DAY PERFORMANCE EVERY SATURDAY.

[illegible] EIGHTH OF JANUARY.

Museum open all day, from 10 A. M. to 10 P. M. Museum performances at 12, 3 and 4 o'clock, precisely—[illegible] at 7½ precisely. Admission, only 50 cents to both Circus and Museum.

VANNUCHI'S MUSEUM,
107 ST. CHARLES STREET.

THE LARGEST LIMBED WOMAN IN THE WORLD.
MADAME OCEANNA.

Weighs 518 pounds, only! The Kentucky Giantess measures 32 inches around the arm, and six feet round the waist. She is the largest woman [illegible] in this world.

THE YOUTHFUL FEMALE [illegible]
Only two years and five months old, and weighs
125 Pounds!

This extraordinary youthful prodigy, perfect in all its physical developments, has been exhibited at [illegible] Barnum's Museum, 207 St. Charles street, and will be exhibited here FOR A FEW DAYS ONLY.

In addition to this attraction can be seen a large number of WAX FIGURES, representing
THE TRIAL OF CHRIST!
All moved by machinery, together with
THE LORD'S SUPPER,
THE CHAMBER OF DEATH,
THE CRIMEAN HEROES,
THE GREAT EUROPEAN [illegible]
comprising one hundred and [illegible] forming the most interesting [illegible] exhibited in this country.

Doors open from 10 A. M. [illegible]
Admission 50 cents; [illegible] half price.

Speciality for Laces.
132..........[illegible]
MRS. P. LAFARGUE.

LADIES are respectfully informed [illegible] of LACES has been entirely renewed. [illegible]

J. P. SARRAZIN'S
Steam Tobacco Manufactory.

Maryland, Perique, Sweet and [illegible] Tobacco, assortment of [illegible] Tobacco, and Matches.

No. 97 Chartres street, corner of Conti and No. 69 Canal street.

LARGE importation of FRENCH and GERMAN PIPES: Meerschaum, [illegible], Clay Pipes and Bowls; SNUFF-BOXES, [illegible] cases, Porte monnaies, Baskets [illegible], India rubber, &c. All sorts of Pipe tubes, Playing Cards, &c.

TURKISH, FRENCH, CORPORAL SMOKING TOBACCO.

FIVE LONDON GUNS.

THE undersigned, sole agents for C. F. MANTON, London, Merchant and Manufacturer of fine single and double barreled GUNS and FOWLING PIECES, are prepared to receive and transmit to order, one or more, of any length, style or bore, [illegible] laminated and wire twist barrels [illegible] and word. And they invite the attention of amateurs [illegible] the London [illegible] most favorable terms.
HEATON & OLIVER, Gunmakers, 49 Commercial street. dec26-3m

Watches and Jewelry.
ROYAL STREET, CORNER OF ST. PETER.
P. N. RIVERA,

WHOSE store is under the patronage of the ladies of Louisiana, endeavors, as here before, to deserve their confidence.

Received lately from the North and Europe a splendid assortment of LADIES WATCHES, Gold and Silver double-case Watches, from the best makers in London, Liverpool, Paris and Geneva. Bridal Gold Sets, Bracelets of every description, Brooches, Cameos, Finger rings, and [illegible] Keys; Chains and half do.

Also—an extensive assortment of [illegible] rings, coral necklaces and [illegible] Constantly on hand, a large assortment [illegible] directly from Italy.

ACADEMY,
DIRECTED BY
MRS. WIDOW CHARLES DAQUIN,
72..........DAUPHIN STREET,
BETWEEN CONTI AND [illegible]

THIS establishment, which [illegible] of departure, reopened [illegible] August inst.

In well known respect [illegible] cellent pupils [illegible]

Special classes [illegible] graduate of Sorbonne [illegible]

COAL. COAL. COAL.

FOR SALE—ENGLISH CANNEL and [illegible] COAL, [illegible] lots to suit purchasers. Apply to RANIER, LOVELL & CO. jan1

Wet Nurse for Sale.

A LIKELY NEGRO GIRL, 24 years old, together with her child, two months old, at [illegible] washer and ironer, and house servant, [illegible] a bar dresser, fully guaranteed against the vices and diseases prescribed by law. Apply to J. P. [illegible], Broker. oct23 98 Customhouse street, corner [illegible]

For Sale.

A CERTAIN PROPERTY, with a corn mill thereon, measuring 30 feet front on Roman street, by 87 feet in depth, together with a steam engine of [illegible] ten horse power, 3 large mills, Burrow's [illegible] ing apparatus, furnace for roasting coffee, [illegible] horse, mule, cart, stables, &c. Apply to J. B. PERREY, Broker, sep13 Corner Bourbon and Customhouse sts.

For Sale.

A COFFEE-HOUSE, together with a BILLIARD TABLE attached thereto, in the second [illegible] a good locality. Apply to [illegible] PERREY, Broker, nov10 96 Customhouse st., corner Bourbon.

New Year's Gifts. New Year's Gifts.
P. MAILLARD,
No. 67 Royal street,

HAS received, by the last arrivals, a fine assortment of rich articles for New Year's Gifts, such as—TOILET SETS of Cut Glass, of the finest decoration.

A CHOICE LOT of ALFENIDE.

—ALSO—

SPLENDID FRENCH MIRROR PLATES, with Rich Frames;
VENETIAN MIRRORS in Medallion frames;
FRENCH WINDOW SHADES, Armchairs, [illegible], &c., &c.

J. B. STEEL,
STATIONER, BOOKSELLER
AND PUBLISHER,
60 Camp st., New Orleans.

Always on hand—A complete assortment of French and English Law Works, Medical, Scientific, Classical and Literary Works, Cheap Publications, School Books, etc., etc., etc. Stationery—Domestic and Foreign. Blank-books, Checks, Notes, &c., &c., and other Blanks, etc., etc.

PRINTING AND BINDING neatly and promptly executed.
nov19 J. B. STEEL, No. 60 Camp st.

B. F. SIMMS,
Merchandise and Produce Broker,
22 Bank Place, and
38 Natchez street,
nov7 New Orleans.

DILLON & HOVEL,
6..........Camp Street..........[illegible]

WATCHES, JEWELRY, FANCY GOODS AND SILVER WARE.

DILLON & HOVEL have received considerable additions of new and fashionable goods, would solicit the attention of purchasers.

WATCHES.
Gold, $35 to $250. Silver, $10 to $[illegible].

JEWELRY.
Ladies' Full Sets—some very choice new styles; Brooches, Ear rings, Finger rings, Chains, Bracelets; Gold Jet and Enameled Lockets, &c.

SILVERWARE.
Table, Dessert, Tea, Salt and Mustard Spoons; Dessert Forks; Salt Cellars, Tea Sets, Goblets; Cups; Napkin Rings, &c.

REPAIRING.
D. & H., being practical Watchmakers and Jewelers, can execute all orders for manufacturing and repairing [illegible].
DILLON & HOVEL, No. 6 Camp street. dec19 1m

CIGARS—A fine and large assortment of genuine Havana Cigars, in store and for sale by LABORDE & XIQUES, [illegible] New Levee street, opposite Natchez Alley. jan3

LANDING ex ship Shelter, from Bordeaux—270 casks St. Julien claret; 270 do Haut Sauterne white wine; for sale by V. & E. HARMAN, 25 St. Louis st. dec20

GREAT REDUCTION!
500 Cloth Cloaks.

RECEIVED, per steamship Black Warrior, and for sale by the undersigned, at the following prices: 250 Gray Cloth Cloaks, at $2.50; [illegible] at $3.50.

As the above articles cannot be kept long in store buyers will please call and select without delay.
U. LABORDE & CO.,
dec10 Red Store No. 1, near Vegetable Market.