MARINE NEWS.

Port of New Orleans, December 16, 1856.

CLEARED YESTERDAY.

[illegible] Brady, Tyler, for Liverpool.
[illegible] Baker, Revell & co
[illegible] Hope, O G Dupuy & co
[illegible] Lafrance, Delabarre, (French [illegible]
[illegible] Baxter, Lovell & co
[illegible] Hammond, Colson, Boe co.
[illegible] Geo W Hyman & co
[illegible] Jobinson, Weeks, Rotterdam.
[illegible] Wm Prentiss & co
[illegible] Chappel, Matanzas.
[illegible] Schlosser, Hu'ln, C W Morgan & co
[illegible] Young, Mobile, C W Morgan & co
[illegible] Hammond, Fincimanes, Portmouth, J Hartog & co

ARRIVED YESTERDAY

[illegible] Steamship Swanson, Kittredge, 48 hours from Tampa Bay, to W G Pemberton & co—to the [illegible] Atlantic, South, from Brunswick, Sailing 14th—to Indianola and Galveston, to Hatch, Morgan [illegible] district.
[illegible] Simpson, 36 days from Liverpool, to master [illegible]
[illegible] the Times Kleis, from Rio de Janeiro Nov [illegible] 4 days, to master [illegible]
[illegible] Hauck from Rotterdam Oct 9th, to master [illegible] district.
[illegible] Nelsen, from London Oct 8th, J F Whitney & co—4d district.
[illegible] Wallace, Minot from London Nov 6th, to [illegible] 24 district.
[illegible] Watts, 29 days from Thomaston, Me, [illegible] Winchester—3d district.
[illegible] Watts, from Liverpool, via [illegible] North 16th, Bonneau & co—1st dist.
[illegible] Fanchar from Lisbon Oct 17th, to [illegible] R Hartson Point.
[illegible] Weaver, Rosen from Bremen [illegible] Jessamond—6th dist.
[illegible] Wilson, from Santander, (Spain) to [illegible] Point.
[illegible] Conway 15 days from New York, to C [illegible] Leavitt from Liverpool Oct 25th, to G [illegible] Point.
[illegible] Wells, 18 days from Baltimore, [illegible] Wilmore & co, Point.
[illegible] Hansen, from Bremen New [illegible] Dunwoody, from Gibraltar, in ballast, [illegible] R Mitchell, Point.
[illegible] Lewis from Barbadoes, to master [illegible]
[illegible] Moulton, cleared hence for Plymouth, Eng, [illegible] Meyer Mumsey & co—Point.

CLEARED

[illegible] Regina Sara
[illegible] Bartholomew
[illegible] Vicksburg
[illegible] Mobile
[illegible] Bidwell, for Vicksburg.
[illegible] Kimball for Cape R. river.
[illegible] for Clarksville.
[illegible] Wentworth, for Cincinnati.
[illegible] Pike, for Louisville.
[illegible] Martin, for Louisville.
[illegible] Pittsburg
[illegible] Montgomery, for Louisville
[illegible] Ohio River
[illegible] for Louisville
[illegible] Tennessee.

[illegible] Martin, for the Pasaes.
[illegible] Finnegan, for the Pasaes.
[illegible] Fox, for New Pasaes.
[illegible] Wm Pike, for the Pasaes.
[illegible] Martin, for the Pasaes.
[illegible] Fox, for the Pasaes.
[illegible] for the Pasaes.

STEAMBOAT REGISTER.

[illegible] for the Passes—West down light—
[illegible] Gladiator, Surprise and Tres de [illegible]
[illegible] for the Passes—West down light—
[illegible] ship Wabash and [illegible]
[illegible] ships Charles, Gertrude [illegible]
[illegible] for the Passes—Towed down and to sea
[illegible] ship Inca—brought up [illegible]
[illegible] for the Passes—Towed down and to sea
[illegible] ships D J Watson and American [illegible] Sebastian Cabot, Cotton and Worker.
[illegible] from the Passes—West down [illegible] Charles, and left [illegible]
[illegible] Passes—Towed down and to sea
[illegible] Wm Prescott and R H Dinsy—
[illegible] Wabash and Bombay Webb
[illegible] Times—West down light—
[illegible] Spirit of the Times

SUN MORANDA

[illegible] Spirit of the Times, reports the [illegible] Wabash and barks Tidal Wave [illegible] for the port.

SPOKEN

[illegible] Charles, on the 9th ult, in [illegible] ship Chine, 34 days out [illegible] Pacific Ocean.

PORT OF NEW ORLEANS.

[illegible] Brown, Havre.
[illegible] Lafrance, Delabarre, (French [illegible]
[illegible] Hammond, Colson, Boe co.
[illegible] Jobinson, Weeks, Rotterdam.
[illegible] Chappel, Matanzas.
[illegible] Schlosser, Hu'ln, C W Morgan & co
[illegible] Young, Mobile, C W Morgan & co
[illegible] Fincimanes, Portmouth, J Hartog & co

ARRIVED YESTERDAY

[illegible] Steamship Swanson, Kittredge, 48 hours from Tampa Bay, to W G Pemberton & co—to the [illegible] Atlantic, South, from Brunswick, Sailing 14th—to Indianola and Galveston, to Hatch, Morgan [illegible] district.
[illegible] Simpson, 36 days from Liverpool, to master [illegible]
[illegible] the Times Kleis, from Rio de Janeiro Nov [illegible] 4 days, to master [illegible]
[illegible] Hauck from Rotterdam Oct 9th, to master [illegible] district.
[illegible] Nelsen, from London Oct 8th, J F Whitney & co—4d district.
[illegible] Wallace, Minot from London Nov 6th, to [illegible] 24 district.
[illegible] Watts, 29 days from Thomaston, Me, [illegible] Winchester—3d district.
[illegible] Watts, from Liverpool, via [illegible] North 16th, Bonneau & co—1st dist.
[illegible] Fanchar from Lisbon Oct 17th, to [illegible] R Hartson Point.
[illegible] Weaver, Rosen from Bremen [illegible] Jessamond—6th dist.
[illegible] Wilson, from Santander, (Spain) to [illegible] Point.
[illegible] Conway 15 days from New York, to C [illegible] Leavitt from Liverpool Oct 25th, to G [illegible] Point.
[illegible] Wells, 18 days from Baltimore, [illegible] Wilmore & co, Point.
[illegible] Hansen, from Bremen New [illegible] Dunwoody, from Gibraltar, in ballast, [illegible] R Mitchell, Point.
[illegible] Lewis from Barbadoes, to master [illegible]
[illegible] Moulton, cleared hence for Plymouth, Eng, [illegible] Meyer Mumsey & co—Point.

CLEARED

[illegible] Regina Sara
[illegible] Bartholomew
[illegible] Vicksburg
[illegible] Kimball for Cape R. river.
[illegible] for Clarksville.
[illegible] Wentworth, for Cincinnati.
[illegible] Pike, for Louisville.
[illegible] Martin, for Louisville.
[illegible] Pittsburg
[illegible] Montgomery, for Louisville
[illegible] Ohio River
[illegible] for Louisville
[illegible] Tennessee.

[illegible] Martin, for the Passes.
[illegible] Finnegan, for the Passes.
[illegible] Fox, for New Passes.
[illegible] Wm Pike, for the Passes.
[illegible] Martin, for the Passes.
[illegible] Fox, for the Passes.
[illegible] for the Passes.

STEAMBOAT REGISTER.

[illegible] for the Passes—West down light—
[illegible] Gladiator, Surprise and Tres de [illegible]
[illegible] for the Passes—Towed down and to sea
[illegible] ship Inca—brought up [illegible]
[illegible] for the Passes—Towed down and to sea
[illegible] ships D J Watson and American [illegible] Sebastian Cabot, Cotton and Worker.
[illegible] from the Passes—West down [illegible] Charles, and left [illegible]
[illegible] Passes—Towed down and to sea
[illegible] Wm Prescott and R H Dinsy—
[illegible] Wabash and Bombay Webb
[illegible] Times—West down light—
[illegible] Spirit of the Times

SUN MORANDA

[illegible] Spirit of the Times, reports the [illegible] Wabash and barks Tidal Wave [illegible] for the port.

SPOKEN

[illegible] Charles, on the 9th ult, in [illegible] ship Chine, 34 days out [illegible] Pacific Ocean.

COMING UP.

[illegible] days from New York, to A [illegible]
[illegible] from Bremen, to Volgts & [illegible]
[illegible] Havre, Cleary & Farrell.
[illegible] to A Cohen
[illegible] New York, to A Cohen.
[illegible] from Liverpool.
[illegible] to J S Morrison

PASSENGERS

[illegible] Reidan—Canada.
[illegible] London—3 cabin
[illegible] Emanuel—864 steerage

EXPORTS

[illegible] Stephen Larrabee—1476 bales cotton
[illegible] Foundry—396 bales cotton.
[illegible] Hammond—301 bales cotton.
[illegible] Times—643 bales cotton.
[illegible] Kimball—1 bales cotton, 7057 sks flour.
[illegible] Lightenanton—1193 bales cotton.
[illegible] Wm Prescott and R H Dinsy—
[illegible] Wabash and Bombay Webb
[illegible] Times—West down light—
[illegible] Spirit of the Times

SUN MORANDA

[illegible] Spirit of the Times, reports the [illegible] Wabash and barks Tidal Wave [illegible] for the port.

SPOKEN

[illegible] Charles, on the 9th ult, in [illegible] ship Chine, 34 days out [illegible] Pacific Ocean.

COMING UP.

[illegible] days from New York, to A [illegible]
[illegible] from Bremen, to Volgts & [illegible]
[illegible] Havre, Cleary & Farrell.
[illegible] to A Cohen
[illegible] New York, to A Cohen.
[illegible] from Liverpool.
[illegible] to J S Morrison

PASSENGERS

[illegible] Reidan—Canada.
[illegible] London—3 cabin
[illegible] Emanuel—864 steerage

EXPORTS

[illegible] Stephen Larrabee—1476 bales cotton
[illegible] Foundry—396 bales cotton.
[illegible] Hammond—301 bales cotton.
[illegible] Times—643 bales cotton.
[illegible] Kimball—1 bales cotton, 7057 sks flour.
[illegible] Lightenanton—1193 bales cotton.

COMMERCIAL.

OFFICE OF THE BEE, Monday Evening, Dec. 15, 1856.

The COTTON market has exhibited but little activity to-day, the sales embracing some 7,000 bales, at prices generally ranging within our last quotations. We quote:

LIVERPOOL CLASSIFICATION—COTTONS AND SHIPMENTS.

Inferior	9¼@9¾	Middling Fair	12¼@12¾
Ordinary	10 @10¼	Fair	[illegible]
Good Ordinary	10¾@11¼	Fully Fair	[illegible]
Low Middling	11¾@11¾	Good Fair	[illegible]
Middling	12 @12¼	Good and Fine	[illegible]
Good Middling	12¼@12½		

In FORACOE, we hear of 400 bales, sold on private terms.

SUGAR has been in some request, but at rather lower prices, with sales of some 400 hhds.

MOLASSES, 300 bbls have been sold at 30¼@ 32½c per gallon.

PORK is heavy, and the sales embrace some 1000 bbls, at 34 bbls 31½c ⅌ bbl for mess-pork.

The demand for WHEAT has been active, and the sales embrace 4,000 bushels, including 1,000 sacks Red at 94 cts@ 97, and 3000 at 91 cts for Red, and 91 @ 92 ⅌ bushel for white.

In CORN, the transactions comprise 15,000 sacks at 84@85c, and 1000 in bulk at 80c ⅌ bushel.

Some 2825 sacks OATS have been disposed of at 60 @70c, mostly 65c ⅌ bushel.

Of HAY, 200 bales sold at $30 for Western, and 937 50 ⅌ ton for Northern.

MESS PORK has been retailing at $17 50, and 1700 bbls sold at $17 ⅌ bbl.

Of BACON, 30 casks Clear Sides sold at 8¼@8½c ⅌ lb.

Bulk LARD, we notice sales of 200 bbls at 11¼c ⅌ lb for prime.

Small lots of WHISKY have been selling at 22@23 ⅌ gallon.

Of COFFEE, 500 bags have been disposed of at a range of 9¾@10¼c ⅌ lb, for inferior to prime.

In FREIGHTS, we notice four ships laid on for Liverpool, one taking 2000 packages of Lard at 3½ d, for 1 bbl., and 2c for 100 lbs, and three taking Grain at 10¼@11d. for Wheat, and 11¼@12d. for Corn.

EXCHANGES are in fair request at our quotations.

Sterling, 107¼@108 and 108¼ prem. Francs, 5¼@5¼c ⅌ frc. New York, 10 days, 1¼@1½ cent. discount. New York Sight, ¼@¾ ⅌ cent. Sight opens.

DR HOOFLAND'S CELEBRATED

GERMAN BITTERS,

PREPARED BY

Dr. C. M. JACKSON, Philadelphia, Pa.,

WHO ESPECIALLY CURES

LIVER COMPLAINT, DYSPEPSIA,

Jaundice, Chronic or Nervous Debility, Diseases of the Kidneys, and all diseases arising from a disordered Liver or Stomach.

such as Costiveness, Inward Piles, Fullness or Blood to the Head, Acidity of the Stomach, Nausea, Heartburn, Disgust for Food, Fullness or Weight in the Stomach, Sour Eructations, Sinking or Fluttering at the Pit of the Stomach, Swimming of the Head, Hurried and Difficult Breathing, Fluttering at the Heart, Choking or suffocating sensations when in a lying posture, Dimness of Sight, Dots or webs before the Sight, Fever and Dull Pain in the Head, Deficiency of Perspiration, Yellowness of the Skin and Eyes, Pain in the Side, Back, Chest, Limbs, &c., Sudden Flushes of Heat, Burning in the Flesh, Constant Imaginings of Evil and great Depression of Spirits.

The proprietor, in calling the attention of the public to this preparation, does so with a feeling of the utmost confidence in its virtues and adaptation to the diseases for which it is recommended.

It is no new and untried article, but one that has stood the test of a ten years' trial before the American people, and its reputation and sales is universally by any similar preparations extant. The testimony in its favor, given by the most prominent and well known Physicians and individuals in all parts of the country, is immense, and a careful perusal of the Almanac, published annually by the proprietor, and to be had gratis of any of his agents, cannot but satisfy the most skeptical that this remedy is really deserving the great celebrity it has obtained.

Principal office and manufactory No. 96 ARCH Street, Philadelphia, Pa.

Testimony from Louisiana.

VERMILION BITTERS SUPERIOR TO ALL PREPARATIONS NOW IN USE.

JACKSON, La., August 15, 1854.

DEAR SIR.—"I feel bound to express my gratification to you for the inestimable benefit I have derived from the use of two bottles of your German Bitters. I have found them to be all you recommend them to be, and cheerfully recommend them to the public as a safe and sure remedy for the diseases they are intended for, and superior to all other preparations now a use." Very respectfully yours,

H. OFFENHEIMER.

THE BITTERS ALL THEY ARE REPRESENTED TO BE.

JACKSON, La., August 30, 1854.

DEAR SIR.—"I have used your German Bitters and find them all they are represented to be, and cheerfully recommend them to the public as an excellent medicine." Respectfully yours,

W. F. FAULKNER.

L. MAYER says:

HARRISONBURG, La., May 23, 1853.

"Your German Bitters are very valuable medicine; I have disposed of all I received from you, and want a new supply immediately.

Dr. RAYBOLD QUAIL says:

TRINITY La., June 30, 1853.

"I have for the last year used the German Bitters, prepared by you, in my practice extensively. It will shortly be the only medicine of the kind that will be readily sold here, and I believe that in less than one year there will be more sold in this vicinity than a any other part of the country."

Dr. RAME says:

FRANKLIN, La., June 24, 1853.

"Your German Bitters have become very popular here, and I wish a fresh supply immediately."

A. E. ADAMS & CO. say:

RICHMOND, La., June 9, 1853.

"Your Bitters give universal satisfaction to all who have used them."

You should bear in mind that these Bitters are PURELY VEGETABLE, thereby possessing advantages over most of the preparations recommended for similar diseases.

Sold by Druggist and Dealer everywhere, and by agents in the United States and Canadas.

J. WRIGHT & CO,

aug14-ly Saw cho 21 and 181 Chartres st., N. O.

AYER'S

CHERRY PECTORAL,

FOR THE RAPID CURE OF

Coughs, Colds, Hoarseness, Bronchitis, Whooping Cough, Croup, Asthma and Consumption.

"Wisdom shall been down to it, and the great of the earth shall learn from it."

Never could this be said with more truth than it now applies to this remedy, for affections of the Throat and Lungs. The studied in learning and power acknowledge its supremacy, while both the little and the great can be benefited. The liberal minded among those skilled to cure are free to even an honest over dampers which have baffled their art. Those of studied stations are not ashamed to modestly to its virtues, but deem it a duty and a pleasure to thus hold out the lamp of their experience to their suffering fellow men.

Witness the following translation.

VERMILLONVILLE, La., April, 1849.

Mons. to Dr. J. C. AYER—I have of late made frequent use of your Cherry Pectoral in my practice, and am happy to inform you that in no case yet has it failed me. I have made some signal cures of Laryngitis and Bronchitis with it, and have compounded it in the worst case of Asthma which has withstood every other medicine I could employ.

Accept, Sir, the assurance of my distinguished consideration.

JULIEN CLAUDE GOGUET, M. D.,

Late Surgeon of the Royal Marine, French.

Extract from a letter of our Minister at the Courts of the Sublime Porte:

LEGATION OF THE U. S. A.,

Constantinople, Turkey.

Dr. J. C. AYER.—Dear Sir:—The Cherry Pectoral received from you for the Sultan has been delivered to his private secretary at the palace, and you will doubtless hear from it in due season. It gratified me so much to send me has been given to friends, who have in many instances found it exceedingly useful.

Yours respectfully,

GEO. P. MARSH,

Minister Plenipotentiary of the U. S. A. to Turkey.

Prepared by J. C. AYER & CO.,

Lowell, Mass.

Sold by JOHN WRIGHT & CO., New Orleans, and by druggists everywhere. dec4-3m Sunday

PILES! PILES!! PILES!!!

WE only add our testimony to the thousands with the dreadful complaint to the following unsolicited certificate from one of our most responsable citizens. Dr. Dupree's Pile Ointment is the only effectual cure for external or internal Piles. Only 50 cents per box.

Office—76 Nassau street, New York. Will be sent by mail to any part of the United States.

For sale by J. WRIGHT & CO.,

Nos. 21 and 181 Chartres st., New Orleans.

octl9-3m Saw

DR. DUPREE'S CELEBRATED PILLS are the only efficacious cure for INTERNAL PILES, Salt-rheum, Ring-worm, &c. They are unrivalled for purifying the blood.

Fifty cents per box. Office, 76 Nassau street, New York. Will be sent by mail. For sale by

J. WRIGHT & CO., 21 and 181 Chartres st.,

octl9-3m Saw New Orleans.

RECEIVED per Cotton Planter, from Havre—

50 bales. federet of Potassium;
1000 boxes Mother's Cepaine;
3000 flasks Boyer's Powder;
1000 do Brown's Injection;
500 do Dr Poole's Cod Liver Oil;
100 kilos. Potato Fecula.

For ship New England, from Bordeaux:

600 bottles Pierre's Cod Liver Oil;
500 do Portal's Syrup.

For sale by EDOUARD GUILLOT,

jy7 4m 14 Royal st

E. D. BEACH,

WHOLESALE AND RETAIL

Druggist and Apothecary,

Corner of Chartres and Customhouse streets,

NEW ORLEANS.

DEALER IN

Drugs, Medicines, Scentical Instruments, PERFUMERY, FANCY ARTICLES, AND ALL KINDS OF PATENT MEDICINES.

Pocket of all kinds; Spectacles, Lorgnettes, Fancy Goods, Chemical Glass, Porcelain, Stoneware, Chemical Glass, &c., &c.

Physicians, Country Merchants and Planters supplied on the most reasonable terms.

All articles warranted of superior quality.

sep20 ly

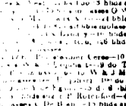

Swedish and Stockholm Tar.

HE superior quality of SWEDES AND HUNGARIAN TAR, and is prepared to supply dealers by the hundred or thousand, at wholesale prices. Also on retail.

JAMES STYRE, Druggist,

corner Canal and Carondelet streets.

jy16

DR. HOFFENDORF'S

B. & O., importers of German and foreign medicines, in all its branches. Wholesale and retail dealers in American Patent, Pharmacy and Perfumery of every variety. 50 St. Charles st., (near St. Charles Exch.) New Orleans, and 154 Main st., Cincinnati, Ohio.

sep15 ly

GOSSER BUTTER—30 whole firkins, 50 half firkins, selected dairy, for sale by

JOSEPH H. MARKS & CO.,

76 and 78 Magazine st

dec3

Meerschaum Pipes.

C. LEVIN,

81 St. Charles street.

JUST received a varied and choice assortment of genuine meerschaum pipes.

MEERSCHAUM PIPES nov24

LYDIA SCHENCK'S PATENT.

S. ANTONINI,

No. 12 and 14 Conti Street, New Orleans,

BILLIARD TABLE MANUFACTURER.

HAS constantly on hand new and second-hand BILLIARD TABLES, also all articles pertaining to Billiard Cushions, Balls, Cues, and the materials; also Lime Beans and Cords, Tips, Pins and Nails. 1y5d

HAVANA SUGAR—500 boxes white Havana Sugar, landing at Bay Wm. Quick, for sale by

R. CARUBAC & CO,

80 Old Levee st.

OLIVE OIL—Lab oil in cases and boxes, for sale

ALFRED KEARNY,

72 Magazine street

DR. E. R. STEVENS & CO.,

DEALERS IN

CUTLERY, GUNS, PISTOLS, PERFUMERY,

Fancy Goods, Paper, Stationery, School and Blank Books, Playing Cards, &c.,

55 and 57 COMMON STREET, NEW ORLEANS.

☞ The Subscribers have removed to their New and Spacious Store (as above) nearly opposite the City Hotel, and invite the attention of City and Country Dealers to their extensive assortment of Goods, adapted to every branch of trade. We receive our Goods direct from the Manufacturers, both Foreign and Domestic, and are enabled to offer them to Dealers as low as any other House in the Country. ☞

GUNS, BREECHES AND FANCY GOODS.

Ivory Combs, all kinds		Hair Brushes		Writing Desks	Hooks and Eyes
India Rubber Combs, all kinds		Tooth		India Rubber Toys	Lackling-glasses
Imitation Shell		Nail		Dominos	Neckclasps
Buffalo		Shoe		Backgammon	Watch Guards
Horn		Scrubbing Brushes		Bowlines	Suspenders
				Backgammon	
		Fish		Pocket Compasses	
		Pocket-knives		Blacking	
		Razors		Tacks, &c.,	
		Razor Strops			
		Pocket-books			
		PERFUMERY, SOAPS, &c.			
Farina Cologne	Extract Jessamine		Lyman's Extract		Lyman Extracts
Wright's Superior Cologne		Hair Powder	Cocoanut Soap		French Soaps
Bay Rum		Rose Pots	Lily White		Military
Rosebud Pots		Jessamine Oil	Bay Rum		Antique Oil

AND A LARGE ASSORTMENT OF

TAYLOR'S TRANSPARENT WASH BALLS AND WRIGHT'S FANCY SOAPS.

Best of Street Importation.

CUTLERY, GUNS, PISTOLS, PERCUSSION CAPS AND NEEDLES,

A large variety of Razors, Writing and Wrapping Papers of every description, Playing Cards, Inks, Blackleads, Colored Blocks, Branch Banks, &c.

E. R. STEVENS & CO., 55 and 57 Common street, N. O.

Dec15 3m Lapl

MISCELLANEOUS.

CANDIED SHEDS.

Crop of 1856.

RECEIVED per steamship from the West, and by the Boat Wetzel.

A few thousand sparagus plants (white roots), rhubarb, long and blood turnip beet, Swiss chard, yellow globe and large red onions; early long carrots, do long stalk; early York cabbage; early York do; Dandelion, Sorrel, Sweet marjoram, and other medicinal and culinary herbs; early Dutch turnip; green top do; white globe do; early lettuce; cucumbers; cross cucumbers; long cucumbers; pumpkins; squashes; Lima beans; beans, different sorts; peas and tomatoes; Cayenne pepper; parsnips; Jerusalem artichokes; Spanish onions; shallots; Cayenne pepper; celery; cabbages; cauliflowers; Brussels sprouts; Dutch cabbage; Dutch turnip; Dutch onions; Dutch parsnips; Dutch carrots; Dutch beets; Dutch cucumbers; Dutch pumpkins; Dutch squashes; Dutch cabbages; Dutch cauliflowers; Dutch onions; Dutch shallots; Dutch Cayenne pepper; Dutch celery; Dutch parsnips; Dutch Jerusalem artichokes; Dutch Spanish