THE DAILY BEE,
PUBLISHED BY
G. F. WEISSE & CO.,
EDITORS AND PROPRIETORS.
G. F. WEISSE, | G. MARET.
N. DUVERGER, | N. DUFOUR.
DAILY PAPER, (one year in advance)........ $12 00
COUNTRY PAPER, semi weekly, (one year in advance)........ 6 00
In all cases, subscribers must give one week's notice in writing before they can be allowed to discontinue.

The New Orleans Bee.

One Dollar for every ten lines, in each language, on the first insertion, and half that price for each subsequent one. No advertisement inserted for less than one dollar in each language.
Advertisements on the first page $1 per square each insertion.
Advertisements inserted at intervals will be charged one dollar for every TEN lines for each language for each insertion.
The privilege of Annual Advertisers is limited to advertisements strictly within the line of their business, and in extent to one square every other day.

OFFICE, 83 CHARTRES ST. | NEW ORLEANS, FRIDAY MORNING, NOVEMBER 7, 1856. | VOL. XVII—NEW SERIES. VOL. XXX—WHOLE NO 10.1

THE DAILY BEE.

FRIDAY MORNING, NOVEMBER 7.

Subscriptions by the Week.—The carriers of the Bee are authorized to receive subscriptions by the week, at the rate of 25 cents.

Mr. J. Ollie is the only person authorized to collect accounts in the city for the New Orleans Bee.

The Northern Mail yesterday failed from Mobile.

A BAD SIGN.

[illegible] the progress of [illegible] doctrines need be [illegible] that the circulation of the Weekly Tribune has attained the [illegible] of 270,000. There is nothing [illegible] calibre of this journal to [illegible] astonishing popularity. The [illegible] certainly edited with ability, but [illegible] in this respect than [illegible] of Commerce, the Herald, the Ex-[illegible] other New York papers. It [illegible] amount of enterprise, having [illegible] correspondents, domestic and for-[illegible] giving news of all kinds with expe-[illegible] fullness; yet it is equaled in these [illegible] of journalism by half a dozen [illegible] exceeded by the Herald. Why, [illegible] far ahead of all its cotem-[illegible] enjoying a circulation greater prob-[illegible] most of them combined?

[illegible] is easily solved, and is a sad [illegible] the depraved and perverted sentiment of the North, for it is at the [illegible] the Tribune chiefly circulates. [illegible] of every hundred copies of [illegible] are disseminated among [illegible] holding States. The Tribune [illegible] immense circulation, and wields [illegible] influence legitimately result-[illegible] simply and solely as an anti-[illegible]. As such, it is the most earn-[illegible] most capable, the most con-[illegible] most fiery and zealous, and [illegible] the most unscrupulous. Its [illegible] and is used for an unholy [illegible] purpose. Its aim is persist-[illegible] to stir up the embers [illegible] maintain them at a glowing [illegible] the South; to disparage [illegible] establish invidious con-[illegible] material and intellectual [illegible] the North; to ascribe, [illegible] facts and plausible [illegible] argument, Northern superiority [illegible] exemption from slavery; to [illegible] South as a decaying—almost effete [illegible] to pervert the entire social [illegible] slave population; to inculcate [illegible] ignorant and prejudiced [illegible] monstrous and unfounded ideas [illegible] the treatment of slaves; to sup-[illegible] circumstance in favor of the [illegible] character of Southern institu-[illegible] parade the infamous fictions of [illegible] school on fine, to create [illegible] large majority of [illegible] set their feet in the South, [illegible] the immutable conviction [illegible] is a barbarian and [illegible] to torture suffering [illegible] the wail of his [illegible] of the whip are the [illegible].

[illegible] executives and minister [illegible] Tribune maintains itself on [illegible] which it has reached. It [illegible] peculiarly North [illegible] similar spirit pervading [illegible]. There is no doubt that [illegible] feeling exists, but it is [illegible] for being con-[illegible] and martyred into activity, [illegible] in an occasional harmless [illegible]. The object of the [illegible] and assiduously [illegible] present sectionalism, to [illegible] foster its strength, [illegible] impart vigor to its [illegible] overspread the [illegible] well succeeded. [illegible] abstract repugnance to [illegible] the North into a vio-[illegible] opposition. It has built [illegible] important [illegible] pledged to a [illegible] and has infus-[illegible] bitterness of feeling [illegible] well in all ha-[illegible] day [illegible] attitude hos-[illegible] its reward [illegible] its course [illegible] greatest [illegible] slanders, and [illegible] fanaticism in the [illegible] counsels would [illegible] unfriendly [illegible] of some 270,000 [illegible] prove a salve for a [illegible] corrupt heart, the [illegible] apply to moral [illegible].

THE RESULT.

[illegible] received within the past [illegible] the Presidential elec-[illegible] has unquestionably [illegible] doubtful how many [illegible] has received, but of the [illegible] not think there can [illegible]. The following esti-[illegible] near the mark as pos-[illegible]:

[illegible] New Jersey 7, Indiana 13, [illegible] Delaware 3, Virginia 15, [illegible] South Carolina 8, Georgia [illegible] Mississippi 7, Arkansas 4, Mis-[illegible] Tennessee 12, Louisiana [illegible]

[illegible] Maine 8, New Hampshire 5, [illegible] Massachusetts 13, Rhode Island [illegible] New York 35, Ohio 23, [illegible] Iowa 4—Total 114.

[illegible] Maryland 8.

[illegible] need from Illinois 11, Flor-[illegible].

[illegible] that BUCHANAN [illegible] States from which the [illegible] but in any event [illegible]. The tale is told.

[illegible] the complexion of the [illegible] parishes, we have [illegible] that Louisiana has [illegible]. The Democrats have [illegible] everywhere out of [illegible] Jefferson. BUCHANAN's [illegible] between 1500 and 2500.

[illegible] The Boston public schools [illegible] whose average cost of tui-[illegible] years was $14 41 each. [illegible] years, (from 1845 to [illegible]) was $15 45. The net [illegible] the city during the year for [illegible] schools, including the [illegible] salaries, furniture, [illegible] incidental expenses of the same [illegible]. The whole expendi-[illegible] amounted to $441,-[illegible] appropriations for the schools [illegible] year 1856-57 are as follows: [illegible] $228,000; incidental [illegible] repairs, alterations and [illegible] of the school houses, $40,000, [illegible] $355,000.

[illegible]. The Gallatin (Miss.) Ar-[illegible] a fight occurred on Wednesday [illegible] at or near the residence [illegible] eight miles from Gallatin, [illegible] road, between Mr. Terry [illegible] E. Lynch and George [illegible] them were cut in the [illegible] died, we under-[illegible] Crawford danger-[illegible] severely. Terry re-[illegible] on one of his [illegible] awaiting a judicial in-[illegible].

[illegible] WORSHIP ON THE INSANE.—It is [illegible] of Miss Dix, the phi-[illegible] the hundreds of crazy [illegible] missions have [illegible] she has not [illegible] never fierce and tur-[illegible] calmed by scripture [illegible] and gentle tones. [illegible] sentiments over these [illegible] seems miraculous.

[illegible] KILLED.—The Cumberland (Md.) [illegible]: The golden eagle, who has late-[illegible] depredations upon [illegible] Mountain, in carry-[illegible] lambs, and in one in-[illegible] was killed last Fri-[illegible] by Mr. Piper. This [illegible] eagerly sought for several [illegible] attempts to shoot him were [illegible] time above mentioned.—[illegible] is a very rare bird in this [illegible]. This fellow is a noble [illegible] measuring nine feet from tip to [illegible] his talons when spread are [illegible] long and five wide.

[illegible] VICTIM.—The Washington Star [illegible] recently [illegible] of a Fremonter of that [illegible] been returned from Philadelphia.—[illegible] necessary, well plucked by his par-[illegible] political "election expenses" under [illegible] was appointed just after the [illegible] election, by triumphs and an office, [illegible] to fork over committee man, [illegible] the party. "No sir," again "for the [illegible] "What! nothing," respond-[illegible] very red—let her bleed."

By Telegraph.

Transmitted to the New Orleans Bee.

The Presidential Election.

NEW YORK.

New York, Nov. 6.—Fremont's plurality so far is about 30,000, and the full returns to be received will probably increase it.

MICHIGAN.

The Republican majority in this State is from 10,000 to 15,000.

The Legislature is largely Republican, which insures a Republican Senator in the place of Cass.

ILLINOIS, IOWA, AND WISCONSIN.

Louisville, Nov. 6.—A dispatch from Cleveland states that Illinois, Iowa, and Wisconsin have all gone for Fremont.

MARKETS.

NEW YORK, Nov. 6.—Flour is dull, with a declining tendency. Wheat has a downward tendency, quoted at, white, $1 72; red, $1 58. Corn is lower: mixed, 71½. Pork is dull at $20 50.

CINCINNATI, Nov. 6.—Flour is steady at $5 35 a $5 60. Whisky dull at 26½c.

LOUISVILLE, Nov. 6.—The river is rising slowly.

FROM KANSAS.

[Correspondence of the Missouri Republican.]

Captain Brown and Man Shot—New Move—The State of Kansas is no More.

WESTPORT, Oct. 21, 1856.

A gentleman from Paola, Baptistes, K. T., informs me that the report of Brown, the robber, having escaped is untrue. That he is living off of the corn and other vegetables of law-abiding citizens, and making a practice of robbing there seems to be no doubt. Gov. Geary was ranging in that direction, scouring the country, and perhaps before you publish this, "Captain Brown" will be under arrest at Lecompton.

A man was shot through the leg a day or two ago near Franklin. It seems that he was riding along the road, when four men came out of a house and commanded him to halt. He refused, and was shot at several times, one of the shots taking effect in the fleshy part of the leg, between the knee and hip joints. It is said that all the party belonged to Lane's crowd. The man shot was suspected of not being the best sort of a "free State" advocate, and he says his assailants wanted to take his horse and rob him. This is the story; for its truth I will not vouch.

To-day, by accident, I got hold of a printed hand-bill, of which the following is an exact copy:

PEOPLE'S CONVENTION.

We, the undersigned, resident voters of *Kansas Territory*, hereby call a convention of the people of *this Territory* to nominate a Congressional delegate to represent the interests of this *Territory* in the *Thirty-fourth Congress* of the United States. Said convention to be held at Big Springs, in said Territory, on Tuesday, the 28th day of October, 1856, at 2 o'clock, P. M.

It is hoped that all parts of the Territory will be fully represented. It will be the duty of the Convention to make all needful regulations for carrying the wishes of the people into effect.

Topeka, K. T., Oct. 16, 1856.

This proclamation of "the people" is signed by Wm. Hutchinson, M. J. Parrot, S. C. Pomeroy, P. C. Schuyler, and only eighteen others, all well known Abolitionists. You will observe that they speak of *Kansas* as "this Territory," and not "this *State*." I have italicized the word in the poster, that it may attract attention. They have given up the "free State" movement, and from the fact that only twenty-two names are signed to the call, I conclude that Pomeroy & Co. have but few sympathizers. Under the Topeka constitution, M. Delahay is the free State delegate elect. His claims are set aside, and they are going to try something new. I think Pomeroy will be the candidate. You know the Black Republican House gave Reeder mileage and *per diem* amounting to about four thousand dollars, and doubtless Pomeroy would like to go into the same speculation of contesting Whitfield's seat. It is a sure way to raise the wind. The Black Republicans won't give them a seat, but they pay them for one, which amounts to nearly the same thing with such demagogues as Reeder, Pomeroy & Co.

"The Convention will make all needful regulations" for holding an election; that is, they will prescribe the qualifications of voters, so that they can poll more votes than Whitfield did. The important question is, will Governor Geary allow the election to be held? I think not. It is an act of revolution [illegible] will not tolerate. H. C. P.

From Independence.

Correspondence of the Republican.

INDEPENDENCE, Oct. 23, 1856.

The Santa Fe mail reached here to-day. By it we have little news of importance. Business of every kind is reported to be dull, and trade, unless the mines yield more readily than usual, or the gold hunting expeditions turn out more favorably, must continue to offer little inducements to adventurers. The quartz crushing apparatus introduced into the Territory recently have not yet fulfilled the sanguine expectations of the proprietors, and unless their erection is completed soon, many will begin to lose faith in the firmness of the companies. It is certainly true that the refuse material at the "placers," if properly used, will yield very abundantly of the precious metal, and we will await with anxiety to hear of the results of the different enterprising companies who have already their apparatus in the Territory. The Indian relation with the Department has much changed since I last wrote you. The majority of the tribes are comparatively quiet, yet, true to their natures, they cannot let an opportunity escape for committing thefts. Those most noted for this are the Mescaleros, and it is said their depredations arise from the fact that the Senate failed to ratify the treaty made with them. The Kowahs tried their hands recently in the same way, and were proceeding still further to deeds of daring in the Navajo country, but were turned back.

In military matters, General Garland and Major Brooks were about leaving for the States. Col. Bonneville, in the absence of the General, will command the Department, and has removed the regimental headquarters to Santa Fe. The Rifles, who are to replace the Dragoons, are on their way up the valley of the Del Norte; their headquarters will be at Fort Union.

In local matters, the work on the State House is progressing rapidly, and before cold weather sets in the workmen will have reached the second story. Nothing has as yet been done on the penitentiary—a building, judging from the necessities of the country, which needed erection previous to any other. The summer and fall rains have been very abundant, and many houses have suffered in consequence. On the first Monday in September the elections were held, and the Democrats have a majority in both Houses. The mail party had a pleasant trip out and in, barring one or two cold rains. In the outward bound train, Mr. Porthoff, a passenger, accidentally shot himself in the hand.—Quite a number of Cheyenes, and other Indians, were seen on the route, but offered no violence. News was received here to-day that a Mormon company had received the contract for carrying the mail from this point to Salt Lake. I reckon we will hear no more complaints of the failure of the mail *from that quarter*, although they might not receive one in six months. It is in their own hands—we will see what they make of it.

The election news thus far is very gratifying to many here. M.

A SOLEMN EVENT.—The North Carolina *Advocate* relates the following touching incident:

We learn from a reliable source that a revival is in progress on the Sampson circuit. Brother Martin has given us no account of it as yet. It is said that at any early stage of a meeting at McGhee's Meeting-house, in that circuit, a few days ago, the preacher dwelt at length upon the uncertainty of human life, and remarked that it was possible that some person present was listening to the last sermon. An old lady, a respectable and pious member of the Baptist Church, was sitting in the congregation, apparently in health and entirely composed. When the preacher called the congregation to prayer, she knelt as one observing any movement or anything unusual about her. When the congregation arose, she was discovered remaining on her knees, with her hand clenched on the back of her seat, and on examination was found to be entirely dead. Her spirit had fled, we trust, to a better land. What a scene! to go from a church to the presence of God—from one's knees to the heavenly home!

The London *Daily News* publishes the following curious letter from the celebrated author, Walter Savage Landor:

TO J. MERITON WHITE.

At the present time I have only £100 of ready money at my disposal, and am never likely to have so much in future. Of this I transmit to you £5 toward "the acquisition of 10,000 muskets to be given to the first Italian Province which shall rise." The remaining £95 I reserve for the family of the first patriot who asserts the dignity and performs the duty of tyrannicide. Abject men have cried out against me for my commendation of this virtue, the highest of which man is capable, and now the most imperative. Is it not an absurdity to remind us that usurpers will rise up afresh? Do not all transgressors? And must we, therefore, lay aside the terrors of chastisement, or give a ticket of leave to the most atrocious criminal? Shall one enslave millions? Shall the laws be subverted, and we be told that we act against them or without their sanction when none are left us, and when, guided by eternal justice, we smite down the subvertor? Three or four blows, instantaneous and simultaneous, may save the world many years of war and degradation. If it is unsafe to rob a citizen, shall it be safe to rob a people? In what country is not every schoolboy taught, even by the priests who are ordinarily his instructors—here impelled [illegible] by a hand invisible—to applaud the self-devoted vindicator? The ferule strikes the desk, and the boy rises at once into the man.

WALTER SAVAGE LANDOR.

AN APPLE OF GOLD IN A FRAME OF SILVER.—It was in the course of his second great speech on Foote's resolution, in the Senate of the United States, that Daniel Webster said:

"When I shall be found, sir, in my place here in the Senate, or elsewhere, to sneer at public merit because it happens to spring up beyond the little limits of my own State or neighborhood; when I refuse for any such cause, or any other cause, the homage due to American talent, to elevated patriotism, to sincere devotion to liberty and the country; or if I see an uncommon endowment of Heaven, if I see an extraordinary capacity of virtue, in any son of the South, and if moved by local prejudice, or gangrened by State jealousy, I get up here to abate the tithe of a hair from his character and just fame, may my tongue cleave to the roof of my mouth."

Louisiana Election.

PARISHES.	FILLMORE.	BUCHANAN
Orleans	3420	
Jefferson, (incomplete)	790	
St. Charles		37
St. John Baptist		21
St. James	208	
Ascension		203
Assumption, (rep.)		450
Lafourche, (rep.)		450
Terrebonne	13	
East Baton Rouge		50
West Baton Rouge	53	
East Feliciana		148
West Feliciana		95
Madison	21	
Tensas		55
Carroll		278
St. Helena	36	
St. Mary	80	
Livingston		160
Washington, (rep.)		160
St. Martin		
Avoyelles		100
Catahoula		
Concordia		
St. Tammany		
Pointe Coupee		218
Iberville		262
Vermillion		
Lafayette		
Calcasieu		
St. Landry		
Rapides		
Sabine		
Natchitoches		
Winn		
De Soto		
Caddo		
Bossier		
Claiborne		
Bienville		
Jackson		
Morehouse		
Ouachita		
Caldwell		
Franklin		
Plaquemines		
St. Bernard		1

READ THIS.—Kentucky alone in a single year, says the Louisville *Journal*, loses more property than the Carolinas, Georgia, Alabama and Mississippi do in ten. Yet there are no disunionists in Kentucky. No man here looks to disunion as a means of giving greater security to slave property, but on the contrary, as a preliminary step to driving all such property further South. If Marylanders, Kentuckians, Missourians and Western Virginians find no sufficient cause for disunion in this grievance, but on the contrary view its inevitable increase as one among many causes for adhering to the Union, why should the other Southern slave States take our peculiar misfortune so much to heart? We do not beg their sympathy, still less do we need their advice to instruct us how to understand our peculiar interests. For motives of their own they want disunion; and, well aware of the want of sympathy on the part of Marylanders, Kentuckians and Missourians, either in feeling or interest with their plot, they are perpetually reminding us of our own peculiar grievance, but without showing how it is to be alleviated by the success of their disunion scheme.

A Graphic Picture of Napoleon.

The personal appearance of Napoleon, in the last days of his power, is thus described by Lamartine, and will be interesting as coming from his pen, though we doubt very much its correctness:

The Empire had made him old before his time. Gratified ambition, satiated pride, the delights of a palace, a luxurious table, a voluptuous couch, youthful wives, complaisant mistresses, long vigils, sleepless nights, divided between labor and festive pleasure, the habit of constant riding which made him corpulent—all tended to weaken his limbs and enervate his faculties. An early obesity overloaded him with flesh. His cheeks, formerly streaked with muscles and hollowed by the working of genius, were broad, full and overhanging, like those of Otho in the Roman medals of the Empire. An excess of bile mingling with the blood gave a yellow tint to the skin, which, at a distance, looked like a varnish of pale gold on his countenance. His lips still preserved their Grecian outline and steady grace, passing easily from a smile to a menace. His solid, bony chin formed an appropriate base for his features. His nose was but a line, thin and transparent. The paleness of his cheeks gave greater brilliancy to the blue of his eyes. His look was searching, unsteady as a wavering flame—an emblem of inquietude. His forehead seemed to have widened, from the scantiness of his thin black hair, which was falling from the moisture of continual thought.

It might be said that his head, naturally small, had increased in size to give ample scope between his temples for the machinery and combination of a mind, every thought of which was an empire. The map of the world seemed to have been encrusted on the orb of that reflective head. But it was beginning to yield; and he inclined it often on his breast, while crossing his arms like Frederick the Great—an attitude and gesture which he appeared to affect. Unable any longer to seduce his courtiers and his soldiers by the charm of youth, it was evident he wished to fascinate them by the rough, pensive and disdainful character of himself. A of his model in his latter days. He moulded himself, as it were, into the statue of reflection, before his troops, who gave him the nickname of *Father Thoughtful*. He mounted the poor of destiny. Something rough, rude, and savage in his movements revealed his southern and [illegible] origin. The man of the Mediterranean [illegible] out constantly through the Frenchman [illegible] nature, too great and too powerful for the part he had to play, overflowed on all occasions. He bore no resemblance to any of the men around him.—Superior and altogether different, he was an offspring of the sun, of the sea, and of the battle-field—out of his element even in his own palace, and a stranger even in his own empire. Such were at that period the profile, the bust, and the external physiognomy of Napoleon.

About Misers.

The following interesting account of these curious "funds" we find in the Newark *Advertiser*:

There died at Paris in the year 1799, (says the author of the charming work, "Salad for the Social,") literally of want, the well known banker, Ostervald. A few days prior to his death he resisted the importunities of his attendant to purchase some meat for the purpose of making a little soup for him. "True, I should like the soup," he said, "but I have no appetite for the meat; what is to become of that? it will be a sad waste." This poor wretch died worth £125,000 sterling. Another desperate case was that of Elwes, whose diet and dress were alike of the most revolting kind, and whose property was estimated at £800,000. Daniel Dancer's miserly propensities, were indulged to such a degree, that on one occasion, when, at the urgent solicitation of a friend, he ventured to give a shilling to a Jew for an old hat—"better as new"—to the astonishment of the friend, the next day he actually retailed it for eighteen pence. He performed his ablutions at a neighboring pool, drying himself in the sun to save the extravagant indulgence of a towel; yet this poor mendicant had property to the extent of upwards of £3000 per annum.

The well-known Nat Bently, (alias Dirty Dick) of London, was the victim not only to a craving for gold, but for old iron. Another deplorable case might be cited, that of Tom Pitt, of Warwickshire. It is reported that some weeks prior to the sickness which terminated his despicable career, he went to several undertakers in quest of a cheap coffin. He left behind him £2472 in public funds. Another instance is that of the notorious Thomas Cook. On his physician intimating the possibility of his not existing more than five or six days, he protested against the useless expense of sending him medicine, and charged the doctor never to show his face to him again. His property was estimated at about £130,000.

Sir William Smyth, of Bedfordshire, was immensely rich, but most parsimonious and miserly in his habits. At seventy years of age he was entirely deprived of his sight, unable to gloat over his hoarded heaps of gold. He was persuaded by Taylor, the celebrated oculist, to be couched—who was, by agreement, to have sixty guineas if he restored his patient to any degree of sight. Taylor succeeded in his operation, and Sir William was enabled to read and write without the aid of spectacles during the rest of his life. But no sooner was his sight restored than the baronet began to regret that his agreement had been for so large a sum. His thoughts were now how to cheat the oculist. He pretended that he had only a glimmering, and could see nothing distinctly; for which reason the bandage on his eyes was continued a month longer than the usual time. Taylor was deceived by these misrepresentations, and agreed to compound the bargain, and accepted twenty guineas instead of sixty. At the time Taylor attended him he had a large estate, an immense sum of money in the stocks, and £6000 in the house.

A miser of the name of Foscue, who had amassed enormous wealth by the most sordid parsimony and discreditable extortion, applied his ingenuity to discover some effectual way of hiding his gold. With great care and secrecy he dug a cave in his cellar. To this receptacle for his treasure he descended by a ladder, and to the trap-door he attached a spring lock, so that, on shutting, it would fasten of itself. By-and-by the miser disappeared; inquiries were made; the house was searched; woods were explored, and the ponds were dragged; but no Foscue could they find. Some time passed on. The house in which he had lived was sold, and workmen were busily employed in its repair. In the progress of their work they met with the door of the secret cave, with the key in the lock outside. They threw back the door, and descended with a light. The first object upon which the lamp reflected was the ghastly body of Foscue, the miser, and scattered around him were heavy bags of gold, and ponderous chests of untold treasure; a candlestick lay beside him on the floor. This worshiper of Mammon had gone into his cave to pay his devoirs to his golden god, and became a sacrifice to his devotion.

ON THE REMOVAL OF TATTOOED FIGURES FROM THE SKIN.—The Parisian grisettes, anxious to extinguish these tokens of their former love and truth, use for this purpose, as a caustic, a solution of iodine in sulphuric acid, after the application of which, on both epidermis and dermis peel off, a very indistinct cicatrix remains. But this process, however innocuous it may seem, is, according to Pascal Duchesnel, not without its dangers. So having seen it terminate fatally in the case of a young girl, where a serious erysipelatous inflammation of the arm ensued. A more safe and efficacious plan has been recommended by Dr. Ambrose Tardieu. He applies, for twenty-four hours, to the tattooed surface, a cerate, saturated with concentrated acid. Then he rubs the saturated part well with a strong alkaline liquid several times, and washes it well afterwards with diluted muriatic acid. In this manner a thick scab is formed, which peels off and reappears again several times, and finally after three weeks, a white scar is left, with not the least trace of the former marks that the recognized, especially if cinnabar or the vegetable red or blue inks have been used as coloring matters.—*Cincinnati Medical Observer.*

CITY INTELLIGENCE.

PERJURY.—Mrs. Armstrong, of the Third District, was arraigned before Recorder Solomon yesterday, on the charge of having perjured herself, to the prejudice of John Johnson. Accused was sent to prison.

The charge of perjury made by Thomas Wrigley some weeks ago, against Mr. E. Bidwell, was inquired into at great length by Recorder Stith, and decided in opinion as follows:

"The charge made by Bidwell against Mrs. Wrigley is totally groundless, and was maliciously made; but the ingredients which constitute perjury are not all made out. Bidwell was ill-advised, and acted not knowingly; yet the evidence has shown that the affidavit made by him against Mrs. Wrigley does not contain an atom of truth."

Bidwell, who was accused of having committed the offence of perjury in an affidavit made by him against Mrs. Wrigley, was thereupon discharged.—The charge of perjury brought by Robert Barnes against Peter Cayle was also dismissed.

BRUTAL ASSAULT.—A man named Thomas Jennings was dangerously cut about the abdomen, and brutally beaten besides, by a band of drunken ruffians last Wednesday night, in Lafayette street. The case was reported to the police by a citizen, and the wounded man was conveyed to the Charity Hospital, where he now lies in a very critical condition.

FATAL ACCIDENT.—Last Saturday the carpenter of the steamer J. Morrison fell overboard, at Algiers, and was accidentally drowned. The body of a man, supposed to be his, was afterwards found, and an inquest being held thereon, a verdict was returned accordingly. The name of the unfortunate man is unknown.

RECEIVING STOLEN PROPERTY.—Mrs. Robertson, alias Caroline Pervel, a free woman of color, was arrested yesterday and sent to prison for examination before Recorder Fabre, on a charge of receiving in her house, on Burgundy street, a quantity of jewelry and clothing, which were stolen in September last by a slave named [illegible], belonging to Mrs. Goodwin.

SENT BEFORE THE CRIMINAL COURT.—Charles O'Brien was yesterday committed to the First District Court for trial, on a charge of having wounded Wm. Dormody, by striking him in the eye with a tumbler. Also, Pat Crowley, for having struck and wounded O'Brien with a stone-shot.

Geo. Parker was committed before the same tribunal by Recorder Summers, for committing a violent assault and battery on J. Proctor.

RIOTOUS.—Celestin Berthard, who resides at the corner of Music and Tchoupitoulas streets, Fourth District, has been arrested, and his held for examination before Recorder Bodley, on a charge of having arms—three swords, two pistols, etc.—concealed in his house for riotous purposes.

INQUEST.—The Coroner held an inquest yesterday on the body of Frederick Rothenstein, a German, 35 years of age, found dead in the river at the head of Seraphin street, Fourth District. Deceased was steward of the Bremen ship Anna Delius, and, according to the verdict, was "accidentally drowned."

BURGLARY.—Bill Hamilton, alias Dutch Bill, was brought up before Recorder Stith yesterday, on a charge of being one of the two men who committed a burglary in a house on Lafayette street. He and his partner were held for examination. Also, Frank Bonney, accused of having burglariously entered F. A. Conant's residence, No. 262 Girod street, and of having stolen therefrom nearly $500 worth of jewelry.

SWINDLING.—Fred. Grethel was arraigned before Recorder Solomon yesterday, and sent to prison to await a hearing on the charge of having swindled Leopold Grethel out of $120.

[COMMUNICATED.]

Messrs. Editors: As the Courier of yesterday says that "the grave has just closed over the corpse of J. H. Schneider, bar-keeper of Mr. Starkman," I have the pleasure of informing the editors that I saw and spoke with Mr. Schneider yesterday, and that he appeared to be in perfect health. I have nothing to do with the alleged statements of Know-Nothing violence, but deem the correction of so important an error as the above due to truth.

A CITIZEN.

WINTER CLOTHING, WHITE SHIRTS, FLANNEL UNDERSHIRTS, &c.—We call the attention of the trade to the sale of winter clothing, white shirts, flannel undershirts, &c., which will take place, THIS DAY, at 10 o'clock, A. M., at Bache & Lesassment's auction rooms, No. 17 Chartres street. Terms at sale.

HOOFLAND'S GERMAN BITTERS.

Certificate of Ralph Lutz, Esq., Editor 'Spirit of Times,' Ironton, Ohio.

IRONTON, October 20, 1854.

Dr. C. M. Jackson—Dear Sir—The Bitters are in great demand here. In addition to the quantity sold by Shaley & Barber, your agents, the two other stores sell more of them than any other medicine. I find they are much used by convalescent fever patients to rebuild their broken constitutions. I have used during the last summer, in my own family, four bottles. They were recommended to me first by a neighbor, at a time when my system was much debilitated from the effects of a severe Bilious Fever. They gave me an appetite, and restored a tone and vigor to my whole system. In one of the September numbers of my paper I related my experience of the good effects of the Bitters, since which time they have had a large sale, and have now become the standard medicine in this vicinity.

In conclusion, I would say that I feel great pleasure in giving you this testimony of the value and success of your preparation.

Respectfully, yours, RALPH LUTZ.

See advertisement. oct10 1m Stawdfc

A PERFUMED BREATH.

What lady or gentleman would remain under the curse of a disagreeable breath when by using the "BALM OF A THOUSAND FLOWERS" as a dentifrice would not only render it sweet but leave the teeth white as alabaster. Many persons do not know their breath is bad, and the subject is so delicate their friends will never mention it. Pour a single drop of the "Balm" on your tooth-brush and wash the teeth night and morning. A fifty cent bottle will last a year.

A BEAUTIFUL COMPLEXION may easily be acquired by using the "BALM OF A THOUSAND FLOWERS." It will remove tan, pimples, and freckles from the skin, leaving it of a soft and roseate hue. Wet a towel, pour on two or three drops, and wash the face night and morning.

SHAVING MADE EASY.—Wet your shaving-brush in either warm or cold water, pour on two or three drops of "BALM OF A THOUSAND FLOWERS," rub the beard well and it will make a beautiful soft lather, much facilitating the operation of shaving. Price only fifty cents. For sale by Fetridge & Co., proprietors, New York.

For sale in New Orleans by J. WRIGHT & CO., 21 and 151 Chartres street.

DR. BELL'S OPINION OF HOSTETTER'S BITTERS. Springfield, Ill., April 14, 1856.—Some months since, while recovering from an attack of Remittent Fever, I was requested to try Hostetter's Bitters, as an article peculiarly suited to the condition of convalescents from fever. It has had the effect of restoring the powers of my digestive organs, and in my practice, it has, in every case where I have given it, had the effect promised. If it is without any exception, it is freely and [illegible] I do, for such purposes as [illegible] a patent medicine, an article it by no means claims to be.

Sincerely, RADFORD BELL, M. D.

Sold by Druggists and dealers generally. For sale by J. WRIGHT & CO., 21 and 151 Chartres st. N. O.

CAUTION TO THE PUBLIC.

The whole country is flooded with Counterfeit and Imitation Schnapps. The public should be careful to purchase only the genuine article, manufactured and imported by Udolpho Wolfe, which has the name of the manufacturer on the bottle, cork and label.

For sale by all the respectable Grocers and Druggists.

Read the opinion of the New York press.

J. W. BURKE, Agent, 26 Common street, New Orleans.

[From the New York Mercury.]

FRAUDULENT IMITATIONS OF SUPERIOR COMMODITIES.—Among the many dishonesties of trade which the moral sense of the community is called upon to oppose, we should particularly notice a most pernicious and infamous practice adopted by unscrupulous dealers of imitating and counterfeiting the exterior appearance of popular and standard articles of popular consumption, in order to usurp upon the well-approved patronage of the genuine production, to the great detriment, not only of the consumer, but to the character of the man who has expended thousands of dollars in bringing the article into notice and demand. These petty larceny thieves are the pest of all honorable dealers and traders, and the appropriation of their neighbor's gains, in that they live beneath the dignity and honorable in dignity—for those latter make a show of bravery or recklessness of character in openly distinguishing the mercantile assassin who stabs in the dark. And ought they not to be punished with a punishment commensurate with the enormity of their crime? We were led to these remarks by accidentally observing a spurious counterfeit of Udolpho Wolfe's Schiedam Schnapps. The labels were imitated perfectly, with the slight addition of a few letters to plead technical avoidance of the law against counterfeiting; the bottles were very similar, and everything carefully prepared to palm upon a careless purchaser. Now, it must be manifest to any man who perpetrated this fraud, a globe, a robber? Assuredly he is; for, as Mr. Wolfe has expended large sums of money in introducing imported Schnapps into popular demand, that demand may be justly considered a part of his capital in trade, and a fellow stealing a part of his reputation is as much a thief as if he had stolen a barrel of his schnapps in bulk. And to this crime he adds a further one of defrauding the community by giving them a ruinous article for the money they intended to expend for a commodity in which they had confidence. And, further, every man who purchases indirectly in the fraud, by selling spurious articles, is as much of an abettor in the crime as the principal himself. The remedy of Mr. Wolfe should be in his being held up to the contempt of the community, and punished by the law as he deserves, and unconditionally treated by all the press in the country as a [illegible] which the [illegible] of his [illegible] against a bad merchant of this article who is the wealthy, who offers for sale, and the public the quality and health of the community demand that all the traffickers should be exhibited to the pillory of popular execration.

[From the New York Dispatch.]

AN INSTANCE OF ROGUERY.—When an enterprising man strikes out a new business, ... [illegible]

UNIVERSITY OF LOUISIANA.

Collegiate Department.

THE 20th Annual Session of this Department has commenced on Monday, the 3d of November.

J. D. B. De BOW, M. A., Professor of Commerce and Statistics.

RICHARD SHELTON, Esq., Professor of Geology.

H. W. SEARS, (U. S. Military Academy) Professor of Mathematics.

E. KOHLMEYER, Ph. D., Professor of Ancient Languages and German.

W. F. SEMMES, M. A., Professor and Professor of Chemistry and Natural Sciences.

LOUIS DUFAU, M. A., Professor of Mental and Moral Sciences.

By special resolution of the Faculty, the discipline of this Department is entrusted to Prof. DUFAU.

Classes in English Literature, Elocution, Astronomy and Drawing are organized.

Classes in French and Spanish are conducted by J. J. GENTIL, M. A.

Fees—Matriculation, $10; Full Course, $120 per annum. Fees for portion of Course depend on the number of tickets taken. Full information given on application to the Dean, or any member of the Faculty.

Office—No. 2 East Wing University Buildings. C. W. SEARS, Dean.

nov7

Grammar School or Preparatory Department.

The Regular Classes are opened from the 1st of October. Parents and guardians are respectfully invited to send their children or wards without any further delay. Modern languages, as English, French, Spanish, German, as well as dead languages, Latin and Greek, are taught without any extra charge in this school. For further particulars, apply to LOUIS DUFAU, Superintendent. W. P. SEMMES, Treasurer.

nov7

No. 34 Chartres st., corner Customhouse.

LATEST STYLE ARTICLES. OLYMPE & CO. RESPECTFULLY inform the ladies that they have just received a fine and rich assortment of latest style articles, which will be opened on the 6th inst. All the goods having been selected by Mrs. Olympe, in the best Parisian Houses, they hope that the kind patronage of ladies will be extended to them as heretofore. nov7 OLYMPE & CO., 34 Chartres st.

P. MALLARD, No. 67 Royal street No. 67. ANNOUNCES to his friends and the public generally that he is now receiving, per ships Orient and Gottenburg, a splendid stock of RICH FANCY ARTICLES, BRONZES, SEVRES CHINA AND CUT GLASS Ware, &c. Also—A very fine assortment of ARTIFICIAL FLOWERS, GREEN BOXES, &c., for vases and jardinieres. He also invites the public generally to visit his splendid stock of Rosewood, Mahogany and Oak Furniture for PARLOR, BED-ROOM, LIBRARY, and HALL, &c., &c., all of the highest finish and perfect style. nov7

Colza Oil! Colza Oil! At P. MALLARD's, No. 67 Royal street. NOW receiving, from ship Oregon, PURIFIED COLZA OIL of the first quality. nov7

GARDEN SEEDS. Crop of 1856. RECEIVED per Steamers from the North, and by the Black Warrior—A few thousands asparagus plants of two-years; artichoke; long and blood turnip beet; Swiss chard; yellow globe and mangel-wurtzel; early horn carrot; drumhead cabbage; large York cabbage; early York do; Bassano do; early Philadelphia do; ox heart do, and different other qualities; white flat Dutch turnip; green top do; white globe do; celery; endive; escarole; cress; nasturtium; Scotch kale; spinage; shalots; Windsor beans; lentils; lettuce, different sorts; white and brown mustard; parsley; parsnip; Washington peas; blue imperial do, black-eyed do, and other sorts; radish, onion; sorrel; chervil; salsify, or vegetable oyster, &c. ALSO—A fine assortment of Flower Seeds. E. DOUX, No. 36 Conti street, New Orleans. nov7

B. F. SIMMS, Merchandise and Produce Broker, 32 Bank Place, and 36 Natchez street, New Orleans. nov7

Druggist Wanted. IN an Apothecary establishment, a competent clerk, one speaking French and English. One speaking German, also, preferred. Good recommendations required. Address Box B, No. 98, Post office. nov6

Coal at 25 per Barrel. HAWSVILLE COAL, a good family coal, now landing and for sale from Levee, at 25 cents per barrel, delivered free of cartage. JAS. MINCH, 166 Gravier street, opposite St. Charles Hotel. nov6

Port Wine. A PROMISSORY NOTE drawn by Victor Rachelle to the order of C. E. Boyd, for $236 47, dated November 24, 1855, and payable ninety days after date. Apply at the office of the Bee. nov6

BURGUNDY WINE—20 cases Volney; 40 cases Chambertin, quarts and pints; 20 cases Clos Vougeot, quarts and pints; 20 cases Nuits do; 20 cases Richebourg, do; 20 cases Chablis, do. For sale by SOSTHENE THOMAS, 9 Gravier street.

CUBA TOBACCO—125 bales superior Cuba Tobacco, for wrappers and fillers. Direct importation from St. Jago de Cuba. Just received and for sale by R. DE VIGNES & CO., 74 Magazine st.

BRANDY—25 pipes Rochelle brandy, 4th proof; 6 qr do Cognac do; For sale by B. TALAMON, 161 Royal st.

SUGAR—1000 boxes white and yellow Havana sugar, in store and for sale by R. DE VIGNES & CO., 74 Magazine st.

COFFEE—500 bags ... R. DE VIGNES & CO., 74 Magazine st.

RUM—20 pipes Jamaica rum; 20 do Cuba rum; in Custom-house and for sale by R. DE VIGNES & CO., 74 Magazine st.

LANDING ex ship Emma, from Marseilles ... B. TALAMON, 161 Royal street.

BIRD SEED ... LANATA BROTHERS, 9 and 11 Jefferson st.

HAVANA SUGAR—50 cases Havana sugar, for sale by J & J TARDOS, 54 Old Levee.

DEMIJOHNS—500 5 gallon; 500 3 do; 500 2 do; 500 1 do; landing ex ship Gottenburg, from Havre, and for sale by PRIEUR & COUTURIE, 79 Gravier street. oct31

STEARINE ... J. B. HARRIS.

TOBACCO—17 bales Havana leaf tobacco, for wrappers and fillers. For sale by BRUGUIERE & CO., 20 Bienville st.

A. GAMARD & DESTRE RESPECTFULLY inform their friends and the public that they have received, by late arrivals from New York, an extensive and choice assortment of goods, such as: Bleached and brown Half Hose; Women's and children's Hose; Woolen, silk and cashmere Gloves; Shell and horn combs; Velvet, all widths, ribbons, &c. To arrive per ship Gottenburg, from Havre, a splendid assortment of silk, lisle thread and kid gloves, purchased in the best Parisian houses, over 300 dozen; and 300 dozen Jouvin Gloves. Messrs. Gamard & Destre respectfully invite the public to call and examine their fine and choice goods, before purchasing elsewhere. oct21

F. BURKE & CO., 27 CHARTRES STREET, HAVE JUST RECEIVED, PER SHIP GALENA, a large and complete assortment of Letter, Cap, Foolscap, ... Paper; Commercial Note, Bath Post, Pink, Gilt and Fancy Note Paper; copying Books, ... All these goods are warranted and offered for sale at very MODERATE PRICES by F. BURKE & CO., 27 Chartres street. oct30

THE undersigned have received by late arrivals from Europe and the North, ... Fancy Silks, 50 to 75 cents a yard, up to $20 a dress; Latest style Muslin de Laine; Muslin de Laine, 12½ to 15 cents; French Merinos, all colors; English Rich Bright Prints; 4-4 and 6-4 White Flannels, bright, for children; Embroidered Collars, Cuffs and Sleeves; Shirts; Smooth Wool for children's clothing; ... 4-4 to 12-4 brown and bleached Sheetings; Lowells, Linseys, Kerseys, Denims and heavy Cottonades; ... All the above goods are offered below the usual prices. U. LAROUSSINI & CO., Red Store No 1, near the Vegetable Market. oct14 1m

RECEIVED per ship Sabine, from New York—44 ... U. LAROUSSINI & CO.

RECEIVED per ship Belle, from Liverpool—... ; children's Hosiery ... U. LAROUSSINI & CO., Red Store No. 1, near the Vegetable Market.

MALAGA FRUIT—Just arrived per bark Angela, from Malaga—1000 boxes Raisins MR, half and quarter; Layers; Lemons; Oranges; Shelled Almonds; Olive Oil. H. MEUGENS, 25 Common st.

POTATOES—600 bbls Northern Lowden Ladies, landing from ship Martha J. Ward. ONIONS—100 bbls Northern Silver-skins, landing from ship Denmark. POTATOES—300 bbls Northern Pink-eyes, landing from ship Marathon. ONIONS—50 bbls Northern Silver-skins, landing from ship Martha J. Ward. BUCKWHEAT—50 bbls, new crop. DRIED FRUIT—100 sacks new, this year's, in store. WHITE BEANS—50 bbls Northern Navy, in store and for sale by DONNELLY, BELLMAN & CO.

CLARET—210 cases, good ordinary, St. Julien ... St. Julien and St. Estephe. Apply to E. LAMBERT, No. 90 Magazine st.

HOLLAND GIN—5 pipes, ...

NUTMEGS, CLOVES, ...

LANDING ex ship Oregon, from Havre, ... RENAUD & LATOUR.

COGNAC—120 quarter pipes, Hennessy, ...

NOS. 1 AND 2 ... L. ROCHEREAU & CO.

UNITED STATES MAIL STEAMSHIP COMPANY.—For NEW YORK via HAVANA.—The new and elegant steamship PHILADELPHIA, Capt. Reid, connecting with the steamship DE SOTO... will leave her wharf, opposite St. Joseph street, on THURSDAY, November 20th, at 8, A. M., promptly, with the Government mails and passengers. For freight or passage, apply at the office of the Company, 72 Magazine street. JENNINGS, LAUGHLAND & CO., Agents. nov7

California. Will sail on THURSDAY, November 20, at 8 o'clock, A. M. FOR CALIFORNIA, via HAVANA, ASPINWALL AND PANAMA.—The U. S. Mail Steamship Company's fine steamship PHILADELPHIA, Madison, commander, will leave her wharf, opposite ST. JOSEPH STREET, as above, connecting with the steamship Grenada at Havana, and the Pacific mail steamship Golden Age at Panama. The days of sailing will hereafter be the 8th and 20th of each month from this port via Havana. Through tickets can be obtained at the office of JENNINGS, LAUGHLAND & CO. nov7

FOR OPELOUSAS. In connection with the Opelousas and Great Western Railroad. The safe steamer UNION, L. Harvey, master, R. Burt, clerk, will leave the ... every MONDAY, at 8 o'clock, A. M. ... The steamer Union has entered into an arrangement with the Opelousas Railroad, which will enable her to carry freight at very moderate rates, and collect same from consignees. The barge, foot of Canal street, will receive freight for Opelousas every day, until 12 o'clock, M. For particulars, apply to BLANCHIN & CHONDET, Agents, 60 Old Levee. nov6 tf

DRY GOODS! DRY GOODS!! **A. PEPIN & CO.,** NEW STORE. Between the two Markets, the nearest to the Meat Market and JACKSON SQUARE, Corner of St. Ann and Chartres streets. RESPECTFULLY inform their numerous customers and the public in general, that they have received from Europe and the North a large and complete assortment of fancy and staple DRY GOODS, which they offer to sell at very moderate prices, consisting in—French and English merinos; ... Fancy plaid and cloth Mantles; ... Ladies' shawls; ... Black and colored silks, well assorted; Black and colored silk velvets; ... Fancy prints; ... Bleached and brown cottons, plaid linseys; Kerseys, osnaburgs, Lowell osnaburgs, hickory; Twilled and plain flannels; Fine white Ovender's blankets, 6, 7, 8, 9, 10, 11, and 12 points; White, gray and blue American blankets. ALSO—A large assortment of Plantation Clothing. Buyers are invited to examine our stock before they buy anywhere else. nov6

St. Louis Hotel. During the past summer, this favorite family Hotel has been thoroughly overhauled, refurnished, painted and papered throughout; it is, in all points of comfort and elegance, equal to the finest in the Union, and more pleasant than ever before. Messrs. S. W. Hildreth & J. H. H. Hildreth are connected with the management; in fact, every department has been in the very best improved. It will be opened for the reception of its friends and patrons on Wednesday, October 15th. oct10 3md3m CHAS. L. GUEBEL, Proprietor.

BRANDY, BRANDY—To arrive per ship Protector, from Bordeaux, 20 quarter and 20 eighth pipes Cognac, Otard & Martin, Rochelle; for sale by J. VIGNOLA, Jr., 50 Conti st.

TO ARRIVE per ship Protector, from Bordeaux—6 quarters ... J. VIGNOLA, Jr., Sole Agent, 50 Conti street.

CASTILE SOAP—75 cases, in store and for sale by J. VIGNOLA, Jr., 50 Conti street.

TO ARRIVE per ship Frederic, from Bordeaux—... Claret; ... for sale by J. VIGNOLA, Jr.

CARPET WAREHOUSE. CHARTRES STREET. WE are receiving direct from manufacturers a very large assortment of Carpetings, such as: Medallion, Velvet, Wilton, Tapestry, Brussels, Three-Ply, Ingrain, Venetian, &c. FLOOR OIL-CLOTH, from 3 to 24 feet wide, of various qualities, which are cut to suit all sized rooms; also, table and piano covers, druggets and linen for covering carpets; window shades, matting, hair-cloths, &c.; all of which we offer at the lowest market prices. A. BROUSSEAU & SO.

Notice to Tax-Payers. THE Assessment Rolls of the Second District of the city of New Orleans will be open for examination and correction during thirty days from and after Monday, the 6th of October 1856, at my office, into First Municipality Hall, from 10 A. M. to 3 o'clock, P. M. A clerk will be in attendance, and will furnish to those applying for correction blank letters and affidavits free of charge. J. L. FABRE, Recorder Second District.

Dissolution of Copartnership. FROM and after this date, the copartnership under the style of LEBLANC & NAMON is dissolved by mutual consent. Mr. A. Leblanc will attend to the liquidation. New Orleans, October 21st, 1856. oct21

To Milliners. WE have now on hand two cases only of BONNETS, received per ship Globe. LION & PINSARD, 66 and 68 Royal st, corner Bienville.

Steam-yard for Rent. DELIVERABLE on January 1st, 1857—A Steam-yard in the square comprised between Water, Levee, Seventh and Eighth streets (Fourth District), consisting in a number of lots contiguous to each other. Said yard fronts alike on Water and Levee streets, and is one of the most desirable for the trade. Apply to HUG. ROCHEREAU & CO., 17 & 19 St. Louis street.

Negro Girl for Sale. A MULATTO NEGRO GIRL, 21 years old, together with her child, two months old, an excellent washer and ironer, and house servant, somewhat of a hair-dresser, fully guaranteed against the vices and diseases prescribed by law. Apply to J. B. DEBRY, Broker, 60 Canal st, corner Bourbon. oct28

Wanted. LADIES, speaking English and French, to attend to a store. Those who apply who can bring good recommendations. Apply to OLYMPE & CO., 34 Chartres st., corner Customhouse.

Wanted. A YOUNG MAN, 16 or 17 years of age, speaking English and French, and who will be obliged to learn a trade. The situation is a profitable one. Apply to Bernoudy & Co., 86 Chartres street.

WANTED TO HIRE—A Good Cook. Apply at No. 114 Conti street.

Wanted. IMMEDIATELY, good Shoemakers, for men, youths and children. Those applying forthwith will receive constant employment for the year. BLANCHARD & GUTIER, corner Royal and Dumaine sts.

Wanted. A MIDDLE AGED GOVERNESS, to teach English and music in a private family. One who could speak French also, would be preferred. None need apply unless well recommended. Address by letter L., Bee office. nov6

Copartnership. MR. JOHN BOLLINGER becomes a partner in our house from this date. MARTIN OWEN & COBB. Nov. 1st, 1856—1m

Notice. ALL powers of attorney heretofore given by the undersigned are revoked. N. L. LECANU.

Removal. MICHEL BERNARD, Jr., Auctioneer, has removed from No. 17 Frenchmen street, between Royal and Victory streets, to No. 2 Old Levee Street, (formerly Victory) between Esplanade and Frenchmen streets. Sales every MONDAY, WEDNESDAY and FRIDAY.

HOGSHEAD HOOPS. HOGSHEAD HOOPS for sale. Apply to A. LEBLANC, 19 Toulouse st. oct14 1w

Removal. MY STORE has been this day removed from No. 77 St. Charles street, to No. 8 Bourbon street, corner Canal. J. CASTELNOUX, Merchant Tailor.

Mules... Mules. TO ARRIVE per Southern Steamship Company, from Galveston and Brazos Santiago, 100 HORSES and 50 MULES, in prime order. For sale by A. GANDOLFO & CO., 36 Old Levee st.

FOR SALE by the undersigned—4 bales 3-4 fine French Blankets. U. LAROUSSINI & CO., Red Store No. 1, near the Vegetable Market.

For Sale. A CERTAIN PROPERTY, with a steam-mill thereon, measuring 730 feet front on Bonne street, by 97 feet in depth; together with a steam engine, eight horse power, 3 large mills, ... J. B. DEBRY, corner Bourbon and Customhouse sts.

Lottery Through Fraternity. THE tickets to ascertain whether they will win a prize in the lottery, or the favorable number, can do so at No. 250 Royal street, every day (Sunday excepted) from 10 A. M. to 8 P. M.

ALE AND PORTER—... Barclay & Perkins's Porter. For sale by SOSTHENE THOMAS, 9 Gravier street.

ABSINTHE—20 boxes, Vermouth & Lecoultre; 2 bbls do.; 100 boxes ... For sale by SOSTHENE THOMAS, 9 Gravier street.

Cigars Importation. CIGARS.—The celebrated brands ... by P. B. Miller, consisting of a splendid assortment of Havana, ... CABALLERO & BASUALDO, 20 Old Levee.

ANGEL DE MALLORCA—... P. GUMA, corner Canal and Tchoupitoulas streets.

HAVANA RUM—... P. GUMA, corner Canal and Tchoupitoulas streets.

HAVANA TOBACCO—... brig W. Clark. P. GUMA, corner Canal and Tchoupitoulas streets.

ALE—... E. J. HART & CO., 77 and 79 Tchoupitoulas st.

FOR SALE—In bbls and casks, ... ALFRED KEARNY, 73 Magazine st.

RECEIVED per ship South Trade, from Liverpool—... U. LAROUSSINI & CO., Red Store No 1, near the Vegetable Market.

GREEN COFFEE—75 bales, ... E. J. HART & CO., 77 and 79 Tchoupitoulas st.

CHEESE—English Dairy, Goshen and Pine-apple ... E. J. HART & CO., 77 and 79 Tchoupitoulas st.

WHITE WINE—14 casks Sauterne; 40 bbls do; 200 boxes, quarts; 50 do pints; for sale by SOSTHENE THOMAS, 9 Gravier st.

For Sale, to Arrive. PER ship Lady Arabella, from Bordeaux—... Claret; ... For ship Mocker, from Bordeaux—... Per ship J. W. White, from New York—... O. VALEGON & CO., 20 Tchoupitoulas st.

SUNDRIES IN STORE. OLD BOURBON—20 barrels. OLD PORT WINE—16 do. COGNAC—... CLARET WINE ... HOLLAND GIN ... COFFEE ... For sale low at J. RIVIERE & HICKMAN'S, Nos. 50 and 52 Common street.

Colza Oil... Colza Oil. RECEIVED per ship Globe, from Havre—15 casks Colza Oil, for Carcel and Moderateur lamps; much more economical than the other oils. For sale by LION & PINSARD, 66 and 68 Royal st, corner Bienville.

Gloves... Gloves. RECEIVED—600 dozen Kid Gloves, Jouvin & Co.; ... LION & PINSARD, 66 and 68 Royal st., corner Bienville.

Hosiery... Hosiery. RECEIVED per ship Globe—A considerable assortment of Hosiery, such as Half Hose, Drawers, Undershirts, &c. For sale by LION & PINSARD, 66 and 68 Royal st. corner Bienville.

Millinery... Millinery. LION & PINSARD, 66 and 68 Royal street, corner Bienville, have just received via the North, a considerable assortment of Ribbons, all qualities and widths, at wholesale and retail.

EXPECTED per ship Rover, from Marseilles, and for sale: 500 cases castile soap; 200 baskets sweet olive oil, quarts, J. Plagniol; 100 boxes Muscat wine; 100 cases Vermouth, Noilly, Prat & Co.; 100 boxes olives, capers, anchovies, &c. ... FCO. DE FUENTES & CO., 20 Old Levee st.

CORN—... bbls new, landing ex ship Julia, ... JOSEPH H. MARKS & CO., 76 and 78 Magazine st.

PORK—150 bbls mess ... GALLEGO & PASCAL, corner Conti and New Levee.

BEEF—100 half bbls family beef ... GALLEGO & PASCAL, corner Conti and New Levee.

MACKEREL—50 bbls No. 1 ... GALLEGO & PASCAL, corner Conti and New Levee.

CANDLES—100 boxes ... GALLEGO & PASCAL, corner Conti and New Levee.

WINDOW GLASS—A large assortment, of every size, now landing, and for sale by E. J. HART & CO., 77 and 79 Tchoupitoulas st.

WROUGHT SPIKES—... ALFRED KEARNY, 73 Magazine st.

CIGARS—Landing ex schooner ... LAROCHE & ... , 29 New Levee st.

LARD—... LAROCHE & XIQUES, 29 New Levee, opposite Natchez Alley.

Young Ladies' Day and Boarding-School, DIRECTED BY MRS. AND MISS DE BOALDIN, Royal Street, No. 299, between Ursulines and St. Philip. THE above establishment, which will be opened on the 1st of November next, offers to families every desirable guarantee of instruction and education. Reading, Penmanship, Grammar, ancient and modern History, Geography, Cosmography, Arithmetic, Literature, the rudiments of Natural Sciences, &c., &c., will be taught in the institution. Particular care is bestowed on the English Language. As for the religious and moral instruction of the pupils, parents may rest assured that they will meet with constant attention. Music and other accomplishments will not be neglected. Piano will be taught by Miss Reubler. Needle work will be carefully attended to. Dr. Boaldin resides in the establishment, and will attend to the pupils in case of sickness. For terms, apply at the establishment, where prospectus can be found. REFERENCES: Archbishop Blanc, De Armas, not. pub.; Rev. Dupuy, J. Bermudez, att'y at law; Rev. F. Gamblesso, M. Soniat. oct31 1y

ON the 1st of November Madame G. BOYER will resume her SOLFEGE CLASSES, for the instruction of those children who have no knowledge of the rudiments of music. oct24 1m

Copartnership. THE undersigned have formed a copartnership, to carry on in this city the Commission and Wholesale Grocery Business, under the style and firm of J. RIVIERE & HICKMAN, Nos. 50 and 52 Common street. oct21 6m JEROME RIVIERE, A. F. HICKMAN.

Copartnership. THE undersigned have this day formed a copartnership, for the purpose of transacting a General Auction business in this city, under the name and style of DEVEREUX & DE ST. ROMES, No. 12 Exchange Place, between Canal and Customhouse streets. New Orleans, October 30th, 1856. F. DEVEREUX, E. DE ST. ROMES.

Looking-glasses, Frames, Gilding, &c.

OPENING OF A STORE. G. DUPUY, Gilder, No. 41 Royal street, between Customhouse and Bienville streets. THE new LOOKING-GLASS and GILDING STORE will be opened as above on the 30th of October, in the Montgomery Buildings. The articles offered are remarkable in every respect. Having traveled in Europe and examined works in this line, Mr. Dupuy's goods can be safely guaranteed. His stock is complete, and comprises a fine assortment of Looking-glasses, Pictures, Engravings, Shades, Curtain Cornices and Bands, Tassels and Cables, Brackets and Marble Slabs, Frames, &c., &c. Also—Articles for Photographs' use. Special arrangements enable Mr. Dupuy to offer the above articles at the lowest market prices. The first story of 41 Royal street is for rent. oct27

Cheap Dry Goods Store. THEODOR DANZIGER, Corner of Robertson and Orleans streets, and 97 Orleans street, HAS received per Cahawba, from New York, a large assortment of new Goods, such as: 500 French Corsets, all sizes, at $2 a piece. 150 pieces wool plaid Bonnets, at 40c. per yard. Also—An assortment of French Blankets, amongst which are 500 pair Blankets for servants, at $1 25 a pair. oct27

Hats... Hats... Hats. 300 CASES landing ex ships Scotland, R. Mallory, E. Parsons and Galena, and comprising the following assortment: Men's black, pearl and brown Magyars; Hungarians; black Warriors; Wide Awakes; Pioneers; Planters; Boys' black, pearl and brown, plain and fancy Hats. Children's pearl and brown, plain and fancy Hats. For sale by ROBERT B. AUCOIN, Successor to I. Hobbs & Co., 12 and 14 Customhouse st.

A NEW LIGHT! A NEW LIGHT!! A NEW LIGHT!!!

KEROSENE OIL. NOT EXPLOSIVE!

Three Qualities. KEROSENE BURNING OIL. (A SUBSTITUTE FOR CAMPHENE.) **KEROSENE BURNING AND LUBRICATING OIL.** (A SUBSTITUTE FOR LARD, COLZA, AND SPERM OIL.) Burning in every kind of Oil Lamp. Also, a substitute for the best lubricating oils heretofore used for machinery. **KEROSENE BINNACLE OIL.** (A SUBSTITUTE FOR THE BEST SPERM OIL, GENERALLY USED IN SHIPS' LAMPS.) And for any other illuminating oils now in use—burning also in all the ordinary Oil Lamps.

THE undersigned, sole agents in Louisiana for the North American Kerosene Oil Company, of New York, beg leave to inform the public and their customers that they will be able soon to furnish the above valuable Oils. They do not hesitate to say that THE KEROSENE BURNING OIL will effectually supersede Camphene and Gas on account of its non-explosiveness and powerful light. That the KEROSENE BURNING AND LUBRICATING OIL, a finer article, will be found superior to any kind of oil or other material now used for lubricating purposes, such as Palm, Lard, Sperm, and even Olive oil; in burning, it will give a better light than the best Lard, Colza, Sperm or Sylvic Oil, having the further advantage to stand limpid in cool weather. As to the KEROSENE BINNACLE OIL, which is a new article of the Kerosene Oil, manufactured expressly for ship's use and warranted not to congeal in the coldest regions, they are certain that it will be found a truly superior article for illuminating purposes. Statements of the most unquestionable character, proving the valuable properties of those Oils, will be published in due time, and full information given in detail and hand bills, also in public papers, as soon as the Oils and the Lamps are received. Liberal arrangements will be made with the ship chandlers and ship agents in this city, and sub-agents appointed in every parish in the State. A specimen of the KEROSENE BURNING AND KEROSENE LUBRICATING OIL can be seen at our store. A shipment of the Binnacle Oil will be received in a few days. B. NAUTRE & CO., No. 26 Conde st., Agents in Louisiana for the North American Kerosene Oil Company. oct31—1m

Carondelet Refinery. BI-SULPHITE OF LIME. THE undersigned offers for sale, in lots to suit purchasers, a very strong and superior Bi-Sulphite of Lime, guaranteed perfectly pure, no other article being used in its manufacture but choice marble lime. nov1—1m MR. MERTY & CO., No. 129 Common street.

Pianos! Pianos!! Pianos!!! 56 Royal street. FOUR GOLD MEDALS HAVE BEEN AWARDED TO J. FAIVRE, At the Last Exhibition of Paris, 1855, for his PATENT AMERICAN IRON FRAME

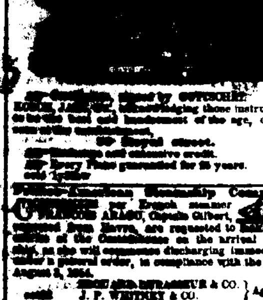

... PIANOS, made by GOTSCHALK, STRA... KOSCH, JANSON, ... acknowledging those instruments to be the best and handsomest of the age, can be examined ... 56 Royal street. ... Every Piano guaranteed for 10 years. oct6 1y

Franco-American Steamship Company. CONSIGNEES per French steamer FRANCOIS ARAGO, Captain Gilbert, from Havre, are requested to make their entries at the Customhouse on the arrival of the ship, as she will commence discharging immediately under a general order, in compliance with the law of August 6, 1854. BROUARD, DUPASSEUR & CO. } J. P. WHITNEY & CO. } Agents.

MICHEL BERNARD, Jr., Auctioneer, NO. 2 OLD LEVEE STREET, (formerly Victory street) Between Esplanade and Frenchmen streets. Real Estate, Slaves, Furniture, &c., sold on commission. Sales, every Monday, Wednesday and Friday. oct31 1m

Table Linen! BEING desirous of closing a consignment of TABLE LINEN, the undersigned offers, at cost price, a fine assortment of Cloths and Napkins, of the highest finish and quality. P. MALLARD, 67 Royal street.

White Linen Sheeting. 5 CASES assorted Linen Sheetings, landing and for sale by G. R. GRAHAM, 86 Gravier st.

Bremen Lager Beer. JUST landing ex ship Meridian, from Bremen, 50 casks of the renowned ... Lager Beer. For sale by DUNTZE & IKEN, corner Royal and Conti streets.

CHARTRES, OR PARIS ... 11,700 ... CHOCOLATE, ... FCO. SAMBOLA, Jr., No. 20 Tchoupitoulas st.

120 ... almonds, ... received in store, and for sale by FCO. SAMBOLA, Jr., No. 20 Tchoupitoulas st.

SPANISH BAGGING—17 bales assorted colors, in store and for sale by FCO. SAMBOLA, Jr., No 22 Tchoupitoulas st.

STRAWBERRIES—Lately received from Bordeaux, 200 cases fine Strawberries; in store and for sale by DUNTZE & IKEN, corner Royal and Conti sts.

CIGARS under Customhouse Bond—720,000, in cases of from 5,000 to 20,000, under Customhouse bond, subject to transportation. For sale by LABORDE & XIQUES, 29 New Levee st., op. Natchez Alley.

WHITE BEANS—50 bbls, in store and for sale by E J HART & CO, 77 and 79 Tchoupitoulas st.

TOBACCO—... ALFRED KEARNY, 73 Magazine st.

RICE—25 casks Carolina, landing ex bark Dudley, and for sale by SOSTHENE THOMAS, 9 Gravier st.

HAVANA CIGARS.—The undersigned have now in store a fine assortment of Havana Cigars, imported direct, of the best brands—Regalia, Medium and Small, half dime, Londres, Regalia Londres, and superior qualities, all of the choicest brands; all for sale at low prices. For sale by CABALLERO & BASUALDO, 20 Old Levee, between Customhouse and Bienville sts.

EXPECTED per ship ... from Bordeaux, ... sardines, Nantes; ... FCO. DE FUENTES & CO., 20 Old Levee st.

Superior Bordeaux Wines. THE undersigned, sole importers of CRUSE & FILS ... Wines, keep constantly on hand an assortment of the following well-known brands: Chateau Lafitte, 1847, (grand vin) Chateau Margaux, Leoville, Larose, Latour, Pontet-Canet, Pauillac, St. Julien, in boxes; and fine cask Wines. Also, a constant supply of MACKIE'S famous ... SCHRODER & CO., 52 St. Charles street.

DOMESTIC LIQUORS—50 bbls Brandy; 20 do Gin; 100 do Monongahela and Bourbon Whisky. E. LAMBERT, 92 Magazine st.

NEW YORK, BREMEN & SOUTHAMPTON. United States Mail Steamers. THE ships comprising this line are the WASHINGTON, Capt. E. CAVENDY; HERMANN, Capt. EDWARD HIGGINS. These steamers stop at Southampton, both going and returning.

PROPOSED DATES OF SAILING—1856.

	From New York. Saturday.	From Bremen. Saturday.	From Southampton for New York. Wednesday.
HERMANN	Jan. 26	Feb. 20	Feb. 27
WASHINGTON	Feb. 23	March 22	March 26
HERMANN	March 22	April 19	April 23
WASHINGTON	April 19	May 17	May
HERMANN	May 17	June 14	June
WASHINGTON	June 14	July 12	July 16
HERMANN	July 12	Aug. 9	Aug. 13
WASHINGTON	Aug. 9	Sept. 6	Sept. 10
HERMANN	Sept. 6	Oct. 4	Oct. 8
WASHINGTON	Oct. 4	Nov. 1	Nov. 5
HERMANN	Nov. 1	Nov. 29	Dec. 3
WASHINGTON	Nov. 29	Dec. 27	Dec. 31

Stopping at Southampton, both going and returning, they offer passengers proceeding to London and Havre, advantages over any other route, for the economy of time and money. PASSAGE FROM NEW YORK TO SOUTHAMPTON AND BREMEN: First Cabin, main saloon, $120; First Cabin, lower saloon, $110; Second do., $60. All letters and newspapers must pass through the Post Office. No bills of lading will be signed or parcels received on the day of sailing. An experienced Surgeon is attached to each ship. For freight or passage, apply to C. H. SAND, 11 South William street, New York; C. A. HEINEKEN & CO., Bremen; CROSKEY & CO., Southampton; WM. ISELIN, Havre. jan26 1y

Medical Card. W. BODENHAMER, M. D., would respectfully inform his friends in the South and South-west, that he has permanently located himself in the city of New York, where he still continues to devote his whole attention to the successful and surgical treatment of Chronic Diseases, especially those of the Lower Bowel—such as Piles, Constipation, Fistula, Fissure, Falling of the Bowel, etc. He has devoted a number of years to the treatment of those diseases in Louisville, Ky., and New Orleans, La.; and for the success attending his peculiar practice, as well as other information on the subject, he refers to his work on those diseases, lately published by J. S. Redfield, of New York, especially addressed to non-medical readers, and for sale at the bookstores of B. M. NORMAN and J. C. MORGAN, New Orleans. Letters can be addressed to W. W. Bodenhamer, 66 East Twenty-first street, New York. s2—3m

Private Diseases. DR. CHARLES freely invites those suffering with chronic syphilis, even from years, and who have lost the hope of recovery, to come to his confidential consultations. His treatment, as simple as it is effective, promises his patients a sure and speedy cure. Mercurial complaints—the consequence of the indiscriminate use of mercurial preparations—will disappear by the effects of his mode of curing. His office, No. 66 Dauphin street, will be kept open from 9 A. M. until 2 P. M., and from 4 until 8 at night. All letters will receive prompt attention. oct21 3m

THOMAS C. PAYAN & CO., No. 74 CANAL STREET. (Manufactory, 116 and 120 Duane street, New York, and 209 and 211 Broad street, Newark, New Jersey.) IN addition to their extensive stock of ready-made CLOTHING and FURNISHING GOODS, have received per steamships Black Warrior, Philadelphia and Cahawba, which they offer at extremely low prices, for cash only, or its equivalent, the following assortment of FALL GOODS:

Plantation Goods. Kerseys; satinet, blue and fancy blankets; blue, black and drab pilot cloth; lion skin overcoats, with and without hood, paletots, sacks and pantaloons; black, mixed and blue satinet, black and fancy double-breasted and rolling collar vests, red, blue and grey, plain and twilled flannel shirts and drawers, hickory, check, linen and linen-bosom cotton shirts—price from $4 to $27 per dozen.

For the City and Country Trade. Coats, style and cut, Raglans, sebastopols, paletots, sacks, office coats, frock coats, opera and ball coats, cloaks, talmas and burnous.

Materials. French, English, German and American black, blue, brown and green cloths; tweed cassimeres of all kinds; double water proof and india rubber goods; black cassimere, fancy do, rich fancy and plain black silk velvet, tabby do; Paris tweed, white silk, white Marseilles, valencia, fancy and fancy silk and satin vests; an extensive assortment of panta; fancy and plain white and brown cotton shirts, fancy and plain Undershirts, silk stocks and cravats; gloves, cambric handkerchiefs, &c., &c. Planters, merchants and dealers are respectfully invited to examine the above goods before purchasing elsewhere. oct24 THOMAS C. PAYAN & CO.

CLOTHING AND FURNISHING GOODS. ALFRED MUNROE & CO., "ONE PRICE STORE," 24 Magazine street, corner Gravier.

BLACK and COL'D CLOTH DRESS and FROCK COATS, OFFICE COATS, BUSINESS SUITS TO MATCH.

Overcoats. FUR, ST. NICHOLAS, SEBASTOPOL, MALAKOFF, RAGLAN, NIGGER HEAD, REAL ENGLISH BEAVER, KERSEY, PILOT, BLANKET, EXTRA LONG PILOT, BLACK CLOTH, ROYAL RIBBED SACKS AND FROCKS.

Pantaloons. FIVE THOUSAND PAIRS OF CASSIMERE AND DOESKIN. ONE THOUSAND PAIRS OF UNION CASSIMERE AND SATINET.

Vests. BLACK and COLORED, of the following description of goods: Velvet Figured and Plain, Silk Figured and Plain, Cloth Embroidered, Cashmere, Cassimere, White Marseilles, Italian Cloth, Bombasine, etc.

Furnishing Goods. ALL LINEN SHIRTS, COTTON, LINEN BOSOMS, COLLARS AND WRISTBANDS; SHAKER FLANNEL SHIRTS AND DRAWERS; COLORED ALL WOOL SHIRTS; MERINO SHIRTS AND DRAWERS—White and Col'd. COTTON KNIT SHIRTS AND DRAWERS; HALF HOSE—Striped, Gray and White, Merino; White Striped and Brown Cotton. Complete assortment of GLOVES.

—A complete assortment of—

Boys' and Children's Clothing. Hungarian, French, Catawaw and ROUND JACKETS; Cassimere, Cloth Black and Colored FROCKS, VESTS and PANTALOONS. A COMPLETE ASSORTMENT OF FURNISHING GOODS. INDIA RUBBER CLOTHING—All kinds; Cushions, Beds, Pillows and Carriage Cloth, manufactured by the Union Company. Every article fully guaranteed, and sold at Factory prices. oct23 ALFRED MUNROE & CO., 24 Magazine street, corner Gravier.

Housekeeping Articles. A MOST extensive and varied assortment, consisting in part of—CHINAWARE, GLASSWARE, EARTHENWARE, SILVERWARE, PLATED WARE, JAPANNED WARE, CAST-IRON WARE, TINWARE, WOODENWARE, BRITANNIA WARE, BRUSHES, BASKETS, LAMPS AND LANTERNS, KNIVES AND FORKS, SHOVELS AND TONGS, FENDERS AND ANDIRONS, RATTAN CHAIRS, &c. Besides the above, a rich variety of FANCY ARTICLES, all at very low prices. oct22 1m HENDERSON & GAINES, 90 Canal street.

J. H. CARTER & CO., Corner of Common and Tchoupitoulas sts., OFFER for sale the following Merchandise, in store, landing and to arrive per ships Horizon, Forest State, Cicero, Gen. Taylor, Franklin Pierce, Middlesex, Brandywine, Jones, Scotland, Rockaway and Galena—

Oils—Oils. SPERM—1,000 gallons. WHALE—5,000 gallons. LINSEED—3,000 gallons. LARD—100 barrels. TANNERS'—30 barrels. NEATSFOOT—20 barrels. CASTOR—25 barrels. OLIVE—200 baskets. LUCCA—20 cases.

Sundries. Mackerel, Herring, Codfish—a large supply. Candles and Soap—1500 boxes of all brands. Barley Malt, Java Coffee, Black Pepper, Pimento, Cassia, Race Ginger, Almonds, Porter, Ale, Nails, Tobacco, Salmon, Lobsters, Pickles, Lemon Syrup, Ketchup, Pie Fruits, Yeast Powders, Capers, Mustard, Preserves, Jellies, Olives, Schnapps, Brandy, Macaroni, Vermicelli. Fire-crackers, Pipes, Chocolate, Claret, Sardines, &c., &c. POTATOES, ONIONS, CRANBERRIES. TEAS—Pouchong, Imperial, Gunpowder, Oolong. WOODENWARE—Pails, Tubs, Brooms, &c. oct15

VALUABLE SLAVES. For Sale on Account of Departure. WILLIAM, a negro man, aged about 30 years; good house servant and cook; and POLLY, his wife, a negro woman, aged about 22 years; a good seamstress and house servant; and her three children. CAROLINE, a negro woman, aged about 35 years; superior washer and ironer, and cook. JACK, a negro man, aged about 35 years; carpenter, good hostler and carriage driver. Said Slaves are all faithful servants and fully guaranteed. For terms, apply to E. LAMBERT, No. 92 Magazine street. oct13

SNUFF AND TOBACCO. PETER LORILLARD, MANUFACTURER, No. 42 Chatham street, New York. SUCCESSOR to Peter and George Lorillard, offers for sale all kinds of SNUFF and TOBACCO in general use. For particulars, a Price Current can be obtained by addressing as above. This establishment is one of the oldest of the kind in the United States. my19 1y

SOUTHERN Clothing Manufactory, Corner CHARTRES and ST. LOUIS sts., No. 130. **Edmond Desforges & Co.** INFORM the public and the city and country trade especially, that they have on hand, in their new establishment, already well known as the "Southern Clothing Manufactory," the fullest and most complete assortment of READY-MADE CLOTHING, at the lowest market prices, on account of their being manufactured by the firm. Orders from merchants or planters attended to in the shortest delay, owing to the large number of workmen. WANTED—From one hundred to one hundred and fifty seamstresses.

Removal. THE undersigned respectfully inform their friends and the public generally that they are now removing to 66 Royal street, corner Bienville, and intend to open their FURNITURE STORE on Monday next, 27th inst. They hope that the same kind patronage will be extended to them as heretofore. GEORJEAN & BENETEAU. New Orleans, Oct. 23, 1856.

HERRINGS—100 boxes extra scaled, for sale by JOSEPH H. MARKS & CO., 76 and 78 Magazine street.

MACKEREL—Nos. 1, 2 and 3 mackerel, bbls, half do, quarter do, and kits, 500 packages; for sale by JOSEPH H. MARKS & CO., 76 and 78 Magazine st.

LOAF, CRUSHED AND POWDERED SUGAR—350 packages. For sale by JOSEPH H. MARKS & CO., 76 and 78 Magazine st.

CIGARS—Landing ex brick Wm. Clark, from Havana—250,000 Cigars of the celebrated brands of Sol, Congress, Sevillana, Nueva Empresa, Galiano Fireman, Monte Christo &c., of all descriptions. For sale by LABORDE & XIQUES, 29 New Levee st., op. Natchez Alley. oct22

SUGAR—Yellow and Brown Havana, under Customhouse bond, for sale by LABORDE & XIQUES, 29 New Levee, opposite Natchez Alley. oct22

HAVANA SWEETMEATS—Per schooner Mary Elizabeth, from Havana—12 cases Guava Jelly and Paste, in large and small boxes; for sale by DUNTZE & IKEN, corner Royal and Conti sts. oct22

DRIED PRUNES—Received per ship Maria Glory, from Bordeaux, 60 cases fine Dried Prunes, in glass jars of different sizes; for sale by DUNTZE & IKEN, corner Royal and Conti sts. oct22

SUPERIOR CLARET AND WHITE WINES—By late arrivals from Bordeaux: 25 boxes Chateau Margaux, 1847; 10 boxes Beychevelle; ... Chateau Tertre; 100 ... Laroze, ... Sauternes, ... DUNTZE & IKEN, corner Royal and Conti sts.

AMUSEMENTS.

Spalding & Rogers's MUSEUM & AMPHITHEATRE, ST. CHARLES STREET. OPENING OF THE SEASON: WEDNESDAY EVENING, November 5, 1856. Messrs. SPALDING & ROGERS have the pleasure to announce the opening of their new place of public amusement. The building has been fitted up at an expense of over TEN THOUSAND DOLLARS, and converted into a spacious MUSEUM AND LECTURE ROOM capable of accommodating over TWO THOUSAND PERSONS. It is the design of the proprietors to establish an institution in New Orleans similar to the celebrated Museums of New York and Boston and, in addition, present the public with amusements of a moral and entertaining nature. FIRST NIGHT of the celebrated West & Peel's Original CAMPBELL MINSTRELS, Under the direction of EAST PEEL. The Greatest Ethiopian Delineator of the Age. This troupe, as ever, comprises the first talent in the country, and during the last twelve years have met with a series of triumphs unprecedented in the annals of amusements. The general consent acknowledges them the MODEL TROUPE OF THE WORLD. Entire change of performance every evening. For particulars see bills of the day. Admission, 50 cents. DR. F. A. JONES, Agent. R. E. ENNIS, Secretary. nov5 tf

Immense Attraction for the Season. VANNUCHI'S MUSEUM, 107 ST. CHARLES STREET, Will open to-day, SATURDAY, November 1st. Go and See His Magnificent New Group, THE TRIAL OF CHRIST! Comprising thirty-five life size figures, worked by machinery, so as to perform all the action appropriate to such an occasion, and got up at an immense expense of Artistic, Mental and Physical Labor, and at a cost in cash of SIX THOUSAND DOLLARS! Besides which, there are at this most interesting and instructive establishment the celebrated groups of THE LORD'S SUPPER, consisting of thirteen figures; THE CHAMBER OF DEATH, comprising four figures; THE CRIMEAN HEROES and THE EUROPEAN POWERS, WASHINGTON CROSSING THE BRIDGE AT TRENTON—consisting of sixteen figures. Together with seventy seven other life size figures of celebrated or notorious individuals. A large number of Cosmoramic Views, Illuminated Planetarium, numerous Natural Curiosities, &c. Doors open from 10 A. M. to 10 P. M. Admission—50 cents. Children and servants half price. nov1 tf

ARRIVAL OF CELEBRATED SINGERS. THE Company of celebrated "Chanteurs Montagnards Bearnais," of the National Academy of Music, in Bagneres, will arrive in New Orleans in the beginning of November and give three or four GRAND VOCAL CONCERTS. These unrivalled artists are the same who have been traveling through Europe for the last twenty years, and performing with extraordinary success. oct11—3m tf

For Rent. THE second, third and fourth stories of No. 50 Common street. Apply on the premises to J. RIVIERE & HICKMAN.

FOR RENT.—A two story BRICK HOUSE, on Elysian Fields, opposite the Pontchartrain Railroad depot. Possession given on 1st November next. Apply to EDW. SHIFF & CO., 129 Common st. oct14

To Rent. THE three-story brick STORE, No. 100 Tchoupitoulas street. Apply to HUG. ROCHEREAU & CO., 17 and 19 St. Louis st. oct31

Houses to Rent. House No. 265 Carondelet street. House No. 126 Constance street. A House on Live Oak street, near Washington. House No. 209 Common street. A small tenement on Treme, ... between Common and Jackson. BELOW CANAL street: Dwellings Nos. 7 and 14, ... Ann street. Dwellings No. 5 and 11, ... Peters street. House No. 17 Madison street. House No. 36 Burgundy street. House No. 231 St. Ann street. House No. 33 Basin street, (two basements). Apply to HUG. ROCHEREAU & CO., 17 and 19 St. Louis street. oct8

To Rent. The large and commodious building at the corner of Bienville street and Exchange Place, at present occupied by Messrs. Grisgamé & Reboul, and well adapted for the furniture business. For possession apply to JUAN Y DE EGANA, 47 Bienville street. sep22

For Rent. TWO slightly situated STORES: One three story brick, now in the course of erection, No. 5 Front street, between Canal and Crossman, opposite the steamboat landing. One one-story brick, being the South west corner of Front and Gravier streets, running through to Fulton street, with fixtures thereon for a coffee-house. Possession of both to be had on the 1st September next. Apply to LABORDE & XIQUES, 29 New Levee st, opposite Natchez Alley.

RESIDENCE ON ESPLANADE STREET FOR SALE. A HANDSOME and commodious DWELLING HOUSE, (two stories high) with kitchen buildings, stables, &c., at the corner of Esplanade and Dorgenois streets. The property has a front of 75 feet on Esplanade street, by 150 feet in depth and front on Dorgenois street. Apply on the premises, or to JOHN E. HOLLAND, Sixth District Court. aug1 tf

TO RENT—Immediate possession given—The fine commodious Dwelling house 159 Conde street, between Barracks and Hospital streets. Apply to JUAN Y DE EGANA, 47 Bienville st. my16

THROAT AND LUNGS. DR. GILBERT, 119 Carondelet street, near Poydras, still continues to give special attention to all DISEASES OF THE CHEST, Such as Bronchitis, Consumption, Asthma, Heart Diseases, &c., &c. He employs INHALATION to some extent, and his remedies only as are prepared under his own supervision. Address DR. GILBERT, Box G 43, New Orleans. oct23

JEFFERSON ACADEMY, 63 Bourbon street, CONDUCTED BY G. J. LORD. THE old and popular establishment was reopened on the 1st of October. Parents who intend to place their sons here, are requested to send them early in the season. The pupils are expected to join their classes without delay. oct1 tf

NEW CLASSES THIS WEEK AT DOLBEAR'S COMMERCIAL COLLEGE, 106 Canal street. FRENCH, Spanish, German, English, Arithmetic, Geometry, Surveying, Navigation, Penmanship, Phonography, Book-keeping, &c., are taught by able Professors. oct20 RUFUS DOLBEAR, 106 Canal street.

Coal—More Coal! GET YOUR SHEETS WHERE you please, but be sure to get your Coal at the City Coal Office, No. 23 Exchange Place, opposite the Post-office, where is always on hand, at the lowest notch in the market, a good supply of best Pittsburg, English and American Cannel Anthracite, by ton or hogshead, and Lower Ohio Coal. Having removed from our old stand, 77 Customhouse street, to 13 Exchange Place, our friends and customers will be promptly attended to by leaving their orders at 13 Exchange Place, or at our Coal Yard, No. 176 Magazine street, corner Notre Dame, opposite Alfred Kearny's Warehouse. P. S. Also, Oak, Ash and Pine Wood. P. H. WILLARD, Agent.

LANE, MAYFIELD & CO., Cotton and Sugar Factors AND GENERAL COMMISSION MERCHANTS, No. 92 Camp street, N. O. Captain REDMOND ROGERS, of Clarksville, Arkansas, is a member of our firm from this date, (September 1st, 1856.) LANE, MAYFIELD & CO.

THE undersigned, Agent for the sale of the well known HARMONY SHERRY WINES, keeps constantly on hand a large assortment of Brown, Pale and Gold SHERRY, of direct importation. Also, choice MADEIRA and PORT, which he offers for sale on liberal terms. H. MEUGENS, 25 Common street, Successor to M. Garcia. my20 1y

CALF SKINS. GUIET, FAVARGER & CO., 33 BROADWAY, NEW YORK, DEPOT OF THE WELL KNOWN BRAND OF GUILLOT, Jne., PARIS. Constantly on hand a large assortment of CALF SKINS, PATENT LEATHER, &c., &c., of the above mark. For sale by GUIET, FAVARGER & CO., 33 Broadway, New York.

LELIEVRE'S BOOKSTORE, 156 Royal street. JUST received, the following French works: By Vere des ... Devoirs de la femme chrétienne. De... tianisme; Historique; Difficultés de la vie de famille; Manuel de ... la femme chrétienne, Manuel ... Pureté du cœur, Jésus Sauveur du monde, Jésus ... Le Christ et l'Évangile. By ... Homœopathie. sep24

CHAMPAGNE—Curtis & Co.'s ... bbls, hf bbls and quarts—75 packages, for sale by JOSEPH H. MARKS & CO., 76 and 78 Magazine st. oct21

HAVANA CIGARS—178,000 Havana Cigars just arrived per brig Mary Elizabeth, consisting of a complete assortment of Regalias, Londres, Medianos and Millares, of various choice brands. For sale by CABALLERO & BASUALDO, 20 Old Levee, between Customhouse and Bienville sts. oct14

40 QUARTER pipes Rochelle Brandy, 4th proof; 12 half do Cognac, Champagne Vineyard proprietors; 24 qr do do do; 18 eighth do do do, 10 qr do do, Vieux Champagne, 1826, Larronde; 60 casks Claret, St. Estephe; 15 half do do, 16 casks White Wine, Sauterne, 20 half do do; 5 casks Claret, old St. Estephe; 5 do do, old Cantenac, 10 bbls White Vinegar, 250 boxes of 12 bottles each, Claret, St. Julien, Larose brand; 200 do do do, White Wine, Sauterne; 100 do do, Claret, Haut Brion, Leoville, Ducourneau; 97 do, 24 half bottles each, do do; 210 do, 10 bottle each. St. Estephe, Figeac; 12 bales, 80,000 each choice pointed Corks; 31 cases, 100 half boxes each Sardines, Gillet; 8 do, 200 qr do do do—landing ex ship Morning Glory, and for sale by V. & E. MAIGNAN, 20 St. Louis st.

CIGARS—... Havana Cigars, comprising Regalias, Regalia de la Reyna, Londres, Conchas, Cilindrados, Operas, Prensados, ... of the most favorite brands, such as Cabañas, Cervantes, Washington, Sol, La Garantia, Pavón, Opera Minerva, Barges, La Orleans, Don Marino, Comercio, ... El Capitan, El Convenio, La ..., El Dorado, ..., Flor de Andecho y Parés, Flor de Fajardos, &c., &c., in store and for sale by FCO. SAMBOLA, Jr., No 22 Tchoupitoulas st.

BRANDY COLORING—4 barrels, landing ex ship Harmonia, from New York, for sale by E. LAMBERT, No 92 Magazine st.