COMMERCIAL.

OFFICE OF THE BEE,
Tuesday Evening, Oct. 28, 1856.

[illegible] demand for COTTON has been fair, with sales [illegible] bales at fuller prices. We now quote:

[illegible]	Middling Fair.. [illegible]
[illegible]	Fair........ [illegible]
[illegible]	Fully Fair ...... —
[illegible]	Good Fair ...... —
Good Midd'g..12—@12¼	Good and Fine.. —

[illegible] we hear of nothing doing. The market [illegible] firm.

SUGAR has been in some request, and 20 hhds. [illegible] at about previous rates.

MOLASSES—200 bbls. choice have been sold at [illegible] 100 half bbls. at 65½c ⅌ gallon.

[illegible] FLOUR, the transactions are confined to 300 [illegible] at $7@7 12½, and 200 at $7 [illegible].

[illegible] WHEAT include a lot of 3600 sacks on [illegible].

[illegible] sacks sold at 70c ⅌ bushel.

[illegible] sacks OATS were taken at 55c ⅌ bushel. [illegible] sacks BRAN at $1; 200 at $1 02½, and [illegible].

[illegible] HAY [illegible] at $20@$30 ⅌ ton.

[illegible] at 1100 bbls. Mess sold a day or [illegible]. Retailing at $21 25@21 50. [illegible] only retail transactions.

[illegible] of nothing done to-day.

[illegible] and unsettled, with no sales of any [illegible].

[illegible] COFFEE comprise 74 bags at 10c.; 60 [illegible] and 60 at 11½c ⅌ lb.

[illegible] FREIGHTS we notice a ship taken for Boston at [illegible].

[illegible] are in moderate request at our quotations.

[illegible] premium. Francs, 5f. 25—@ [illegible] days, 1½@2¼ ⅌ cent. disc. [illegible] ⅌ cent. discount @ ½ ⅌ cent.

MARINE NEWS.

Port of New Orleans, October 28, 1856.

CLEARED YESTERDAY

[illegible] New York, J G Woodruff & co
[illegible] Creevy & Farwell
[illegible] Laurent, Havana, Godchaux & Lesparre
[illegible] West, Charleston, a L & E L Levy

ARRIVED YESTERDAY

[illegible] Dawson, from Indianola and Galveston
[illegible] co—1st district.
[illegible] from New York 17th, [illegible] Jennings, Laughland & co—
[illegible] from Liverpool Sept 9th, to O J [illegible]
[illegible] from Liverpool Sept 5th, to [illegible]
[illegible] Liverpool Sept 6th, to Sax-[illegible]

[illegible]

[illegible] Marion, for Cairo.
[illegible] for St Louis
[illegible] for Cairo
[illegible] for Shreveport.
[illegible] for Vicksburg.
[illegible] Shreveport
[illegible] for Red River.
[illegible] for Harrisonburg.
[illegible] for Bayou Sara
[illegible] for Donaldsonville.
[illegible] Mobile
[illegible]

TOWBOATS
[illegible] Pinnegar, for the Passes

[illegible] REGISTER
[illegible] from the Passes—Towed down [illegible] ships Clifton and Banning—[illegible] brought up ships Tan-[illegible] Normandy

[illegible] MIRANDA
[illegible] Shreveport on the 23d inst—the [illegible] was falling fast—25th, met [illegible] Louis and Union—four feet [illegible] and falling, four feet at [illegible]

FOREIGN PORTS

[illegible] brig Zoroaster, Drinkwater,
[illegible] New Orleans, brig May Queen, [illegible] Robert, both to sail on 25th.

[illegible] COMING UP.
[illegible] 58 days from Cadiz, to
[illegible] from Malta.
[illegible] from New York, to Soudous-[illegible]
[illegible] from Liverpool
[illegible] to New York, A Cohen
[illegible] from Baltimore, to G W
[illegible] 14 days from Port Spain, (Trinidad)

EXPORTS

[illegible] Creole—1168 bales cotton 1634 [illegible] 110 bbls whiskey, 74 do beef, [illegible] 2464 hides.
[illegible] 1,669 bales cotton, 2,400 [illegible]
[illegible] 498 tcs and 406 [illegible] 36 tce hams. 36 boxes [illegible] 12 do turpentine, 100 ols [illegible]
[illegible] 215 csks bacon, [illegible] lard, 7 casks sugar, 7 kegs [illegible]

IMPORTS.

[illegible] AND INDIANOLA—Per steamship [illegible]
[illegible] HAVANA—Per steamship Em-[illegible]
[illegible] 1198 tons salt C J [illegible]

CONSIGNEES.

[illegible]

[illegible] BY THE RIVER

[illegible] Per steamer Sherman—134 bales [illegible]
[illegible] Per steamer Amanda—165 bales [illegible]
[illegible] Per steamer Magnolia—600 bales cotton [illegible] & co—299 do Geo [illegible] & co—164 [illegible] Bro & co—67 Byrne, [illegible] Mills & co—36 Hewitt, Nor-[illegible] 25 Martin, Owen & Cobb—[illegible] & co—9 Fellowes & co—6 [illegible] & [illegible] various consignees—Total, 3126 bales
[illegible] Per steamer Fulton—389 bales cotton [illegible] Norton & co—87 John [illegible] & co—38 M Gordon, Jr—35 [illegible] Bro & co—1097 to various [illegible] bales cotton.
[illegible] Twichell—20 bxs cheese—[illegible] potatoes Donnelly, [illegible] 11 hhd tobacco—$1330 in [illegible] 3 bales cotton Byrne, [illegible] Hawkins & co—155 to various [illegible] bales cotton
[illegible] Per steamer Henry Chouteau—1167 sacks [illegible] 1170 bbls flour—50 sks barley—61 [illegible] 5 sks beans—99 coils rope—21 hogs lard—[illegible] 25 head cattle—200 sheep—155
[illegible] Per steamer City of Knoxville [illegible] Brand & Landry—5 hhds [illegible] 2 bales ditto J Grogan—4 [illegible] 5 hides and sundries order.
[illegible] Per steamer Oregon 1 tce hams 5 sks [illegible] potatoes White & Duperier—5 [illegible]
[illegible] steamer Lucy Robinson—265 bales cotton [illegible] specie—515 bbls potatoes—200 [illegible]
[illegible] steamer Ceres—10 bales moss to B L [illegible]

BEN KITTREDGE & CO., importers of [illegible] Whole[illegible] and [illegible] Pistols and [illegible] of every variety. 55 St. Charles st., (near [illegible] Hotel) New Orleans, and 134 Main street, [illegible]. m18 ly

COLCORAME.

[illegible] cure of Corns—Sole depot at
J. LAVIE'S,
71 St. Charles street.

Lamps ..... Lamps.

R[illegible] ship Globe, a few "Moderateur" [illegible] for sale by LION & PINSARD, [illegible] and 64 Royal st. corner Bienville.

LION & PINSARD,

[illegible] 64 Royal street, corner Bienville, H[illegible] received per ship Globe, from Havre—[illegible] considerable assortment of Lamps, [illegible] Trimmings and Fringes of [illegible] latest Parisian style; all trimmed [illegible] latest style. oct16

FLOBERT'S CARTRIDGES

FOR ROOM OR PARLOR PISTOLS AND RIFLES:
[illegible] cartridges, small shot, 9 m.;
[illegible] bullet cartridges, 6 m.;
[illegible] bullet cartridges, 6 m.
For sale by — A. DAVID,
sep 3 — 21 St. Charles street.

MEDICAL.

Swedish and Hungarian Leeches.

THE subscriber is constantly receiving fresh importations of SWEDISH AND HUNGARIAN LEECHES, and is prepared to supply druggists by the hundred or thousand, at low prices. Also [illegible]
[illegible] corner Canal and Carondelet streets, jy16 New Orleans.

WHOLESALE DRUG STORE.

PHYSICIANS, DRUGGISTS, PLANTERS and COUNTRY DEALERS

Are invited to examine our stock, which embraces Every Article in the Drug Line, Guaranteed of first quality, and offered at as favorable prices as can be had in New Orleans.
JAMES SYME, Druggist,
137 and 139 Canal street, corner Carondelet,
jy16 New Orleans.

SURGICAL INSTRUMENTS.

On hand a large supply, comprising almost every instrument required by the Surgeon, of French, English and American manufacture.
Dr. WELCH'S GUTTA PERCHA SPLINTS and FRACTURE APPARATUS, MEDICINE CHESTS, Leather Rosewood, Mahogany. MEDICINE SADDLE-BAGS, in every style, for sale by
JAMES SYME, Druggist,
137 and 139 Canal street, corner Carondelet,
jy16 New Orleans.

Mineral Waters.

CONGRESS WATER—100 doz., from Messrs. Clarke & White's Congress Springs, Saratoga.
20 barrels BLUE LICK WATER.
30 do ABITA WATER.
6 do BLADON WATER, just received and for sale at SYME'S,
Drug and Chemical Store,
au12 Cor. of Canal and Carondelet streets, N. O.

APH. SCHWAB,
APOTHECARY....No. 40 Conti street,

WORM CAKES.

SPECIALITY FOR WORM CAKES.

RECEIVED per bark Claremont, from New York, expected soon per R. H. Stoddard, from Havre, and per Archer, from Marseilles: MINERAL WATERS, French and German Springs;
CHEMICALS, for Apothecaries and Photographers; DYE STUFFS, Herbs, Flowers, Trusses, Castile Soap.
For sale at the Drug Store of
ap6-1m APH. SCHWAB, 40 Condé st.

PAPIER BOXES—For Apothecaries, for sale at
ap6-1m APH. SCHWAB'S, 40 Condé st.

CHAMOMILE FLOWERS AND HOPS—For sale at
ap6-1m APH. SCHWAB'S, 40 Condé st.

ap6-1m APH. SCHWAB'S, 40 Condé st.

TAMARINDS AND CASSIA FISTULA—For sale at
ap6-1m APH. SCHWAB'S, 40 Condé st.

SPLENDID STOCK.

P. MALLARD,

67........ROYAL STREET........67

MR. P. MALLARD, being back from his trip to Europe, informs his numerous friends and the public generally that he now offers a magnificent choice of FURNITURE for parlor, dining-room, bedroom, &c., from the best manufactories of Paris, and from his own establishment.
Also, a splendid assortment of Lampes, Bronzes, Damask, Muslin, Ribbons, Gimps, and stuff of all descriptions for drapery and curtains.
Sevres Chinaware, fancy and plain white ditto, Cut-glassware, Bronze Statuettes, Cornices, Window Shades, Mats, Rugs, Mirrors of all sizes and descriptions. All these articles having been purchased with the greatest care and under the personal superintendence of Mr. Mallard, he invites the public generally to visit his really splendid stock, with which he is certain none can compete. oct6

REMOVAL.

VICTOR SOUTHOURE, Hatter,

133 ROYAL STREET, BETWEEN ST. LOUIS AND TOULOUSE.

V. SOUTHOURE, formerly in Exchange Alley, has removed to 133 Royal street, where Hats will be manufactured, as heretofore, on order.
He avails himself of this opportunity to inform the public that he has received by late arrivals from France, a full and complete assortment of Hats of all descriptions, carefully selected in the principal Paris manufactories.
Men's, boys' and children's Silk Hats;
Black and gray Cashmere do.;
Do. do. Beaver do.;
Soft Felt Hats, for men and children, all colors and qualities;
Children's fancy Velvet and Cloth Caps;
Gray Velvet traveling do.;
Hunting do.;
Men's Cloth do.
As none but superior hatters are attached to the establishment, Hats of all descriptions and forms will be found made to suit the head exactly. oct6

DREZ,
51 CHARTRES STREET,
To the Country Trade.
SEASONABLE HATS.

RECEIVED by late arrivals:—
Men's and boys' Silk Hats;
Black Beaver do.;
Do. Cashmere do.;
Soft Felt Hats, all colors and qualities;
Men's and boys' Silk Caps;
Lined Caps, all descriptions;
Men's and boys' Cloth and Velvet Caps;
Do. do. Morocco hunting do.;
Boys' and children's fancy do.
As none but superior hatters are attached to the establishment, hats of all descriptions and forms will be found made to suit the head exactly.
Every article in the line is offered to the country trade on liberal terms.
Silk adhesive Hats, remarkably light and superior. oct9

J. J. ALBERT.
TO THE COUNTRY TRADE.
Winter Hats.
33......CHARTRES STREET......33

RECEIVED by late arrivals from Europe and the North—
Men's and Cadets' Silk Hats;
Do. do. black Cashmere do.;
Do. do. black Beaver do.;
Plain Felt Hats, all colors, styles and qualities;
Soft Sebastopol Hats; Felt Sweabury do.;
Woolen Hats, all colors and qualities;
Negro Wool Hats;
Men's and Cadets' Oil Cloth and Oil Silk Caps;
Do. do. Military do.;
Do. do. Fur do.;
Do. do. Cloth and Velvet do.;
Do. do. extra fine Beaver do.;
Morocco Hunting do.;
Cadets' and Children's fancy do.;
Silk and Cotton Umbrellas, all sizes.
The whole on very liberal terms.
The city fashionables will find constantly at the above splendid store the celebrated [illegible] (adhering form) Silk Hats, remarkable for their lightness, and manufactured by the undersigned alone.
The greatest variety of extra fine light Hats, Beaver and smooth Felt, for gentlemen, cadets and children.
Rich Velvet and Cloth Caps for children of all ages.
sep28 J. J. ALBERT, 33 Chartres st.

IN STORE—40 bbls Peach Brandy, for sale by
sep29 X. LAMBERT, 62 Magazine st.

HOPS AND MALT.
To Bakers, Druggists and Brewers.

THE undersigned, having completed their arrangements for that purpose, are now prepared to make contracts for the delivering of
PRIME NEW HOPS, and
BARLEY MALT,
Deliverable at such time and in whatever quantities may be desired, on the most favorable terms.
E. J. HART & CO.,
sep17 77 and 79 Tchoupitoulas st.

TOBACCO—10 boxes Maco Maco, 5 and 8, for sale by GALLOSO & PASCAL,
oct7 corner Conti and Levee.

HAVANA CIGARS—[illegible] Havana Cigars, comprising Media Regalia, Regalia, Regalia Londres, Londres, Conchas, Cazadores, Operas, Trabucos, Prensados, Chadrados, Brevas, Millar, &c., of the most favorite brands, such as Ingenuidad, Cervantes, Secoona, Washington, Sol, Partagas, Cabanas, El Dorado, Minerva, Orleans, Convenio, Sevillana, Lord Wellington, Niagara, Flor Morales, Moctezuma, Coutinho, Louisa Miller, Sultan, Esquisita, Barras, Tres Marias, Nordano, Flor Pujados, Espana, Dos Hermanas, &c., &c., in store and for sale by
FCO. SAMBOLA, Jr.,
sep11 23 Tchoupitoulas st.

Wines, Groceries, etc., etc.

IN STORE and for sale by the undersigned:
160 casks good ordinary Claret, landing ex ship New England, from Bordeaux;
1200 boxes Wines, various brands, constantly on hand;
An extensive assortment of Groceries and Preserves, good articles, offered on moderate terms.
Daily expected per ship Victorine, Moury, master, from Bordeaux—
[illegible] boxes assorted Brandy Fruits.
Per ship Helen A. Miller, from Bordeaux—
160 casks good family Claret.
BOYER BROTHERS, V. BENQUET & CO.,
Corner Moreau and Mandeville streets, Third District. oc1

CANDLES—100 boxes Star, Emery, full weight; 50 do Richard, short; for sale by
GALLOSO & PASCAL,
oct7 corner Conti and New Levee.

HOLLAND GIN—10 pipes Meteiner's Schiedam, in bonded warehouse.
For sale by SOSTHENE THOMAS,
sep9 No. 9 Gravier st.

BACON—30 casks choice Clear Sides, for sale by
JOSEPH LANDIS & CO.,
oct21 33 Tchoupitoulas st.

WALNUTS—5 barrels English, landing per ship Harry of the West. For sale by
E. J. HART & CO.,
oct15 77 and 79 Tchoupitoulas st.

CITRON—4 cases, landing per ship Harry of the West, and for sale by E. J. HART & CO.,
oct15 77 and 79 Tchoupitoulas st.

SCHNAPPS—250 cases pints and quarts—Wolfe's. Landing per Harry of the West, and for sale by
E. J. HART & CO.,
oct15 77 and 79 Tchoupitoulas st.

PAPER—2,000 reams Straw paper, landing per ship Harry of the West, for sale by
E. J. HART & CO.,
oct19 77 and 79 Tchoupitoulas street.

TOBACCO—250 packages of tobacco, landing per ship J. T. Morse, for sale by
E. J. HART & CO.,
oct16 77 and 79 Tchoupitoulas st.

TALLOW—8 barrels, for sale by
ALFRED KEARNY,
oct18 72 Magazine st.

PAINT MILLS—24 Paint Mills. For sale by
ALFRED KEARNY,
oct18 72 Magazine st.

SPIRITS TURPENTINE for sale by
oct18 ALFRED KEARNY, 72 Magazine st.

SODA ASHES—200 casks, for sale by
ALFRED KEARNY,
oct18 72 Magazine street.

BRUSHES—Paint, whitewash, sash, graining. For sale by ALFRED KEARNY,
oct18 72 Magazine st.

LAMP BLACK—120 bbls. For sale by
ALFRED KEARNY,
oct18 72 Magazine st.

WROUGHT SPIKES—600 kegs Wrought Spikes. For sale by ALFRED KEARNY,
oct18 72 Magazine st.

LEAF TOBACCO—Received per Mary Kimball and Montague, from Havana, a lot of very superior leaf tobacco of Vuelta Abajo, first quality, for fillers and wrappers, also, a very superior article of Cuba tobacco for fillers and wrappers. In store and for sale by ANTONIO COSTA,
oct12 1m 16 Customhouse st.

FRESH SARDINES IN OIL—10,000 quarter boxes of the brand of B. Basset, landing ex ship Morning Glory, from Bordeaux. For sale by
TH. BAILLY BLANCHARD & CO.,
oct18—10t 27 Old Levee street.

COGNACS—100 packages, of the brands of Moreau, Bisquit, Trouche & Co, J. Renaud, Romieu &c., for sale by TH. BAILLY BLANCHARD & CO.,
oct13 10t 27 Old Levee st.

GREASE FOR CARTS AND DRAYS—In boxes at 25 cents each box, in kegs of 29 lbs, at 7 cents per pound, and in bbls, at 6 cents per pound. Cheap and good. ALFRED KEARNY,
oct18 72 Magazine st.

CANDLES—1000 whole, half, and quarter boxes, Procter & Gamble's star. For sale by
JOSEPH LANDIS & CO.,
oct14 33 Tchoupitoulas street.

BRANDY—150 quarter and eighth casks domestic for sale by JOSEPH LANDIS & CO.,
oct14 33 Tchoupitoulas st.

CASTOR OIL—40 bbls refined, for sale by
JOSEPH LANDIS & CO.,
oct14 33 Tchoupitoulas st.

IN STORE and for sale by the undersigned: 15 casks red wine, St. Emilion; 5 casks red wine, Haut Talence; 200 boxes red wine, Haut Talence; 45 boxes red wine, Gors Margaux, Medoc; 15 boxes red wine, Duminale Margaux, Medoc; 15 boxes red wine, Chateau Labory, Medoc; 40 boxes white wine, Haut Sauternes, Chateau de Malle, 20 eighth pipes cognac, old proof, L. Martin, Rochelle; 10 eighth pipes cognac, old proof, Charles Lemage & Co.; 14 boxes [illegible] soft shell; 50 boxes Italian vermicelli and macaroni; 6 qr pipes Madeira wine, direct importation.
FDO. DE FUENTES & CO.,
oct16 20 Old Levee st.

HAVANA SUGAR—100 boxes Havana Yellow and Brown Sugar, just arrived per brig Mary Elizabeth, and for sale by
CABALLERO & RABUALDO,
oct14 between Customhouse and Bienville sts.

LANDING ex ship [illegible], from Bordeaux—[illegible] boxes [illegible] For sale by
RENAUD & TAMBOURY,
oct11 corner Royal and St. Louis sts

INSURANCE.

[illegible] Insurance Company [illegible]
Premiums [illegible] 1856, viz:
On Fire [illegible]
On [illegible]
On [illegible]
Unterminated Risks 31st May, 1855 .... 314,083 00
Return premiums 14,082 41
Premiums on risks not terminated 31st May, 1856 .... 233,500 00 — 244,802 41
Net earned premiums 31st May, 1856 .... [illegible]
On Fire Risks .... [illegible]
On River Risks .... [illegible]
On Marine Risks .... [illegible]
Total amount of losses .... [illegible]
Reinsurance paid other Companies 20,347 02
Re-insur. return premiums 12,541 46
Expenses, less interest .... 34,664 81 — 407,731 [illegible]
Net profits to 31st May, 1856 .... 200,707 [illegible]
Amount of net earned premiums .... [illegible]
Less amount of net earned premiums on risks of those who received 20 per cent. instead of dividend .... [illegible]
Net amount participating .... [illegible]

The Company have the following assets, viz:
Cash on hand .... [illegible]
Bills receivable, secured by mortgages .... [illegible]
Bills receivable at short time for premiums 182,089 00
Due from agents of Company 102,611 27
Due by [illegible] of the Company, in course of collection 7,388 29
Real estate on Canal street .... [illegible]
Citizens' Bank and Bank of Louisiana stock .... [illegible]
Bills receivable, balance on subscription .... [illegible]

State of Louisiana,
Parish of Orleans, City of New Orleans.

Be it remembered, that on the 12th of June, A. D. 1856, before me, the subscriber, a justice of the Peace in and for the parish and State aforesaid, personally appeared John Pemberton, President, and Jules Dolhonde, Secretary, of the Merchants' Mutual Insurance Company of New Orleans, who, being duly sworn according to law, do depose and say, that the above statement is a true and correct transcript from the books of said Company.
JOHN PEMBERTON, President.
JULES DOLHONDE, Secretary.
Sworn to and subscribed before me, this 12th day of June, (A. D.) 1856.
CHAS. E. BRADFORD, J. P.

The Board of Directors have this day declared a scrip dividend of thirty per cent. on the net earned premiums of the past year, for which certificates will be issued on and after the first of August next, and reserve the balance of the net profits of the year to meet pending or unadjusted claims against the Company.
They have also resolved to pay an interest of six per cent. on the scrip of 1855, payable to the holders on presentation of their certificates at the Company's office.
Office, No. 103 Canal street.

DIRECTORS.

John Pemberton,	R. O. Vignaud,	J. A. Braud,
Logan McKnight,	Jas. M. Fevins,	Wm. Vogel,
G. Gaillard,	P. Maspero,	G. Mittenberger,
R. P. Voorhies,	Pierre Poeta,	jel3 6m—1y

Louisiana Mutual Insurance Company of New Orleans.

NEW ORLEANS, March 12, 1856.

IN conformity with the requirements of their charter, this Company publish the following statement:
Amount of premiums from 12th March, 1855, to 12th March, 1856 .... $466,858 50
Amount of unterminated risks March 12th, 1855 .... 57,298 85
Total amount of premiums .... $542,[illegible]

Viz: Premiums on Fire Risks .... 258,[illegible]
Premiums on Marine Risks .... 121,[illegible]
Premiums on River Risks .... 162,[illegible] — 152,[illegible]

Less premiums on risks not terminated, reserved 61,601 62
Less return premiums .... [illegible]

Net earned premiums $468,814 97
Losses paid during the same period,
Viz: Fire Losses .... 26,[illegible]
Marine Losses .... 81,114 [illegible]
River Losses .... 87,[illegible]
Re-insurance .... 208,[illegible]
Expenses, interest, &c. .... 12,[illegible] — 308,[illegible]

Net profits for the year ending March 12, 1856 .... $161,700 [illegible]

The Company have the following assets, viz:
Bills receivable, bearing mortgage, and for loans on stocks 40,074 71
Bills receivable, at short time, for premiums 188,069 73
Bills receivable, being subscription notes 175,000 00
Due for premiums in course of collection .... 22,[illegible]
Due from other companies .... 14,[illegible]
Cash on hand .... 40,[illegible]

Total amount of assets $482,304 15

State of Louisiana,
Parish of Orleans, City of New Orleans.

Be it remembered, that on this 19th March, 1856, before me, the subscriber, a Justice of the Peace in and for the parish aforesaid, personally appeared Charles Briggs, President, and E. P. Janvier, Secretary, of the Louisiana Mutual Insurance Company of New Orleans, who, being duly sworn according to law, do depose and say, that the above statement is just and true, and a correct transcript from the books of the said Company.
CHAS. BRIGGS, President.
E. P. JANVIER, Secretary.
Sworn to and subscribed before me, this 19th day of March, 1856. C. E. BRADFORD,
Second Justice of the Peace for the Parish of Orleans.

The Board of Trustees have resolved to pay six per cent. interest on the scrip certificates of 1855, payable on and after [illegible], and have declared a scrip dividend of [illegible] per cent. on the net earned premiums of the past year, for which scrip certificates will be issued on and after the first day of June next, and they have reserved the balance of the net profits of the year, ending 12th March, 1856, to meet pending and unadjusted claims against the Company.
The Company continue to insure against loss and damage by fire, and perils of the seas and rivers, at current rates of premium.
Office in iron building corner of Camp and Natchez streets.
ANTOINE CARRIERE, Vice-President.
CHAS. BRIGGS, President.
E. P. JANVIER, Secretary.

TRUSTEES.

A. Carriere,	Geo. A. Fosdick,	A. R. Montgomery,
J. Thornhill,	[illegible]	[illegible]
W. J. Pinck,	[illegible]	Wm. Urquhart,
R. Bruglar,	[illegible]	B. P. Lopez,
F. Williams,	E. H. Fairchild,	[illegible]
C. Fassy,	A. Lescanet,	J. W. Dunbarry,
John Fox,	Chas. Byrne,	N. M. Benedict,
J. [illegible],	E. C. Cammack,	Wm. Probst,
J. E. Ogilvy,	G. W. Dunbar,	A. P. Hebbard,
J. K. [illegible],	T. W. Brichett,	Henry Bouchard,
J. T. Moore,	F. Hardin,	A. Cammack.
mh27 ly		

Home Mutual Insurance Company of New Orleans.

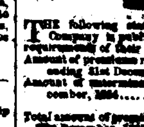

THE following statement of the affairs of this Company is published in conformity with the requirements of their charter, viz:
Amount of premiums received for the year ending 31st December, 1855 .... $442,[illegible]
Amount of unterminated risks, 31st December, 1854 .... 33,304 [illegible]
Total amount of premiums for year ending 31st December, 1855 .... $468,[illegible]
Viz: For premiums on Fire risks .... $273,076 [illegible]
For premiums on River risks .... [illegible]
For premiums on Marine risks .... [illegible]
Less premiums on risks not terminated 31st December, 1855 .... $108,567 00
Return premiums .... 2,667 [illegible]
Net earned premiums for the year ending 31st December, 1855 .... $384,087 [illegible]
Losses during the same period, viz:
On Fire risks .... $148,067 [illegible]
On River risks .... [illegible]
On Marine risks .... [illegible]
Re-insurance, expenses, interest on scrip issued, &c., less interest, discount, &c. 12,645 64
Net earned profits for the year ending December 31, 1855 .... [illegible]

The Company have the following assets, viz:
Invested in mortgages on property worth double the amount loaned thereon .... [illegible]
Invested in bank stocks .... [illegible]
Loaned on bank stocks .... 125,000 [illegible]
Invested in real estate, (office) .... [illegible]
[illegible] 45,000 00
Bills receivable, being subscription notes 146,000 00
Due for premiums, in course of collection .... 12,[illegible]
Cash on hand .... 12,[illegible]
Total amount of assets .... [illegible]

The Board of Trustees have resolved to pay an interest of six per cent. in cash, on the outstanding certificates of profits, to the holders thereof or to their legal representatives, on and after Monday, the 11th of February next.
The Board of Trustees have also declared a dividend of [illegible] per cent. on the net earned premiums of the Company for the year ending the 31st December, 1855, for which certificates will be issued on and after the 11th of March next.
This Company continue to insure against the perils of the Seas, Rivers, and loss or damage by Fire, at the current rates of premium.
ALEXANDER GORDON, President.
JOHN B. SHAW, Vice-President.
James H. Wingate, Secretary.
New Orleans, January 24, 1856.

TRUSTEES.

John I. Adams,	R. L. Levy,	[illegible]
Geo. E. Noel,	A. Lee,	W. E. Leslie,
[illegible]	[illegible]	Philip A. Baker,
[illegible]	[illegible]	[illegible]
J. P. [illegible]	Wm. A. [illegible]	Robt. Dyas,
James [illegible]	[illegible]	[illegible]
I. O. [illegible]	[illegible]	W. H. Avery,
S. O. Nelson,	[illegible]	[illegible]
Alfred Hennen,	[illegible]	[illegible]
W. G. [illegible],	[illegible]	[illegible]
L. B. C. Wood,	S. B. Cosby,	[illegible]

C. CASSIDY,
TWO HAMMERS HARDWARE STORE,
[illegible] Levee street.

RECEIVED from the best English and American manufacturers, the following:
[illegible]

DRY GOODS.

[illegible] E. KELLY & CO. [illegible] Dry Goods, [illegible] Europe and New York [illegible]
[illegible] GOODS, [illegible]
French furniture Chintz;
Curtain Stuffs;
Muslin and lace Curtains;
Table Damasks;
Woolen silk and cotton Hosiery, in great variety, for ladies, gentlemen and children;
Printed Woolens for ladies and children;
[illegible]
Embroideries, in great variety;
[illegible]
Muslins and Shawls, &c. &c.;
ALSO:
Brown and bleached Cottons, Plaids and Stripes; Cottonades, Linseys, Kerseys, and negro Blankets,
sep20 P. & E. KELLY & CO.,
[illegible] Royal and Bourbon sts.

NEW FANCY GOODS.

THE undersigned, having transferred their stock to the above-named place, beg leave to apprise their patrons and the merchants generally, that they are ready to offer to the trade a splendid and well selected assortment of NEW AND FANCY MILLINERY GOODS, comprising
FRENCH BONNETS,
RICH RIBBONS,
RICH FLOWERS,
RICH FEATHERS,
RICH EMBROIDERIES,
RICH PARASOLS and SUNSHADES,
RICH BLONDES and LACES,
RICH MANTILLAS and CLOAKS,
RICH GLOVES,
RICH VEILS and GALLOONS.
And all sorts of MILLINERY TRIMMINGS, to which they call the attention of the buyers; the whole to be offered at the lowest market price and on favorable terms. F. [illegible] & CO,
[illegible] Chartres street.

JACKSON STORE,
CORNER ST. ANN AND CONDE STREETS.
A. PEPIN & CO.

HAVE lately opened the above store, formerly occupied by Mr. G. Amour. A splendid assortment of new articles and household goods is offered to their customers and the public generally.

New Articles.

Plain and printed bareges;
[illegible] grenadines;
Jaconet balzorins;
Organdy do;
Barege do;
Barege and Grenadine do;
Challey, brilliante do.

Linens.

Irish linens, for shirts, $20 and $30 per piece;
Printed and striped Irish linen;
Table doilies, Damasks;
[illegible] and brown sheeting, 10-4, 11-4, 12-4, 13-4;
Damask napkins and towels;
Plain table cloths, colored edgings, do;
White and plain 7-4 and 8-4 damask;
Linen cambric and linen lawn.

White Goods.

Swiss muslins, book do, striped do, plaid do;
Cotton cambric, nansooks, brilliante, plain white, striped and plaid jaconets;
Embroidered and bordered muslins;
Dimities.

Embroideries.

Embroidered collars, [illegible];
Muslin curtains, 6-4, 10-4 and 12-4 cotton.

Embroideries.

Muslin and jaconet chemisettes and sleeves;
[illegible] edgings, do inserts and insertings;
Bobbinet nuptial veils;
Linen cambric handkerchiefs.

—Also—

A splendid assortment of silk umbrellas, parasols, marquises, fans, English cotton hose, black and white silk hose, &c.

MARBURG & FORSTER,
38 CUSTOMHOUSE STREET,

HAVE received per ships Johannisberg, United States and Guttenberg, from Havre, Eberhard, from Bremen, and Hans Lincoln, from Hamburg—
4,000 dozen Hosiery, Stockings;
[illegible] gentlemen's Socks;
1,000 do children's and boys' Stockings & Socks
12 cases black and colored ladies' Cloth;
4 do fancy Doeskins, 6-4; 2 cases do, 3-4
2 do fancy velvet and passimo Vestings;
3 do fancy silk Vestings;
3 do black Cashmeres;
2 do black Doeskins; 1 case colored do;
2 do rich Embroideries;
2 do embroidered Dresses;
1 do do Petticoats;
2 do plain Muslins, 7-4, 10-4 and 14-4;
2 do Corsets;
2 do Poils de Chevre stuff, novelty;
10 do woolen Plaids, novelty;
2 do printed Mouslin de Laines;
2 do French black and colored Merinos;
2 do black and colored Paramattas;
4 do fancy plaids [illegible];
2 do fancy velvet do;
6 do silk Fringes, newest styles;
4 do fancy silk Trimmings;
6 do black velvet Ribbons;
2 do colored velvet do;
4 do black, colored and fancy Lustring Ribbons;
4 do colored satin Ribbons;
2 do Sarsenets;
2 do Velvet for cloaks and collars, black and colored, 22 and 24 inches;
2 do black Poults de Soie;
1 do black Gros du Rhin;
2 do black and colored Satin de Chine;
2 do colored Poults de Soie, bold colors;
2 do fancy silk Dresses, latest style;
2 do Marcelines and Florences;
10 do Table [illegible] and printed;
28 do Madras Handkerchiefs; 8 cases printed and blue and white [illegible];
15 do Ginghams;
18 bales plain heavy Osnaburgs;
2 cases fancy French do;
4 do [illegible] Cotton;
Which they offer for sale, with a RICH ASSORTMENT of other articles suitable to this market, on liberal conditions and at the lowest market prices.

Chas. A. Morehouse & Bro.,
55 Chartres Street,
FOR GENTLEMEN'S WEAR.

LINEN SHIRTS:
Paris made.
HALF HOSE:
Brettle and Thewlit's make;
English brown, white, col'd and fancy cotton hose;
Paris styles, fancy Fil d'Ecosse hf hose;
French brown and white do
Fancy silk do
White silk do
UNDERSHIRTS:
Gauze merino, with short, hf long and long sleeves;
Lisle Thread Vests, do do;
White and brown cotton Undershirts;
Silk do.
WRAPPERS:
Of all the above descriptions.
CRAVATS:
Plain Gros de Lyons, 36 to 40 inches;
Black Armure and Grenadine, do
Rich figured silk Cravats;
Batiste d'Ecosse and linen cambric, do
GLOVES:
Jouvin's white, black and colored kid Gloves;
do do do do silk do
POCKET HANDKERCHIEFS:
4-8 to 4-4 corded bordered linen cambric Hdkfs;
Hem stitched do do;
Colored bordered do do;
Silk Pocket Handkerchiefs.
SUSPENDERS:
Cotton and silk Suspenders, some very handsome.
A superior assortment of goods for Spring wear such as white and colored linen Drillings; Drap d'Ete, light French Cassimeres.

FRESH SPRING GOODS

BILLIEUX & REGGIO,
[illegible] Bourbon Street,

HAVE received a full and complete assortment of seasonable goods, which will be offered on very liberal terms. Their stock comprises:
Flounced barege dresses, very rich and cheap;
Plaid and printed bareges;
Printed challeys;
Printed organdy dresses;
[illegible];
Colored and black English prints;
Plain and embroidered Swiss muslins;
Embroidered Swiss Rachel collars;
Plain, colored and black laces;
Mosquito netting and gauze muslin;
Brown drills, 10 [illegible] white and colored; 8-4, 10-4, 12-4 [illegible];
Table damask, diapers, damask napkins and towels;
[illegible], linen sheeting, 10-4 and 12-4 linen [illegible] and [illegible]; [illegible] of Paris, brilliants, [illegible] black and white; black [illegible];
Men's and children's bleached hose;
[illegible]
Colored and black parasols;
Linen cambric handkerchiefs, all descriptions;
[illegible]; embroidered edgings; French sugar [illegible]
Alexander thread, &c., &c.
BILLIEUX & REGGIO,
[illegible] Bourbon street.

[illegible]

And Hats of every description, constantly for sale, wholesale and retail, at the Store of the undersigned, No. 75 Chartres street, between Conti and Bienville streets.

A [illegible] assortment of Felt Hats of every [illegible]. French and English, thread and cotton [illegible] Also, [illegible] which have very long ones, and [illegible] small and very small models. They are [illegible]
[illegible] P. L[illegible], 75 Chartres street.

EDUCATION.

[illegible]

M. [illegible] DEBON, A. M., [illegible] DAY AND BOARDING SCHOOL.

[illegible] street, No. 262, [illegible] and [illegible] St. Philip.

[illegible]

A knowledge of music being now-a-days almost indispensable to young ladies, a class of solfeggio will open, [illegible] three times a week, in the establishment. [illegible] interfere with the others.
The teachers [illegible] requested to use their utmost endeavors to impart to pupils those religious sentiments [illegible] the characteristics of well-bred persons, and the best guarantee for the future.
Corporal punishment [illegible] expressly prohibited in the establishment.
Reading, [illegible], History, Geography, English, French, Spanish, Mathematics, Commercial Studies, Music, Drawing and Needle work.
A lady [illegible] charge of the girls' classes.
Mr. Jegou returns his thanks [illegible] the patronage of his friends and the public.

EVENING CLASSES.

Reading, [illegible], English, Spanish, Mathematics, [illegible]. oct11

COLLEGE OF NEW ORLEANS,
On Esplanade street, near Burgundy street.
FOUNDED IN 1853.
INCORPORATED IN MARCH, 1854.

[illegible]

Alfred Hennen, Esq., [illegible] L. L. D. P.
C. M. Emerson, [illegible] Esq.,
Hon. Cornelius [illegible], Hon. [illegible] Dennis,
Acolyte Duvernay, [illegible]
[illegible]

FACULTY.

Henry Clark, L. L. B. F. A. S., President, and Professor of the English Language and Literature, Natural [illegible]
[illegible] Professor of Latin, and [illegible] French and Spanish Languages and [illegible]
Wm. R. Clark, A. B.—Prof. of Latin, Greek, Mathematics, and Natural Philosophy.
[illegible] L. L. B. P.—Prof. of International and Commercial Law.
A. C. Jamin—Professor of Drawing and Painting.
Auguste Rouget—Fencing Master.
This Institution will be open during the whole year. Parents desiring to [illegible] the summer can place their sons in the President's family, where their health and comforts will be [illegible] attended to, while their education [illegible] is proceeding.
The location is very salubrious, the apartments large and well ventilated, [illegible] 70 by 30 feet.
[illegible] opportunity on very large and well qualified [illegible] tar and [illegible].
The Professors are gentlemen of sound learning and experience, and will be aided by efficient and obliging tutors.
No pains will be spared to impart a solid education. A thorough knowledge of every lesson is required, and superficial study discouraged.
Surveying and Botany are taught in the field; Chemistry and Philosophy are illustrated by experiments.
Students are admitted at all stages of advancement, they may pursue either the scientific or the classical course, and degrees will be conferred upon those when they have completed the studies prescribed by the Board of Visitors.
Evening classes for young gentlemen engaged in business are opened from 6 to 8 o'clock, P. M.
A limited number of Boarders will be received into the President's family.

Terms:

For Tuition, 1st class, per month $8 00
" 2d, 3d, and 4th class per month 6 00
" 5th, 6th, and 1st class " 5 00
For Boarding (payable in advance) per quarter 50 00
Books, Stationery, Lessons in Drawing, Painting, Music and Fencing are extra charges.
For other particulars, please address the President, at the College. je6

Jefferson Academy.

33 BOURBON STREET, NEW ORLEANS,
CONDUCTED BY A. A. [illegible]

THE plan of this Institution comprises a general and extensive system of education. Pupils are admitted at six or seven years of age, and can continue until their education is complete, or till they are prepared for their future pursuits in life.
They are distributed into classes according to their talents and acquirements.
The spacious playgrounds attached to the Institution [illegible] to be found in the city, with ample space for exercise and recreation, every necessary convenience to combine the amusements of youth with the acquisition of learning on a large scale.
[illegible] Pupils are [illegible] established [illegible] and strict attention is paid to the moral conduct and improvement of the pupils.

—TERMS—

For Boarders,		per month,	$25 00
Half Boarders,		do	15 00
Day Scholars under 12 years of age,		do	5 00
Do	above 12	do	6 00
Do	above 14	do	[illegible]

These terms include board and tuition in the English and French languages, Writing, Arithmetic, Geography, History, Mathematics, Book-keeping, &c. The following languages and accomplishments are taught. The charges are:

For Latin or Greek,	per month,	$4 00
Spanish, German, or Drawing,	do	4 00
Music,	do	[illegible]
Dancing,	do	[illegible]
Fancy and Military Exercise,	do	[illegible]

The classes continue to contain the whole year. School hours from half-past 8 till 2, and from half-past 4 till 6 o'clock.

Schmidt's Institute.

No. 26 Customhouse street, between Royal and Bourbon streets.

A. SCHMIDT, a graduate of Munich, in Bavaria, [illegible] respectfully announces that he will re-open [illegible] former school, which has been transferred to Customhouse street, No. 26, on the first of June next, where he is ready to receive pupils, and [illegible] desirous of receiving a practical and classical education. The plan [illegible] comprehends the Latin, English, French, Spanish and German languages, and the branches of a thorough [illegible] education, viz: Writing, [illegible], Rhetoric, History, Geography, Book-keeping, Penmanship, &c.
Mr. Schmidt [illegible] charge of the boarding classes without any extra charge to the pupils. In the same way, singing lessons are given twice a week without extra charge.

—TERMS.—

Boarders, (per month, payable in advance)		$22
Half Boarders,	do	12
Highest Class,	do	[illegible]
Intermediate do	do	[illegible]
Elementary do	do	[illegible]
Primary do	do	[illegible]
Singing Lessons, three times a week, (per month)		[illegible]
do	diplomas do	[illegible]
Latin or Greek,		[illegible]
Spanish and German,		[illegible]

Dancing, [illegible] day scholars and boarders; for [illegible]
Hours of study from 8½ A. M., till 2 o'clock, P. M.
For terms of tuition [illegible] apply to the Institute. sep21

DAY AND BOARDING SCHOOL
FOR YOUNG LADIES,
UNDER THE DIRECTION OF
MADAM CHARPAUX,
At the corner of Royal and Dauphine streets.

THIS ESTABLISHMENT, which has now been in existence [illegible] years, has met with a success that proves, beyond all doubt, the capacity of those who have charge of it.
[illegible] Madam Charpaux has purchased a large and elegant house [illegible] and the building is among the largest and elevated [illegible] the [illegible] in the [illegible], where [illegible] will be found [illegible] windows.
Great attention will be paid to the improvement of pupils in the English language. For this purpose, [illegible] of acknowledged capacity, as teachers. The English, French and Spanish [illegible] Geography, arithmetic, and to these all the branches of a polite education, will be taught in the Seminary.
An eminent teacher for the foundation of all solid [illegible], it will be [illegible] Madam Charpaux, who [illegible] for young ladies who may [illegible] first communion to make.
Music having become a most desirable branch of the education of young ladies, Mr. Charpaux, from the best methods [illegible] in Paris, and ex-artist of the Orleans Theatre, will devote all his time to [illegible] being their regular professor, will practice daily under the eyes of the professor. The study of the piano will precede the [illegible] through the extension of the regular hours and lessons, and this will be afforded at no extra charge.
In order to [illegible] the pupils, and [illegible] the morning of the first day of the month [illegible] daily the names [illegible] of the [illegible]
During the summer the classes will open at 8 o'clock, and will close at 2. Re-open at 4 and close at 6 o'clock, P. M. In winter they will open at 8½, and close at 2; Re-open at 3½, and close at 5½ o'clock, P. M.

Boarders, [illegible]		$30 per month.
Half Boarders,	do	[illegible]
Day Scholars	[illegible]	[illegible]
Do do	[illegible]	[illegible]
Do do	[illegible]	[illegible]

[illegible]

DAY AND BOARDING SCHOOL,
MADAME LAMY,
Corner of Rampart and Ste. Anne streets.

THE [illegible] of the best [illegible] in the city with respect to health and [illegible] the [illegible] and the buildings which [illegible]
[illegible]

No. 27 .... CHARTRES STREET 27

BEGS leave to inform the ladies of New Orleans and [illegible] that she has just received from Paris [illegible] assortment of GOODS, comprising [illegible] Crape and Gros de Naples Bonnets, [illegible] Laces, Silk and Velvet Ribbons, [illegible] Flowers, Feathers, [illegible] Embroideries, Mantillas, Fancy Articles, [illegible] gloves, [illegible] &c. oct18

[illegible]
[illegible] Old Levee, between Conti and Bienville
OFFERS [illegible] brands, Cordials, [illegible]
[illegible]

JUST AND 100 OLD LEVEE STREET.
JUST received per steamer [illegible] the West and other [illegible]
[illegible]

ROCHELLE BRANDY—5 qr. pipes 4th proof Brandy, A. Seignette; 10 eighth do do do. Landing ex ship Morning Glory, and for sale by
PREAU & COUTURIE,
sep20 31 and 33 Gravier st.

EDUCATION!

[illegible] St. Louis [illegible] Dauphine street, between [illegible] and [illegible]

M[illegible] DEBON [illegible]
[illegible]
Mr. DEBON having [illegible] the regular [illegible] the 1st of January next [illegible] superior course. [illegible]

AUGUSTE COLLEGE,
Corner Burgundy and [illegible] streets.
Under the [illegible] of A. ROUEN.

THE plan of [illegible] Latin, Greek, [illegible] English and French languages [illegible] branches of a complete English and French education, viz: Mathematics, [illegible] History, Geography, Book-keeping, Penmanship, &c.
The number of Professors will always correspond to the number of pupils.
Mr. J. M. De Poully, architect, is charged with the class of linear drawing applied to buildings, machinery, surveying, with the [illegible] without extra charge for the pupils of the College.

Terms:

Boarders, ...	$25 00 payable in advance, every three months.	
Half Boarders, ...	15 00	per month
Day Scholars	[illegible]	do
[illegible]	[illegible]	do
[illegible]	[illegible]	do
[illegible]	[illegible]	do
Bed and Bedding	5 00	a year

The Spanish language, [illegible] and [illegible] [illegible] from 8½ to 11, A. M., and from [illegible] P. M., to 6 [illegible] P. M.
The improvements just completed enable Mr. Rouen to accommodate more Boarding and day Scholars. aug28

BOOTS, SHOES AND HATS,—[illegible] received, the following lots of [illegible]:
Men's French straw Hats, [illegible]
[illegible]

ALFRED DUPLANTIER,
[illegible] corner of [illegible]
[illegible]

[illegible]

WASHINGTON [illegible]
[illegible]

PREMOT SOMNAMBULIST,
Cure of all kinds of Diseases, and especially Nervous Diseases.

THE New Orleans [illegible] the Quarter, Octavie, [illegible] Jay, [illegible] Orleans, [illegible]
[illegible]

MISCELLANEOUS.

[illegible] & CO.,
Stationers [illegible] Blank Book [illegible]
37 [illegible] 37

R[illegible] their numerous friends, and the public, that they have received by [illegible] from Havre, and, also, by steamer [illegible], from New York, a complete and large assortment of STATIONERY, which they offer to the trade [illegible].
They have made permanent arrangements in Europe and in the North, in order to receive by each arrival the best articles. Their present stock has been selected with great care, and they now hope to be able to meet the wishes of all.
Among other articles they call the attention of the public to the following:
BLANK BOOKS of various sizes, in quire, full and half binding, consisting of Ledgers, Journals, Cash Books, Day Books, Invoice Books, Bill Books, Order Books, Record Books, &c.
A large assortment of LETTER PAPER, of different sizes and qualities.
A large assortment of FOOLSCAP, of different sizes and qualities.
A large assortment of RECORD PAPER, of different sizes and qualities.
A large assortment of NOTE PAPER, of different sizes and qualities.
A large assortment of COPYING PRESSES.
COPYING LETTER BOOKS, paged, half and full bound.
[illegible] Gold and Steel PENS.
[illegible] SANDING BOXES—blue, black and red.
[illegible]
Assorted Writing and Copying INK.
A large assortment of ENVELOPES.
[illegible]
Wafers, Sealing Wax, Mouth Glue, Sand Boxes and Wafer Cups; red and white Blotting; pasteboard white and colored Bristol.
CHECK BOOKS—folio and quarto, always on hand.
CONVEYANCE BLANKS on hand.
A large assortment of SPANISH BOOKS.
[illegible] Job Printing Office, where all commands can be executed in the promptest and neatest style, at reduced prices.
They have also a large Bindery, where the best of [illegible] are employed.
[illegible] buy at a cost below any other [illegible] We, therefore, expect a liberal share of the public patronage. [illegible] & CO.,
[illegible] 37 Chartres street.

[illegible]

RECEIVED PER STEAMSHIP [illegible] FROM THE WEST:
[illegible] the Dutch Turnip;
[illegible]
[illegible]

T. [illegible]
[illegible]

Fresh Garden Seeds of 1856.

RECEIVED by the late arrivals from Europe and the North:—
[illegible]

CABBAGE—Large Cabbage, [illegible]
CARROT—Dutch, half long; Dutch, short; [illegible] half long;
[illegible]
J. RENARD, 102 Old Levee,
[illegible]

Garden Seeds! [illegible] of 1856.

RECEIVED from the North, [illegible]
[illegible]

[illegible] Turner,
[illegible] Canal street.

HAVING extensive orders in France, will be prepared [illegible] to the public [illegible] of goods, [illegible] FLOWERS, FEATHERS, [illegible] CLOAKS and MANTILLAS in [illegible] Embroideries, [illegible] Fancy. In this department there will be much novelty. jy18 thsm

Embalming the Dead!

F. CASANAVE,
UNDERTAKER,
No. 37 [illegible] street, [illegible] Customhouse and [illegible]

HAVING purchased a right from Dr. HOLMES, of New York city, of EMBALMING THE DEAD, he is prepared to attend to all orders, by day or night. The dead body can be embalmed with no incentive [illegible] without exhaling [illegible] the year. [illegible]
[illegible] will be given to those who may apply.
N. B.—Deceased ministers, physicians and lawyers will be embalmed free of charge. mh3

REMOVAL.

DR. J. A. DELOUP, Dentist, has removed to Royal street, between Conti and Conquer streets, opposite the Lafayette house on Royal street. oct18 ly

DR. ASPOCK,
SURGEON AND PRACTICAL DENTIST.
[illegible]

L. DUPERRON, Dentist,
[illegible]

150 [illegible]

SUNDRIES—In store and for sale by the undersigned: [illegible]

[illegible]

3000 [illegible]

[illegible]

1000 [illegible] 20, 22, 24, 26, [illegible]
F. [illegible] & CO., 19 Condé street.

75 [illegible]

[illegible]

LEGAL NOTICES.

[illegible] and L. A. Finley vs. their [illegible] and the Creditors of Haight [illegible]

S[illegible] FIFTH DISTRICT COURT OF NEW ORLEANS, [illegible]—Notice is hereby given [illegible] to show cause within ten days from the first publication hereof, why the account and tableau of distribution filed by [illegible] should not be approved and homologated, and the funds distributed accordingly.
By order of Court, this 27th October, 1856.
oct28 [illegible] J. O. CHALON.

Succession of [illegible] Bourgeois—No. 10,401.
SECOND DISTRICT COURT OF NEW ORLEANS—Notice is hereby given to the creditors of this estate and to all other persons herein interested, to show cause within ten days from the present notification (if any they have or can) why the account presented by the curator should not be homologated and approved, and the funds distributed in accordance therewith.
By order of the Court.
oct28 nov3 [illegible] A. DREUX, Deputy Clerk.

Succession of Marlow Lamb—No. 9375.
SECOND DISTRICT COURT OF NEW ORLEANS—Notice is hereby given to the creditors of this estate and to all other persons herein interested, to show cause, within ten days from the present notification, (if any they have or can) why the account presented by the testamentary executor should not be homologated and approved, and the funds distributed in accordance therewith.
By order of the Court.
oct28 nov5 A. DREUX, Deputy Clerk.

Succession of François Baquié—No. 9427.
SECOND DISTRICT COURT OF NEW ORLEANS—Notice is hereby given to the creditors of this estate and to all other persons herein interested, to show cause within ten days from the present notification (if any they have or can) why the account presented by the testamentary executor, should not be homologated and approved, and the funds distributed in accordance therewith.
By order of the Court.
oct28 nov5-7 A. DREUX, Deputy Clerk.

Succession of José de la Rosa.
SECOND DISTRICT COURT OF NEW ORLEANS—Whereas Paul Bacal Lirondelle has petitioned the Court for letters of administration on the estate of the late José de la Rosa, deceased intestate: Notice is hereby given to all whom it may concern to show cause, within ten days, why the prayer of the said petitioner should not be granted.
By order of the Court.
oct28 nov 3 A. DREUX, Deputy Clerk.

Succession of Thomas Adam Marvel.
SECOND DISTRICT COURT OF NEW ORLEANS—No. [illegible]—Notice is hereby given to the creditors of this estate, and to all other persons herein interested, to show cause within ten days from the present notification (if any they have or can) why the account presented by the curator should not be homologated and approved, and the funds distributed in accordance therewith.
By order of the Court.
oct28 nov5 A. DREUX, Deputy Clerk.

Succession of Alexander Campbell—No. 9152.
SECOND DISTRICT COURT OF NEW ORLEANS—Notice is hereby given to the creditors of this estate and to all other persons herein interested, to show cause, within ten days from the present notification, (if any they have or can) why the account presented by the administrator should not be homologated and approved, and the funds distributed in accordance therewith.
By order of the Court.
oct28 nov5 A. DREUX, Deputy Clerk.

Jean Duplech vs. his creditors and the creditors of Duplech & Bonneville.
THIRD DISTRICT COURT OF NEW ORLEANS—No. [illegible]—The cession of property by the insolvent is accepted by the Court for the benefit of his creditors, and it is ordered that a meeting of said creditors be held and convened before A. Robert, Esq., Notary Public, on THURSDAY, the 30th October, 1856, at 10 o'clock, A. M., then and there to deliberate on the affairs of the insolvent; and in the meantime all the proceedings against his person and property are stayed. By order of the Court.
New Orleans, October 17th, 1856.
oct18 [illegible] JNO. E. BARON, Dep. Clerk.

[illegible] Gallery,
[illegible] by the Agency of the Light.

GIROUX,
No. 152 Canal Street, between Bourbon and Dauphine Streets.

M. GIROUX, [illegible], informs the public that his saloons and studio are now opened, at No. 152 Canal street, where visitors will be gladly received.
He avails himself of this opportunity to call the attention of amateurs to his improvement, in New Orleans, to Daguerreotype Portraits, and promises to be prepared with what has been done heretofore in the line, the great Portraits exhibited in their gallery.
Mr. Giroux announces, besides, that, with a view to the popularity of his art, the prices of his Portraits, whether black or colored, will be very moderate. mh23

[illegible]

[illegible]

[illegible] New Orleans, Jackson and Great Northern Railroad.

From the 2d of September to the 31st of October.
A PASSENGER TRAIN leaves New Orleans daily, at half-past three o'clock, P. M., and arrives at Magnolia, Miss., (ninety-eight miles from New Orleans) at 8.47 o'clock, P. M. Returning, leaves Magnolia every morning at 5.28 o'clock, and reaches New Orleans at 11 o'clock, A. M.
Fare, three cents per mile, each way. Children under five years of age, free. Children between five and twelve years of age, and colored persons, half price.
SEASON TICKETS may be obtained at the office of the Company, No. 45 CARONDELET STREET; also Family Tickets, wholes or halves, in packages of twenty-five, at a reduced price.
Colored persons are not permitted to travel in the trains without a written pass, expressly authorizing them to do so, and naming the stations to and from which they may go. As the pass will be retained by the Conductor, and will be good for a trip in one direction only, those making a trip both ways will have to be provided with two.
A FREIGHT TRAIN leaves New Orleans for Magnolia and intermediate stations, at five o'clock, A. M., every Tuesday, Thursday and Saturday, and leaves Magnolia for New Orleans and intermediate stations every Monday, Wednesday and Friday morning, at the same hour.
This train stops on Fridays and Saturdays at Flag Stations, (midway between regular stations) to receive and deliver freight, but not on any other days.
No freight will be received at the New Orleans depot after five o'clock, P. M.
R. P. GUYARD,
Supt. of Transportation.
A line of four horse mail stages runs from Magnolia to Jackson, and from Jackson to Magnolia every day, connecting with the passenger trains.
sep4-tf

[illegible]

New Orleans, Opelousas and Great Western Railroad.

WINTER ARRANGEMENTS.

On and after the 10th of September instant,
PASSENGER TRAINS WILL LEAVE
The Depot at Algiers every day at .... 8.30 A. M.
Gretna every day at .... 8.40 A. M.
Arrive at Bayou Boeuf every day at .... 12.00 P. M.
RETURNING.
Leave Bayou Boeuf .... 1.25 P. M.
Arrive at Gretna .... 5.20 P. M.
" Algiers .... 5.30 P. M.
Excursion tickets to go to the regular stations and back the same day, will be issued as follows:
To Boutte $1 25
Bayou des Allemands 1 50
Raceland, Lafourche Crossing, and Terrebonne 2 50
Tigerville 3 00
Bayou Boeuf 3 50
Between intermediate regular stations, prices proportional.
A Ferry Boat will connect with the passenger trains, leaving the foot of St. Ann street every morning at 8 o'clock, precisely.
Freight will be received for Bayou Boeuf and intermediate stations by the Company, on the wharf, at the foot of St. Louis street, every day until 3 o'clock, P. M. All up freight must be paid by the shippers, and freight to be delivered at all other stations than Bayou des Allemands, Raceland, Lafourche Crossing, Tigerville and Bayou Boeuf (where the Company have agents) must be prepaid.
Printed Rules and Rates of Freight to be had on application at the office of the Company.
sep14 [illegible] THAYER, Master Transportation.

LAROSE HAIR STORE.
[illegible], Hair Dresser, 63 Chartres st.

L[illegible] begs to inform the ladies and gentlemen in the city and country, that the latest style articles in the Hair line and also perfect imitations will be found in his store. Orders will be attended to, so as to please invariably my customers. Also, every article in the Hair Dressing line for both sexes.
An extensive assortment of ornaments and hair dresses, such as artificial flowers, hair work jewelry, [illegible], and Parisian toilet perfumery, [illegible] ladies and gentlemen are invited to call and see.
A Ladies' Saloon.
P. S.—Lessons in Hair Dressing by J. [illegible].

TEAS—Just received, from Philadelphia:
[illegible] chests Tea, extra fine, Imperial;
[illegible] do do Pouchong Wuard;
[illegible] do Oolong;
[illegible] do do English Breakfast.
For sale by FAURES & NORMAN,
[illegible] 32 and 34 Royal st.

CHAMPAGNE—[illegible] baskets, [illegible] 12 bottles, Joseph Perrier; 25 do, 24 half do, do, for sale by E. TALAMON,
sep18 161 Royal st.

EXPECTED per ship Emma, from Marseilles, and for sale: 300 cases castile soap; 300 baskets sweet olive oil, quarts, J. Plagniol; 150 baskets sweet olive oil, pints, J. Plagniol; 150 boxes Muscat wine; 200 boxes vermouth, Noilly, Prat & Co.; 50 boxes absynth, [illegible] & Co. 50 boxes absynth, Pernod. FDO. DE FUENTES & CO.,
oct18 20 Old Levee st.

CHAMBERLIN—25 qr bbls new, landing ex ship Pollux, and for sale by
JOSEPH H. MARKS & CO.,
oct15 76 and 78 Magazine st.

NOS. 1 AND 2 MACKEREL—75 Barrels No. 1 Mackerel, 50 half do, 100 kits do; 50 bbls No. 2 Mackerel; 100 half bbls do, 100 quarter bbls do; 200 kits do; 50 half bbls No. 3 Mackerel, in store and landing ex ships Juliet and Middlesex. For sale by JOSEPH H. MARKS & CO,
oct15 76 and 78 Magazine st.

EXPECTED per ship Oregon, from Havre, and for sale: 50 baskets champagne, Ve. Clicquot Ponsardin. FDO. DE FUENTES & CO.,
oct18 20 Old Levee st.

HAVANA CIGARS.—The undersigned have now in store a fine assortment of Havana Cigars, imported direct, of the suitable sizes—Regalias, Media Regalia, half ditto, Londres Regalia, Londres, small and large prensed, &c., of the choicest brands; all guaranteed to be genuine. For sale by
CABALLERO & RABUALDO, 36 Old Levee,
oct21 between Customhouse and Bienville sts.

HAVANA SUGAR—400 boxes Havana yellow and brown Sugar, landed from brig Mary Elizabeth, and now in store; for sale by
CABALLERO & RABUALDO,
36 Old Levee,
oct21 between Customhouse and Bienville sts.

RECEIVED per ship Emma, from Marseilles—
200 boxes candle soap;
25 qr do Burgundy port;
100 do Frontignan muscatel;
100 do vermouth, Noilly, Pratt & Co;
200 do Verdales olives;
50 do assorted vinegar fruits;
25 do sardines in oil.
For sale by C. CAVAROC & CO.,
oct20 10t 144 Royal street.

IN BOND—100 baskets (12 bottles each) M. [illegible];
100 boxes do do;
42 boxes, 24 half do do do;
20 boxes 12 do do do do.
For sale by C. CAVAROC & Co.,
oct16 10t 144 Royal street.

REMOVAL.

P. GUMA has removed from No. 11 Front Levee to corner Canal and Tchoupitoulas streets. oct21

Havana Cigars.

HAVANA CIGARS—[illegible],000 Havana Cigars, comprising Regalia Londres, Regalia Washington, Regalia del Rey, Media Regalias, Cazadores, Conchas, Trabucos, Operas, Londres, Brevas, &c. of the most favorite brands, such as Ingenuidad, Washington, Gravenio, Flor de Prado, Facto Dosa [illegible] Antilla, Fe Jumari Barracine, Kisiel, &c. For sale by P. GUMA,
oct21 Corner Canal and Tchoupitoulas sts.

CRACKERS, BISCUITS—500 tin boxes Huntley & Palmer's Cracknel biscuits, landing ex ship Cartine Bird, from Liverpool.
DUNTZE & IKEN,
oct18 corner Royal and Conti sts

FURNITURE.

SOUTHERN WAREROOMS.

CHAS. A. STEWART,
171 and 173 Canal street.

AUCTION SALES.

Unreserved Sale of an Extensive Stock of Dry Goods.
BY E. PEYCHAUD & CO.
C. SANOKY, Auctioneer.

THURSDAY, 30th October, at [illegible] o'clock, [illegible] at the store of M. [illegible], No. [illegible] Chartres street, will be sold the whole of the stock on the premises.
The entire stock of said store, consisting of 460 packages, and lots of seasonable Dry Goods, comprising: [illegible]; prints, [illegible] cloths, [illegible] merinos, blankets, alpaca, cottonades, stripes, denims, bleached and brown cottons, lowells, [illegible] burgs, hosiery, bareges, [illegible] linen cambric handkerchiefs, cambric [illegible] embroideries, silk handkerchiefs, silk [illegible], &c. &c.
Terms—Over $200, 60 days; over $400, 3 months; over $800, 6 months' credit.
Catalogues will be ready and goods can be examined early on the morning of sale. oct28

Cotton! Cotton! Cotton!
BY D. E. MORPHY, Auctioneer.

WEDNESDAY, the 29th instant, at 12 o'clock, M., will be sold at the Orleans and other Cotton Presses, for account of whom it may concern—
15 bales Cotton, more or less.
Terms, cash. oct29

Office Furniture, Iron Safe, &c.
BY D. E. MORPHY, Auctioneer.

THURSDAY, the 30th instant, at 10 o'clock, A. M., will be sold, in Back Office, up stairs, store No. 60 Magazine street—
Two very superior sitting desks and one standing Desk; one large and one small iron safe, Arm chairs, revolving Arm chairs, Letter Press and Table, Water Cooler, Clock, Railing, &c.
Terms, cash. oct29

Tobacco... Tobacco... Tobacco.
BY D. E. MORPHY, Auctioneer.

SATURDAY, the 1st November, at 11 o'clock, A. M., will be sold, at No. 98 Gravier street, to close—
273 three-quarter boxes Manufactured Chewing Tobacco, consisting of the following brands: Patrello, D Brage, L. Bank, and S. Watson, 5's and 10's.
Terms—Under $250, cash; under $500, sixty days; under $500, ninety days; over $500, four months, for approved paper. oct29

Pianos! Pianos!! Pianos!!!
56 Royal street.
FOUR GOLD MEDALS
HAVE BEEN AWARDED TO
J. FAIVRE,
At the Last Exhibition of Paris, 1855, for his
PATENT AMERICAN IRON FRAME

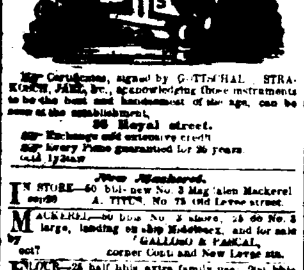

Certificates, signed by GOTTSCHALK, STRAKOSCH, JAEL, &c., acknowledging those instruments to be the best and handsomest of the age, can be seen at the establishment,
56 Royal street.
Exchange and extensive credit.
Every Piano guaranteed for 25 years.
oct4 ly2daw

New Mackerel.

IN STORE—60 bbls new No. 3 Magdalen Mackerel
sep20 A. TITUS, No. 75 Old Levee street.

MACKEREL—60 bbls No. 3 shore, 25 do No. 3 large, landing ex ship Middlesex, and for sale by GALLOSO & PASCAL,
oct7 corner Conti and New Levee sts.

FLOUR—25 half bbls extra family use, 200 bbls extra superfine and fine St. Louis brands. For sale by GALLOSO & PASCAL,
oct7 corner Conti and New Levee sts.

TOBACCO—40 bales Mexican Leaf Tobacco, for wrappers and fillers, received per steamer Texas, for sale by BROUGUIERE & CO,
je25 16 Bienville st.

LANDING ex Morning Glory, from Bordeaux—15 boxes Aromatic Mustard, 10 do Brandy Cherries; 20 cases Sardines in oil, hf and qr boxes; 20 boxes Stuffed Olives, French Cork Caps. For sale by
oct10 HENRY VALETON, 60 St. Louis st.

IN STORE.

210 CASKS CLARET WINE, St. Julien Medoc;
50 do do, for family use, do;
12 casks Claret Wine, old, St. Julien Medoc;
25 do White Wine, Haut Sauterne;
50 bbls do do;
110 qr pipes Edmund Jaulin Cognac
45 do Eugene Roussy do;
20 do superior old do;
15 puncheons Jamaica Rum;
10 pipes Holland Gin, Steamboat;
[illegible] boxes St. Estephe Claret Wine
200 do St. Julien do;
50 do White Wine, Haut Sauterne.
For sale by X. LAMBERT,
oct6 62 Magazine street.

LANDING ex ship Ellen A. Miller—
[illegible] casks Claret Wine, St. Julien Medoc,
12 do White Wine, Haut Sauterne;
50 bbls do do do;
50 boxes Absynth, Barvajol & Brunetin;
25 do Kirsch, do do.
For sale by
a1 X. LAMBERT, No. 62 Magazine st.

AUCTION SALES.

[illegible] Dry Goods [illegible]
BY BLACHE & LEAUMONT.

WEDNESDAY, 29th instant, at 10 o'clock, will be sold at their auction rooms, [illegible] Chartres street—
An assortment of seasonable dry goods, such as 6-4 black Alpacas, red twilled Flannels; Columbia Denims, Stripes, 11-4 Quilts, Linen Cambric Handkerchiefs, [illegible], Muslin Delaines, [illegible], black Silks, bleached and brown Cottons, Ribbons, Embroidered Bands, Silk Ties, White Blankets, Black and Green Cloths, &c.
Terms at sale. oct28

Superior Brandy and Brandies.
SALE AT AUCTION FOR A LIQUIDATION
BY N. VIGNIE, Auctioneer.

WEDNESDAY, 29th October, 1856, at 12 o'clock M., will be sold at the corner of Conti street and Exchange Alley—
2 eighth and 1 quarter pipes Alexander Seignette Brandy; 1 eighth do A. Brugiere Fils; 1 eighth do. Chas. Reimgey; 1 quarter do. Marette & Co.; 1 quarter do. Tisset & Boussiere; 3 quarter do. Denoy [illegible]; 1 quarter do. Champagne, Olivier; 2 pipes, Pelissier, [illegible] & Co.; 1 half do. [illegible], 1 half do. [illegible] Champagne.
Terms and conditions—For all sums under $[illegible] cash; over $[illegible], sixty days' credit; over $[illegible], [illegible] days.

Splendid Household Furniture, &c.
BY D. E. MORPHY, Auctioneer.

FRIDAY, the 31st inst., at 10 o'clock, A. M., will be sold at No. 48 Rampart street—
A very large and complete assortment of [illegible] choice and high cost household Furniture, Curtains, Carpets, &c., also Silver plated ware, china, glass, ery and cut glassware, kitchen utensils, &c.
Terms cash. oct 4

Household Furniture.
BY D. E. MORPHY, Auctioneer.

THURSDAY, 30th inst., at 11 o'clock, A. M., will be sold at No. 44 [illegible] street—
A general assortment of HOUSEHOLD FURNITURE, consisting in part of sofas, chairs, card [illegible], breakfast and extension tables, bedsteads, dressing bureaus, sideboards, washstands, crockery, [illegible], kitchen utensils, &c.
Terms, cash. oct 8

ABSYNTH AND KIRSCHWASSER.—
75 boxes Absynth, E. Pernod;
25 " Kirschwasser, do;
25 " [illegible];
For sale by
au14 [illegible]

M[illegible]
[illegible] 100 boxes [illegible]
[illegible]
For sale by [illegible] P. D. SAGONI & COUTIN,
[illegible]

FRENCH COGNAC, [illegible] Labarraque & Co., [illegible] exhibition of 1855. For sale by
au14 P. D. SAGONI & COUTIN, [illegible]

BORDEAUX VINEGAR—Landing [illegible] for sale by P. D. SAGONI & COUTIN,
[illegible] 13 Bienville.

SWEET OIL—
[illegible] baskets, 24 bottles, [illegible] Fils,
100 do 24 half bottles, do
150 do 12 bottles, J. [illegible],
74 do 24 half bottles, do
For sale by P. D. SAGONI & COUTIN,
au14 13 Bienville st.

DRIED PRUNES—100 cases glass jars, [illegible] brand, in store and for sale by
J. VALATON & CO.
jel3 [illegible] Tchoupitoulas st.

Fine Parisian Perfumery.

A FULL assortment just received:
Oil of the Hygienic Association,
Pomatum do do,
Dr. Pierre's Tooth Powder,
Various Tooth Waters and Powders,
Soaps, all kinds,
Rice Powder,
Cold Cream; Cosmetics,
Cologne Water; Lavande Water,
Toilet Vinegar.
For sale by ADOLPHE BLACHE,
ap26 60 Royal st.

Watches, Jewelry and Silverware.
E. FETTEL,
No. 4 Chartres street.

JUST received from France and the North, a splendid assortment of ladies' and gentlemen's JEWELRY; also, some fine Gold and Silver WATCHES, and Silver and Plated-WARE.
N. B.—Great attention will be given to the repairing of Watches and Jewelry, and to the selling of [illegible] which will be fully guaranteed.

Creole Moss.

30 BALES, Creole Moss, of the new crop. For sale by A. TITUS,
sep30 No. 75 Old Levee st.

A. STURCKENBOGER & ETERNOD,
No. 47 Chartres street,

OFFER for sale, in store and in drawback, [illegible] Champagne, do St. Marceaux & [illegible] sep30

THE undersigned call the particular attention of buyers to their large assortment of double barreled GUNS, CARBINES, PISTOLS, &c., from a first rate manufactory.
sep30 A. STURCKENBOGER & ETERNOD,
47 Chartres street.

IN STORE, and landing ex ship Globe, from Havre—[illegible] dozen of Woolen and Cotton Hose and Half Hose, Drawers, Undershirts, &c., for sale, at very moderate prices, by
sep30 A. STURCKENBOGER & ETERNOD,
47 Chartres street.

Goods for the Christmas Market.
THE undersigned, sell, at very low prices, Printed and Woven Handkerchiefs, [illegible] and Cooper Shawls, Lisardo, Turkey Red, &c.
sep30 A. STURCKENBOGER & ETERNOD,
47 Chartres st.

THE undersigned have received per ships Julius, Hamburg and Globe, a large assortment of FALL GOODS, and their stock will be continually renewed by arrivals from Havre and England.
Among other articles, they offer for sale, at very moderate prices, black and colored Gros de Rhin, [illegible] and half [illegible] stuff for Mantillas, [illegible] [illegible] figured Grenadine, Dresses, Trimmings, and Galloons of the latest styles, velvet and plush [illegible], Damask—silk and wool, wool, half wool and cotton, embroidered Cambrics and muslins, Jaconets, &c., and Jacquard Muslins, silk Umbrellas and Half Umbrellas; Fans of all kinds—and a great number of other articles suitable to this market. Besides, in order to close some consignments, they will sell divers goods under cost price.
Their conditions are liberal, and prices are invariably established on the lowest scale.
A. STURCKENBOGER & ETERNOD,
sep30 No. 47 Chartres street.

40 QUARTER pipes Bochelle Brandy, [illegible]; 12 half do Cognac, [illegible] proprietors; 24 qr casks Cognac, [illegible]; 20 do do, Vine Champagne, 1825, Larroude; 60 casks Claret, St. Estephe; 25 do do, 20 casks White Wine Sauterne; [illegible] St. Julien, [illegible]; 8 do do, 100 casks [illegible]; [illegible] gar; 324 boxes, of 12 bottles each, Claret, St. Julien; Lion's brand; 224 do do, Claret, Haut Brion, [illegible]; 136 do do, Claret, Haut Brion, [illegible]; 97 do, 24 half bottles each, do do, [illegible] do do each, St. Estephe, [illegible]; [illegible] bales [illegible] short pointed Corks; 64 cases, [illegible] Sardines, [illegible]; [illegible] do, [illegible]; ship Morning Glory, and for sale by
sep29 [illegible] MAHIEUX, 20 St. Louis st.

BRANDIES—Received per ship Morning Glory—
6 half pipes Hennessy, 4th proof;
10 quarter pipes Hennessy, 4th proof;
20 quarter pipes Alexandre Seignette, 4th proof
50 eighth pipes Archambaud Bros, 4th proof
For sale by
sep29 GRAILLA, COMMAGERE & CO.,
20 Customhouse street

PORT WINE.—[illegible] Port Wine [illegible], expected per ship Emma, [illegible]
sep29 GRAILLA, COMMAGERE & CO.,
20 Customhouse street

SARDINES—[illegible] and [illegible]—
15 cases, by [illegible] each;
[illegible] do, [illegible] do;
140 do, [illegible] quarter do;
[illegible] do, 200 quarter do;
Landing ex ship Morning Glory, and for sale by
[illegible] GRAILLA, COMMAGERE & CO.,
20 Customhouse street.

PRESERVES.—Received per Morning Glory—
Mushrooms—[illegible] cases, boxes and half boxes.
Green Peas—[illegible] do do
[illegible] in Juice—20 cases, 12 bottles each.
Fish—4 cases assorted fish.
Truffled Pies—11 cases assorted truffled pies.
Truffles—1 case Perigord truffles.
Capers in Gh—[illegible] cases, half boxes, Mahmons, Rolland and Indigo brands. For sale by
sep29 GRAILLA, COMMAGERE & CO.,
20 Customhouse street.

Cognac Brandies.

IN bonded Warehouse—
10 eighth pipes, Pinnet & Co., first proof, 1806,
10 eighth pipes, do do 1819,
1 half and 7 qr do do 1828,
5 half and 6 qr do do 1805,
6 half and 10 qr do 4th proof, 1851,
20 qr and 20 eighth pipes, Mahieu & Bis, 4th proof,
10 qr and 10 eighth pipes, Champagne, do,
15 qr and 10 eighth pipes, Denis, 1st proof.
For sale by SOSTHENE THOMAS,
sep19 No. 9 Gravier street.

SWISS ABSYNTH—
150 cases, Constant Lecoultre,
100 do C. E. Berger,
4 bbls., Constant Lecoultre;
15 cases Constance.
For sale by SOSTHENE THOMAS,
sep19 9 Gravier st.

WHITE WINES—
20 casks Sauterne;
30 bbls do;
150 cases do;
[illegible] do do, in half bottles,
100 do Barsac;
100 do do, in half bottles;
In store and for sale by
SOSTHENE THOMAS,
sep19 No. 9 Gravier street.

BRICK MACHINE.—A Hall's patent Brick Machine, on hand and for sale by
H. M. BARLOW & CO.,
je22 ly 35 Canal street.

CAROLINA RICE!—[illegible] barrels Carolina Rice to sale by
sep1 A. TITUS, No. 75 Old Levee street.

HAVANA SUGAR—[illegible] boxes white, yellow and brown Havana Sugar, [illegible] ex brig Wm. Clark, and for sale by [illegible] & CO.,
oct15 30 Old Levee st.

WHITE WINE—113 bbls. [illegible] Sauterne; 20 casks Haut Sauterne.
For sale by X. LAMBERT,
sep28 62 Magazine st.

IN STORE—
60 casks St. Julien Claret;
30 do old [illegible] Medoc;
60 do St. Emilion;
400 boxes St. Julien [illegible] Claret, rich labels;
200 do Haut Sauterne White Wine;
300 do Haut Barsac White Wine;
30 qr pipes old Sherry;
2 pipes old Madeira Wine. For sale by
LAMATA BROTHERS,
sep29 9 and 11 Jefferson street.

IN STORE—60 casks claret, [illegible] Medoc, 30 do claret, St. Emilion, 400 cases claret, St. Julien Medoc, rich labels; 200 do. white wine, Haut Sauterne; 200 do. Haut Barsac; 20 qr pipes old sherry; 5 pipes old Madeira. For sale by
LAMATA BROTHERS,
sep29 9 and 11 Jefferson st.

VERMICELLI AND MACARONI—200 boxes Macaroni; 100 do Vermicelli; 200 do Imported Paste; 50 do fine Paste. For sale by
LAMATA BRO. HERS,
[illegible] 9 and 11 Jefferson st.

VERMICELLI AND MACARONI—[illegible] boxes Macaroni; 100 do Vermicelli; 200 do Imported Paste; 100 do [illegible] assorted Paste; 50 do Fine Paste.
LAMATA BROS, 9 and 11 Jefferson st.

LION & PINSARD,
64 and 66 Royal street, corner Bienville.

JUST received per ship Globe, from Havre a complete assortment of new seasonable Goods:
GLOVES.—Jouvin's kid Gloves, guaranteed genuine, all colors; beaver do, Jouvin do, Parisian silk Gloves, [illegible]
[illegible]—Valentines, hood Berthes, rich and common [illegible]
[illegible]—A few cases, latest Parisian style.
[illegible]—A [illegible] pairs plantation Shoes.
PERFUMERY.—An extensive assortment of French Perfumery, Piver, Lubin, Société Hygiénique, [illegible]
MERCERY—Ribbons of every description, Fringes, Tapes, [illegible]
Wholesale and retail. Orders for New York and France attended to. LION & PINSARD,
oct16 64 and 66 Royal st., corner Bienville.

Wood! Wood!!

FOR SALE.—[illegible] cords fire oak, deliverable in the course of the season. A portion or the whole of the same contracted for, [illegible]
PAUL LACROIX,
[illegible] Toulouse street.

IMPORTED MARASCHINO AND [illegible] LIQUORS—15 boxes, 20 half [illegible] bottles, green liquor, [illegible] D. TALAMON,
sep22 161 Royal st.

COGNAC AND LABARRAQUE—Grand Cognac of every description, [illegible] Bordeaux wine, Madeira and Port wine, [illegible] for sale by
E. TALAMON, 161 Royal street.

ORANGE FLOWER WATER—[illegible] boxes, for sale by E. TALAMON,
[illegible] 161 Royal st.

SWEET OIL—300 baskets, 200 boxes, 12 bottles each, James Plagniol. For sale by
E. TALAMON, 161 Royal st.

TO ARRIVE per ship Oregon, from Havre—10 cases half boxes, Sardines in [illegible] boxes, 100 half boxes, do do, 20 cases, [illegible] boxes, do do, 15 cases, 100 half boxes, [illegible]. For sale by [illegible] VALETON,
sep6 [illegible] St. Louis street.