COMMERCIAL.

[illegible]

MARINE NEWS.

Port of New Orleans, Feb. 18, 1856.

CLEARED YESTERDAY.

Ship [illegible], Gooseley, Merriman [illegible], Lovell & co
[illegible] Sabine, Hanson, [illegible] market.
Ship Loretta, Watts, Havre, [illegible] Williams & co
Ship Old England, Adams, Liverpool, [illegible]
Span Bark Paquet de Sagua, Roca, [illegible]
Bark Chas B Trueit, Snell, Philadelphia, [illegible]
Bark J Godfrey, Godfrey, New York, J H [illegible]
Brit Bark Rosewood, Pollock, Liverpool, J P Whitney & co
Lubec Bark Hansa, Schutte, Hamburg, J P Whitney & co
Brig Rufus Soule, Davis, Vera Cruz, Geldenbuler & Laeparre

ARRIVED YESTERDAY.

Brit Ship Peter Maxwell, Dunsmoy, from Liverpool Jan 6th, to P Maxwell & co—[illegible]
Schr Trinity, [illegible], 3 days from Mobile, to master—[illegible]
Schr Art, Andrews, fm Bay St Louis—Basin.
Schr Sea Bird, Whitemore, fm Covington—Basin.
Schr Gen Pierce, Angosto, fm Bird River—Basin.
Schr Concordia, Chelos, fm Pass Christian—Basin.
Schr Angelina, Suget, fm Bay St Louis—Basin.
[illegible]

STEAMBOATS.

Osen, Heslip, fm Paducah.
Swan, Ross, fm Jefferson, Texas.
Swamp Fox, Kimball, fm Grand Ecore.
Camden, Jennings, fm Camden.
Chas Bowler, Shaw, fm Alabama River.
C D Jr, Cotton, fm Bayou Sara.
Ed Walsh, Pell, fm Tennessee River.
Princess, Holmes, fm Vicksburg.
Magnolia, Thompson, fm Vicksburg.
John Strader, Brown, fm Lafourche.
Atalanta, Briggs, fm Champagnolle.
Ophelia, Dinsley, fm Bayou.
H R W Hill, Newell, fm Memphis.
W W Farmer, Genoa, fm Point Pleasant.
Eastport, Hamilton, fm Tennessee River.
Hope, Moore, fm Conway, Red River.
Yazoo Belle, Reeves, fm Yazoo.
Caddo No 2, Marshall, fm Mobile, via the River.

TOWBOATS.

Anglo-Saxon, Steele, fm the Passes.
Theo Mackenzie, Pinenger, fm the Passes.
Phoenix, Orewell, fm the Passes.
S W Downs, Davis, fm the Passes.

TOWBOAT REGISTER.

The Anglo-Saxon, from the Passes—Towed down and to sea on the [illegible] instant, ship Golden Horn, bark [illegible] Lind, brig Ammonoosuc and schr [illegible] came up light.

The Theo McDaniels, from the Passes—Towed down and to sea on the [illegible] instant, ships Cambria and Margaret, and bark [illegible] came up light.

The Phoenix, from the Passes—Towed down and to sea on the 14th inst, ships Oliver and Johanna Schmidt, and bark Landwardhen—came up light.

The S W Downs, from the Passes—Towed down and to sea on the 14th instant, ship Alice, and bark Elizabeth Holderness—brought up ship Peter Maxwell.

BELOW COMING UP.

Ship Roebuck, Walden, Cardiff, Wales, 29th December.
British ship Julia, Ross, from London, 13th December, via Deal December 16th.
British ship Margaret Pollock, Cruikshanks, from Bristol, England.

MEMORANDA.

Ships Leone and Weymouth went to sea on the 14th. Ships Isaac H. Smith and Rockingham on the 17th instant. Nothing in the Bar [illegible].

The steamer Storm left Shreveport on the 13th instant for New Orleans, steamer E F Kimball—Red River falling all the way down.

The steamer Hope left Conway on the 8th inst, Red River at that point had fallen seven feet—passed steamer Alida hard aground in Soda Lake.

EXPORTS.

FALMOUTH—Per ship Sesnon—1549 bales cotton.
LIVERPOOL—Per ship Marcia—2688 bales cotton, 10,200 staves.
HAVRE—Per ship Leonidas—2204 bales cotton, 10 bbls tobacco.
LIVERPOOL—Per ship Old England—2149 bales cotton, 600 staves, 3170 do wheat.
BARCELONA—Per bark Paquet de Sagua—635 bales cotton, 3000 staves.
PHILADELPHIA—Per bark Chas B Trueit—161 bales cotton, 29 bbls molasses, 155 bbls sugar, 3-7 bls molasses, 12 do whiskey, 100 cases and 115 pcs iron, 210 empty casks, 25 do bbls.
NEW YORK—Per bark Godfrey—[illegible] bales cotton, 21 do moss, 1082 hides, 10 cases cotton.
LIVERPOOL—Per bark Rosewood—1626 bales cotton.
HAMBURG—Per bark Hansa—776 bales cotton.
VERA CRUZ—Per brig Rufus Soule—691 bales cotton, 25 bbls and 55 kegs lard, 5 do rosin, 10,000 feet of lumber and sundries.

IMPORTS.

LIVERPOOL—Per ship Peter Maxwell—4371 sacks salt.
MOBILE—Per schr Trinity—300 bbls turpentine.
BAY ST LOUIS—Per schr Art—15 cords wood order.
BIRD RIVER—Per schr Gen Pierce—29 cords wood order.
PASS CHRISTIAN—Per schr Concordia—[illegible]
BAY ST LOUIS—Per schr Angelina—12,000 feet lumber.
TCHEFUNCTA—Per schr George—500 bbls shells.
BAY ST LOUIS—Per schr Eclipse—Lumber order.
BAY ST LOUIS—Per schr Belerophon—[illegible] cords wood.
PASCAGOULA—Per schr Isabella—25000 feet lumber.
BLIND RIVER—Per schr Emily—[illegible] shingles.
COVINGTON—Per schr Sea Bird—37,000 bricks order.
BAY ST LOUIS—Per schr Independence—[illegible] cords wood.
BILOXI—Per schr Pelican—[illegible] feet lumber order.
BAY ST LOUIS—Per schr Dolphin—[illegible] cords wood.
AMITE RIVER—Per schr Alert—[illegible] shingles.
BAYOU LACOMBE—Per schr Decide—[illegible] cords wood.
SPRINGFIELD—Per schr Democrat—25 cords wood.
AMITE RIVER—Per schr Octavia—[illegible] cords wood.

RECEIPTS BY THE RIVER.

BAYOU SARA—Per steamer C D Jr.—[illegible]

GRAND ECORE—Per steamer Swamp Fox—[illegible]

TENNESSEE RIVER—Per steamer Ed Walsh—[illegible]

VICKSBURG—Per steamer Princess—[illegible]

VICKSBURG—Per steamer Magnolia—[illegible]

MEMPHIS—Per steamer H R W Hill—[illegible]

POINT PLEASANT—Per steamer W W Farmer—[illegible]

LAFOURCHE—Per steamer John Strader—[illegible]

[illegible]

MOBILE—Per steamer Caddo No Two—No cargo.

DUFRESNE & [illegible]

Corner [illegible] and Conti streets.

HAVE received by late arrivals from Europe—
50 boxes [illegible] Cordials;
[illegible] Curacoa Cherry Cordials;
[illegible]

[illegible]

MEDICAL.

AYER'S PILLS.

IT is conceded that AYER'S CHERRY PECTORAL AND CATHARTIC PILLS have done more to promote the public health than any other one cause. There can be no question that the Cherry Pectoral has by its thousand on thousand cures of Colds, Coughs, Asthma, Croup, Influenza, Bronchitis, &c., very much reduced the proportion of deaths from consumptive disease in this country. The Pills are as good as the Pectoral, and will cure more complaints.

Everybody needs more or less purging. Purge the blood from its impurities. Purge the bowels, liver, and the whole visceral system from obstructions. Purge out the diseases which fasten on the body to work its decay. But for disease we should die only of old age. Take antidotes early and thrust from the system, before they are yet too strong to yield.

Ayer's Pills do thrust out disease, not only while it is weak, but when it has taken a strong hold. Read the astounding statements of those who have been cured by them from dreadful Scrofula, Dropsy, Ulcers, Skin Diseases, Rheumatism, Neuralgia, Dyspepsia, Internal Pains, Bilious Complaints, Heartburn, Headache, Gout, and many less dangerous but still threatening ailments, such as Pimples on the Face, Worms, Nervous Irritability, Loss of Appetite, Irritability, Derangements of the Liver, Costiveness, Dysentery, and indeed every variety of complaints for which a Purgative Remedy is required.

These are no random statements, but are authenticated by your own neighbors and your own physicians.

Try them once, and you will never be without them.

Price, 25 cents per box—5 boxes for $1.

Prepared by Dr. J. C. AYER, Chemist, Lowell, Mass., and sold by all respectable Druggists everywhere. JOHN WRIGHT & CO., Wholesale Agents.

feb19 2m Staw 4dc Nos. 21 and 151 Chartres street.

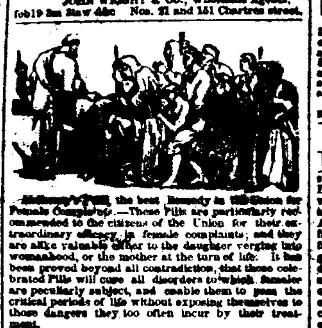

[illegible] the best Remedy in the Union for Female Complaints.—These Pills are particularly recommended to the citizens of the Union for their extraordinary efficacy in female complaints; and they are alike valuable either to the daughter verging into womanhood, or the mother at the turn of life. It has been proved beyond all contradiction, that these celebrated Pills will cure all disorders to which females are peculiarly subject, and enable them to pass the critical periods of life without exposing themselves to those dangers they too often incur by their treatment.

, SOLD AT THE ESTABLISHMENTS OF PROFESSOR HOLLOWAY, New York and London; also by all respectable Druggists and Dealers in Medicines throughout the United States, in pots and boxes, at 25 cents, 62½ cents, and $1 each. To be had wholesale of the principal Drug Houses in the Union.

☞There is a considerable saving by taking the larger sizes.

N. B.—Directions for the guidance of patients in every disorder are affixed to each Box and Pot.

DOCTOR HOOFLAND'S
CELEBRATED
German Bitters,

PREPARED BY

DR. C. M. JACKSON, Philad'a., Pa.,

WILL EFFECTUALLY CURE

LIVER COMPLAINT, DYSPEPSIA, JAUNDICE,

Chronic or Nervous Debility, Diseases of the Kidneys, and all diseases arising from a disordered Liver or Stomach.

Such as Constipation, Inward Piles, Fulness, or Blood to the Head, Acidity of the Stomach, Nausea, Heartburn, Disgust for Food, Fullness or weight in the Stomach, Sour Eructations, Sinking, or Fluttering at the Pit of the Stomach, Swimming of the Head, Hurried and difficult Breathing, Fluttering at the Heart, Choking or Suffocating Sensations when in a lying Posture, Dimness of Vision, Dots or Webs before the Sight, Fever and Dull Pain in the Head, Deficiency of Perspiration, Yellowness of the Skin and Eyes, Pain in the Side, Back, Chest, Limbs, &c., Sudden Flushes of Heat, Burning in the Flesh, Constant Imaginings of Evil, and great Depression of Spirits.

In attributing such valuable Medical properties to this remedy, no rash or unwarrantable assertion is made, but is simply stated a fact; proven undeniably and conclusively by the extraordinary cures, and reliable depositions [illegible]

[illegible]

Sold at wholesale by Druggists in all the principal cities, and at retail by apothecaries and storekeepers in every town in the United States, and Canada.

JOHN WRIGHT & CO. 151 Chartres street, New Orleans, and by Druggists generally.

may 4—3aw—ly

JAMES SYME, Druggist, Corner Canal and Carondelet.

HAS just received a select and complete stock, including Chemicals, Patent Medicines, Oils, Varnishes, Druggists' Glassware, Hungarian and Swedish Leeches, and every article usually kept by Druggists. On the list is a full supply of Quinine of first quality, Foreign and American; Morphine, Iodine, Iodide Potassa; [illegible]

[illegible]

Sole Agent in New Orleans for Cleaver's Triple Scented and Musk Windsor Soaps; Cleaver's Premium Honey Soap; Cleaver's Premium Rosemary Pomatum, in quarter and half jars.

Rimmell's Extracts, Pomades, Toilet Vinegar; (these goods received the premium at the London World's Fair, and are offered at Northern prices.)

Congress Water, 200 dozen, fresh from the Springs, warranted genuine, each bottle stamped Clarke & White.

The above stock is offered to Druggists, Planters and Country Dealers at prices as low, if not lower, than generally sold in New Orleans.

[illegible]

New Orleans, Jackson and Great Northern Railroad.

DEPOT ON CALLIOPE STREET, CORNER OF CLARA STREET, NEAR THE NEW BASIN.

PASSENGER TRAIN leaves the city daily at 8 A. M.; reaches Osyka at 1 P. M.; leaves Osyka daily at 2 P. M.; reaches the city at 7 P. M.

Passengers received and landed at all intermediate stations.

Fare, four cents, per mile each way; Children and Servants, half price.

Freight train from the city to Osyka and all intermediate stations every Tuesday, Thursday and Saturday; and from Osyka to New Orleans and all intermediate stations every Monday, Wednesday and Friday.

☞Excursion tickets at half-past price, to any station on the road, for passengers going and returning the same day.

☞Season tickets issued on application at a moderate price. GEO. H. HAZLEHURST, General Superintendent.

☞Tri-weekly Line of Stages to Jackson Miss.

New Orleans, Opelousas and Great Western Railroad.

WINTER ARRANGEMENTS.

THIS Road is now open for passengers and freight from Algiers to Tigerville, on the Bayou Black, a distance of 66 miles.

PASSENGER TRAINS.

Leave the Depot at Algiers every day at... 8:30 A. M.
Gretna every day at... 8:40 A. M.
Arrive at Tigerville every day at... 12:10 P. M.

RETURNING.

Leave Tigerville... 1:00 P. M.
Arrive at Gretna... 4:30 P. M.
Algiers... 4:40 P. M.
Fare—Each way... $2 50

A Ferry Boat will connect with the passenger trains, leaving the foot of St. Ann street every morning at 8 o'clock, precisely.

Freight will be received for Tigerville and the intermediate stations by the Company on the wharf, at the foot of St. Louis street, every day until 3 o'clock, P. M. All up freights must be paid by the shippers, and freight to be delivered at all other stations than Bayou des Allemands, Raceland, Lafourche Crossing, Terrebonne and Tigerville (where the Company have agents) must be prepaid.

Printed Rules and Rates of Freight in pamphlet form for circulation, to be had on application at the office of the Company.

A. B. SEGER, Vice-President.

F. CARBAJAL,
(SUCCESSOR TO F. ROUSSEAU,)
No. 46 Old Levee, between Conti and Bienville streets,

OFFERS for sale the following articles:
200 baskets common Anisette;
[illegible]

MISCELLANEOUS.

[illegible]

Dr. JAMES, 62 Customhouse st.

SCHIEFFELIN, BROTHERS, & CO.,

IMPORTERS AND DEALERS IN

Drugs, Paints, Oils, Dyes, Perfumery, &c.

170 WILLIAM STREET, New York.

INVITE the attention of the trade to their large and varied stock of Drugs, Paints, Oils, Perfumery, &c. In addition to their regular importations of Staple Drugs, they are also receiving, direct from the source of production and manufacture, supplies of Teeth, Hair and Nail Brushes, Sponges, Corks, Mastics, Sponges, French and English Perfumery, Lubin's Extracts, and every other article usually contained in Druggists' stock, which they are thus enabled to offer on the most advantageous terms.

Orders, either in person or by mail, will receive prompt attention.

J. AUGE, Hair Dresser,

No. 68 CHARTRES STREET, CORNER BIENVILLE,

RESPECTFULLY informs ladies and gentlemen that he has just added to his stock various articles, such as superior French and Northern Perfumery. He particularly recommends his preparation to prevent the falling of the hair, already favorably known and approved by the best physicians in this city. Also, his new liquid Pearl White, for the beauty and freshness of the skin, and an extensive assortment of fancy articles for ladies and gentlemen; Jouvin's gloves, umbrellas, ladies' bonnets, shell combs of every description, fans, jewelry, hair cases and fancy do., shirts, do., &c. As he is desirous of closing out a certain quantity of the latest style shirts, (linen and cotton,) manufactured in Paris, he offers them below cost. A large assortment of plaits, wigs, toupees and curls; curls in new style; Circassian plaits; disguise wigs, and wax masks with beard.

A hair dressing saloon specially for ladies. The gentlemen's saloon up stairs.

All goods sold at very moderate prices.

Lessons in hair dressing specially attended to by Mr. Auge. fel

G. LAVIE,

St. Charles, No. 21, between Canal and Common.

JUST received, an extensive assortment of the following new style and dressing articles, which will be offered on most moderate terms:

Jouvin's white kid gloves, straw and assorted colored do.
Jouvin's beaver gloves, Swedish do., cloth gaiters.
Black and colored collars, cravats and scarfs.
Foulards, white and figured linen cambric handkerchiefs.
Fine linen and cotton shirts.
Shirt bosoms, false collars and sleeves.
White and colored silk and cotton half hose.
Merino and cashmere half hose.
Smooth flannel and mixed vests and drawers.
Silk and cotton vests and drawers.
Fine perfumery, brushes and assorted combs.
Porte-monnaies, purses of all descriptions, cigar cases.
Genuine meerschaum pipes, with amber stems.
Buttons for paletots, vests, sleeves, and shirt bosoms.
Opera glasses, spy glasses.
Flobert's (Monte Christo) rifles, and pistols, percussion caps.
Fine scissors and cutlery.
Walking canes, silk and cotton umbrellas.
Playing cards, various games.
Liquor sets, traveling boxes, bags, fans, and boxes of all descriptions.
Bronzes, China ware, and crystals.
Also a splendid assortment of latest style fancy articles.

IMPORTANT
TO HOUSEKEEPERS AND DEALERS.
THE HOPE MILLS.

Fulton street, and 71 Beekman street, New York. *Principal Office, 165 Front st., New York.* Factory, Nos. 25, 27, and 29 Hudson street, Jersey City.

THE PROPRIETORS OF THIS LONG AND WELL-KNOWN

Coffee & Spice Establishment,

Continue to prepare the best PHARMACEUTICAL POWDERS in use, for Cream Tartar, Saleratus, Soda, and other articles. They also prepare Mustard, Cocoa and many other articles of daily use in every family which they offer upon the most reasonable terms. Catalogues sent to dealers who request them.

R. H. & J. G. ISHAM.

N. B.—Consumers advised to inquire for Hope Mills articles. oc17 ly

FURNITURE STORE.
GROSJEAN & BENETEAU,

BIENVILLE STREET, No. 53, CORNER OF EXCHANGE ALLEY,

HAVE constantly on hand a full and complete assortment of Furniture of all descriptions, from the best Northern and Western manufactories, such as bedsteads, bureaus, toilets, armoirs, &c. with glasses, mahogany and rosewood do., chairs, tables of all sizes, sofas, lounges, parlor and bedroom rosewood and oak furniture, cottage do., hair and spring matresses and others, mattings and carpets, &c., &c.

Furniture repaired and exchanged, and tables and chairs to rent for soirees and parties.

Paper-Hanging.

DELCROIX, 168 Chartres street, has now on hand an extensive assortment of French PAPER-HANGING, received per ship Hudson, from Havre, comprising a large variety of entirely new and rich articles. To persons desirous of having richly decorated apartments, we recommend the following articles of Paper Hanging:

Variegated Paper, white ground, with grey foliage, fringed with gold;
Morocco Paper, white ground, with grey foliage;
Rustic Velvet, Brocade, Silk and Gold;
White Velvet, brown ground;
Red Velvet, grey gothic hangings;
Gold Ornaments, richest description;
Satin and Glazed Paper, white, with gold foliage;
Glazed Paper, flowered, richest coloring and exquisite design;
Ornamental Paper, Velvet and Gold, white squares, for corners, pilasters, with base, etc., etc.;
Assorted Borders, Paper, etc.

Also, a large assortment middling quality; Satin and Velvet imitations, etc.; ordinary and common paper—all admirably colored and at most moderate prices. DELCROIX, sep19 168 Chartres street.

J. VINCENT,
CORNER OF ST. PETER AND ROYAL STREETS,
F. LEFEVRE, Successor.
SATURDAY, 17th inst.,
OPENING OF THE LADIES' SALOON.

MR. LEFEVRE informs the public that the opening of a Ladies' Saloon, will take place on SATURDAY next, and that said saloon will be kept open daily, from six o'clock in the morning up to the closing of the Theatre.

Nothing has been left undone to please Ladies. The saloon will be constantly warm and ornamented.

A SPLENDID LUNCH,

To consist of the most delicate dishes, such as

[illegible]

Mr. Lefevre will attend to evening parties, family parties, marriages, christenings, dinners, &c.

The public are informed that the house of Mr. Vincent (F. Lefevre, successor,) has no connection with the establishment at the corner of Canal and Carondelet streets, now kept by Mr. J. Pinedere.

The Arrival of
DR. SHERIDAN in this city for the second time, from Madam Stephens' Hospital, city of Dublin. He is daily performing his wonderful cures, of restoring sight to the blind and the deaf to their hearing. I will also cure cancers without the use of instruments, and consumption even in the second stage, in from 21 to 25 days. Persons troubled with fits will go to Dr. S. and get restored, so as never to be troubled again. Piles cured at once—bloody piles, for blind piles, or outward piles; bad legs in any state cured speedily; rheumatic pains banished on the first attendance. Dr. S. will restore grey hair to the bald.

Secret diseases cured on the first attendance, and without loss of time to the patient. Advice gratis. Persons in the country can be attended to, stating exactly the condition they are in.

Dr. Sheridan allows his day book open to all persons for reference to his wonderful cures in this city and St. Louis, and the hundreds he has restored to sight. Dr. S. allows his diploma to hang in his office. Persons are allowed to see the Doctor restoring sight to the blind.

Dr. S. can be seen at his office from 9 A. M. to P. M. NO. 226 CANAL STREET, corner of Tremé. oc11 tf

COSTUMES
FOR MASQUERADES AND FANCY BALLS
No. 113 Conti Street,
BETWEEN DAUPHIN AND BOURBON STREETS.
MADAME GIROUX, from Paris,
COSTUMER,

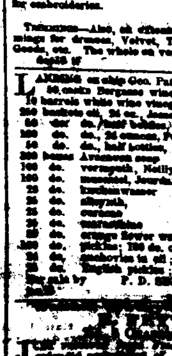

RESPECTFULLY informs her customers and the public, that having greatly increased her extensive stock by recent importations from Paris, she is now prepared to furnish the most complete and elegant assortment of COSTUMES, DOMINOS, MASKS, etc., ever offered in this city, comprising every nation, era and style, ANCIENT and MODERN.

Prices very moderate.

Madame Giroux has a toilet room expressly appropriated for ladies.

Costumes made to order on short notice.

COSTUMES, MASKS AND DOMINOS.
TO THE QUEEN'S GUARDSMEN!
MRS. LUSSAY,
No. 166 Royal street, between Conti and St. Louis,

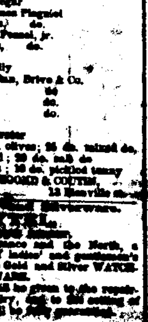

BEGS leave to inform her numerous customers that she has just received from France a splendid assortment of masked balls, such as Satin Dominos, all styles; Louis XIII, XIV and XV, Queen's Guardsmen, Harlequin, Clown, Devil, all colors, Black Bear, Brazilian Ape, Figaro Corsack Officer, and many other costumes too numerous to mention, remarkably fresh and elegant, which are fully recommended for fancy dress balls.

GILT AND SILVER TAPE.—Received by the same arrival gilt and silver Tape, gilt and silver Cloth, gilt and silver Tassels, for embroideries.

TRIMMINGS.—Also, an extensive assortment of Trimmings for dresses, Velvet, Tapes, Plush, Furnishing Goods, etc. The whole on very moderate terms.

LANDING ex ship Geo. Patten, from Marseilles:—
50 casks Burgundy wine
[illegible]

For sale by F. D. SECONDE & COUTIN.

[illegible]

MISCELLANEOUS.

BOOTS, SHOES AND HATS.—20 cases just received, consisting in part of the following: [illegible]

Also, an extensively well selected stock of men's, boys' [illegible] and children's Boots, Shoes and Brogans, Ladies', Misses' and Children's Shoes of every description. For sale on liberal terms, by

I. HOBBS & CO., 12 and 14 Custom-house st.

RUSSET BROGANS.—10,000 pairs of the best quality and of all sizes, for plantation use.

BOOTS AND SHOES.

[illegible] assortment of everything in the [illegible] line, and manufactured expressly for the [illegible] trade. For sale by G. W. DUNBAR, 5 Magazine st.

Shoe Store!

WHOLESALE AND RETAIL.

A KIECLER offers [illegible] BLANCARD & [illegible] Royal and Dumaine [illegible] The Creole and French [illegible]

It is the only establishment where families can find a complete assortment [illegible]

FOR LADIES, GIRLS AND CHILDREN.

Brogans, all descriptions, with or without heels;
Black patent leather or plain Bootees, do. do.;
Colored do do do do do;
Low quarter calf skin Shoes, do do;
Do Shoes, white or black satin, do do;
Slippers and Fancy Shoes generally of the latest style.

FOR MEN, BOYS AND CHILDREN.

Calf skin Shoes and Boots, all descriptions;
Calf skin and patent leather Shoes and Brogans, do;
Superior patent leather and plain Boots;
Bootees: Shoes with 3 buttons; Slippers; and generally fine and fancy Shoes of all descriptions.

—ALSO—

An extensive stock of Northern Shoes for servants and plantations.

City and country dealers are respectfully requested to give them a call before going elsewhere. [illegible]

JULES BOULENGER,

CORNER OF CHARTRES AND BIENVILLE, UP STAIRS, ENTRANCE ON BIENVILLE STREET.

RECEIVED per last steamers from New York, and per ship Mulhouse, from Havre—
Spotted Velvet, for dress trimmings;
Bruxelloises, of every color, for mantillas;
Satin Ribbons, plain and watered;
Small Umbrellas, assorted colors;
Jet and Coral Bracelets;
White Embroidered Caps, for children;
Gentlemen's fancy Collars;
English Embroidery and Cambric Handkerchiefs, &c., &c. sep1

T. E. BENOIT,

MUSIC DEALER, begs leave to inform amateurs that he has lately received a varied assortment of Music from the new operas, for piano, and song, etc., by the most celebrated authors.

Latest Polkas, Mazurkas, Schottisch, Redowas, Varsoviennes, Cotillions, Quadrilles and Waltzes.

Music for the violin, flute, guitar and all other instruments.

Method of Duprez, Lablance, Panseron, Garcia, Damoreau, etc.

Pianos of Hunter Herts, Bertini, Lecarpentier, Kalkbrenner, etc.

Method for the violin, bass, double bass, flute and guitar by the best authors.

T. E. BENOIT, 76 Chartres st.

CLARET WINE.—1500 boxes Claret Wine Cups and Labeles, landing ex ships Protector and Oceana, from Bordeaux. For sale by E. CAHUZAC & CO., 30 Old Levee.

UNDER FULL GUARANTY

MANUFACTURE OF GILT AND SILVER PLATED WARE SPOONS, AND FORKS,

and all other articles requisite for Table Service, Church, House, and Ornaments, &c.

C. ROUYER,

Galvanizer, Gold and Silversmith, and Manufacturer in Bronze of all Metals.

UNDERTAKES repairs of every description, and renovates all old articles—guaranteeing, moreover, his work to last *for several years.*

An experience of ten years, together with numerous experiments which he has made to perfect and simplify his work, have earned for him the confidence of the community of New Orleans, where he has resided for the last six years. He now enjoys an extensive custom from the principal Hotels and Restaurants of the city, and has obtained besides a widespread reputation for the finish and excellence of his work, as well as for his moderate prices.

Watches and Jewelry are repaired at his establishment. Gold and Silver Electro bought. 165 Iy&w

Box Manufactory, and Oyster Shell Lime Sifted for Sugar Makers and Builders.

B. ANTOGNINI, Manufacturer of Billiard Tables and Builder, Eagle Mills, 12 and 14 Conti street, near Levee. Boxes for packages of any size made to order. Superior fresh Lime, in good barrels, for whitewashing, sugar making and building, always on hand. Dressed Pine Floorings and Ceilings, Sawings, Turnings for builders. Stores, houses, &c., put up, repairs of any kind made on the shortest notice by means of machinery.

The public are invited to call and see.

English Sugar Kettles.

JUST received from Liverpool, per ship Great Duke, an assortment of Sugar Kettles of the following dimensions:

54 by 20 inches;		72 by 26 inches;	
54 by 14 do;		72 by 26 do;	
60 by 22 do;		78 by 26 do;	
84 by 30 inches.			

CAST IRON PANS.

46 by 15 inches;	62 by 20 inches;
54 by 20 do;	54 by 21 do;
54 by 24 do;	70 by 22 do.

Orders promptly executed by JUAN Y. DE EGANA, n21 47 Bienville street.

LION & PINSARD,
Nos. 66 AND 68 ROYAL STREET, CORNER BIENVILLE,

HAVE just received, per ship Hudson, from Havre, a considerable assortment of FRENCH GOODS, consisting in part of the following:

An extensive and choice assortment of Mercery, such as Ribbons of every description; Moire Taps; plain, plain and figured Velvet; Satin Ribbons; Moire Antique Trimmings, Belts, Edgings, Buttons, Hooks, &c. To buy by wholesale on very liberal terms.

English Embroidered Collars, black Crape Collars; Ladies' Embroidered Chemises;

Tortoise shell, side, back and neck Combs, and others; Jouvin's Gloves, warranted genuine, at $1 a pair;

Woolen, beaver, silk Gloves, and others;

French Perfumery, from the houses of Lubin, Piver, Guerlain, Pinaud, and the Hygienic Association;

Hosiery of every description, Drawers, Undershirts, Hose, Half Hose, Linen Shirts, Cotton Shirts with linen bosoms, Cotton Shirts; colored do, Suspenders, Gaiters;

Cravats, Collar Cravats, Scarf Collars;

Chinaware and Crystals, Biscuits;

Clocks and Candelabras, bronzes and imitations;

Statuettes, Groups, Fancy Articles;

"Moderateur" lamps and Colza oil;

Toothpicks Nos 5 and 6, 600,000 Sugarplum Crackers;

Fine French and American jewelry;

Jewelry, imitation;

Mourning jewelry, such as jet and imitation bracelets, ear-rings, &c.;

Breastpins, Chains, Necklaces, Crosses, &c.;

Fancy articles of every description;

Portemonnaies, Cigar-cases and Pocket-books;

Hunting weapons and articles, Flobert's weapons, (Monte-Cristo);

Tables, Boxes, Bureaus, Liquor sets;

Brushes of every description;

An extensive assortment of Shirts, Half-hose, Drawers, &c.;

Wholesale and retail on very liberal terms.

Orders for New York and France attended to.

LION & PINSARD, 66 and 68 Royal street, corner of Bienville. feb4-6t

JUST landing from ship PROTECTOR from Bordeaux—
5 casks Wine, old Chateau Margaux.
16 do do St. Julien.
50 do do Ordinary wine, Queyries.
5 boxes Wine, Bauzan Medoc.
50 do do Cantenac.
537 do do St. Julien.
6 do do Superfine Anisette.
20 do Petit Pois, 2 do Capers in oil.
2 bales Corks 25 boxes Dry Prunes.
1 box Labels. For sale by PERRos BROTHERS,
jan5-15t 247 and 249 Royal st. cor. Main.

HAVANA SUGAR—White, in store and for sale by MORENO BROTHERS, jan26 34 Old Levee.

HAVANA COFFEE—Prime Green, in store and for sale by MORENO BROTHERS, jan26 34 Old Levee.

HAVANA CIGARS—HAVANA CIGARS! *DIRECT IMPORTATION.* The undersigned have just received by recent arrivals a splendid assortment of Cigars, carefully selected from the best manufactories in Havana, and consisting in part of the following choice brands, viz.: Cabanas, Partagas, Intimidad, Ingenuidad, Nicotiana, Cervantes, Eccocess, El Capitolio, El Sol, Washington, Figaro, A. Garcia & Co., La Vaz, Flor de Marillas, La Belina, El Yamuri, Esperanza, Emperador Nicholas, El Acierto, La Glorieta, El Salton, El Quijonense, La Emperatriz Eugenia, Flor del Paseo, El Sol de la Crimea, La Flor de Vigo, Fulton, Plantation, &c., comprising Regalias, Media Regalias, Regalia Chica, Royals Londres, Prensados, Cilindrados, Conchas, Londres, Brebas, Millar, &c., &c.

For sale on reasonable terms by MORENO BROTHERS, jan28-2w 34 Old Levee.

Grates! Grates! Grates!
AT 25 CONDE STREET.

3000 PARLOR and Chamber Grates of the latest patterns, just received from the North and the West, for sale at prices defying competition—say from $3 50 to $30 00.

Setting of the same undertaken in any part of the city, and done at the shortest notice and on the most reasonable terms. B. NAUTRE & CO., (Successors to S. Masperean & Co.) sep16 25 Conde street.

Potatoes and Onions.

600 BBLS. Northern Pink Eyes Potatoes;
2000 bbls. Western do do;
1500 bbls. Western Mechanicks do;
500 do do Long Reds do;
200 do do Blue do;
100 do Northern White Beans;
50 do Western do do;
100 do Northern Dried Apples;
100 do Western do do;
200 do Northern Silver Skin Onions.

For sale at the lowest price, by J. RIVIERE, 76 Tchoupitoulas st.

☞Orders promptly attended to. ja15

JUST landing from ship Hanna, from Bordeaux—500 boxes Wine, St. Julien, of Promis aine & Co.; 100 do do 1st quality; 50 do do Chateau Giscours. For sale by HENRY VALETON, ja17 90 St. Louis st.

CLARET IN CASKS—20 casks Grt. Paulliac Medoc; 16 do do Deyrie Margaux; landing ex ship Grays, from Bordeaux, for sale by EUG. ROCHEREAU & CO., feb1 St 17 and 19 St Louis st.

BRANDY—20 ¼ pipes Brandy, A. Serramond &c; 10 ¼ do do Lagrange; 15 ¼ do de Castillon 1826; landing ex ship Grays, from Bordeaux, for sale by EUG. ROCHEREAU & CO., feb1 St 17 and 19 St Louis st.

PIPER HEIDSIECK CHAMPAGNE—100 baskets, quarts and pints, landing ex ship Grand Turk. For sale by PREAU & COUTURIE, jan18 21 and 23 Gravier st.

PAPER—Landing ex ship Juniata, from New York, 1,200 Reams Wrapping Paper, assorted size and quality, and for sale by QUEYROUZE & LANGSDORFF, jan18 13 & 15 St. Louis street.

CIGARS—300,000 received also by the Elizabeth and Miller, of the celebrated brands Sultana, Intimidad, Montero, El Sol, Dos Amigos, Nicotiana, Ingenuidad, Dorado, Comision, &c., &c., comprising the different classes of regalias, media regalias, vegueros, cilindros, milleros, Londres, &c., &c., in store, and for sale by AMBD. COSTA, d29-1m 16 Customhouse st

CHAMPAGNE—50 baskets superior Champagne, imported and for sale by TH. BAILLY BLANCHARD & CO., jan14 3tc 27 Old Levee street.

COFFEE—[illegible] bales fine painted Coffee, [illegible]. For sale by ANT. GIRAUD, 44 Old Levee.

MACKEREL—Large No. 1, ½ bbls., qr bbls, and kits; 175 packages No. 1 Mackerel, bbls, half bbls, and kits; [illegible]

[illegible]

MISCELLANEOUS.

[illegible] Mondays, Wednesdays and Fridays [illegible]

LIVERY STABLES.

Saddle horses by the month... $30 00
[illegible]

The carriages, horses and harness are in separate [illegible] of the building.

Experienced employes are attached to each department.

Horses cured, and advice for the purchase of horses given gratis to subscribers.

Horses and buggies for physicians constantly, thus enabling them to attend regularly their patients.

CARRIAGES FOR HIRE.

A complete assortment. Landaus and Barouches, for weddings and funerals; American Phaetons; Russia Barouches, double and plain horses; Buggies, Rockaways, &c., &c., all of elegant style and great solidity, having been recently manufactured by the first Northern and Parisian houses.

The horses are perfectly trained and highly harnessed. Skilful drivers and lackeys, &c., &c.

Horses and carriages are specially hired. The supply houses are remarkable for speed.

Subscriptions received by the hour, day, month and year. All orders punctually and promptly attended to.

VETERINARY HOSPITAL.

A Hospital has been established in one of Mr. Demaroille's buildings, for sick or convalescent animals, that animals carefully attended to, as heretofore, by Mr. Dakrien. The establishment is provided [illegible]

L. E. BELIEU, V. D.

P. DUREL & CO.,
Stationers, Printers, Binders, and Account Book Manufacturers.
27... CHARTRES STREET... 27

RESPECTFULLY inform their numerous friends and the public in general, that they have received a large and complete assortment of STATIONERY, which they offer at the most moderate prices, and they hope to be able to meet the wishes of all.

They call the particular attention of the public to the following:

BLANK BOOKS.

Ledgers, Journal, Day Books, Invoice Books; Order, Cash, Letter, Sales, and Receipt Books—also, Bank, Memorandum, Copy and Pass Books; Bills of Lading and Bills of Exchange; Draft and Note Books, &c.

WRITING AND LETTER PAPER.

Imperial, Super Royal, Royal, Medium, Demi, Folio Post, Check Folio Post, Flatcap, Foolscap, Letter Paper, Note Paper, &c.

[illegible]

Maynard & Noyes', Butler's, Arnold's, Blackwood's, Thaddeus', David's, J. D. Steber's, and William Kidder's, &c.

INKSTANDS.

Bell's, Whitney's and Draper's Patent Inkstands; Pump, Cut Glass, Pewter, Cork, Bronze, and Pocket Inkstands; also, a large assortment of fancy China Inkstands.

PENS.

Brown's, Dawson & Warren & Hyde's', and Morgan's Gold Pens; Perry Gillott's, Leaman's, Hink's, Wells & Co.'s, Rhoad's, Kell & Co.'s, and others Steel Pens.

SEALING WAX.

Fine Scarlet, Black, Bronze, and Fancy Colored Sealing Wax.

WAFERS.

Scarlet, Red, Black, Notarial and Fancy Wafers.

BLANKS.

Customhouse Blanks, Notary's Blanks, Auctioneer's Blanks, Ship and Steamboat Blanks, Exchange, Drafts, Notes, Leases, Rent Receipts, Dray Receipts, &c., &c.

MISCELLANEOUS ARTICLES.

Post Office Scales, Letter Files, Zebra Twine, Metallic Books, Ivory Tablets, Visiting Cards, Monthly Calendars, Silver Pen Holders, Sand Boxes, Pounce Boxes, Wafer Cups, Ivory, Bone and Wood Paper Cutters, Cash Boxes, Mathematical Instruments, Best French Water Colors, Erasers, Rogers' and Crooke's Pen and Desk Knives, Razors and Scissors, Card and Pen Racks, Portfolios, Playing Cards, Chess-boards, Chessmen, Dominoes, Indelible Ink, White and Red Envelopes, &c., &c.

Attached to the store is a large Book and Job Printing Office; also, a Binding Office, where all commands can be executed with neatness and despatch at reduced prices.

We hope our friends will pay us a visit before purchasing elsewhere, and respectfully solicit a share of the public patronage.

Our prices are as low as possible.

P. DUREL & CO, No 27 Chartres street

FOR SALE CHEAP.

LAMPS, of the latest patterns and prices; Girandoles, do. do. do.; Chandeliers, do. do. do. Yankee Clocks, do. do. do.; Corn and Coffee Mills, do. do.; Lanterns, do. do.; Tobacco, do. do.

Water Coolers; English Trays and Waiters; Pumps; Floor and Patent [illegible]; Andirons; Tin Ware; [illegible]; Linseed Oil; Turpentine; Patent Dryer; Camphine; Lard Oil; Alcohol; [illegible] Colza Oil; Lead and Cast Iron [illegible] Pipes; Zinc; Brass; Steel Iron; Sheet [illegible] Tin; Iron and copper Wove Wire, [illegible] Fire Bricks.

Wicks, Globes and Chimneys, for Lamps.

B. MADINE & CO., Successors to S. Masperean & Co.

C. CAVAROC & CO.,
COMMISSION MERCHANTS,
No. 144 Royal street,
Importers of Wines, Brandies, Sardines, Olives, Olive Oil, &c.

Sole Agents for Wines F. Seignouret, Chateau Dillon, and Brandies J. F. Baron, Achille Petit, and J. A. Georde. Have constantly on hand the following brands:

Coco, Pere & fils, Cognac; Boyer, Rochelle.

DONNELLY, HERRERA & CO.,
DEALERS IN
Northern and Western Produce,
No. 66 TCHOUPITOULAS STREET, (NEAR POYDRAS,)
NEW ORLEANS.

PERRos BROS.
247 AND 249 ROYAL STREET, CORNER DUMAINE,
IMPORTERS of Wines, Cordials, Brandies and Preserves—Wholesale and Retail Grocers.

J. SMITH MARKS, Tailor,
PHILADELPHIA, No. 68 South Fourth street, opposite Library, successor to CHAS. C. WATSON & SON.

P. DUREL & CO.,
Stationers, Printers and Account Book Manufacturers,
No. 27 CHARTRES STREET.

E. J. HART. H. MANSO. B. B. HART.
E. J. HART & CO.,
70 TCHOUPITOULAS STREET, NEW ORLEANS,
WHOLESALE Dealers in Groceries, Drugs, Chemicals, Paper, &c.

G. W. DUNBAR,
WHOLESALE DEALER IN
Boots, Shoes and Hats,
No. 5 MAGAZINE STREET, NEW ORLEANS.
And office No. 16 Elm street, Boston.

F. MORENO, Jr. E. J. MORENO.
MORENO BROTHERS,
COMMISSION MERCHANTS,
AND IMPORTERS OF
CIGARS, COFFEE, SUGAR,
And every Description of Havana Produce,
NO. 34 OLD LEVEE, NEW ORLEANS.

REMOVAL.

A. STURSBERG & STURSBERG, HAVE REMOVED FROM NO. 66 BIENVILLE TO No. 67 Chartres street.

FDO. DE FUENTES & CO.,
COMMISSION MERCHANTS,
20 Old Levee Street,
Importers of Bordeaux, Marseilles and Havana Produce.

LOUIS H. HAYEM,
COMMISSION MERCHANT,
IMPORTER OF FRENCH WINES,
No. 30 Toulouse Street,
Between Chartres and Royal streets,

HAS always on hand the celebrated brands of C. C. La Mission, Haut Brion, Pape Clement, Ch. d'Estournel and Ch. Laborde.

Boyer, Brothers, V. Beaugard & Co., CORNER OF MAGAZINE AND NATCHEZ, (CHARTRES STREET)

Importers of WINES CORDIALS, BRANDIES AND CORKS, And dealers in GROCERIES, in Wholesale and Retail.

FAURES & NORMAN,
33 AND 35 ROYAL STREET,
Corner Customhouse,

IMPORTERS of Wines, Brandies, Cordials and Preserves, and wholesale and retail Grocers.

F. FARENDE. L. F. FARENDE.
F. FARENDE & SON,
WHOLESALE AND RETAIL DEALERS IN
WESTERN PRODUCE,
AND AGENTS FOR THE SALE OF DUPONT'S POWDER.
Lawrence Street,
OLD LEVEE STREET... 29
Between Bienville and Customhouse Streets,
New Orleans.

☞Planters, Commission Merchants, Captains and Ship Agents will always find there a general assortment of FAMILY, PLANTATION and SHIP STORE SUPPLIES, such as Pork, Beef, Flour, Bacon Sides and Shoulders, Bulk Meat, Hams, Whisky, Potatoes, Beans, Salt, Mackerel, Corn, Peas, &c.

☞Orders put up at the lowest terms for cash, or good city acceptances.

NUMA LACOSTE & CO.,
COMMISSION MERCHANTS,
IMPORTERS OF
Wines, Brandies, Cordials, Oils, Sardines, Almonds, &c.
NO. 147 ROYAL STREET, NEW ORLEANS.

WINES IN CASKS—60 casks Bordeaux Wine; 30 do Marseilles Bodilet Wine; 15 pipes superior Catalonia Wine; 20 barrels White Wine, Haut Sauterne. For sale by ANT. GIRAUD, jan26 44 Old Levee.

LANDING ex ship Gironde, from Bordeaux—100 boxes brandy fruits; [illegible] do cherries; 100 do fruits in juice, Tayneaneau. For sale by TH. CAPTAINE, n22 13 Tchoupitoulas st.

IN STORE and for sale, wholesale and retail, by the undersigned—200 casks prime Carolina Rice; 200 bags prime Rio Coffee, 100 barrels crushed Sugar, 100 barrels Sweet Oil, 20 frails softshell Almonds, 100 boxes Winchester Soap, 50 dozen Brooms; 100 barrels red Northern Onions, 200 do Northern and Western Potatoes, 50 do white Beans, 50 kegs prime leaf Lard, 10 tierces do do, 100 barrels Mackerel No. 3. A. TITUS, jan5 No. 75 Old Levee st.

RICE! COFFEE! SUGAR! &c.

No. 75 Old Levee street, between Toulouse and St. Louis streets.

IN STORE and for sale, wholesale and retail, by the undersigned:
250 casks Carolina Rice;
250 bags Rio Coffee;
100 barrels crushed Sugar;
250 do Northern Onions;
250 do do Potatoes;
50 do White Beans;
30 frails Almonds
20 drums Figs;
100 dozen Brooms;
50 kegs Leaf Lard, &c., &c. A. TITUS.

MUSHROOMS—5 cases Mushrooms, in whole and half boxes, for sale by EUG. ROCHEREAU & CO., 17 and 19 St Louis st.

CUBA TOBACCO.—Direct importation from St. Jago de Cuba—100 bales superior Cuba Tobacco for wrappers and fillers. Landing per Wm. Clark, and for sale by E. DE VIENNE & CO., ja17 74 Magazine st

LANDING ex brig Wild Pigeon, from Havana—167,000 Cigars, from the best manufactories in Havana, and for sale by LABORDE & XIQUES, jan23 30 New Levee, opposite Natchez Alley.

WHITE WINE—100 boxes Sauterne and Barsac: 100 barrels do do. For sale by FDO. DE FUENTES & CO., 20 Old Levee.

HAVANA CIGARS—[illegible] Regalia, Media Regalias, Londres, Jesus and Condorras, of celebrated brands. Landing ex brig Wild Pigeon, from Havana, and for sale by BORNIO & BROTHER, 34 Gravier st

[illegible]

MISCELLANEOUS.

[illegible]

J. J. ALBERT, 28 Chartres st.

G. CARRERE,
TWO MARKETS HARDWARE STORE,
116 Old Levee street.

RECEIVED from the best English and American manufactures, the following:

Cut nails, wrought spikes, copper and composition nails;
Wrought iron, carriage and boat bolts, latches, locks;
L. H. Watt's ship-carpenter tools, such as axes, adzes, chisels, augers, &c.;
Buckwalter's hatchets, tools, joint planes, smooth, jointer, moulding and tools, assorted irons;
Spear & Jackson's celebrated saws;
W. & S. Butcher's razors for barber's use, pocket-knives and edge tools of the same makers;
Sanderson Brothers' cast steel in bar, files and table cutlery;
R. Hemming & Son's needles and fish hooks;
Coffee chopping axes, Hunt's do, various patterns;
J. Russel & Co's American cutlery, table and butcher knives;
Ames' shovels and spades, Snyder's do, do;
Walker's best English caps, Starkey's revolving pistol caps;
Cooper's best annealed reversed gun nipples;
Shod in sac, bar lead, bullets and moulds;
Swedes bar iron, iron wire, annealed bailing wire;
Brass and copper wire, sheet brass, bar tin, casting;
Bird iron, tea kettles, sauce pans, coffee mills, furnaces;
Plated on German silver, spoons and forks, metal coffee-pots and pitchers;
Platform and counter scales, English box iron coffee mills;
Steelyards, Russia bellows, American tarred rope;
English cable twine, cotton twine, cotton sail and seine twine;
Resin, tar, pitch, oakum, paint, linseed oil, camphine.

C. CARRERE,

Two Markets Hardware Store, 116 Old Levee street.

MADAME E. FOURNIER,
CORNER CANAL AND BARONNE STREETS.

MADAME FOURNIER begs leave to inform the ladies of New Orleans that she has removed from Bourbon street to the new store at the corner of Canal and Baronne streets.

MADAME FOURNIER announces to the public that she has received by late arrivals from France, a splendid assortment of the latest style Parisian articles, such as:

Ladies' and girls' bonnets and capots; highly fashionable silk dresses with flounces; flounced barège dresses, ball dresses; cloaks; mantillas; berthes, do; ladies' and children's fine furnishing goods; children's costumes; ribbons; plush fringes; all kinds of trimmings for dresses; black and white lace; guipure-lace; artificial flowers; fans; gloves; shades, &c.

MADAME F., in the name of her seamstress, assures the ladies who will honor her with their patronage, that their orders will be promptly and carefully attended to. nov9

OLYMPE & CO.,
No. 24 CHARTRES STREET, CORNER OF CUSTOMHOUSE,

HAVE the honor to inform the public that they have received from Paris a new and rich assortment of articles of the latest fashion, consisting of Hats, Capotes, Taffeta, Robes, Velvet and Poteaux, Robes, Watered Silks, rich Damask, Moire Antique, Rayed and Quadrilled Taffetas, Velvets, Peluches, Mantles and Mantelets of the latest styles, India Cashmeres, Shawls, Lace, Valenciennes, Guipure, Brussels, Trimmings, English Point, Embroidered Pocket Handkerchiefs, Ribbons, Plumes, Artificial Flowers, Fringes, Jewelry, Gloves, Kid, Gauze, Linen, [illegible] &c. The opening took place on Wednesday, November the 7th.

All our goods having been selected by Madame Olympe herself, with the greatest care, in the best houses in Paris, we dare to hope that the ladies will continue to extend to us their kind patronage.

OLYMPE & CO., No. 24 Chartres street.

MRS. POYARDS,
167 CHARTRES STREET, CORNER TOULOUSE,

JUST from Paris, respectfully informs ladies that she has received her elegant and tasteful assortment of latest style goods, consisting of bonnets, ladies' and girls' capotes, silks for dresses, flounced taffetas, moire antiques, various articles from the exhibition, fine furnishing goods, lace of all descriptions, flowers, plumes, fringes, &c., &c., children's Ladies Embroidered goods, jewelry and fancy articles.

Mrs. P. has secured the services of an excellent seamstress, for dresses and cloaks. The care with which the goods have been selected will, she hopes, secure the kind patronage of ladies. The goods will be opened on Wednesday, the 28th instant.

LATEST STYLE ARTICLES.

MR. ALBERT respectfully informs ladies in the city and country that she has added to her establishment at the corner of ROYAL and BIENVILLE streets, the ground floor store, where an extensive assortment of latest style articles will be found.

Having just arrived from Paris and purchased her goods with the greatest care, she confidently expects that her assortment will be found the most complete and fashionable in the city.

Mme. Albert continues as heretofore, to offer to the ladies an assortment of the latest millinery articles that she has added to her Milliner Store a store for furnishing goods.

Having secured the services of one of the most skilful seamstresses in Paris, from the house of Camille, dressmaker to the Empress of France and the Queen of England, she hopes that her choice goods and her care will be appreciated by the high fashion of New Orleans.

Fashionable Articles—Parisian Style.
MRS. DURAND,
No. 187 ROYAL, BETWEEN TOULOUSE AND St. Peter Streets.

RESPECTFULLY informs ladies in New Orleans and the country, that on her return from France she sold at auction her former goods in store.

She now offers a choice assortment of new goods selected by her with the greatest care, in the most celebrated houses in Paris, and part of which was in the Universal Exhibition.

An extensive assortment of ladies' and girls' bonnets, of all styles; silk and velvet cloaks, pelisses and mantillas; plain hose and latest style embroideries; lace; valenciennes, brides' complete head dresses; silk and velvet ribbons; parasols, gloves and mitts, rich tape and highly fashionable articles generally.

Prices moderate. e26

H. DURAND,
IMPORTER OF CHINA WARD AND CRYSTALS,
Corner St. Peter and Royal streets, Nos. 187 and 189

RESPECTFULLY informs the public that he has received by late arrivals from Europe an extensive assortment of Crystals and China ware, which are offered on very moderate terms.

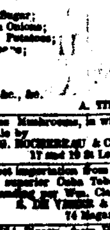

Solef-adjusting Lamps, and others;
Plain and figured sets, complete;
Cutlery, Plated ware, Decanters, plain and cut Glasses;
Dishes, Plates, Cups and Tumblers for coffee-houses and restaurants;
A complete assortment of furnace Stoves and kitchen Utensils;
Refined Colza Oil, for self-adjusting Lamps. e23

READ! READ!

THE undersigned informs property holders and the public that he has added to his Manufactory of Billiard Tables a new planing, dove-tailing, mortising and sawing Machine, by which he is enabled to undertake works of all kinds, such as laying of floors, carpenter's work, posts, turning of all descriptions, columns, posts, building frame houses for the city or country, and all works in a carpenter's and framer's line.

Having constantly on hand a large assortment of Walnut, Mahogany, &c., he will sell to those in need of the same the qualities suitable to the works ordered.

The undersigned avails himself of this opportunity to assure those persons who may feel some apprehension as to his steam machine, that he has taken proper measures to prevent explosion. A new patent French regulator is attached, by means of which any one can at once the quantity of water in the boiler; and should he forget to look, a whistle connected with the machine warns him that water is missing in the boiler.

The above addition having been made to his establishment for the purpose of facilitating the manufacture of Billiard Tables, the undersigned reminds his customers that he keeps, as heretofore, new and second-hand Billiard Tables, and every article in his line. B. ANTOGNINI, dec15 Nos. 12 and 14 Conti street

LANDING ex ship Manesota, from Bordeaux—
60 casks claret, St. Emilion;
25 do do Chateau Margaux;
25 do do Paulliac Medoc;
25 hf do do Chateau Margaux;
25 hf do do St. Estephe Medoc;
16 bbls white wine, Haut Sauterne;
20 hf bbls do do
10 packages Cognac;
[illegible] bbls white vinegar;
500 boxes claret, St. Julien Medoc;
250 do white wine, Haut Sauterne;
150 do claret, Haut Brion;
[illegible]
For sale by — B. RENAUD & A. TAMBOURY, Corner Royal and St. Louis.

TO MERCHANTS.

P. DUREL & CO., No. 27 Chartres Street,

HAVE just received per steamer Granada, a large assortment of BLANK BOOKS, consisting of Ledgers, Journals, Day Books, Cash Books, Invoice Books, Check Books, Receipt Books, &c. All [illegible] made of Best English and American papers, full and half-bound, and paged in the best manner.

Having a LARGE BINDERY establishment, BLANK BOOKS will be made to order to any pattern of ruling and binding, at the shortest notice, and at very low prices.

Every thing that is required in the Stationery line for counting-house use, is to be found at DUREL & CO.'s, dec21 27 Chartres st.

Union Papers, &c.

[illegible]

[illegible] ALEXANDER LEVY & CO., [illegible]

SHERIFF'S SALES.

[illegible] vs. Thomas [illegible] Anderson.

SIXTH DISTRICT COURT OF NEW ORLEANS.—No. [illegible]—By virtue of a [illegible] to me directed by the Honorable the Sixth District Court of New Orleans [illegible] I will proceed to sell at public auction, in the rotunda of the City Exchange, [illegible] between Chartres and Royal streets, on [illegible], March 22d, 1856, at 12 o'clock, M.:

TWO CERTAIN LOTS OF GROUND, situated in the First District of this city, designated by the Nos. 10 and [illegible] [illegible] which is comprised within [illegible] and Clio streets, and [illegible] on a plan drawn by [illegible] F. Nicholson, dated the 7th of February, 1852, and deposited in the office of T. O. Stark, Notary Public, in this city.

[illegible]

Terms—[illegible] JOSEPH HUFTY, Sheriff of the Parish of Orleans.

John Kendig vs. David Wise, Curator of the succession of Nathan B. Reed.

FOURTH DISTRICT COURT OF NEW ORLEANS—No. 8426. By virtue of a writ of seizure and sale, directed by the Honorable the Fourth District Court of New Orleans, in the above entitled cause, to M. Marigny, late Sheriff, and by said late Sheriff to me transferred, I will proceed to sell at public auction, in the rotunda of the City Exchange, St. Louis street, between Chartres and Royal streets, on SATURDAY, March 1st, 1856, at 12 o'clock, M.

The above named JOSEPH, a negro man, aged about twenty-three years.

Seized in the above suit.

Terms—Cash on the spot.

JOSEPH HUFTY, Sheriff of the Parish of Orleans. jan29 feb6,19,29

Geo. Gottschalk, B. Saloy, subrogated, vs Bernard de Santos et al.

FOURTH DISTRICT COURT OF NEW ORLEANS—No. 6,732—By virtue of an alias writ of fieri facias against Bernard de Santos, directed by the Honorable the Fourth District Court of New Orleans, in the above entitled cause, to M. Marigny, late Sheriff, and by said late Sheriff to me transferred, I will proceed to sell at public auction, in the rotunda of the City Exchange, St. Louis street, between Chartres and Royal streets, on SATURDAY, the 1st of March, 1856, at 12 o'clock, M.:

1. TWO CERTAIN VACANT PORTIONS OF GROUND, together with all the rights, privileges, customs, ways, servitudes and advantages thereunto belonging, or in any wise appertaining, situate in the Third District of this city, at Gentilly, fronting on the Bayou St. John, being part of the property heretofore belonging to Messrs. Howe & Martin, and designated by lots Nos. 1 and 2 on a plan drawn by Allou D'Hemecourt, Surveyor, in this city, on the 20th February, 1848, and deposited in the office of Lucien Hermann, late Notary in this city; said portions of ground measuring, in French measure, according to said plan, lot No. 1, 66 feet 6 inches front on said Bayou St. John, 100 feet 9 inches on the rear line, 466 feet in depth on the right, and fronting a particular road marked on said plan, and 446 feet in depth on the side which divides it from No. 2; and No. 2, half an arpent fronting on said Bayou St. John, 90 feet 1 inch and 1 line in the rear, 446 feet deep on the line which divides it from No. 1, and 500 feet deep on the line which divides it from No. 3 of the above plan.

2. THE UNDIVIDED HALF OF FIFTEEN VACANT LOTS OF GROUND situate in Faubourg Treme of this city, being part of the plantation formerly belonging to Blanc, designated by lots Nos. 13 to 17, inclusively, 22 to 26, inclusively, 32 to 37, inclusively, in square No. 28, bounded by Bayou Road, First, St. Ann and Dumaine streets, according to a plan drawn by L. H. Pilie, on the 10th May, 1846, and deposited in the office of Joseph Cuvillier, Notary Public of this city; said lots measuring (American measure,) viz: Lots Nos. 13, 14, 15, 16 and 17 each 30 feet front on Dumaine street, by the following depths—Lot No. 13 measures 167 feet 2 inches on the line towards the Bayou Road, which separates it from lot No. 12; Lot No. 14 measures 167 feet 1 inch and 4 lines on the line which separates it from lot No. 13; Lot No. 15 measures 167 feet 1 inch and one line on the line which separates it from lot No. 14; Lot No. 16 measures 167 feet 6 lines on the line which separates it from lot No. 15; Lot No. 17 measures 167 feet 3 lines on the line which separates it from lot No. 16, and 167 feet on the other side; Lots Nos. 22, 23, 24, 25 and 26 measure each 32 feet 6 inches and 4 lines front on First street, by a depth of 150 feet, and 33 feet 4 inches in width, in the rear. Lots Nos. 32, 33, 34, 35, 36 and 37 measure each 30 feet front on St. Ann street, by a depth as follows: Lot No. 32 measures 167 feet on the line which separates it from lot No. 31 and on the rear line from lots Nos. 25 and 26, and lot No. 33 measures 167 feet 3 lines on the line which separates it from lot No. 32; Lot No. 34 measures 167 feet 6 lines on the line which separates it from lot No. 33; Lot No. 35 measures 167 feet 1 inch and 1 line on the line which separates it from lot No. 34; Lot No. 36 measures 167 feet 1 inch and 4 lines on the line which separates it from lot No. 35; Lot No. 37 measures 167 feet 2 inches on the line which separates it from lot No. 36, and 167 feet 2 inches and 3 lines on the line adjoining the Bayou Road.

Together with all the dependencies.

Seized in the above suit.

Terms—Cash on the spot. JOSEPH HUFTY, jan30 f9 19 29 Sheriff of the Parish of Orleans.

B. D. Contoula vs. his Creditors.

FIFTH DISTRICT COURT OF NEW ORLEANS—No. 10,200—By virtue of and in obedience to an order of sale rendered February 7th, 1856, and to me directed by the Honorable the Fifth District Court of New Orleans, in the above entitled matter, I will proceed to sell at public auction, at my warehouse, No. 29 Jefferson street, in the Second District of this city, on WEDNESDAY, February 20th, 1856, at 11 o'clock, A. M., for account of the creditors of said insolvent—

The contents of a RESTAURAT, &c.

The whole as per inventory, which can be seen at my office. Surrendered by said insolvent to his creditors.

Terms—Cash on the spot.

JOSEPH HUFTY, Sheriff of the Parish of Orleans and Syndic. feb6 12 15 19

LEGAL NOTICES.

Jean Petit vs. W. Anepolh and Antoine Heirtz, warrantor, & al., Antoine Heirtz.

FOURTH JUSTICE'S COURT—PARISH OF ORLEANS, No. 15,144. By virtue of a writ of fieri facias, to me directed by the Hon. François Calongne, Judge of said Court, in the above entitled case, I will proceed to sell at public auction, in the Rotunda of the City Exchange, St. Louis street, between Chartres and Royal streets, on SATURDAY, the 23d day of March, 1856, at 12 o'clock, M.—

TWO LOTS OF GROUND, situate in the Third District, on Gentilly Road, designated by the Nos. 1 and 2, of square No. 26, bounded by Warsaw, Magistrate, St. Bernard and Virtue streets, as per plan by Gar'don, dated 19th December, 1846, and deposited in the office of H. B. Cenas, Notary Public.

Lot No. 1 fronts the corner of Warsaw and Magistrate streets, and measures 32 feet front on Magistrate street, by 120 feet 5 inches 5 lines in depth from on Warsaw street, by 75 feet 2 inches and 5 lines in width on lot No. 2, and 96 feet 11 inches and 4 lines on the oblique line in the rear.

Lot No. 2 measures 47 feet 8 inches and 4 lines front on Warsaw street, by 75 feet 2 inches and 5 lines in depth on the division line of lot No. 1, and 26 feet 2 inches and 3 lines on the opposite line, closing to a point; together with the improvements thereon.

Seized in the above suit.

Terms—Cash. JULES SORAPURU, feb19 29 mar8 21. Constable.

George Stone vs. Mr. DeMeza & C. W. Henry.

THIRD JUSTICE'S COURT—PARISH OF ORLEANS.—No. 7273.—By virtue of a writ of fieri facias, to me directed by the Hon. R. Richardson, Justice of said Court, I shall offer for sale, on THURSDAY, the 19th day of February, 1856, at 12 o'clock M., at my warehouse, No. 104 Dauphin street, between Conti and St. Louis streets—

ONE LOT OF FURNITURE, &c., seized to satisfy said writ.

Terms cash. J. W. DUPLESSIS, Constable. feb8 13 19

Succession of Jean Adolphe Durel.

SECOND DISTRICT COURT OF NEW ORLEANS.—No. 9060.—Notice is hereby given to the creditors of this estate and to all other persons herein interested, to show cause within ten days from the present notification (if any they have or can) why the account presented by the tutrix ex officio administratrix of this estate should not be homologated and approved, and the funds distributed in accordance therewith.

By order of the Court. A. DREUX, feb19-23-27 Deputy Clerk.

Succession of Joseph W. Prince.

SECOND DISTRICT COURT OF NEW ORLEANS.—No 8946.—Notice is hereby given to the creditors of this estate and to all other persons herein interested, to show cause within ten days from the present notification (if any they have or can) why the account presented by the dative testamentary executor of the deceased should not be homologated and approved, and the funds distributed in accordance therewith.

By order of the Court, A. DREUX, feb19 23 27 D'y Clerk.

SECOND DISTRICT COURT OF NEW ORLEANS.—Whereas Henry M. Summers has petitioned the Court for Letters of Curatorship on the vacant estate of the late Virgil M. Porter, deceased intestate: Notice is hereby given to all whom it may concern, to show cause within ten days, why the prayer of the said petitioner should not be granted.

By order of the Court, A. DREUX, feb15 19 23 Deputy Clerk.

Succession of T. F. Minvielle—No. 8778.

SECOND DISTRICT COURT OF NEW ORLEANS.—Notice is hereby given to the creditors of this estate and to all other persons herein interested, to show cause within ten days from the present notification (if any they have or can) why the account presented by the dative testamentary executor of the deceased should not be homologated and approved, and the funds distributed in accordance therewith.

By order of the Court, A. DREUX, feb14 19 23 Deputy Clerk.

SECOND DISTRICT COURT OF NEW ORLEANS.—Whereas Jean Agnisse has petitioned the Court for letters of dative testamentary executorship on the estate of the late John Auguste Agnisse: Notice is hereby given to all whom it may concern, to show cause within ten days, why the prayer of the said petitioner should not be granted.

By order of the Court, feb26 19 23 A. DREUX, Deputy Clerk.

ALL persons having claims against the succession of POUPONNE ADELAIDE BEAULIEU are requested to present their claims to the undersigned, Testamentary Executor. feb19-5thaSM R. RACAS.

Houses and Stores to Rent.

A THREE-STORY brick House, No. 196 St. Charles street.

A three-story brick House, No. 39 St. Phillip street.

The Store and Dwelling corner of Levee and St. Peter streets.

The Dwelling No. 15, Pontalba Buildings, St. Peter street row, fronting on Chartres street.

The Store No. 5, Pontalba Buildings, St. Ann street.

The Dwelling No. 18, St. Ann street.

A newly-repaired Dwelling, No. 29 Condé street.

Apply to EUG. ROCHEREAU & CO., jan18 17 and 19 St. Louis street.

DEMIJOHNS.
1000 five-gallon Demijohns;
200 three-gallon Demijohns;
200 two-gallon Demijohns;
400 one-gallon Demijohns.

Landing ex ship Mortimer Livingston, from Havre, and for sale by PREAU & COUTURIE, feb2 21 and 23 Gravier st.

HAVANA CIGARS—1,000,000 Havana Cigars of all descriptions and sizes, of the most reputed brands, such as: Perfeccion, Sultana, Sol, Cabanas, Partagas, Intimidad, Nicotiana, San Roman, Urca, Washington, Hero, Buena Vista, Montero, Ingenuidad, Boyero, Nina, &c., warranted genuine and of direct importation. In store and for sale by BORNIO & BROTHER, feb8 34 Gravier st

Mexican Vanilla in Bond.

MEXICAN VANILLA BEANS—5 cases just arrived per steamship Texas, for sale in bond, by CABALLERO & BASUALDO, 26 Old Levee, jan16 between Customhouse and Bienville sts.

BRANDY FRUITS—50 boxes Cherries; 20 do Apricots; 20 do Prunes; 5 do Pears—landing ex ship Rose, from Bordeaux, and for sale by PREAU & COUTURIE, jan16 21 and 23 Gravier street

LANDING ex ship Robert, from Havre:—[illegible] boxes Swiss absynth, Yonts and Lecoultre [illegible] Champagne. For sale by P. D. SECONDE & COUTIN, 18 Bienville st.

LANDING ex ship G. T. Patten, from Marseilles:—[illegible]

[illegible]

AUCTION SALES.

[illegible]

WILL be sold on TUESDAY, the 19th instant, at 10 o'clock, at their auction room, No. 28 Old Levee street:

156 packages and lots of fresh imported seasonable Dry Goods, consisting of Printed Muslins, Ginghams, Plaid Muslins, Irish Linens, Linen Sheetings, Oxford [illegible], Linen Shirting, cotton and brown Linen Drills, Diapers, Linen Table Sets, Linen Checks, Bedtickings, American Cottonades, Cotton Checks, Denims, bleached and brown Cottons, Ticks, &c.

Terms liberal at sale.

☞Goods can be examined on the morning of sale. feb15

Damaged Goods.
BY H. PEYCHAUD & CO.,
C. SAMORY, Auctioneer.

WILL be sold on TUESDAY, February 19th, at 10 o'clock, at their auction rooms, No. 28 Old Levee street, for account of whom it may concern—

2 cases 3-4 bleached shirting;
1 case 3-4 bleached shirting;

Damaged on board ship Rosina on her voyage from New York to this port.

Terms cash. feb16

Straw Hats and Bonnets.
BY H. PEYCHAUD & CO.,
C. SAMORY, Auctioneer.

WILL be sold on TUESDAY, February 19th, at 10 o'clock, at their auction room, No. 28 Old Levee street.

11 cases Men's and Boys' Straw Hats and Ladies' Bonnets.

Terms liberal at sale. feb16

Succession of Mrs. Madeleine Eloise Chalmet Delino, widow of Pierre Devergès.

VALUABLE SLAVES.

BY H. PEYCHAUD & CO.,
C. SAMORY, Auctioneer.

SATURDAY, February 23d, will be sold at 12 o'clock, at the St. Louis Exchange, St. Louis street, between Chartres and Royal, by virtue of an order from the Honorable the Second District Court of New Orleans, under date 15th instant, and for account of the succession—

1. HENRIETTE, a negress, aged about 29 years, first-rate washer and cook, with her child, LOUIS, aged about 12 months.
2. JOSEPHINE, daughter of HENRIETTE, aged 13 years, good house servant and very intelligent.
3. PHILOMELE, another daughter of HENRIETTE, aged eleven years, good house servant.
4. CLARISSE, negro girl, sister of HENRIETTE, aged 8 years, good house servant.
5. VALERE, alias STEPHEN, a negro boy, aged 17 years, brother of HENRIETTE, a first-rate house servant and remarkable for his fidelity.
6. JERRY, alias CHARLES, a negro boy, aged about 28 years cook, painter and somewhat of a bricklayer.

All said slaves are Creoles, their character and fidelity strongly recommended, and they are fully guaranteed against all the maladies and vices prescribed by law.

Terms—One-third cash, and the balance at 6 and 12 months' credit for notes drawn in coupons and endorsed to the satisfaction of the heirs, and secured by mortgage on the slaves sold.

Acts of sale before Joseph Lisbony, notary public, at the expense of purchasers.

Valuable Real Estate
BY H. PEYCHAUD & CO.,
C. SAMORY, Auctioneer.

SATURDAY, 23d inst., will be sold at 12 o'clock, M. at the St. Louis Exchange, St. Louis street, between Chartres and Royal streets—

TWO LOTS OF GROUND fronting on Bayou road, in the square comprised between Esplanade, Roman, Claiborne streets and Bayou road, measuring, French measure, 60 feet front by 148 feet 10 inches in depth. On said lots there exist a splendid main building, having nine large rooms, and out-buildings. Said premises are rented at $60 per month.

Terms—One third cash, and the balance at 6, 12, 18 and 24 months' credit, for notes bearing interest at the rate of 6 per cent. per annum, and secured by mortgage on property sold.

Acts of sale before J. Lisbony, Notary Public, at the expense of purchasers. feb15

New Orleans Savings Institution,
Office No. 61 Camp street.

Incorporated under act of Legislature on 15th March, 1855.

THE OFFICE of this Institution will be opened for the reception of Deposits every morning, (Sundays excepted,) from 9 to 3 o'clock, and on Saturday evenings from 5 to 8 o'clock.

Deposits of One Dollar and upwards will be received.

The employment of the funds is strictly limited by the Act of Incorporation to the public debts of the United States, of the State of Louisiana, and of the city of New Orleans.

Loans upon mortgage of unencumbered and improved Real Estate within the limits of the city of New Orleans, not exceeding 50 per cent. of the appraised cash value.

Loans upon Pledge of the Stock of the Incorporated Banks in New Orleans, not exceeding 80 per cent. of the market value.

All interest or profit derived from the employment of the funds is to be distributed semi-annually among the Depositors.

No Trustee can directly or indirectly borrow any of the funds, or receive any pay or emolument whatever.

Certificates of deposit bearing interest at a rate to be agreed upon, will be issued for sums not less than $1000, deposited for a specified time.

TRUSTEES.

George Eustis,	A. D. Kelly,	William Vogel,
W. N. Mercer,	Geo. Urquhart,	R. B. Sumner,
G. C. Duncan,	A. Heine,	George Jonas,
William Bogart,	P. N. Wood,	Thos. A. Clark,
Thos. A. Adams,	E. A. Bradford,	D. D. Withers.

George Eustis, President.
W. N. Mercer, A. D. Kelly, Wm. Vogel, R. B. Sumner, Vice Presidents.
D. D. Withers, Treasurer.

N. B.—Copies of the Act of Incorporation and By-laws can be obtained at the Office. ap25 3aw 1y

HAVANA CIGARS—115,000 Regalias, Londres, Conchas, and Prensados, and Media Regalias, of Cabanas, Intimidad, Nicotiana, Ingenuidad, Partagas, &c. Landing ex brig Adams Gray, from Havana, and for sale by BORNIO & BROTHER, feb2 34 Gravier street.

HAVANA LEAF TOBACCO—40 bales Vuelta Abajo wrappers and fillers, of superior quality. In store and for sale by BORNIO & BROTHER, feb2 34 Gravier st.

CRUSHED CHARCOAL.—In store and for sale by the undersigned, 15 casks crushed charcoal, lately landed from schooner J. J. Spencer, from Philadelphia. For sale by E. LAMBERT, 62 Magazine street. feb1

Gutcheaux, Brothers,
Nos. 207 and 209 OLD LEVEE STREET.

RECEIVED per ship Robert, from Havre—
550 Felt Hats, Jerome and Imperial;
250 do do high crown;
275 do do Lamartine style;
460 do do Senator, John Bull;
300 do do Californian;
540 do do Cadets;
Also—An assortment of new style Collars. jan22

BRANDY—10 qr pipes Cognac Brandy, Raynal & Alamon, 4th proof; 10 qr and 10 eighth do, Chas. Seignette do; 5 qr 5 eighth do, 10 eighth do, La Rochelle do, G V Bernard & Co, 4th proof, landing ex ship Della Chapin, from Bordeaux, and for sale by EUG. ROCHEREAU & CO., feb11-St 17 and 19 St. Louis st

PICKLES, from Marseilles, Cheese, &c., &c.—150 boxes Olives; 75 do Tarragon Pickles; 75 do Capers; 25 do pickled Anchovies; 100 do Fruits in Liqueur; 25 Blue Mountain Cheese, superior quality. For sale by ANT. GIRAUD, jan25 44 Old Levee.

BOTTLES—500 hampers Madeira, Claret and Porter. For sale by C. T. BUDDECKE & CO, feb4 22 Poydras street.

FRESH SPRING GOODS.

FOR SALE by the undersigned, on liberal terms, the following Goods, received by late arrivals from Europe and the North:

Light Prints, superior brands;
Printed Muslins, Jaconets, and Organdies;
Printed Brilliants and Jaconets;
Plain and Printed Ginghams;
Flounced Barege Dresses;
Printed and plain colored Bareges;
4-4 and 3-4 Swiss Muslins;
Ladies' and gentlemen's Linen Handkerchiefs;
Irish Linens and Linen Sheetings;
Hosiery, all descriptions;
Family and Plantation Goods.

LOUIS DUCOURNAU, feb6 25 Chartres st.

MACKEREL—Landing ex brig M & J C Gilmore, from Boston, 500 packages, all sizes, in bbls, half do, qr do, and kits, and for sale by QUEYROUZE & LANGSDORFF, jan29 13 and 15 St. Louis st

HAVANA SUGAR—300 boxes white and yellow Sugar, landing ex brig Wild Pigeon, from Havana, and for sale by E. CAHUZAC & CO., jan26 30 Old Levee st

HAVANA COFFEE—200 bags prime green coffee, landing ex brig Wild Pigeon, from Havana, and for sale by E. CAHUZAC & CO, jan26 30 Old Levee street

WHITE WINE—35 bbls white wine, Haut Sauterne; 50 cases do Lur Saluces; for sale by EUG ROCHEREAU & CO., feb1 t6 17 and 19 St Louis st

WASH-BOARDS—100 dozen zinc, for sale by H M BARLOW & CO, jan21 2w 15 Canal street

TUBS—600 nests, painted, for sale by H. M. BARLOW & CO, jan21 1w 15 Canal street

BUCKETS—800 dozen, landing ex ship Franconia and in store, for sale by H. M. BARLOW & CO., 15 Canal st. jan21 1w

BURGUNDY PORT—20 bbls Burgundy Port Wine for sale by FDO. DE FUENTES & CO, 20 Old Levee. jan15

SWEET Malaga Wine, in bond. For sale by E J HART & CO, fe1 77 and 79 Tchoupitoulas st

STARCH—1500 boxes Pearl, for sale by JOSEPH LANDIS & CO, ja26 33 Tchoupitoulas street.

STARCH—800 boxes Pearl Starch. For sale by JOSEPH LANDIS & CO, jan15 33 Tchoupitoulas street.

LANDING ex ship Oceana, from Bordeaux—68 casks Claret Wine; 216 boxes do C C—1848. For sale by LOUIS F. MAKENT, jan5 50 Toulouse street

JUST landing from ship Oceana, from Bordeaux—44 casks Wine, St. Julien Medoc; 16 do do Paulliac Medoc; 10 do do Montferrand. For sale by HENRY VALETON, jan17 90 St. Louis street

ALE AND PORTER—50 casks English, for sale by E. J. HART & CO, feb4 77 and 79 Tchoupitoulas st

12-4 Merino Blankets.

3 CASES superior Merino 12-4 Bed Blankets; 2 bales negro gray Blankets. Just landed and for sale by O. R. GRAHAM, feb5 1w 38 Gravier st.

LANDING from ship Grays, from Bordeaux—10 qr pipes Cognac, 1st proof, Renault, Tricoteau & Co's brand; 5 eighth do do do do; 6 qr do 4th proof do do; 6 eighth do 1st proof, old. For sale by J. N. CURIEN, 29 Toulouse st

Holland Gin.

RECEIVED, per ship Adler, 15 pipes superior Holland Gin. For sale by SCHRODER & CO., jan8-1w 21 St. Charles street.

Osnaburgs, Kersey, Sheetings, Threads, &c.

30 BALES superior Osnaburgs;
15 cases new style Printed Muslins;
10 bales Bleached Russia Sheetings;
10 cases Clarke's Spool Cotton Thread;
10 do Alexander's Ball Cotton Thread;
2 do superior Fancy Drillings;
2 do Marseilles white and colored Quilted Vestings. Just landed and for sale by O. R. GRAHAM, feb6-2w 38 Gravier street.

[illegible]

E. LAMBERT, 62 Magazine street

AUCTION SALES.

[illegible]

[illegible] per Fournier [illegible] Terms—Cash. feb16 [illegible]

Direct consignment from France—Cargo of high class Wines and fine Brandies, put up to order for Russian account, and transferred to this market on account of the war, per French ship Coligny.

BY J. A. BEARD & MAY,
J. A. BEARD, Auctioneer.

WILL be sold at auction in the city of New Orleans sometime during the month of February, 1856, the following list of Wines and Brandies, now on board the French ship Coligny, 32 days out of port. The said Wines and Brandies were put up to order for the Russian market, but diverted to this port in consequence of the war with that country; they are now to be sold for account of the parties interested, and without any reserve:—

G. L. J.	No.	Qty		Bottles		Brand
G. L. J.	No. 1	40 cases,	12 bts each,			Cantenac;
do	2	577	do	12	do	St. Estephe.
do	3	50	do	12	do	Chat. D'Issan,
do	4	25	do	25	do	Paulliac.
do	5	297	do	25	do	do;
do	4	200	do	25	do	Chat. D'Issan;
do	5	43	do	12	do	Cos d'Estournel;
do	6	150	do	25	do	do;
do	6	261	do	25	do	Ch. Blanchard;
do	7	98	do	25	do	Ch. Giscours;
do	7	2	do	50	do	do
do	8	67	do	50	do	Ch. Blanchard & Ch. Lafitte;
do	9	72	do	25	do	Ch. Margaux & Cos d'Estournel;
do	9	15	do	50	do	Ch. Margaux;
do	10	1	do	12	do	Claret Wine;
do	10	38	do	25	do	do

Also the following packages of high class Brandies, put up to order for the same market:

G. L. J.

No. 36, 4 half pipes;		No. 46, 10 quarter casks;	
37, do do;		47, 10 quarter casks;	
41, 5 quarter casks;		48, 10 quarter casks;	
42, 10 quarter casks;		49, 3 half pipes;	
43, 4 half pipes;		51, 4 quarter casks;	
44, 10 quarter casks;		52, 10 quarter casks;	
45, 9 quarter casks;		53, 4 quarter casks.	

Terms of Sale.—All sums up to $500, cash; over that amount four months' credit for approved endorsed paper or satisfactory city acceptances.

Full particulars of place and date of sale will be made known one week previous to the day of sale.

Catalogues of descriptions can be obtained at the office of the auctioneers, and the wines and liquors will be ready for inspection three days previous to the day of sale. feb12

Credit Sale of Choice Havana Cigars.
BY MORPHY & NEVIUS.

WILL be sold at auction, on WEDNESDAY, the 20th February, 1856, at 10 o'clock, A. M., at the store of the importers, Messrs. LABORDE & XIQUES, No. 30 New Levee street, opposite Natchez Alley—

Upwards of 600,000 of genuine Havana cigars, mostly of late importation, and guaranteed by the above firm, consisting of all the different kinds in use, from the best manufactories.

Terms—From one to seven months' credit for approved paper.

N. B.—One of the partners of the above firm has just returned from Havana with the above supply and orders for their immediate sale. feb9

REMOVAL.

DR. J. A. DeHART, Dentist, has removed to Baronne street, between Canal and Common streets, opposite the Lafayette horse car depot, New Orleans. oct18 1y

DR. ANFOUX.

IT is Dr. O. Anfoux, the Physician, who is on a tour to Europe, and not the Dentist, as rumored.

DR. T. ANFOUX,
SURGEON AND PRACTICAL DENTIST,

is still at No. 8 Baronne, near Canal street, where he intends to remain and continue to perform all dental operations, with the latest improvements, to the entire satisfaction of his patients, and at his usual moderate charges.

☞Office and residence, No. 8 BARONNE STREET between Canal street and Lafayette Cars Depot.

L. DUPERRON, DENTIST,
ROYAL STREET, No. 60,

INFORMS his customers and the public generally that independent of all dental, surgical and mechanical operations, he inserts artificial teeth by the atmospheric system, that is to say without clasps or springs, with all the known improvements, on very moderate terms and to the entire satisfaction of patients.

FOR SALE.

A TRACT OF LAND, situated within one mile above Carrollton, having one arpent front on river, by forty arpents in depth. The property was formerly a part of Volant Labarre's plantation, and is marked as No. 9 on the plan of division of said plantation.

Terms—One-third cash, balance at one and two years' credit, with notes mortgaged on the property, bearing interest, at eight per cent. per annum.

Apply to EUG. ROCHEREAU & CO, ja24 17 and 19 St. Louis st

For Sale.

A TRACT OF LAND on the Bayou Barrataria, between the plantation of A. Hedge, Jr., Esq., and that of Mr. Peet, about nine miles from the city in a straight line, and eleven miles by the public road.

Said tract of land has an area of 2100 arpents. 1500 of which are high land, susceptible of being immediately cultivated; the balance consists in from 500 to 600 arpents of cypress land, and about 50 arpents of prairie. Towards the centre of the property shells lay in large amount.

The owner is entitled to a privilege of using the Gardere Canal opposite the city.

Terms—One-fourth cash, balance at one, two, three, four and five years' credit, with notes mortgaged on the property, and bearing interest at six per cent. per annum from date to maturity, and 8 per cent. afterwards, if not paid when due.

Apply to EUG. ROCHEREAU & CO., jan26 17 and 19 St. Louis st.

FOR RENT—By the year—the whole or separately—on St. Peter street, No. 160—the first floor of said House, having four rooms, with a small closet, and gallery fronting the street; the second floor, having four rooms, with kitchen, attic, &c. dec8 SPerc8

LANDING ex ship F. T. Patten, from Marseilles—100 boxes Olives, Verdales, T. Bonnard; 100 do Anchovies, do; 100 do Capers, do; 50 do Pickled Gerkins; 30 do Anchovies in oil. For sale by TH. CAPTAINE, 13 Tchoupitoulas st. jan14

Fresh Plantation and Family Provisions.

A LOT of new No. 2 MACKEREL, just landing; A Family MESS BEEF, of the best brands, in whole and half barrels;

Duffield's and Toomer's sugar cured HAMS;

LARD OIL of the finest quality;

PORK, WHISKY, FLOUR, LARD, BACON HAMS SIDES and SHOULDERS;

All of the best quality, and for sale in lots to suit purchasers, by F. FARENDE & SON. nov 3

SARDINES IN OIL—10 cases, 60 4-4 boxes each, Sardines, Jh. Pineau, Nantes, landing ex ship Grays, from Bordeaux, and for sale by PREAU & COUTURIE, jan29 21 and 23 Gravier st.

WINES—40 casks family claret, Cotes Bon Bourgeois; 24 boxes dried prunes, landing ex ship [illegible], from Bordeaux. For sale by FAURES & NORMAN, a26 33 & 35 Royal street.

FOR sale, from on board ship Agamemnon, from Marseilles—100 boxes vermouth, L. Noilly, 50 do do muscat; 10 do Benajalet wine; 6 do ratafia, 6 do Muscat; 30 do Olives. For sale by J. N. CURIEN, 29 Toulouse st. a27

MUSTARD—400 dozen Kentucky, in store, and for sale by H. M. BARLOW & CO., 15 Canal st.

SARSAPARILLA—113 bales in bond, for sale by BRUGUIERE & CO., 16 Bienville st

SWEET OIL—100 baskets, Jos. Plagniol & Missinne, in store and for sale by PREAU & COUTURIE, dec3 21 and 23 Gravier street.

PAPER CIGARS, of several favorite brands, in store and for sale by MORENO BROTHERS, d24 34 Old Levee st.

CATALONIA—In store and for sale by the subscribers—50 pipes Catalonia Wine, for sale by C CAVAROC & CO, 144 Royal st dec10

JUST landing from ship Agamemnon, from Marseilles—25 bales Almonds, from Languedoc; 50 boxes Vermouth, of Barnoas, Chappay & Co.; 25 do Absynth, do. For sale by B. TALAMON, 181 Royal street. jan10

LIMES AND ORANGES.—300 boxes Limes and 100 boxes Oranges. For sale by LANATA BROTHERS, Jefferson street. jan

TRUFFLES—200 half boxes, to be sold for account of whom it may concern. R. B. SYKES, Auctioneer. jan15

500 TIERCES olive oil; 500 bales carpets; 156 boxes almonds; 525 boxes lemons; 150 boxes oranges; 100 bbls. dry Malaga wine; 25 bbls. sweet Malaga wine. For sale by J. & J. TARDOS, 3 Old Levee. a20

BOTTLES—500 hampers ale, porter, Madeira and champagne bottles, quarts and pints, now landing, for sale by C. T. BUDDECKE & CO, 22 Poydras st.

HAVANA Leaf Tobacco—50 bales wrappers and fillers, guaranteed Vuelta Abajo of the finest quality, landing ex brig Adams Gray, from Havana, and for sale by BORNIO & BROTHER, d13 34 Gravier street

JUST RECEIVED per steamboat Niagara, from Louisville, 12 bbls Old Bourbon Whisky, superior quality; 10 hf bbls Old Monongahela, superior quality. For sale by HENRY VALETON, jan11 90 St Louis st.

GUIMAUVE—100 baskets very superior and genuine Guignolet, in store and for sale, to close a consignment, by HENRY VALETON, jan11 90 St Louis st.

HAVANA SWEETMEATS—5 bbls Guava Jelly and Paste. In store and for sale by BORNIO & BROTHER, ja10 34 Gravier st

HAVANA COFFEE—317 bags prime Havana Coffee landing ex brig Elizabeth, from Havana, for sale by E. CAHUZAC & Co., 30 Old Levee. jan22

HERRINGS—Landing ex brig M. & J. C. Gilmore, from Boston, 200 boxes scaled and Magdalen herrings, and for sale by QUEYROUZE & LANGSDORFF, jan29 13 & 15 St. Louis st

LANDING ex ship Protector, from Bordeaux—70 cases Claret, St. Julien Medoc. For sale by N. CURIEN, jan5 29 Toulouse street.

MARKET BASKETS—500 nests of four each. For sale by C. T. BUDDECKE & CO, 22 Poydras street.

LANDING ex ship Grays, from Bordeaux—100 baskets claret wine, Paulliac; 50 do do do St. Julien; 50 cs white wine, Barsac de Lur Saluces; 1000 boxes claret wine; 25 tierces white vinegar, and for sale by C. CAVAROC & CO, jan21 2w 144 Royal street

HAVANA CIGARS—[illegible] Havana cigars just received in store per American brig Mary Elizabeth, consisting of a fine assortment of Regalias, Londres, Cilindrados, small Regalias, Brevas, and other celebrated brands.

A large stock of all classes and the best brands, such as Cabanas, Partagas, Gutierrez, Reina Amada, Cervantes, and Henry Clay, constantly on hand—all guaranteed to be of direct importation. For sale by CABALLERO & BASUALDO, 26 Old Levee, ja16 between Customhouse and Bienville sts

LANDING ex ship Oceana—20 packages Pinet & Co.'s Cognac Brandies. For sale by SOSTHENE THOMAS, 9 Gravier st. ja17

CHAMPAGNE—Landing ex ship Union, from New York, 50 baskets, quarts and pints, of the old brand Heidsick & Co., and for sale by QUEYROUZE & LANGSDORFF, jan20 13 and 15 St. Louis st.

SPRING MANTILLAS.
DUREL & KUNTZ

HAVE received, per late arrivals from the North, a beautiful stock of MANTILLAS, all of the newest styles, which they offer at prices ranging from [illegible]

DUREL & KUNTZ, [illegible] Royal street, between Bienville and Conti. feb4

VERMOUTH—30 cases Vermouth, Noilly, [illegible]. For sale by EUG. ROCHEREAU & CO, 17 and 19 St Louis st. feb11-St

SARDINES—40 cases Sardines in oil, landing ex ship Oceana. For sale by EUG. ROCHEREAU & CO, [illegible]

[illegible] TH. BAILLY BLANCHARD & CO, 27 Old Levee st.

AUCTION SALES.

Succession of Sergeant Pratt.
Lots of Ground and Brick Dwelling.
BY VINCENT & CO.
W. P. Vincent, Auctioneer.

WILL be sold on TUESDAY, the 19th February, 1856, at 12 o'clock at Banks' Arcade, Magazine street, by virtue of an order of the Honorable the Judge of the [illegible] Court, under date 17th November, 1855, the following described property, belonging to the succession of Sergeant Pratt, to wit:

TWO LOTS OF GROUND situated in the Fourth District of this city, in square bounded by [illegible] Jersey, [illegible] and Laurel streets, measuring, American measure, 68 feet front on Fo[illegible] street and same width in the rear, 162 feet 11 inches [illegible] depth on [illegible] side; 162 feet 1 inch and 5 lines in depth on the side [illegible] Laurel street—together with all the buildings and improvements thereon, consisting of a newly [illegible] superior built brick dwelling house, with [illegible] offices and all conveniences. All built in the [illegible] substantial manner and the roofs, [illegible] galleries; the foundations [illegible] feet, and the lot unusually high, the [illegible] just completed, and has not yet been occupied.

Also, 40 Shares, of one hundred dollars each, the [illegible] of 61 Shares, in the capital stock of [illegible] Bank of Louisiana, secured by mortgage [illegible]

Terms [illegible] conditions:—The purchaser to assume [illegible] Citizens' Bank the sum of $776 10 of loans, [illegible] 1st December, 1856, or renewable [illegible] of one-half year's interest [illegible] [illegible] in twelve annual instalments [illegible]

Acts of sale before T. O. Stark, Notary Public. Further particulars and plan [illegible] office. feb10,20

Unlimited Credit Sale of Fancy Assorted Plantation Slaves, to effect a settlement between the owners.

BY N. VIGNIE, Auctioneer.

THURSDAY, 21st February, 1856, at 12 o'clock, M., will be sold at public auction, in the Rotunda of the St. Louis Hotel, the following described Slaves of which one-fourth are negroes 16 to 18 years:

1 Thomas, aged 25 years, a likely girl.
2 Eliza, aged 18 years, a likely girl.
3 Mary Carter, aged 41 years, a field hand.
4 Charles, aged 35 years.
5 Caroline, her son, aged 3½ years.
6 Amey Johnson, aged 40 years, a field hand.
7 Rosalie, her child, aged 2 years.
8 Rosamond, her child, aged 14 years, a field hand.
9 [illegible], her child, aged 10 years.
10 [illegible], aged [illegible] years, horse doctor
11 John [illegible], aged 30 years, field hand
12 [illegible], aged 30 years, field hand
13 Helen, her daughter, aged 18 years, do
14 Rachel, her daughter, aged 11 years, a likely girl.
15 Harriet, aged 40 years, field hand.
16 Ben Johnson, aged 40 years, garden hand
17 Jane Nett, aged 26 years, field hand.
18 And Lucy, her child, aged 3 years
19 Eliza Hick, aged 32 years, garden hand
20 Henry Mulier, aged 33 years, field hand
21 Ned Wiley, aged about 35, plantation carpenter.
22 George, aged 44 years, ploughman
23 Henriette Alphonse, aged 42 years
24 And Malvina, her child, aged 6 years
25 Henrietta, aged 12 years, a likely girl
26 Washington, aged 11 years, a big boy
27 Dolly, aged 40 years, garden hand.
28 And Octavia, her child, aged 2 years
29 And Dessa, her child, aged 8 years
30 Henry, aged 17 years, field hand
31 Hannah, aged 28 years, field hand
32 And Magdalen, her child aged 1 year
33 And Basil, her child aged 5 years
34 William [illegible], aged 40 years, a field hand
35 Milly Green, aged 40 years, common washer
36 Maria Bunch, aged 28 years, field hand
37 And Elizabeth, her child, aged 6 years
38 Sylvester, aged 50 years, ex driver
39 Joseph, aged 50 years, field hand
40 George Hollis, aged 58 years, Tiger man
41 Anna, aged 60 years, first-rate cook
42 Biddy, aged 46 years, field hand
43 Leona, her child, aged 11 years, field hand
44 John Fuller, aged 50 years, ploughman
45 Letitia, his wife, aged 30 years, spinner
46 Fanny, aged 40 years, garden hand.
47 Bithey, aged 38 years, field hand
48 Polly, her child aged 11 years, field hand
49 Lucy Strahemer, aged 40 years, field hand
49 William Mabe, aged 35 years, carman
50 Mary Green, aged 49 years, field hand

The above described slaves will be ready for examination on Tuesday, 19th instant, at No. 167 Common street. feb9

TERMS:

Terms and Conditions—One year's credit for approved city acceptances, or endorsed notes, and made payable at the Citizens' Bank; purchasers will have the privilege of discounting their paper at 8 per cent.

The sale is made without any warranties, except the title. What is known of the defects and maladies, will be mentioned at sale to avoid difficulties.

Acts of sale before P. E. Theard, Esq., Notary Public, at the cost of purchasers. feb9

CODFISH—Landing ex brig M & J C Gilmore, from Boston, 450 whole, half and quarter boxes, for sale by QUEYROUZE & LANGSDORFF, jan29 13 and 15 St Louis st

SOAP! SOAP! 154 boxes Marseilles Soap, superior quality. For sale by HENRY VALETON, jan17 No. 90 St. Louis street

PALM LEAF AND LEGHORN HATS—Just received per ship Corsova, 50 cases assorted qualities, for sale by FROST & CO, 10 Magazine st. a14

LANDING ex ship Robert, from Havre—50 cases Absynth, Y & L, 6 casks Gruyere Y & L, 230 baskets Anchor Champagne, 2 cases Pap Kages. For sale by SOSTHENE THOMAS, jan7 9 Gravier street

LANDING ex ship Uncle Sam, from Carolina—[illegible] tierces Carolina Rice. For sale by SOSTHENE THOMAS, jan17 9 Gravier street

Dolls! Dolls!
A. BARRAUD,
9... CHARTRES STREET...

JUST received from France and Germany, a rich assortment of—
Dressed and undressed dolls.
Empty and work boxes.
Papier mache toilet boxes.
Ladies' and children's trimmed frails.
Rich toilet trimmings, China vases, all sizes.
Fine apple powder boxes, with flasks.
English brass ware, for children.
China and wrought iron sets.
Menageries, stables, armoirs, construction games, Sebastopols, fancy China and numerous other toys of every description.
Also, a fresh invoice of trimmings and ribbons. A. BARRAUD d17

MAHOGANY AND CEDAR.—A lot received per brig Creole, from Honduras, landing and for sale by J. Y. DE EGANA, jan16 47 Bienville street

LEMONS—75 bags Tarragona. For sale by JOSEPH H. MARKS & CO, 75 and 78 Magazine st

PROVISIONS—10,000 lbs bulk meat.
700 barrels mess, M O and prime pork
125 do rump pork.
30 tierces S C hams;
25 casks bacon sides and hams;
30 barrels pickled tongues.
150 packages lard.
75 barrels mess, prime and R beef.
In store and for sale by WHITE & SUPERBIE, 26 & 27 Old Levee

RICE—500 casks prime Carolina. For sale by JOSEPH H MARKS & CO, 75 and 78 Magazine st

CIGARS—200,000 of the finest Havana Cigars, selected expressly for the city trade, such as Cabargas, Sevillana, Washington, Nueva Empresa, Hercules, Intimidad, Modelo, [illegible]. For sale from $18 to $75 per 1000. For sale by LABORDE & XIQUES, ja26 30 New Levee, opposite Natchez Alley

HAVANA TOBACCO SEED, new crop, for sale by LABORDE & XIQUES, ja26 30 New Levee, opposite Natchez Alley

DOUBLE HEAD AND SPANISH PLAYING CARDS—Landing and for sale by E J HART & CO, fe1 77 and 79 Tchoupitoulas st

PERFUMERY—A large assortment, fancy soaps, powders, &c. For sale by E J HART & CO, fe1 77 and 79 Tchoupitoulas st

BARLEY MALT AND HOPS—3000 bushels Barley Malt, 150 bales fresh Hops, for sale by E J HART & CO, fe1 77 and 79 Tchoupitoulas st.

BROOMS—100 dozen steamboat Brooms, in store and for sale by H. M. BARLOW & CO, jan12-1w 15 Canal st

IN STORE—3,200 bxs Claret, St. Julien Margaux and Estephe, 1,000 bxs superior St. Julien, 200 bxs White Wine, Sauterne and Barsac. For sale by FDO. DE FUENTES & CO., feb7-1w 20 Old Levee st

IN STORE and for sale by the subscribers—40 bxs Absynth, Sauvageot, Brunneton & Co. 30 boxes Kirschenwasser, do. FDO. DE FUENTES & CO., feb7-1w 20 Old Levee st.

MUSCAT WINE—150 boxes Muscat Wine, Demang & Co.; 150 do do Condrian. For sale by FDO. DE FUENTES & CO., feb7-6t 20 Old Levee st

HAVANA CIGARS—150,000 Havana cigars, various brands. In store and for sale by FDO. DE FUENTES & CO., feb7-6t 20 Old Levee st

IN STORE and for sale by the undersigned—300 quarts J Plagniol's Sweet Oil, in baskets or boxes, 150 pints, do do do. FDO. DE FUENTES & CO, feb7-6t 20 Old Levee street

IN STORE and for sale by the subscribers—50 baskets superior Champagne De Venoge & Co FDO. DE FUENTES & CO, feb7-6t 20 Old Levee street

CASTILE SOAP—200 boxes Castile Soap. In store and for sale by FDO. DE FUENTES & CO, feb7 6t 20 Old Levee st

VERMOUTH—44 boxes Vermouth, Noilly, Prat & Co. In store and for sale by FDO. DE FUENTES & CO., 20 Old Levee st feb7 6t

MADEIRA WINE—7 casks very superior Madeira wine, in store and for sale by FDO. DE FUENTES & CO., feb7 6t 20 Old Levee street

SAL SODA—50 casks, landing ex ship Harvey Birch, from Liverpool, for sale by E. J. HART & CO, feb4 77 and 79 Tchoupitoulas st

BI-CARBONATE SODA—400 kegs, landing and for sale by E. J. HART & CO, 77 and 79 Tchoupitoulas st

DRIED FRUIT—[illegible] bbls dried Apples; 10 bbls dried Peaches, for sale by E. J. HART & CO, 77 and 79 Tchoupitoulas st. feb4

[illegible] For sale by E. J. HART & CO, 77 and 79 Tchoupitoulas street

SUGAR—45 boxes Havana yellow sugar, in store and for sale by LABORDE & XIQUES, 30 New Levee street

INDIGO—10 serons Guatemala, indigo, received direct and for sale by LABORDE & XIQUES, 30 New Levee st

CIGARS—197,000 Cigars, El Rosario, Nicotiana, Hercules, Rio Sella, Washington, Nueva Empresa, and Punta Cristo, assorted kinds, and landing from Havana per brig Wm. D. Miller, and for sale by LABORDE & XIQUES, 30 New Levee street. feb8

LANDING ex ship Delia Chapin, from Bordeaux, and for sale by the subscribers—30 cases Sardines; 30 do half do do. FDO. DE FUENTES & CO., 20 Old Levee street. feb8

LANDING ex ship Delia Chapin, from Bordeaux—1,500 boxes Claret, 12 bottles, rich labels; 1,500 do do do; 50 casks old Medoc Claret; for sale by LANATA BROTHERS, Jefferson st

ALMONDS—A lot of soft shell Almonds of excellent quality, just received in store and for sale by CABALLERO & BASUALDO, 26 Old Levee, between Customhouse and Bienville sts. feb8

RICE—100 casks Rice. For sale, to arrive per brig Adelia Rodgers, from Charleston, by E. CAHUZAC & CO, 30 Old Levee st. ja26

BRANDY FRUITS—100 boxes Brandy Fruits, assorted. For sale by F. DE FUENTES & CO, 20 Old Levee st.

RECEIVED and landing from ship G. F. Patten: 24 bags shelled Almonds, 4 boxes Muscat [illegible], superior article; 150 boxes Castile Soap; 500 baskets and boxes Sweet Oil, J. Plagniol; 200 do do do half bottles; 150 boxes Muscat Wine; 100 do Vermouth, Noilly; 40 do Absynth, Sauvageot, Brunneton & Co.; 20 do Kirsch; 20 bales Almonds, soft shell; 20 [illegible]. For sale by FDO. DE FUENTES & CO., 20 Old Levee

[illegible] barrels Ohio superfine, for sale by JOSEPH LANDIS & CO., 33 Tchoupitoulas street.

[illegible] half and quarter boxes Proctor & [illegible]. For sale by JOSEPH LANDIS & CO., 33 Tchoupitoulas st.

[illegible] boxes Claret Wine, landing ex ship [illegible], from Bordeaux, for sale by E. CAHUZAC & CO., 30 Old Levee st

IN STORE [illegible]: 10 qr pipes Cognac, [illegible] do Cogn, pere & fils; 15 eighth pipes [illegible] do, J Boyer, [illegible]; [illegible] Sauterne; 100 [illegible]. C. CAVAROC & CO., 144 Royal st.

[illegible]

[illegible] JOSEPH H. MARKS & CO.,