# MARINE NEWS.

Port of New Orleans, October 21.

**Cleared Yesterday.**

[illegible]

**Arrived Yesterday.**

[illegible]

**Coastwise Ports.**

NEW YORK, Oct 11—Cleared, ship Toulon, Upham, New Orleans.

PHILADELPHIA, Oct 11—Arrived, bark Saxony, [illegible], Mansion do.

BALTIMORE, Oct 11—Cleared, ship A B Thompson, [illegible] New Orleans.

[illegible] New Orleans Sept 28, [illegible].

**Foreign Ports.**

[illegible] for New Orleans, Sept 28th; ship [illegible], Sept 27th, ship [illegible] Ferrier, do.

Arrived at the Texel, Sept 28th, Nathaniel Hooper.

[illegible] London for New Orleans, Sept 27th; ship [illegible] at Belfast, 28th, Emma Jane, Spooner, do. [illegible] At Liverpool, Sept 28th, Rio Grande, Pet [illegible], 28th, Abby Brown, Brown [illegible] Glasgow, Sept 28, Josephine, for [illegible].

**Passengers.**

[illegible] ship Nautilus, from Galveston—15 [illegible] from [illegible]—17 steerage. [illegible] from Liverpool—[illegible] steerage.

# TRADE & COMMERCE

**Exports.**

[illegible]

**Imports.**

[illegible]

**Receipts from the Interior.**

[illegible]

# T. & C. G. DUREL,

Staple and Fancy Dry Goods,

No. 80 Royal Street.

# P. DUREL & CO.,

Stationers, Printers and Account Book Manufacturers,

No. 37 Chartres street.

**G. W. DUNBAR,**

Boots, Shoes and Hats.

[illegible]

**Samuel L. Taylor, 15 Royal street.**

**VOORHIES, GRIGGS & CO.,** Commission Merchants, No. 15 [illegible] street, New Orleans.

**MORENO BROTHERS,** COMMISSION MERCHANTS, [illegible] CIGARS, COFFEE, SUGAR, And every description of Havana Produce, No. 34 OLD LEVEE, New Orleans.

**Removal.**

A. STURZENEGGER & ETERNOD, No. 47 Chartres street.

**L. Gonzales**, Dealer in HAY, CORN, [illegible] No. 11 Front Levee, [illegible] Oats, Cow-Peas and Pota[toes].

**J. CHALARD.**

**J. de FUENTES & CO.,** COMMISSION MERCHANTS, 22 Old Levee st. [illegible] Bordeaux, Marseilles [illegible].

**GEO. GOTTSCHALK,** Stock, Note and [illegible] Broker, 95 Common st.

**[illegible] ACROID, 62 Chartres-St,** [illegible]

**[illegible] BROS.—247 & 249 Royal** [illegible] Importers of Foreign [illegible] Grocers.

**Cavelier & Maxent, 169 Royal street,** [illegible] WINES of C. C. [illegible]

**[illegible] MONEY [illegible]** GEO. GOTTSCHALK, Broker, 95 Common st.

**[illegible] BANK STOCK**—For loan, for sale [illegible] GOTTSCHALK, Broker, 95 Common st.

**[illegible] MORTGAGE**—Money to [illegible] GEO. GOTTSCHALK, Broker, 95 Common st.

**Scrip. Scrip. Scrip.** [illegible] AND HOME INSURANCE [illegible] G. O. GOTTSCHALK, Broker, 95 Common st.

**EXCHANGE**—On France. Draft for sale payable [illegible] J. & J. TARDOS, 30 Old Levee.

**CONS. BANK MORTGAGE STOCK** wanted. GEO. GOTTSCHALK, 95 Common st.

**[illegible] Bank of Louisiana** [illegible] Merchants' Insurance Stocks wanted [illegible] GEO. GOTTSCHALK, 95 Common st.

**GAS INSURANCE AND WATER WORKS** [illegible] Merchants' Insurance Stock [illegible] GEO. GOTTSCHALK, Broker, 95 Common st.

**RAILROAD TAX RECEIPTS**, [illegible] GEO. GOTTSCHALK, 95 Common st.

**EXCHANGE ON MEXICO AND PUEBLA** [illegible] LAROCHE & NIQUES, 37 Common st.

**HAVANA SUGAR**—100 boxes white [illegible] CAHUZAC & CO, 30 Old Levee.

**HAVANA CIGARS**—White, Yellow and Brown [illegible] MORENO BROS.

**[illegible]** FUG. ROCHEREAU & CO., 17 and 19 St Louis st.

**[illegible]** ANT. COSTA, No. 16 Customhouse street.

**Wines, Brandies, Cordials, Aliments, Preserves, &c.**

FAURES & NORMAN,

33 & 35 Royal st.

[illegible] Chateau Haut Brion; [illegible] Chateau d'Ardins; [illegible] Estephe; [illegible] Pauillac; [illegible] family; [illegible] choice Chat. Ht. [illegible] 1844; [illegible] Chateau Laroze; Larrieu's Haut Sauterne; Larrieu's Ht. Preignac La Mon[illegible]; Haut Sauterne; Rhenish Wine, Rudesheimer; [illegible] Johannisberg; Burgundy Wine, various brands.

**Wines and Brandies.**

[illegible] pipes Jean Louis, sup'r brandy, 1811; [illegible] 1795; Maglory's do 1836; A. de Mendoze's do 1840; J. Laville's do 1842; J. & J. Durand's do 1850 & 1851; Gabinbert's do; [illegible] brand Anchor & Swan, [illegible] Sweet Port Wine, Dulac, "Star," [illegible] Malaga Wine; [illegible] superior Catalonia Wine; [illegible] St. Estephe; [illegible] Margaux; [illegible] Chateau Beycnac; [illegible] Chateau Laroze; [illegible] superior Chateau Lafitte; [illegible] Margaux; [illegible] Leoville; [illegible] superior Sillery Champagne; Bouché Champagne, Bouché & Drouet; [illegible] Crown; [illegible] Star; In Customhouse store and entitled to drawback. For sale by J. & J. TARDOS, No 31 Old Levee.

# SUNDRIES.

**[illegible] THE CHEST.**

SIR ASTLEY COOPER, BART, M. D., THE EMINENT MEDICAL PRACTITIONER, HAS LEFT A VALUABLE LEGACY TO THE WORLD IN HIS Great Preventative of Consumption, AND Unfailing Cure for Pulmonary Diseases, WITHOUT THE USE OF MEDICINES.

[illegible] the use of the **MEDICATED FUR CHEST PROTECTOR**, [illegible] Consumption, Bronchitis, Asthma, Coughs, Colds, and other affections of the Lungs, which arise from the exposed state of the chest, according to fashion, and the continual changes of our climate.

"The Protector" is simply a chamois [illegible] prepared fur, [illegible] a most agreeable comfort.

"The Protector" although but recently introduced into America, is having rapid progress through the United States, the Canadas, South America, and the West Indies. It has for a long time been a staple article in England and on the continent of Europe, while it has grown in many countries to the position of an article of dress.

To demonstrate these facts, enquire of any English resident in your vicinity of the beneficial effects of wearing the Protector, without exception [illegible] of any kind. The cost of wearing these articles is a mere trifle, and one will last some years. No one who values the health of himself or his family will be without them. The Hospitals in this country are not alone recommending them, but rapidly introducing them. Harcourt, Bradley & Co., of London and Manchester, England, were originally entrusted with the manufacture of the Protectors, by the lamented Dr. Cooper, and continue to manufacture according to his original instructions, and therefore recommend those who would wear "The Protector" to see to their [illegible].

REMEMBER THIS IS A STAPLE ARTICLE, AND NO PATENT MEDICINE.

RETAIL PRICES:

Gent's Size ..... $1 50 each.
Ladies do ..... [illegible]
Boys and Misses Size ..... [illegible]

HARCOURT, BRADLEY & CO., 38 Ann street, and 1 [illegible] Nassau street, New York, U. S.

PRINCIPAL WAREHOUSE, 102 Wood street, Cheapside, London.

MANUFACTORY, 11 Market street, Manchester, England.

H. B. & Co. [illegible] Depots for the sale of "The Protector" in all parts of America. Physicians, Druggists, Clothiers, Dry Goods Merchants, Hatters and Milliners, also Gentlemen's Furnishing Store Keepers, are entrusted with the [illegible].

[illegible]

HARCOURT, BRADLEY & CO., [illegible] New York, U. S.

**BY ROYAL LETTERS PATENT.**

**THE HYDROMAGEN,**

OR

WATERPROOF AND ANTI-CONSUMPTIVE CORK SOLES.

MANUFACTURED BY

HARCOURT, BRADLEY & CO.

11 Market st., Manchester.

[illegible]

HARCOURT, BRADLEY & CO., 38 Ann street, New York.

WINER'S CANADIAN VERMIFUGE. A CERTAIN REMEDY FOR WORMS.

[illegible]

**WINER'S CANADIAN VERMIFUGE,** WARRANTED PURELY VEGETABLE.

[illegible]

**Medical Evidence.**

We, the undersigned, having been frequently informed [illegible] J. WINER'S CANADIAN VERMIFUGE [illegible]

O'REILLY, Licentiate of the R C of Surgeons in Ireland, etc. W. DICKINSON, Member of the R C of Surgeons, London, etc.

FROM THE REV. J. FLANAGAN, OF RANBROCK, C. W.

J. Winer—Sir: I have made the trial of your Canadian Vermifuge with the most happy results [illegible]

JOHN FLANAGAN.

[illegible] Physicians generally use WINER'S CANADIAN VERMIFUGE. [illegible]

Prepared only by JOHN WINER, Manufacturing Chemist and Wholesale Druggist, Hamilton, Canada West.

Sold wholesale and retail at manufacturer's prices by J. WRIGHT & CO, New Orleans, [illegible] 151 Chartres street, under the Orleans Hotel.

**FOR SALE**, deliverable on the arrival of ship Lemuel Dyer and Fidante, from Bordeaux [illegible]

J. N. CURIEN, 23 Toulouse st.

**TO ARRIVE** per ship [illegible] J. N. CURIEN, 23 Toulouse st.

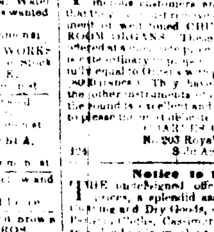


[illegible] known as HARMONY SHERRY WINE, [illegible] H. MEUGENS.

**Church and Drawing-Room Organs.**

THE undersigned beg leave to inform their numerous customers and the public generally, that they [illegible] CHURCH AND DRAWING-ROOM ORGANS. [illegible] which cost $1,600 [illegible]

CHARLES GURISNEAU & CO., No. 203 Royal street, New Orleans, [illegible]

**Notice to the Trade.**

THE undersigned offer, at the lowest market prices, a splendid assortment of Ready Made Clothing and Dry Goods, [illegible]

GODCHAUX BROTHERS, Old Levee street, Nos. 107 & 108.

**Ready Made Clothing.**

**GODCHAUX BROTHERS.**

*Old Levee Street, Nos. 107 and 108.*

TO arrive per ships Mulhouse and Ashland from Havre, a supply of 200 dozen assorted French Shirts. [illegible]

**G. P. BLANCAND'S**

SHOE MANUFACTURE AND DEPOT, Corner Royal and Dumaine Sts.

ALWAYS on hand—A fresh and constantly renewed Stock of all kinds of Shoes for Ladies, Gentlemen and Children of both sexes.

Creole SHOES, Northern SHOES, French do, Plantation do.

SHOES made to order by the best Shoemakers in this city.

**MAGNETISM.**

**MADAM ALLICARD, Somnambulist,**

WHOSE skill in the cure of diseases is well known, informs the public that she may be consulted at her residence, Bourbon Street, No. 336, between Ursulines and Hospital, or will call in any part of the city, from 10 A. M. to 3 P. M. Mr. Allicard is the sole professor of Magnetism, whose system has been highly improved, and which he offers to explain on TUESDAYS and SATURDAYS, at his residence, at 7 o'clock P. M.

The somnambulist, notwithstanding the complete occlusion of her eyes, will name every object presented to her.

WEDNESDAYS and FRIDAYS, special sitting for colored persons.

Entrance 50 cents. [illegible]

# EDUCATION.

**DAY AND BOARDING SCHOOL,** UNDER THE DIRECTION OF **MADAME PARENT,** *Corner of Rampart and Du Maine streets.*

THIS Institution occupies one of the best locations in the city with respect to health and many other important advantages. The building is magnificent, the apartments are vast and well ventilated, and are particularly well adapted for classes.

There are four fine dormitories with dressing cabinets; also spacious galleries all through the house; a splendid terrace commanding a most beautiful view of the city, as far as the Lake.

The best advantages are offered to parents, as to the moral and intellectual cultivation of the minds of their daughters.

Madame Parent is always present with her pupils; she teaches during the hours of class, and superintends the different divisions. There is an ample number of the best professors employed, besides ladies residing in the institution.

Every branch of a solid and refined education is taught in both languages; all accomplishments, such as Drawing, Painting, Dancing and Embroidery, &c. **The Musical department (including vocal and instrumental) is conducted by four of the most competent and acknowledged talents in the city.**

**It would be superfluous to add anything respecting the special attention that is paid to the English language**—the best guarantee that Madame Parent can give the public, is, that the French young ladies who have been educated by her speak it the same as their mother tongue.

For terms, apply at the Institution, where prospectuses can be obtained.

References—Rev'd Dr. Scott; Rev'd Mr. Leone; Rev'd Dr. Leacock; Hon. Pierre Soulé.

**ST. LOUIS INSTITUTE FOR YOUNG LADIES, Boarding and Day School, under the direction of Madam Deron, Dauphine street, No. 313, and Hospital street, No. 155.**

THE Directress of this Establishment, being fully sensible of the importance of the English language, has introduced new modifications in the mode of teaching.

The number of English Professors has been increased. Besides two distinguished Professors who are entrusted with the instruction of the three higher classes, *two American ladies*, who attend to the elementary classes and the general superintendence, speak English only. The pupils are therefore compelled, in their general recreations, to express themselves in English alone. With a view to this result, Madam Deron has established strict regulations which she will personally see enforced, for she wishes families to be convinced of the fact that an easy and constant practice of the principal language of the country, is required at the Institute.

Moral and religious education and good manners, which can be acquired only by example, are looked upon as highly important by Madam Deron, and she will use her best exertions to create between a mild discipline on the one side, and patience and affection on the other, among the pupils and the teachers.

The musical classes, still under the management of Mrs. Lavillebeuvre, are constantly and carefully attended to.

The annual examination begins in October.

**Summer Residence.**

From the month of June, a branch of the St. Louis Institute is opened at Mandeville, a delightful village free from epidemic diseases. Madam Deron's object in opening it, is to afford to unacclimated young ladies, or those wishing to spend a few months in the country, the facility of continuing the same studies as in the city. Both Establishments are opened during the entire summer.

A carriage is attached to the establishment, which conveys young ladies residing above Canal street, to and from the Institute.

**DAY AND BOARDING SCHOOL** FOR YOUNG LADIES, Under the Direction of **MADAM CHARPAUX,** *At the corner of Bayou and Claiborne streets.*

THIS SEMINARY, whose existence dates some six years back, has met with a success that proves beyond all cavil, the capacity of those who have charge of it.

Determined to merit the confidence of parents, Madam Charpaux will spare no pains to make her Seminary equal to the best institutions of the kind in New Orleans, and in order to do this, she has employed the ablest teachers.

Madam Charpaux has purchased a large and airy edifice on one of the highest pieces of ground in the city, and the better to consult the health of her pupils, she has had spacious and elevated apartments built on purpose for school and sleeping rooms through which there will be a constant circulation of air from many windows.

Great attention will be paid to the improvement of Scholars in the English language. For this purpose, American ladies of acknowledged capacity, as teachers, will constantly reside in the Seminary.

The English, French and Spanish languages, geography, arithmetic, and in short, all the branches of a polite education, will be taught in this Seminary.

As religion should be the foundation of all good education, it will be carefully attended to by Madam Charpaux, who will conduct to church and preliminary catechisms, all her young ladies who may have their first communion to make.

Music having become a most desirable branch of the education of young ladies, Mr. Charpaux, from the best musical school in Paris, and ex-artist of the Orleans Theatre, will devote all his time to teaching music. All the Scholars, besides their regular lessons, will be accordingly under the eyes of the Professor. The study of the notes will precede the performances, when Mr. Charpaux will put the pupils through the execution of the scales, keys and notes, and this will be attended with no extra charge.

In order to kindle emulation among the Pupils and improve their singing, on the morning of the last Saturday in every month, there will be a musical examination and a distribution of rewards.

Madam Charpaux, in order to complete the education of her Scholars, has opened a class where will be taught all the useful and ornamental branches of needle-work.

During the summer, the classes will open at 8 o'clock, and close at 3. Re-open at 4 and close at 6 o'clock. In winter, they will open at 8½, and close at 3. Re-open at 4 and close at 5½ o'clock, P. M.

**Terms:**

| | | |
|---|---|---|
| Boarders—washing excluded | $25 | per month |
| Half Boarders do | 14 | do |
| Day Scholars, highest class | 8 | do |
| Do do 2d class | 6 | do |
| Do do 3d class | 4 | do |
| Lessons on the Piano | 8 | do |

Dancing and Drawing will be charged separately. Madam Charpaux respectfully invites young ladies' parents to give her a call.

**BOURSIER'S ACADEMY.**

14, St. Louis street, between Dauphine and Burgundy streets. Formerly Toulouse street, 124.

MR. and MADAME BOURSIER take pleasure in announcing to the parents of their pupils and to families in general, that they have secured the services of Mr. Alston, as Professor of the English classes, a teacher long and favorably known. Mr. Alston will take charge of the senior classes of English and will commence on the 1st September. Mr. and Mrs. Boursier are always ready to secure at any cost the assistance of experienced and accomplished teachers who can second their untiring efforts to preserve the high reputation which their Academy have enjoyed since its commencement.

Mr. and Mrs. Boursier avail themselves of this opportunity to urge upon those parents who had withdrawn their children from school during the hot summer months, to send them back to school no later than the 1st September, in order to enable them to participate in the exercises in elocution and music preparatory to examination, which will take place in the month of October next, and of which due notice will be given by letter of invitation.

Mr. and Mrs. Boursier also beg leave to state that from the 1st of September next, they will be prepared to accommodate in their establishment, forty boarders and two hundred day scholars. Parents are invited to call and examine the locality.

**DR. P. BLANCHARD, DENTIST,**

RESPECTFULLY informs the public that having just returned from [illegible] No. 114 ROYAL STREET, between Conti and St. Louis streets, [illegible] Louisiana State Bank.

**CHINA CRAPES RENOVATED. PERINAUD,** *Dyer and Scourer, No 73 Royal Street.*

HAS just received from France, fine colors, with which he dyes Crape Shawls. White Shawls are whitened without losing their primitive brilliancy.

**Mourning Colors.**

Dyeing and scouring of all kinds of ladies and gentlemen's wearing apparel. Also—curtains, &c., the colours of which have changed, dyed so as to appear as they formerly were without being unsewed.

Ready made Silk Flounced Dresses and others dyed.

**B. PRADEL,** *Pupil of Charriere, of Paris.* **Manufacturer of Surgical Instruments and Orthopaedic Apparatus,** ST. CHARLES STREET, NO. 66.

SOLE AGENT OF DR. BANNINGS PATENT BODY BRACES, FOR LOUISIANA, ARKANSAS, TEXAS AND MISSISSIPPI.

THE above apparatus will be sold, wholesale and retail, at New York prices. Also a full assortment of Dr. Cialu's apparatus, spine abdominal supporters.

TRUSSES for the radical cure of Hernias, recommended by the most distinguished American, French and English physicians in Louisiana. These trusses have been most carefully prepared and combine the essence of every different discovery. They will be applied to suit patients.

APPARATUS FOR CLUB-FOOTED PERSONS, straightening the stretching muscles. Apparatus for all kinds of fracture.

Elastic and dogskin hose. Dolls for varicocele.

NEW STYLE BANDAGES, pure thread, comprising a full assortment of all kinds.

SURGICAL INSTRUMENTS.

Physicians will find, at the above establishment, the choicest surgical instruments.

**UNDER FULL GUARANTY**

**Manufacture of Gilt and Silver Plated Ware** SPOONS AND FORKS,

And all other articles requisite for Table Service, Church, House, and Steamboat Ornaments, &c.

# C. ROUYER

*Galvaniser, Gold and Silversmith, and Manufacturer in Bronze of all Metals.*

UNDERTAKES repairs of every description, and renovates all old articles—guaranteeing, moreover, his work to last *for several years.*

An experience of ten years, together with numerous experiments which he has made to perfect and simplify his work, have earned for him the confidence of the community of New Orleans, where he has resided for the last six years. He now enjoys an extensive custom from the principal Hotels and Restaurants of the city, and has obtained besides a widespread reputation on the Bayou Lafourche as well as for a moderate price.

Watches and Jewelry repaired at his establishment.

Gold and Silver likewise bought.

**J. CASSERGUE.** *MERCHANT TAILOR.* **77 St. Charles St. bet. Union & Perdido**

INFORMS his customers and the public, that he has just received PART of his SPRING GOODS consisting of—Colored and white Drillings; Colored Marseilles for Vests; Black Merinos for coats and pantaloons; Black Montpensier, (a new article) for Frock Coats and Pantaloons.

His prices are moderate.

J. CASSERGUE.

**BRANDIES**—200 ½and ¼ Pinet, Castillon & Co Lafontaine, united proprietors James Morris Augustin & Co.

HOLLAND GIN—10 pipes Bell brand. CHEESE—50 boxes Western. CLARETS—100 casks Catalogne. 200 boxes Bordeaux. BUTTER—100 firkins St. Louis. CANDLES—1000 boxes Star, Proctor & Gamble, West's & Co., and other brands. CIDER & ALE—700 boxes ½ and pints. WHISKEY—200 bbls Rectified. 100 do old Monongahela.

For sale by J. J. ADAMS & CO., Grocers, 22 Old Levee.

**TO PLANTERS AND COOPERS.**

MOLASSES BARRELS—MOLASSES BARRELS.

THE undersigned are prepared to sell to Planters and Coopers, patented stave-dressing Machines, fully guaranteed. The economy of labor and consequent reduction of cost in the manufacturing of Molasses Barrels and Sugar Hogsheads, resulting from this useful and very simple invention have been satisfactorily ascertained on the plantation of Caliste Villere, Esq.

The machine can be seen in operation by applying to CAMPBELL & RICKARBY, 69 Gravier street.

Or on the premises, at Charles Lafon's Stave-Yard, corner Celeste and Levee streets, First District.

**FURNISHING GOODS.**

16 VICTOR, St. Charles Street. 16.

LATELY imported per ships Harvest Queen, Essex, Elvira, Owen and Marcia C. Day, from Havre, a full assortment of Summer Goods—

Extra fine Linen SHIRTS; Ordinary and inferior do do; Cotton Shirts, linen bosoms; Colored Shirts, latest style; Flannel and Muslin Summer UNDERSHIRTS; Scotch Thread Undershirts; Cotton do; Flannel, cotton and merino DRAWERS; Silk, Scotch thread and cotton half HOSE; Summer CRAVATS, American collars, exceeding light and best style; Silk, Persian thread, Scotch thread, etc., GLOVES HANDKERCHIEFS, SUSPENDERS, etc.

**Selling Off.**

THE undersigned, intending shortly to leave for the North, informs his city and country customers, that the balance of his stock will be disposed of at extremely reduced prices.

JULES BOULENGER, Chartres st., No. 109, up stairs, between St. Louis and Conti.

# EDUCATION.

**COLLEGE OF NEW ORLEANS,** 88 Esplanade street, Incorporated by an Act of the Legislature, Approved March 14th, 1854.

**Corporation: Board of Visitors.**

ERASTUS EVERETT, A. M., President ex-officio. ALFRED HENNEN, Esq. Hon. CORNELIUS VOORHIES, J. S. COPES, M. D., BERNARD AVEGNO, Esq., Hon. ALEXANDER DIMITRY, C. M. EMERSON, Esq., ADOLPHE DUPRE, Esq., Hon. ROBERT PREAUX, L. E. D. P., Prof. J. S. JEANNIN, Prof. CHAS. E. MARC.

MR. EVERETT would respectfully inform parents and guardians of youth, that the organization of the classes in the college of New Orleans is now complete, and such as to leave nothing to desire. He is able to congratulate the patrons of this institution on the recent accession to the faculty of an American gentleman of established reputation, who will aid him in the mathematical department and the English, so that the English language may receive that preponderance which its importance deserves.

The Latin and Greek classes have been confided to a gentleman who has proved himself a thorough scholar and a skillful teacher.

Students are admitted at all stages of advancement, and at the end of the academic year, degrees are conferred upon such as have completed the course of study adopted by the President and Board of Visitors.

For further particulars parents are invited to call at the College, where the President will take pleasure in giving them all desirable information.

**G. BOYER'S INSTITUTION.** No. 140 Conti Street, between Dauphine and Burgundy.

MR. G. BOYER, founder of this establishment, the oldest in New Orleans, avails himself of this opportunity to make a new appeal to the confidence of parents. This institution is conducted in a large mansion, occupying a fine central position, being well ventilated, and in other respects perfectly salubrious. The range of studies which engage the attention of the pupils, extends over all the branches of learning, which are necessary to a useful, polite and finished education; from primary instruction, to the more abstruse subjects which are especially the province of a collegiate course. The elementary studies are attended to with more than ordinary care, considering the decisive influence which they exercise over the other branches of instruction. Discipline, which must not be separated from assiduous study, nor from a good education, is conducted with solicitude. It is calculated according to the age and character of the students, and intended to give them an accurate idea of duty and good behavior.

—BRANCHES OF INSTRUCTION—

The English, French, Spanish, Greek and Latin languages, Mathematics, History, Geography, Elements of Natural Philosophy, and Philosophical Science.

—TERMS—

| | | |
|---|---|---|
| Day Scholars, | $ 6, 8, 10 per month. | |
| Half-Boarders | 15, | " |
| Boarders, | 25, | " payable quarterly |
| Washing and mending, | $4 | " in advance. |

Boarders are requested to bring a sufficient wardrobe. No deduction for absence. A month once commenced must be paid for in full. Books, paper, etc., form separate charges.

Hours of study—From 9 A. M., to 3 P. M., and from 4 P. M. to 5 P. M.

**AUDUBON COLLEGE,** Corner Burgundy and Main Streets. *Under the Management of S. ROUEN.*

THIS institution comprises the Latin, Greek, Spanish and German languages and all the branches of a complete English and French education, viz: Mathematics, Rhetoric, History, Geography, Book Keeping, Penmanship, &c.

The number of Professors will always correspond to the number of pupils.

Mr. J. N. De Pouilly, architect, is charged with the class of linear Drawing applied to buildings, machinery, surveying, with landscape and perspective, [illegible].

TERMS:

| | | |
|---|---|---|
| Boarders | $25 00 | payable in advance, every three months. |
| Half Boarders | 15 00 | " |
| Higher Classes | 10 00 | per month |
| Intermediate Classes | 8 00 | " |
| Elementary Classes | 6 00 | " |
| Primary Classes | 4 00 | " |
| Bed and Bedding | 8 00 | a year |

The German language, accomplishments and stationery charged separately.

The classes are opened the whole year, from 8½ o'clock A. M., to 3 o'clock P. M., and from 4½ P. M., to 6 P. M.

The improvements just completed enable Mr. Rouen to accommodate more Boarders and day Scholars.

**POYDRAS COLLEGE,** FALSE RIVER, POINTE COUPEE, LA.

THIS establishment is situated on False River, six miles from the Mississippi, [illegible] at the Church of Pointe Coupee, [illegible]

[illegible]

It is now seven months since the Institution has been opened, and we take to our [illegible] the manner in which it has progressed during that short space of time. [illegible]

**CONDITIONS:**

Board and Tuition [illegible] $150 00 [illegible]

[illegible]

For further information, apply to the undersigned Directors, Priests of the Parish of Pointe Coupee, MITTELBROUCK & THIRION.

REFERENCES:

Most Rt. Reverend, the Archbishop of New Orleans.

Reverend Mr. Perche, Almoner of Ursuline Convent.

Reverend Mr. Morlrote.

HUBERT THIRION, Catholic Priest, Pointe Coupee.

**JEFFERSON ACADEMY,** 53 BOURBON STREET, NEW ORLEANS. CONDUCTED BY J. O. LORD.

THE plan of this Institution comprises a general and extensive system of education. Pupils are admitted at six or seven years of age, and can continue until their education is complete, or till they are prepared for their future pursuits in life.

They are distributed into classes according to their talents and advancement.

The premises are perhaps the best to be found in the city, with ample space for exercise and recreation, every necessary convenience is combined for an institution of learning on a large scale.

The Professors are gentlemen of talents chosen with great care. Good order reigns in the establishment, and strict attention is paid to the moral conduct and improvement of the pupils.—TERMS—

| | | |
|---|---|---|
| For Boarders | per month | $25 00 |
| Half Boarders | do | 16 00 |
| Day Scholars under 8 years of age | do | 5 00 |
| Do do 12 do | do | 6 00 |
| Do above 12 do | do | 8 00 |

These terms include board and instruction in the English and French Languages, Writing, Arithmetic, Geography, History, Mathematics, Book-keeping, etc.

The following languages and accomplishments are taught. The charges are:

| | | |
|---|---|---|
| For Latin or Greek | per month | $3 00 |
| Spanish, German, or Drawing | do | 3 00 |
| Music | do | 6 00 |
| Dancing | do | 6 00 |
| Fancy and Military Exercise | do | |

The classes continue in session the whole year. School hours from half-past 8 till 3 and from half-past 4 to 6 o'clock.

**JACKSON INSTITUTE,** FOR BOTH SEXES, UNDER THE MANAGEMENT OF MESSRS. ED. JACOB AND A. LATOREE. *St. Louis street, No. 179, between Burgundy and Rampart streets.*

AN Establishment with as complete a plan of studies as that of the Jackson Institute, was wanting in New Orleans. Our experience in teaching enabling us, as we think, to promise a sure guarantee for the future, we have confidently undertaken a task which as it is indispensable, should secure to a competent and persevering professor their kind patronage and sympathies. We are conscious of the numerous difficulties and the various obstacles we will have to overcome, but should a blind and unjust enmity momentarily jeopardize the success of our praiseworthy efforts, we will submit our claims (which we know will be recognized,) to the enlightened class of the population; their opinion and support cannot fail to insure the stability of our establishment. It numbers already many pupils and from its opening, was placed on the same footing with the best institutions in this city. We have spared no sacrifices and will always make it a duty to avail ourselves of every opportunity of improving it. Our Professors will be selected from among the most advantageously known ladies and gentlemen.

The premises are all that could be desired and are situated in the healthiest part of New Orleans.

The class rooms and dormitories are extensive and perfectly ventilated; a gymnasium and large shed have been constructed in the yard, the largest in the city.

A sewing class is attached to the Girls' schools, wherein every kind of needle work, including embroidery is taught. The course is obligatory.

N. B.—Corporal punishments are expressly forbidden.

BRANCHES OF INSTRUCTION.

Reading, Writing, Arithmetic, Grammar, Geography, History, Book-keeping, French, English, Spanish, Latin, Greek Mathematics, Rhetoric, Philosophy, Natural History, &c.

The terms are agreed upon with parents. A month begun must be paid in full. Parents are respectfully invited to visit our Establishment.

NIGHT CLASS.

English, French, Book keeping, $4 a month.

For Prospectus apply to the Principal Booksellers and at the Establishment.

REFERENCES:

Messrs. B. Soulie, D. B. Macarty, E. Macarty, Samuel Moore, Myrtil Courcelle, Charles Thomas; Messrs. Seligny, Ar. Soulie, Medeline Thomas, J. F. Clay, V. Macarty, B. Couvertie.

**B. ANTOGNINI, Manufacturer of Billiard Tables, &c.,**

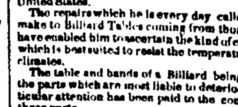

*No. 12 and 14 Conti Street, Between Chartres and Levee Streets,*

BEGS leave to inform amateurs and proprietors of Billiards, that he is now ready to furnish them with Billiard Tables of a new kind, and superior to all those which have heretofore been in use, whether manufactured in France or the North or West of the United States.

The repairs which he is every day called upon to make to Billiard Tables coming from those countries have enabled him to ascertain the kind of construction which is best suited to resist the temperature of damp climates.

The table and bands of a Billiard being generally the parts which are most liable to deterioration, particular attention has been paid to the construction of those parts.

Every Billiard built by him has a Mahogany table, combined with Oak, Cherry and Hickory, thus warranting them from warping in any direction.

The bands are made of Patent India Rubber, invented by him, and far superior to the French caoutchouc used in different manufactories: these India Rubber sides have been used by him since 1842, and have always given great satisfaction.

Gentlemen may satisfy themselves of the above by visiting his establishment, where they will always find mounted Billiard Tables, ready for playing and they will be convinced that the balls do not jump.

EVERY BILLIARD TABLE BOUGHT FROM HIM IS WARRANTED FOR A NUMBER OF YEARS LIMITED BY THE PURCHASER.

He has constantly on hand a great variety of New and Second-Hand Billiard Tables

Also—BALLS and PINS, for Ten-pin Alleys, complete Loto Setts, &c. &c. Also—EIGHT LEG BILLIARDS.

Persons unable to come to New Orleans and who may desire to procure any of the above named articles, have only to communicate their orders to B. ANTOGNINI, who will execute them satisfactorily.

B. Antognini has also the honor to inform his friends and the public in general, that in consequence of an arrangement with one of the largest manufacturers of Elbœuf Cloth, he has on hand a large quantity of that cloth for Billiard Tables, which he is prepared to sell at an exceedingly low price.

The extension of his house, and the relations which he has established, and continues to establish, with the best manufactories of France and the U. States, enable him to sell all articles in his line at prices below the current rates.

**IN STORE** and for sale by the undersigned—100 cases of 144 empty wine Bottles; 15 bales pointed Corks; 200 boxes Claret Wine sundry brands; 50 do white Wine Haut Sauterne; 75 barrels Port Wine, P. Durand; 25 do Burgundy Port; 25 do Golden Sherry; 15 do very superior old Bourbon Whiskey; 60 do old Monongahela do.

X. LAMBERT, 62 Magazine st.

# INSURANCE.

**INSURANCE AGENCY.**

[illegible]

Branch—Chs. F. De Armas, Agent. 120 ROYAL STREET

GRANITE INSURANCE COMPANY of NEW YORK.

Capital $250,000.

NEW YORK LIFE INSURANCE COMPANY, (FOR LIVES OF WHITE PERSONS) Capital - $814,000.

ÆTNA LIFE INSURANCE COMPANY OF HARTFORD, CT (FOR LIVES OF SLAVES) Capital ..... $150,000.

For Fire, Marine, Life and Slave Risks, apply to C. G. LATHROP, Agent, 95 Camp st., or to CHAS. F. DE ARMAS, 120 Royal st.

**AGENCY U. S. LIFE INSURANCE ANNUITY AND TRUST CO., of Philadelphia.** Capital $250,000. S. R. CRAWFORD, President. C. J. IMLAY, Secretary.

Office 66 Camp street, New Orleans. BENJ. FLORANCE, Agent.

HOWARD SMITH, M. D., JOSEPH BENSADON, M. D., } Med'l Examiners.

**Merchants' Mutual Insurance Co.** Office 103 Canal street.

DIRECTORS.

| | |
|---|---|
| Wm Vogel, | F Poutz, |
| Logan McKnight, | M Cuddy, |
| O Hiltenberger, | J A Braud |
| E O Vignaud, | F Maspero, |
| S P Voorhies, | O Guillard. |

John Pemberton.

This Company organized under the mutual principle will be prepared on the first of June next, to issue policies for Marine, River and Fire Risks.

OFFICE MERCHANTS MUTUAL INSURANCE Co., New Orleans, May 18, 1854.

At a meeting of the Board of Directors of this Institution, JOHN PEMBERTON was elected President, and A. SCHREIBER Secretary.

**Fire, River and Marine Insurance PROVINCIAL INSURANCE COMPANY OF TORONTO, C. W.**

CAPITAL ..... £500,000 or $2,000,000

A. M. CLARK, PRESIDENT. EDWARD G. O'BRIEN, SECRETARY.

**Branch Office,** No. 66 Camp street, New Orleans.

THE undersigned are now prepared to issue policies against the perils of the SEAS and RIVERS. Also, against any LOSS or DAMAGE BY FIRE at the current rates of premium.

BENJAMIN FLORANCE, Agent. HARMON DOANE, Asst Agent.

**LOUISIANA MUTUAL INSURANCE CO.**

CHARLES BRIGGS, President, ANTOINE CARRIERE, Vice-President. H. P. JANVIER, Secretary.

BOARD OF TRUSTEES:

| | |
|---|---|
| Christian Honold, | H A Fosdick, |
| Augustus Reichard, | F Gauche, |
| E H Pomeroy, | J H Oglesby, |
| John Thornhill, | A Lescout, |
| Paulin Martin, | W A Violett, |
| J M Savage, | Joseph Lamais, |
| P J De Silva, | S S Green, |
| John T Hanna, | C Fasey, |
| H J Voss, | J C Shannon, |
| S Plauson, | Edwd. Hyman, |
| M Pilcher, | F W Kirchhoff, |
| D Fatjo, | W C Templeton, |
| E Brauser, | P A Hebrard, |
| Thos Millie, | John Fox, |
| Frank Williams, | Antonio Costa, |
| P J Michon, | D F Logan. |

**Subscribed Capital, $300,000.**

This Company is organized purely on the Mutual principle of returning to Losses who insure with it all the profits annually made, and is now prepared to issue Policies for Marine and River Risks on the most favorable terms, at the Office No. 93 Camp street.—The Portfolio of subscription notes will be always open to the inspection of those desirous to insure with the Company.

**Agency Sun Mutual Insurance Co.** NEW ORLEANS, Nov. 9, 1853.

THE undersigned respectfully submits the subjoined statement of the affairs of the Sun Mutual Insurance Company, on the 8th day of last month, and states that Fire, Marine and River Risks continue to be taken. I. MATTHEWS, Agent.

OFFICE OF THE SUN MUTUAL INSURANCE COMPANY, New York, October 31, 1853.

The following Statement of the affairs of this Company is published in conformity with the requirements of the 12th section of the Act of its incorporation.

| | | |
|---|---|---|
| Unexpired Premiums on the 1st October, 1852 | | $484,912 68 |
| Premiums received for the year ending 4th Oct., 1853, viz: on Marine Risks | 1,089,841 [illegible] | |
| On Inland Navigation and Transportation Risks | 187,127 40 | |
| On Fire Risks | [illegible] | |
| Total amount of Premiums | | $2,040,[illegible] |
| Earned Premiums during the year ending as aforesaid | | $1,643,550 13 |
| Return Premiums | | 101,047 [illegible] |
| Nett Earned Premiums | | $1,542,502 65 |
| Losses during the same period, on Marine Risks | $837,361 84 | |
| On Inland, Navigation and Transportation Risks | 51,274 10 | |
| On Fire Risks | [illegible] | |
| Reinsurance [illegible] | [illegible] | |
| Expenses | [illegible] | 1,100,809 08 |
| Nett Profits | | $[illegible] |
| Nett earnings to 4th Oct 1853, on hand | | $1,433,[illegible] |

The Assets of the Company on the [illegible], were as follows, viz:—

| | |
|---|---|
| Bonds and Mortgages | $[illegible] |
| Stocks and Loans on Stocks | [illegible] |
| Real Estate | 149,514 [illegible] |
| Cash | 167,603 80 |
| Interest accrued on Stocks, Bonds and Mortgages | 15,102 02 |
| Bills Receivable | 947,265 47 |
| Premium Accounts uncollected, Scrip of sundry Insurance Companies, &c. | 47,999 07 |
| | $2,031,[illegible] |

The Board of Trustees have this declared a Dividend of TWENTY-EIGHT PER CENT on the Earned Premiums of the year ending 4th October, 1853, for which certificates will be issued on and after the 1st January next.

They have also directed the payment of SIX PER CENT in cash for interest on the scrip heretofore issued payable on and after the 1st November next.

The Trustees have further resolved, that [illegible] [illegible] paid Seventy five per cent of the Certificates of profits authorized to be issued for the year 1850 and Thirty six per cent of those issued for the year 1851, be redeemed and paid to the holders thereof, or their legal representatives, on and after the 31st day of December next, from which date all interest thereon shall cease.

By order of the Board, JOHN WHITEHEAD, Secretary.

**Office Home Mutual Insurance Company of New Orleans.**

The following statement of the affairs of this Company is published in conformity with the requirement of their charter—

Amount of premiums on policies issued for the year ending 31st December, 1854, viz:

| | | |
|---|---|---|
| For Fire premiums | | $154,983 41 |
| For River premiums | | 177,793 35 |
| For Marine premiums | | 81,127 80 |
| Total premiums | | $[illegible] |
| Less return premiums | 1,042 34 | |
| Less premiums on risks not terminated, (reserved) | 95,[illegible] 29 | [illegible] |
| Earned premiums for the year | | $338,[illegible] |
| Paid during the same period for losses, viz. | | |
| For Fire losses | $34,[illegible] | |
| For River losses | 25,181 76 | |
| For Marine losses | 77,[illegible] | |
| | $[illegible] 02 | |
| Amount of re-insurance and expenses, less interest, &c. | $[illegible] | 171,155 47 |
| Net earned profits for the year ending Dec 31, 1854 | | $166,[illegible] |

The Company have the following assets viz:

| | |
|---|---|
| Bills Receivable, being subscription notes | $247,540 1 |
| Bills receivable at short time, for premiums earned | 55,[illegible] |
| Due for premiums, in course of collection | 5,371 24 |
| Cash on hand | 200,[illegible] 37 |
| Total amount of assets | $508,[illegible] |

**STATE OF LOUISIANA,** Parish of Orleans, City of New Orleans.

Be it remembered, that on the 15th January, 1855, before me, the subscriber, a Justice of the Peace in and for the city aforesaid, personally appeared Alexander Brother, President, and James H. Wheeler, Secretary, of the Home Mutual Insurance Company of New Orleans, who being duly sworn, according to law, do depose and say, that the above accounts are just and true and a correct transcript from the books of the said company.

A. BROTHER, President. JAMES H. WHEELER, Secretary.

Sworn to and subscribed before me this, the 15th day of January, 1855.

C. V. JONTE, Second Justice of the Peace of the Parish of Orleans.

The Board of Trustees have declared a dividend of Forty-Nine per cent. on the earned premiums of the Company for the year ending the 31st December, 1854, for which scrip certificates will be issued on and after the 1st of March next.

This Company continues to insure against the perils of the Seas, Rivers and loss or damage by Fire, at the current rates of premium. Office No. 66 Camp street.

ALEXANDER BROTHER, President. JOHN S. SHAW, Vice President. JAMES H. WHEELER, Secretary.

New Orleans, January 15, 1855.

TRUSTEES:

| | | |
|---|---|---|
| John S Shaw, | S L Levy, | John C Goodrich, |
| John Thomas, | A H May, | J F Caldwell, |
| J J Green, | E K Converse, | W L Lanier, |
| John O Woodruff, | John H Owen, | Wm Tufts, |
| William Knox, | John Hall, | S de [illegible], |
| Samuel Stewart, | R Mellhenny, | Robt Dyas, |
| S W Milbank, | J G Cocks, | W Bogart, |
| S O Nelson, | J A Dougherty, | J W Geyle, |
| F Shaw, | H V Baxter, | J Kager, |
| Manuel White, | T B Taylor, | John Rodenberg, |
| E G Rogers. | | W H Letchford |

**BLADON SPRINGS, ALABAMA.**

THE Proprietors of these delightful Mineral Springs, situated in a healthy region of Pinewoods, four miles west of the Tombigby river, and sixty miles north of Mobile, now beg to call the attention of those leaving this city for health or pleasure during the warm season, and to state that they have completed the additional improvements and accommodations contemplated, and are now prepared to receive visitors in a style of superior comfort. They pledge themselves that nothing shall be wanting on their part to make a summer residence at these Springs the most agreeable.

They beg to note the test of these waters duly analyzed by Professor Brumby, of the Alabama University, and found to contain—

—IN A WINE PINT—

| | |
|---|---|
| Carbonic Acid Gas | 4.075 cubic in |
| Sulphuretted Hydrogen (trace) | |
| Chloride of Sodium | 0.9645 " |
| Carbonate of Soda | 4.1112 " |
| do of Lime | 0.3427 " |
| do of Magnesia | 0.1708 " |
| Oxide of Iron | 0.0300 " |
| Sulphate of Lime | 0.0019 " |
| Silica of Alumina | 0.2631 " |
| Crenic Acid | 0.0913 " |
| Apocrenic Acid | 0.0750 " |
| Loss | 0.0400 " |
| | 6.0693 |

"Hence, says Professor Brumby, this mineral water is very similar in composition to some of the best Springs of Europe, such as "Seltzer," "Spa," "Pougues" and "Aix-La-Chapelle;" it must therefore in many diseases have decidedly beneficial effects." This opinion is confirmed by the extraordinary cures effected during the last season, by the use of those invaluable waters.

Carriages and horses are in attendance at all times to convey passengers to and from the river, and for the use of visitors during their stay.

CONNOR & WOOTEN, Proprietors.

N. B. The Proprietors beg to append the following recommendation of these waters that the public may judge for themselves of their value.

"We, the undersigned, from personal experience with the qualities of the waters known as the "BLADON SPRINGS," Alabama, cheerfully unite in giving our opinion in favor of the valuable mineral properties therein contained, and the beneficial effects resulting from the use of them, especially in Chronic inflammations of the alimentary canal; in the muscular and articular Chronic rheumatism; in cases of inveterate gout; in peculiar chronic inflammations of the skin; in biliary calculi; in certain forms of diseases of the urinary organs; and in neuralgia depending on rheumatic affections."

(Signed) P. A. LAMBERT, D. M. P. A. RUSHTON, D. M. P. AD. PECQUET, D. M. P. F. ALPUENTE, D. M. P. JH. ROUANET, D. M. P.

New Orleans, 16th May, 1854.

WE beg leave to invite the particular attention of our friends and buyers in general to some lots of Black and colored Cloth; Black and fancy Cassimeres; Brocatel; Woolen; Cotton and worsted Damask; just received per ship Wurtemberg, from Havre. These fine assortments will be sold at very low prices. A. STURZENEGGER & ETERNOD, No. 47 Chartres street, between Bienville and Customhouse sts.

# OFFICIAL.

PROCLAMATION BY THE GOVERNOR. For the Cancelling of Bonds. EXECUTIVE OFFICE, Baton Rouge, September 2nd, 1854.

WHEREAS application has been this day made to me by L. Petit, Esq., of Iberville Parish, for the cancelling of the following Bonds, viz: A Bond in the sum of two thousand dollars, signed by the said L. Petit, as principal, on the 13th day of August 1846, together with the following named persons as sureties, viz: Valery Hebert and Solomon Du[illegible].

Also, a Bond in the sum of two thousand dollars, signed by the said L. Petit, as principal, on the twelfth day of December, 1849.

Both of said Bonds having been entered into by the said L. Petit, for and in consideration of the faithful performance of his duties as Recorder in and for the Parish of Iberville.

Now, THEREFORE, This is to notify all persons interested therein, to show cause at the office of the Secretary of State, within ninety days from the last publication hereof, why the same should not be cancelled and annulled.

[L. S.] Given under my hand, and the Seal of the State, at Baton Rouge, this second day of September, A. D., 1854, and the year of the Independence of the United States of America, the seventy-ninth.

By the Governor, P. O. HEBERT. ANDREW S. HERRON, Secretary of State.

**UNIVERSITY OF LOUISIANA.** LAW DEPARTMENT.

THE Lectures in this Department will commence on the second MONDAY of November, 1854, and continue until the first Monday in April, 1855.—They will embrace the most important branches of the Civil, Common, Constitutional and International Law, as well as Equity, Jurisprudence and Practice. Lectures will be delivered by four Professors.

Those of Professor McCaleb will treat of

I. Admiralty and Maritime Law, embracing the rights and obligations of Masters and Mariners, Collisions and other Maritime Torts, General Average, Salvage, Civil and Military, Mariner's Contracts, Marine Insurance, and Hypothecations and Contracts for Maritime Services in building repairing and supplying Ships.

II. International Law embracing the Law of Prizes and the Practice of Prize Courts the Absolute Rights of States to their persons and hostile relations, Treaties of Peace, and Private International Law.

III. The Jurisdiction of the Courts of the United States, embracing the Original and Appellate Jurisdiction of the Supreme and Circuit Courts and the Original Jurisdiction of the District Courts and Courts of Revenue and in Prize and Instance Courts of Admiralty.

Those by Professor Randell Hunt will embrace,

I. Commercial Law as it relates to Mercantile Persons, Mercantile property and Contracts and Mercantile remedies. They will treat of Sole Traders, Partnerships and Corporations; of Principals and Agents; of Bills of Exchange and promissory Notes and Shipping; of Bailments and Contracts with Carriers Contracts of Affreightment by Charter Party, and for conveyance in a General Ship; of Freight, Jettison and Average Salvage and Insurance, of Sale, Guaranties Liens and Stoppage in Transitu.

II. The Criminal Law and Practice in Courts of Criminal Jurisdiction.

III. The Law of Evidence.

Those of Professor Johnson will embrace,

I. The Common Law and Equity, Jurisprudence and Practice and Pleadings in Civil Cases at Common Law.

II. Constitutional Law.

Those by Professor Roselius will embrace,

I. The Civil Code of Louisiana, in connection with the Roman, Spanish and French Laws, and a Critical Analysis of the Decisions of the Supreme Court of the State.

II. Land Titles, whether derived from England, Spain, France or the United States.

III. The Practice of the Courts of Civil Jurisdiction in Louisiana.

The Degree of Bachelor of Law will be conferred on those students only who shall have attended two full courses of lectures or one full course, after having read twelve months under the direction of a respectable Counsellor at Law, and who shall, on examination by the various Professors, be found deserving of the honor.

The fee of each Professor is twenty-five dollars matriculation fee, five dollars, and ten dollars for the diploma.

All communications must be addressed to the Dean of the Faculty at New Orleans. C. ROSELIUS, Dean of the Faculty.

**LOUISIANA SAVINGS COMPANY.**

**Corner of Camp and Lafayette Sts.**

THIS Institution has been organized under an act of incorporation, passed by the last Legislature of this State, and will be opened for the transaction of business on THURSDAY, the [illegible] instant.

The basis upon which it is established is simply that of a Savings Institution. For the purpose of affording all an opportunity of accumulating their savings, it is provided in the Charter that as small a sum as a dime shall be received on Deposit.

For money deposited on interest, the following rates have been established:

Deposites for not less than 60 nor more than 90 days, interest at the rate of 4 per cent per annum.

Deposites for not less than 3 months and not more than 6 months, interest at the rate of 5 per cent per annum.

Deposites for over 6 months, interest at the rate of 6 per cent per annum.

Money deposited subject to call will be received but no interest will be allowed.

On Fridays, deposites will be received only from Females.

TRUSTEES

| | |
|---|---|
| W. H. GARLAND, | JAMES M. FORGAY, |
| PAT. IRWIN, | JNO. COLEMAN, |
| GEO. C. LAWRASON, | DENNIS CRONAN, |
| R. L. ROBERTSON, | JNO. S. CAMPION, |
| W. B. BUSH, | JAMES M. READ. |

New Orleans, Aug 9, 1854. W. H. GARLAND, President.

# FOR SALE OR RENT

**For Rent.**

A LARGE LOT, perfectly located, on Elysian Fields street, one square from the Mexican Gulf Railroad, and suitable for a Coal or Lumber yard. Possession given immediately. Apply to me, CHARLES CAVAROC, 20 Bienville st.

**To Rent.**

FROM and after the 1st of November, the first floor of the HOUSE No. 63 Royal [illegible] by Dr. Bozeman. [illegible] J. GAUDIN, Piano Store, same house.

**Two Corner Stores opposite Poydras Market—For Rent.**

THE two brick STORES, dwellings above, [illegible] on the corner of [illegible] and South Franklin streets, the other on the corner of Circus and South Poydras streets. Both opposite the Poydras Market. Several small dwellings in the rear of the above, also for rent. Apply from 9 to 2 o'clock to SAMUEL J. PETERS, Jr., corner Bienville and Old Levee sts.

**To Let.**

DWELLING HOUSE and OFFICE No. 77 Exchange Alley, between Bienville and Conti streets. Apply to [illegible], 14 Carondelet st.

**For Rent.**

THE four story Brick Store No. 49 Chartres street. Possession given immediately. Apply to GRANT, LEWIS & CO., 78 Canal street.

**Stores and Dwellings to Rent.**

THE Large Two-Story Brick STORE, No. 29 Old Levee, between Conti and Bienville streets, now occupied by Messrs. W. P. Vredenburgh & Co. Possession given on the 1st of November.

The Three Story Brick STORE, No. 10 Front Levee street, between Ursulines and Hospital streets.

STORES Nos 6, 8, 10 and 12 Fontaine Buildings, St. Peter street, Row.

STORE and DWELLING, No. 16, same Row, fronting on Chartres street.

STORE, No. 182 Royal street.

DWELLINGS Nos. 2 and 14 Fontaine Buildings, St. Ann street Row.

A DWELLING HOUSE, on Conde street, No. 18.

A Two Story Brick DWELLING HOUSE, on Gravier street, No. 207.

Two One Story Brick DWELLING HOUSES on Philippa street, Nos. 71 and 73.

HOUSE, No. 74 Main street.

Two Two Story Brick DWELLING HOUSES on Poydras street, corner Bolivar.

Two Small DWELLINGS on Treme street, between Jackson and Common streets.

Apply to EUGENE ROCHEREAU & CO., 17 and 19 St. Louis st.

**To Let.**

THE three-story brick STORE situated 22 Customhouse street, now occupied by H. de GOER & RIFFLARD.

**To Rent.**

THE three story brick store, No. 20 Old Levee st., now occupied by Mr. Bernard Turpin, auctioneer. Possession given first October next. H. de GOER & RIFFLARD, 28 Customhouse st.

**For Rent.**

A TWO story brick dwelling HOUSE and STORE, at the corner of Prytania and Thalia streets. For terms, apply to X. LAMBERT, 62 Magazine st.

**For Rent.**

A TWO Story Brick Dwelling HOUSE, on Thalia street, between Prytania and Nayades streets. Possession given on the 1st of October next. For terms, apply to X. LAMBERT, 62 Magazine st.

**For Rent.**

FOUR large and fine Rooms, first story, with kitchen and servants rooms, St. Louis street, No. 90. Apply at the store below, to P. ROUMIEU.

FOR SALE.—12 half arpents of LAND at Pass Christian, about 3 miles from Mississippi City. Apply to GEO. GOTTSCHALK, 95 Common st.

FOR SALE.—Several fine Dwelling Houses in the Second District, suitable for large families. Apply to GEO. GOTTSCHALK, 95 Common st.

RUSSET BROGANS—180 cases, now landing from ships J W White and Lorenzo, for sale by J M GOULD & CO, 5 Magazine st.

BOOTS, SHOES AND BROGANS—Six hundred cases now landing from ships J. W. White, Lorenzo, Cerro Gordo, and bark Saxony, comprising a prime assortment for the city or country trade, for sale on liberal terms by J. M. GOULD & CO. 5 Magazine st.

**Boots, Shoes and Hats.**

762 cases, just arrived and landing from ships Levi Woodbury, Marlboro, Stephen Hopkins, Sea Flower, Wellfleet, Havana, Laurens, and Celestial Empire, comprising a general and complete assortment of men's, boys', youths' and children's Boots and Shoes; women's, misses' and children's Shoes of every style; men's, boys' youths' and children's Wide-Awake, Union, Cuban, Young America and Cassimere Hats.

The whole of the above having been selected with the greatest care, expressly for the Southern trade, purchasers will find it to their advantage to give us a call before buying elsewhere.

I. HOBBS & CO., 12 and 14 Customhouse st.

**FROST & CO,**

No. 10 Magazine street, New Orleans OFFER FOR SALE

BOOTS, SHOES, HATS.

Suitable for the general Country Trade and Plantation use.

BOOTS AND SHOES—The subscriber is now receiving a full and complete stock of fresh goods in the above line, selected expressly for the Southern trade. G. W. DUNBAR, 5 Magazine st.

RUSSETT BROGANS—PLANTATION BOOTS—A complete assortment, and above qualities, for Plantation use, of the prime articles now in store, and for sale by G. W. DUNBAR, 5 Magazine street.

HATS, Hats—I am now receiving a complete assortment of Hats, of the newest styles for men, boys and children.

Also—Black and white Wool and glazed Canvass Hats, for plantation use. G. W. DUNBAR, 5 Magazine st.

**Leeches, Swedish and Hungarian.**

WE are constantly receiving fresh importations of healthy Swedish and Hungarian Leeches, and will sell at the lowest market prices to the trade or by retail at SYME'S Drug and Chemical Store, 91 and 93 Canal cor. Carondelet st.

**Choice Wines and Liquors.**

BRANDIES—Several of the vintage of 1795, 1798, 1800 and 1805; Godard, vintage of 1800; Otard, Dupuy and other brands, of various prices and qualities.

WINES—Old Reserve, Pettrebe, South Side and East India Madeira; Duff Gordon and Harmony & Sophre's Sherry; Old Port; Still and Sparkling Hock, Creme de Bouzy, Fleur de Sillery, Heidsick and many other brands of Champagne; White Wine Clarets in casks and cases, of all qualities.

Holland Gin; Jamaica and St. Croix Rum; Scotch, Irish, Old Rose and Old Rye Whiskey; Brandy Fruits and Fruits in Juice; Cordials of every description; Baker's, Berlin and Goedy's Bitters, and everything in the way of WINES and LIQUORS, which will be sold on as reasonable terms as can be found, for cash or city paper.

500 casks PORTER and ALE, in pints and quarts. SEWELL T. TAYLOR, 15 Royal st.

# AUCTION SALES.

*SALES OF H. PEYCHAUD & CO.*

**Extensive Catalogue Sale of Dry Goods.** BY H. PEYCHAUD & CO. G. BALLOT, Auctioneer.

TUESDAY, 24th October, will be sold at 10 o'clock, at their auction room, No. 20 Old Levee, between Customhouse and Bienville streets—100 packages of Foreign and Domestic DRY GOODS, consisting of Merinos, Muslin de Laines, Bed Blankets, Fancy Prints, Flannels, Shirting Stripes, Kerseys, 124 Hamilton Sheetings, 7 8 and 4 4 bleached Cottons, Hamilton, Thorndyke and Amoskeag Ticks brown Drills, Indian Head and Lawrence 4 4 brown Sheetings, Linen Towels, Diapers, &c., &c.

—ALSO—

125 lots of seasonable assorted Goods, such as French Merino, Cottonades, Embroideries, black and colored Silks, Linens, silk Poplines, woolen Plaids, Hosiery, silk Ribbons, cotton and silk Fon [illegible], woolen Hose and Undershirts, Shawls, linen Shirt Fronts, embroidered Linen Cambric Handkerchiefs, Diaper Towels, &c., &c.

Terms liberal at sale.

Catalogues can be obtained on the day previous to the sale.

# RAILROADS.

**JEFFERSON & LAKE PONTCHARTRAIN RAILWAY COMPANY.** In Connection with the Carrollton Rail Road.

**From New Orleans to Lake Pontchartrain.**

TRAINS:

| From N. Orleans (via Carrollton) to Lake Pontchartrain. | | From Lake Pontchartrain (via Carrollton) to New Orleans. | |
|---|---|---|---|
| 8.00 | A. M. | 6.10 | A. M. |
| 8.20 | " | 8.10 | " |
| 10.20 | " | 10.10 | " |
| 12.20 | P. M. | 12.10 | P. M. |
| 2.20 | P. M. | 2.10 | P. M. |
| 4.20 | " | 4.10 | " |
| 6.20 | " | 6.10 | " |

All the above Trains take up and land Passengers at Jackson street, (4th District) and at Carrollton. Baggage, received at Depots only.

FARE:

Between New Orleans and Carrollton, 15 cents. Between Carrollton and Lake, 10 "

New Orleans, Oct. 9th, 1854.

**New Orleans and Carrollton Railroad.**

CARROLLTON LINE—DEPARTURE OF TRAINS FROM NEW ORLEANS.

Horse Cars—Half past 6 A. M.; 9, 10 and 11½ P. M. Steam Trains—7 A. M., and every hour afterwards until 8 P. M., inclusively.

FROM CARROLLTON:

Horse Cars—5 A. M.; 8, 9 and 10½ P. M. Steam Trains—6 A. M., and every hour afterwards until 7 P. M., inclusively.

Fare—15 cents. Children under 12 years and servants, 10 cents.

Bundles of 20 Red Tickets $2 50.

**Lafayette Line.**

These Cars run to and from the Depot, No. [illegible] Circus street.

DEPARTURE OF CARS FROM CANAL STREET

Morning—6½ A. M., and every 15 minutes until Evening—9½, 10, 10½, 11.

FROM HORSE STATION.

Morning—6, 6¼ A. M., and every 15 minutes until Evening—9¼, 9¾, 10¼, 10½ P. M.

Fare—5 cents—children under 6 years not occupying a seat gratis.

NOTE.—Special night excursion parties, balls meetings, &c., supplied when required after the above mentioned hours.

**Office of the New Orleans, Opelousas and Great Western Rail Road Company.**

Corner Bienville street and Exchange Alley.

THE remaining instalments of the Capital Stock of this Company will be due and payable at this office, as follows, viz:

9th instalment of 10 per cent—Sept 4th 1854.
10th " 10 per cent—Jan'y 1st 1855.
11th " 5 per cent—April 2nd 1855.

In accordance with a resolution of the Board of Directors, a discount of eight per cent per annum will be allowed to those who will anticipate the regular periods of payment on the above specified instalments or any of them.

By order of the Board of Directors. BENJ. F. FLANDERS, Sec'y.

**New Orleans, Jackson and Great Northern Railroad.** TRANSPORTATION DEPARTMENT.

AN Accommodation Passenger and Freight Train will leave the Depot, corner of Calliope and Clio streets, for the State Line and intermediate stations, every MONDAY, WEDNESDAY and FRIDAY, at [illegible] o'clock A. M. Returning, the train will leave the State Line on TUESDAYS, THURSDAYS and SATURDAYS, at [illegible] o'clock A. M.

Due notice will be given of Excursion Trains.

Shippers of freight must mark upon packages the name of the station at which they are to be delivered.

WALKER A. GRICE, Superintendent.

*PAPER HANGINGS*

# DELCROIX,

100 CHARTRES STREET 100.

THIS Establishment, so favorably known for the beauty and quality of its PAPER HANGINGS, has been removed to 100 CHARTRES STREET, No. 100, two doors below the former stand, where an extensive and fine assortment of new style French Paper Hangings, in large and small quantities, will be increased by new arrivals by every packet from Europe. Mr. DELCROIX [illegible]

[illegible] the Paper Hanging line.

DELCROIX, 100 Chartres street.

FIRE CRACKERS—5 boxes, in store and for sale by VOORHIES, GRIGGS & CO., 15 Tchoupitoulas st.

RECEIVED per Bavaria, from Bordeaux 120 casks claret, for sale by BOYER BROS. BENQUET & CO., corner Mandeville and Moreau sts.

IN STORE—350 casks Claret, 50 bbls White Wine, 375 boxes common Claret, 50 boxes Claret superordinary, 45 qr pipes Brandy, 1st and 4th proof, 20 boxes Vermouth, 20 boxes Tokay Wine, 17 qr casks Port Wine, 175 hampers empty Bottles, 15 boxes Lunel Wine. For sale by CHARLES CAVAROC, Bienville street, No. 20.

HAVANA CIGARS—EXTRA BRANDS.— 25,000 Londres, Cabanas, 1st, 2d and 3d, [illegible] Partagas, [illegible] Pr. Cassia, [illegible] Sultana, [illegible] Minerva, [illegible] Friendship, 1st and 2d.

ALSO—Of the above brands, Regalias de Londres, Princesas and Cazadores, in store and for sale by D. BORRIO, Jr., 34 Gravier st.

HAVANA CIGARS.—1,000,000 of Imperial, Regalia of all sizes, media Regalias, La-drea in boxes of 100, 200 and 250, Millares in boxes of 100 and 250, Trabucos, Panatelas, Cinadoras, Partagas, Reynas, Tercos, Democratas, Whigs, Union, Cazadores, Ivy, Ro[illegible]; and other Regalias—Cigars of all the most celebrated brands, such as Carvajal, Partagas, Rostrera, Sol, Sultana, Mississippi, Dos Amigos, Mercantil, [illegible], Washington, Comercio, Amistad, Dos Amigos de la [illegible], &c. all fully guaranteed of direct importation from Havana and for sale by D. BORRIO, Jr., 34 Gravier street.

SURGICAL INSTRUMENTS—Just received, a large and elegant assortment, from France, English and American manufacture, for sale at SYME'S Drug Store, corner Canal and Carondelet sts., N. O.

MEDICINE CHESTS—All sizes, suitable for ships, plantations and families. Can be filled with Medicines at SYME'S Drug Store, corner Canal and Carondelet sts.

SHERRY WINE—15 quarter and 30 octaves sherry; for sale by EUG. ROCHEREAU & CO., 17 and 19 St Louis st.

**COLOGNE WATER,** *Superior to all in use in this City.* P. LEVERRIER, No. 76 Chartres, between Bienville and Conti sts.

OFFERS for sale, under the price of Paris, COLOGNE WATER, of a superior quality, well appreciated by those who have made use of it—in litres, halves, fourths and eighths:

Water of a good quality, of 28 deg., $1 50 per gallon. Superior quality, of 30 degrees, 2 50 do. Extra superfine, of 30 degrees, 3 00 do.

The quality of the Cologne Water being of pure and choice essence, can be drank with natural Water as a medicine with the greatest confidence.

HAVANA COFFEE—300 bags Prime Havana Coffee, landing ex schr Midas, from Havana, for sale by E. CAHUZAC & CO, 30 Old Levee st.

HAVANA SUGAR—400 boxes White and Yellow, landing ex schr Midas, from Havana, for sale by E. CAHUZAC & CO, 30 Old Levee st.

HAVANA SEGARS—Received lately, 300,000 Segars of the best brands, such as Consuelo, Jacomercal, Amalia, Nuevo Mundo, Reina, Victoria, Alhambra, Duende, Rulsonor, Agradable &c, &c. for sale by ANT. COSTA, No 16 Customhouse st.

PAPER FOR PAPER SEGARS—A few bales, Pe[illegible] brand, for sale by ANT. COSTA, No 16 Customhouse st.

CHAMPAGNE—A few cases of Chanoine, freres, Club wine, Star brand and Marquis de Verneuil, for sale by H. MEUGENS, 31 Common street.

SPANISH MATTING—30 bales just received and will be sold low from on board the ship Sarah Purington. H. MEUGENS, 31 Common st.

TO ARRIVE per ship St. Patrick, from New York: 100 bags superior Guayaquil Cocoa, for sale by ANT. COSTA, No. 16 Customhouse street.

HAVANA SUGAR—1200 boxes White and Yellow and Brown, in store and for sale by E. CAHUZAC & CO., 30 Old Levee st.

STAR CANDLES—200 boxes, 100 half boxes, in store and for sale by VOORHIES, GRIGGS & CO, 15 Tchoupitoulas st.

MOCHA COFFEE—35 bags, landing from ship Tempest. For sale by E J HART & CO., 103, 105 and 107 Tchoupitoulas st.

POUCHONG TEA—300 half chests, for sale by E J HART & CO., 103, 105 and 107 Tchoupitoulas st.

BLACK PEPPER—100 bags, in store and for sale by E J HART & CO, 103, 105 and 107 Tchoupitoulas st.

SPERM CANDLES—100 cases, in store and for sale by E J HART & CO, 103, 105 and 107 Tchoupitoulas st.

EXCHANGE—Drafts at 60 days' sight on Paris or Bordeaux, for sale by E. CAHUZAC, 30 Old Levee.

LANDING ex brig Daniel, from Bordeaux—100 boxes Brandy Cherries, for sale by P. ROUMIEU, No. 90 St Louis st.

**MADAM DURAND,** ROYAL STREET NO. 187, BETWEEN TOULOUSE AND ST. PETER.

Begs leave to inform the ladies of the city and country, that she has received per ships Sumner, Belle Assise, Globe and Sea Queen, a complete assortment of Varieties and fashionable goods, from the best Paris manufactures,

Velvet and silk Capotes, Cloaks and Pelisses, new style, Lace veils, embroidery, head Dresses, Empress shell Combs, Shades, Fans, Ribbons, artificial Flowers, new style. Madam Durand hopes that her fine selection of goods and the moderate prices at which they are sold, will ensure public patronage.

**S. DURAND,** Corner Royal and St. Peter streets,

HAS just received, per ships Sea Queen, Belle Assise and Globe, from Havre, the following articles, which he offers at wholesale and retail, on most liberal terms:

An extensive assortment of kitchen utensils, such as Copper and wrought iron Saucepans; Moderateur Lamps and Lamp Glasses; Chinaware, tea and dessert, &c., sets; do Soup Tureens, Butter Bowls, Sugar Bowls, &c.; Fondue Cylinders; Crystal Glassware, all kinds; Copper Candlesticks and plated Chandeliers; Shovels, Tongs, &c.; Tableand Kitchen Knives; Turnsole, &c., acted by machinery; Silver plated Spoons; German silver-plated do.; Coffee mills, &c.; 3,000 gall. Colza Oil; Seltz Water Apparatus, large and small pattern; Marseilles Earthenware.

# AUCTION SALES.

BY VINCENT & CO.

**150 Packages and Lots Foreign and American Dry Goods.** BY VINCENT & CO. No. 43 Bienville street.

THIS DAY, Saturday, 21st inst., at 10 o'clock, AN INVOICE FRENCH AND ENGLISH EMBROIDERIES

21 cases bleached Cottons; 6 cases Blue Oxford Bonnets; 7 bales White and Scarlet Flannels; 9 cases Fancy Prints; 4 bales Blankets;

French and English Merinos; Plaid Silks; Hosiery; Merinos; Robes; Mad as Hdkfs; Irish Linens; Satinets; Kentucky Jeans; Linen Cambric Hdkfs; Diapers; Plaid Ribbons; Foulard silk Hdkfs; Thread Laces; Worsted and silk Dresses; Bobbinet Laces; Laces; Gloves and Long Cloths; Linen Hdkfs; Damask table covers and napkins; Linen Cambric Hdkfs; Plaid Ribbons; Black 3g'd silk Gros de Rhin, &c., &c., &c.

**Port Wardens' Sale.** BY VINCENT & CO. 43 Bienville street.

WILL be sold SATURDAY, 21st inst., at 10 o'clock, by order and under the inspection of the Wardens of the Port, and for account of whom it may concern—

1 case 100 men's and boys' Cloth Coats and Sacks;
1 " 300 boys' black and colored Silk Vests;
1 " 50 pairs boys' Cassimere Pants;

damaged on board of steamship Black Warrior from New York.

**Port Wardens' Sale.** BY VINCENT & CO., Auctioneers, No. 43, Bienville street

WILL be sold on SATURDAY, 21st Oct., at 10 o'clock, by order and under the inspection of the Wardens of the Port, and for account of whom it may concern,—

One case containing Embroideries; Bands, quilted Shirts, Irish Linens and fine Swiss Muslins, damaged on board of steamship Empire City from New York to this Port.

**Black and Colored Silk Cravats.** BY VINCENT & CO. 43 Bienville street.

WILL be added to their sale of THIS DAY, for account of whom it may concern—

1 case 71 ½ dozen black and rich fancy Silk Cravats.

# AUCTION SALE.

Succession of Antonio Carcano.

SALE FOR PARTITION.

Carmelita Carcano vs. Antonio Carcano & al.—No. 6,881.

BY S. GUINAULT, Auctioneer.

WILL be sold on SATURDAY, October 21st, 1854, at 12 o'clock, at the City Exchange, St. Louis street, by virtue of a judgment of the Hon. the Second District Court of New Orleans, rendered the first and signed the eight September 1854, the following described property belonging to the aforesaid succession, viz:

1. A CERTAIN LOT OF GROUND, situate in faubourg Franklin of this City, forming the corner of Mandeville and Urquhart streets, designated by number One of square No 57, measuring (American measure) 32 feet 6 inches front on Mandeville street, by 110 feet deep and front on Urquhart street. Together with a frame house No 150 Urquhart street, divided into 4 rooms, glazed gallery, yard partly paved, kitchen, cistern, well, privy, &c.

2. A CERTAIN LOTS OF GROUND, situate in the New Suburb Marigny, below this City, in square No. 91, comprised within Prosper, St. Avide, Frenchmen and [illegible] streets, designated by Nos. 7, 8, 9 and 10. Said lots adjoin each other and measure (English measure) 30 feet 5 inches front on Frenchmen street, by 127 feet 10 inches 5 lines deep.—Lot No. 10 forming the corner of Prosper and Frenchmen. The above lots are well fenced in and are planted with fruit trees.

*See Plans that will be exhibited at the Exchange before the sale.*

Terms—One third cash, and balance at 6 and 12 months credit for approved endorsed notes, divided into coupons and mortgage, and 8 per cent interest per annum after maturity till paid. The buildings to be insured and policy transferred to the heirs.

Acts of sale before A. Doriocourt, notary public.

**Cook, Fancy Cook, Washer & Ironer.** BY S. GUINAULT, Auctioneer.

SATURDAY, 21st October, 1854, at 12 o'clock, will be sold at the City Exchange, St. Louis street—

FANNY, negress aged about 43 years, first rate cook and pastry cook, good washer and ironer, house servant, guaranteed against the vices and maladies prescribed by law.

Terms—One-half cash and the balance at six months, for an approved endorsed note and mortgage. Fanny can be purchased but for the city. Act, before O. Drouet [illegible], Pub.

**LADIES' AUCTION.**

SALE ON ACCOUNT OF LIQUIDATION. French Fashionable Articles. BY GARDNER SMITH, Auctioneer.

TUESDAY and WEDNESDAY, October 24th and 25th, at 10 o'clock, a.m. will be sold on Canal street, No 10a and No. 112, between Bourbon and Dauphin streets, at Mrs. Rinch's store—

A fine assortment of Goods, comprising Embroideries, Laces, Bed Furnishing Goods, Bonnets and Chemisettes, Collars, embroidered Bands, rich Silk Dresses, &c., &c.

Also—An assortment of Chairs, Pelisses, Mantillas, Dresses, Shawls, Ladies' Work Tables and Boxes and a number of articles too numerous to be mentioned.

Ladies are respectfully invited to avail themselves of this rare opportunity.

The sale is to be made in two days.

Terms—cash.

**Merino Wool Bed Blankets.**

ONE case 11-4 Merino brand Blankets; 1 case 10-4 do; [illegible] for sale by O. B. GRAHAM, 96 Gravier st.

GERMAN CIGARS—A complete assortment of Regalias, Cazadores, Media Regalias, London, &c., &c., for sale by H. de GOER & RIFFLARD, 28 Customhouse st.

DAMASK—A fine assortment of Wool and Silk Damask, just received and for sale by H. de GOER & RIFFLARD, 28 Customhouse st.

BAKER'S FAMILY BLANKETS—Assorted, from 2 to 9 points; for sale by H. de GOER & RIFFLARD, 28 Customhouse st.

**Havana Sugars, Segars, &c.**

**300** BOXES Havana Sugar—white, brown, &c.; 15 bags Havana Coffee; 30 bales Cuba Tobacco; 25 boxes assorted Sweetmeats; 15 bbls paper Segars; and every description of Havana Segars, fully guaranteed, on hand and for sale by MORENO BROS., No. 34 Old Levee street.

CIGARS—75000 Havana Cigars, for sale by BRUGUIERE & CO., 16 Bienville st.

TOBACCO—100 bales Havana Leaf Tobacco, for Wrappers and Fillers, for sale by BRUGUIERE & CO., 16 Bienville street.

GOSHEN BUTTER—50 cases Goshen Butter, in fin cans of 1 and 2 lbs. mark of P. Giraud & Co. for sale by BRUGUIERE & CO., 16 Bienville street.

VANILLA—1 case Vanilla for sale by BRUGUIERE & CO., 16 Bienville street.

FOR SALE, deliverable on the arrival of the European, daily expected from Marseilles—150 baskets Olive Oil, brand Plagniol, bottles and half do; 200 boxes Vermouth, brand Noilly Fils & Co; 100 do assorted Pickles; 100 do Edouard Pernod's Absynth; 100 do Frontignan Muscatel; 10 do Orange Flower Water; 10 bbls. alcohol Almonds; 3 boxes Grenoble Cherry Brandy; 1 do genuine Arlo Sausages. For sale by J. N. CURIEN, Toulouse street, No. 23.

LANDING ex ship Deux Soeurs, from Bordeaux—50 boxes assorted Brandy Fruits, new crop; 600 quarter boxes Sardines, brand Rodel & fils; 200 half do do do; 100 whole do do do. For sale by J. N. CURIEN, 23 Toulouse st.

FOR SALE—Deliverable on the arrival of ship Mulhouse, from Havre—

50 boxes of F. Berger's Absynth, 50 do Terrida & Lecoultre's do, 50 do do do Kirschenwasser, 25 do Holland Cheese, 10 tons Gruyere Cheese, 5 boxes Marolle Cheese. For sale by J. N. CURIEN, 23 Toulouse st.

SHOT AND BAR LEAD—50 kegs landing from ship Tempest, for sale by E. J. HART & CO., 103, 105 and 107 Tchoupitoulas st.

MOSS—Cleaned with machinery—100 bales superior black Moss, for sale by A. LAFOREST, 22 Bienville st.

LARD OIL—100 barrels Tobin's and other good brands; for sale by VOORHIES, GRIGGS & CO., 15 Tchoupitoulas st.

CHAMPAGNE—40 baskets Champagne, Ruinart Verzenay, quarts and pints, for sale by EUG. ROCHEREAU & CO.

MADEIRA AND PORT WINES—50 qr casks Madeira wine, 30 do Port Wine for sale by MAILLOT & SON, 124 Magazine st.

**Mustard and Confitures**

LANDING ex ship Deux Soeurs, from Bordeaux—20 boxes French mustard; 5 do French confitures; for sale by DUNTZE & IKEN, corner Royal and Conti sts.

LANDING ex ship Deux Soeurs, from Bordeaux—40 casks red wine, Bourg, 1851; 54 boxes do do Pope Clement, 1846; for sale by CAVELIER & MAXENT, 169 Royal street.

BRANDY—The Ss-P & GC-C, P. H. Godard, Pelvoisin, Martique & Bigordas, Montezuma brands for sale by H. MEUGENS, 31 Common street.

SHERRY—A large and well selected stock of the well-known brand of Harmony Sherry, just received and expected, and for sale by H. MEUGENS, 31 Common st.

CIGARS—300,000 Havana, Regalia Rio Hondo, do El Sol, do El Consuelo, do Filimore, do Asturiana, do El Cometa, Media Regalia, La Sevillana, La Orleana, La Siculiana, Millares, Tres Marias, Iberia, Corona, Legitima, Havana Veadad, La Floridana, El Deliete, La Sevillana, La Orleane, La Conquista, El Delirio, for sale by H. MEUGENS, 31 Common st.

HOLLAND GIN—The subscriber, sole agent, keeps constantly on hand a supply of the celebrated Bell brand, and offers same for sale low and on liberal terms. H. MEUGENS, 31 Common st.

SCOTCH BURLAPS—5 Cases 40 inch Burlaps, just received and for sale by O. B. GRAHAM, 96, Gravier st.

EARTHEN WATER JARS—Holding 5 to 50 gallons—450, for sale either for exportation or the city, by C. CARRERE, corner of Conde and Madison sts.

FINE ENGLISH CUTLERY—Walle & Butcher's celebrated Razors; Elliott's do do; Rodgers Pocket Knives; fine table Cutlery, for sale by C. CARRERE, 116 Old Levee st.

JOSEPH GILLOTT'S STEEL PENS—200 gross of fine, middling and coarse point, for sale by C. CARRERE, 116 Old Levee st.

CHAMPAIGN WINE—100 baskets quarts and pints, Anchor brand, for sale by TH. BAILLY BLANCHARD & CO., 27 Old Levee st.

NEW SARDINES—500 boxes, 1000 half boxes, 6,000 quarter boxes Sardines in oil of this year's fishery, of the brand of B Decott, landing ex brig Deux Soeurs, from Bordeaux, and for sale by TH BAILLY BLANCHARD & CO., 27 Old Levee street.

MARSEILLES OIL and PICKLES—To arrive per ship European—600 baskets, 12 bottles each genuine Plagniol's Oil; 150 do 24 half bottles, do. do.; 100 do Capers and Olives. For sale by HENRY VALETON, No 90 St. Louis st.

BEEF—30 barrels Inspected Prime, and 50 half barrels Extra Mess. For sale by P. COOK & CO., 40 Poydras st.

LARD—100 kegs, tierces, bbls and half do Prime, for sale by P. COOK & CO., 40 Poydras st.

HAMS—150 tierces choice sugar-cured, and plain bagged, for sale by P. COOK & CO., 40 Poydras st.

BACON—100 casks prime Sides, Hams and Shoulders, for sale by P. COOK & CO., 40 Poydras st.

CATALONIA WINE—60 half pipes Catalonia Wine, St. Vicente's brand; 60 do do do, for sale by E. DECHAMPS, 21 St. Louis st.

**150** CASKS Bordeaux Wine; 150 pipes Catalonia do. In store and for sale by J. LANATA, 11 Jefferson, 13 Toulouse st.

**1000** BASKETS Oil Bouguinol Brand, 200 do. do. Plagniol. For sale by J. LANATA, 11 Jefferson, 13 Toulouse sts.

PORT WINE—50 bbls. Port Wine, in do bottles, in store and for sale by J. LANATA, 11 Jefferson and 13 Toulouse sts.

MUSCAT, &c.—400 boxes Muscat, 100 do Capers, 250 do Italian Paste, for sale to arrive by J. LANATA.

[illegible] J. LANATA, 11 Jefferson and 13 Toulouse sts.

ROSEWOOD—A small lot, for sale by J. Y. DE EGANA, 47 Bienville st.

# AUCTION SALES.

*SALES OF N. VIGNIE.*

**Drug store well located at Auction.** BY N. VIGNIE, Auctioneer.

SATURDAY, 21st October, at 12 o'clock, P. M. will be sold at No. [illegible] street—The contents of a Drug Store, [illegible]

Terms—cash.

**Two-story Frame Buildings on a very Long Ground.** BY N. VIGNIE, Auctioneer.

SATURDAY, [illegible] at 12 o'clock, will be sold in the Rotunda of the St. Louis Hotel—

TWO LOTS OF GROUND in the Third District, situated in the square bounded by Port, Enghien, [illegible] streets, designated as lots Nos. 3 and 4 [illegible] thirty-three feet and nine inches front on [illegible] street, by one hundred and [illegible] feet, or more, in depth; together with the two-story frame Buildings erected on each lot, having, each, eight fine rooms, three cisterns, stables, privy, &c. all in good order. The buildings on lot No. 4 is covered with slates.

Terms and Conditions—The purchasers to assume the payment of three notes of $[illegible] mortgage on each lot, at 1, 2 and 3 years, from 7th July, 1854, with 6 per cent interest per annum until maturity, and after maturity, at 8 per cent interest per annum; balance, cash. The buildings are insured up to [illegible] for [illegible], 1854. The purchasers will continue to have the same insured and [illegible] policies to the [illegible] of Louisiana. The plan is now exhibiting at the St. Louis Hotel.

Act of sale before A. Boudousquie, Esq., Notary Public.

**House and Lot near Levee and Montegut streets, with Citizens' Bank Stock.** BY N. VIGNIE, Auctioneer.

SATURDAY, 21st Oct., 1854, at 12 o'clock, M. will be sold at the St Louis Exchange,—

A Certain LOT OF GROUND, comprised within Montegut, Chartres, First Street and Coston Press, measuring [illegible] feet front on First Street, by 96 feet 11 inches deep. Together with a House having three rooms, two of which with fire places and a front and rear gallery, a detached kitchen, having two rooms, one of which with fire places, stables, privies, hen-house and a well in front, and 20 shares of the Citizens' Bank of Louisiana.

Terms—The purchaser to assume the payment of a loan made [illegible] 1st December, 1851, and reimbursable [illegible] to the [illegible] of the Bank, and three promissory notes at three, each, due 1st May 1855 1856, 1857. Said property reinsured against fire for $[illegible] up to 20th December 1854 and shall continue to be insured and the policy transferred to the Bank. Balance cash.

Act of sale before A. Boudousquie, Esq., Notary public.

A plan of the above property is now exhibiting at the St. Louis Exchange.

**Schooner Gen'l Worth at Auction.** BY N. VIGNIE, Auctioneer.

WEDNESDAY, 25th [illegible], 1854, at 12 o'clock, M. will be sold [illegible] the Schooner GEN'L WORTH, [illegible] together with her sails, rigging, apparel, as she presently lays. [illegible]

Terms cash.

**Succession of the late Mr. and Mrs. P. Fon [illegible]—Spacious Lots and Buildings on Bayou St. John, near Lake Pontchartrain.** BY N. VIGNIE, Auctioneer.

SATURDAY, 28th October, 1854, at 12 o'clock, will be sold in the Rotunda of the St. Louis Hotel—

Two Lots of GROUND fronting on Bayou St. John, near Lake Pontchartrain, [illegible] Lots Nos. 1 and 2 [illegible] in the Rotunda. Lot No. 1 measures about 47 feet front on Bayou St. John, by about 330 feet deep on one line and 190 feet on the other.

LOT No. 2 measures about 30 feet front on said Bayou by about 222 feet deep. Together with the houses and all the improvements thereon.

Terms—One fourth cash, and the balance on a credit of 6 and 12 months, for notes secured by mortgage on said property, and [illegible] bear interest at [illegible] per cent per annum until final payment, and on a penal clause [illegible].

Acts of sale before P. [illegible], Esq., Notary Public.

# AUCTION SALES.

**Mesure! Mesure! Mesure!** BY MORPHY & NEVIUS.

SATURDAY, [illegible] will be sold at [illegible]

[illegible]

**$16,000 Havana Cigars.** BY MORPHY & NEVIUS.

WEDNESDAY, [illegible] at 11 o'clock [illegible]

[illegible]

**Furniture. Furniture.** BY A. FERNANDEZ, Auctioneer.

MONDAY, [illegible], will be sold [illegible] St. Ann street, No. [illegible], between St. Claude and Treme streets, will be sold, without any reserve—

The Furniture of said house, comprising Mahogany Furniture, Mattresses, Armoir, Mahogany Bedsteads, Tables, Chairs, Looking Glasses, Rockers, [illegible], Glassware, Crockery, kitchen utensils, &c.

Terms—cash on delivery.

**T. BACHELIER,** DEALER IN SEEDS, HORTICULTURIST AND BOTANIST,

Ursulines street No. [illegible], between Conde and Levee.

GARDEN SEEDS AND FLOWERS.

Received from Europe, per ship [illegible] and from [illegible] via [illegible] City and Black Warrior, the following assortment:

**Fresh Seeds.**

Beet, Cauliflower, Cabbage, Chervil, Carrot, Cress, Cucumber, Endive, Leek, Lettuce, white, rose, Lettuce, Parsley, Roquette, Radish, Turnip, Spinage, Turnips, Sage, [illegible].

**Flower Seeds**

Balsamine, Nasturtium, [illegible], Larkspur, Nasturtium, Reseda, [illegible], Gillyflowers, Mignonette, Sweet Pea, Sweet Pea, Everlasting, [illegible], Catchfly, [illegible], Marvel of Peru, Hollyhocks, [illegible], Morning Glory, [illegible], [illegible].

MARSEILLES BASKETS—12 bottles each [illegible] Plagniol's olive Oil; 200 baskets 12 [illegible] bottles do do; 300 [illegible] do [illegible]; do 12 [illegible] Marseilles [illegible]; [illegible] flower water, various Crop European, in store and for sale by B. TALAMON, [illegible].

CHAMPAGNE—Received [illegible] per ship W. Woodbury, from Havre, 100 baskets Champagne, in baskets and half do, [illegible] brand [illegible], J. Geery & Co. White Star [illegible], Cie Ruby, for sale by B. TALAMON.

IN STORE and for sale by the subscribers—[illegible] boxes white, yellow and brown Havana Sugars, 100 do green Havana Coffee; 100 do Guayaquil Cocoa; 150 bales Cuba Tobacco, for wrappers & fillers; 15 bales [illegible] Cotton; 15 boxes [illegible]. [illegible] DE VISSER & CO., 174 Magazine st. bet. Hotcher & Poy.

NUTMEGS—5 cases, 100 lbs. [illegible] for sale by E. J. HART & CO., [illegible] st.

IN STORE—50 bbls [illegible] Butter; 300 boxes [illegible]; 20 [illegible] Cheese, for sale by J. J. ADAMS & CO., 22 Old Levee st.

SARDINES—2000 quarter, 1000 half and 200 whole Sardines; 100 boxes [illegible], landing ex [illegible], for sale by J. DE FUENTES & CO., 22 Old Levee.

TOBACCO—Lately received—500 bales Vuelta Abajo, for wrappers and fillers; 100 do Vuelta Arriba; 50 do Cuba; A small lot of superior Mexican Tobacco for wrappers and fillers, and constantly on hand best Cuba Vegas, for sale by ANT. COSTA, 16 Customhouse st.

HOCK WINE—100 cases will be sold at very low price to close consignment. H. MEUGENS, 31 Common st.

MARKET BASKETS—[illegible] doz. for sale by C. T. BUDDECKE & CO., 100 Tchoupitoulas st.

SWEET MEATS—100 cases, landing ex schr Midas, for sale by E. CAHUZAC & CO., 30 Old Levee st.

GOSHEN BUTTER—10 firkins Prime Yellow, selected, landing from ship Tempest, for sale by E. J. HART & CO., 103, 105, 107, Tchoupitoulas street.

**Fans.**

CARVED Ivory work and Ivory Fans; Red Ivory do; Chiseled Sandal wood do; Painted Linen Cambric do; Embroidered do do; Buffalo do; for mourning. Recently imported and for sale by ADOLPHE BLACHE, Royal street, No. 69.

**MRS. JOURDAN, (late Mrs. Gonzales.) HAIR POMATUM.**

THIS POMATUM blackens the Hair and causes it to grow rapidly.

There is no mineral substance in the composition of this Pomatum, but vegetable plants only.

Only Depot at [illegible] D. GUILLOT, 223 Royal, bet. St. Ann and Main sts.

DRAWBACK—Six cases double-barreled fancy net Guns, for sale by RICHARD, ALDIGE & CO., [illegible] Chartres street, up stairs.

**Drawback.**

FOR SALE—Five cases silk Shawls, for the Mexican market. RICHARD, ALDIGE & CO., 35 Chartres street, (up stairs.)

VERMOUTH—100 boxes Vermouth, of Noilly, Fils & Co., landing ex ship European, from Marseilles, and for sale by J. DE FUENTES & CO., 22 Old Levee st.

SOAP—150 boxes French Castile Soap, landing ex ship European, from Marseilles, and for sale by J. DE FUENTES & CO., 22 Old Levee st.

MUSCATEL WINE—100 boxes superior Muscatel Wine, landing ex ship European, from Marseilles, and for sale by J. DE FUENTES & CO., 22 Old Levee.

CHAMPAIGNE—40 baskets, 12 bottles each, Bouzy's Champagne, 20 do. 24 half do do do; 30 do 12 do Royal Bouzy, 10 do 24 half do do; landing ex ship Mulhouse, from Havre, and for sale by V. & F. MAIGNAN, Nos. 85 and 87 St. Louis st.

LANDING ex ship Mulhouse, from Havre—4 cases, 50 boxes each, Fancy mushrooms brand Daniel; 6 do 10 half do do do; 30 boxes Swiss absynth; brand Berger; for sale by HENRY VALETON, No 90 St Louis st.

BACON—13 casks Ribbed Sides, for sale by C. T. BUDDECKE & CO., 100 Tchoupitoulas st.

COMMON EARTHENWARE—[illegible] crates for sale either for exportation or the city, by C. CARRERE, corner of Conde and Madison sts.

DRAWBACK for the Mexican Market—Two cases Linen, for sale by RICHARD, ALDIGE & CO., 35 Chartres st., [up stairs.]

LANDING ex ship Deux Soeurs, from Bordeaux—150 boxes brandy Cherries (Delmas); 50 boxes brandy Fruits, (plums and apricots); 50 cases Sardines in oil, by sent by [illegible] for sale by LANATA, GANDOLFO & CO., 9 and 13 Jefferson st.

LANDING ex-ship European, from Marseilles;—30 bales Fine Pointed Corks. For sale by BOYER BROTHERS, V. BENQUET & CO., Corner of Moreau and Mandeville sts., Third District.

SWEET OIL—300 baskets and boxes Plagniol's Superior Sweet Oil, in half and whole bottles, landing ex-ship European, from Marseilles, and for sale by J. DE FUENTES & CO., 22 Old Levee st.

CHAMPAGNE—200 baskets Anchor & Red Cross Brands, quarts and pints in store and for sale by SOUTHERNE THOMAS, 9 Gravier.

WHISKY—50 barrels fine Old Monongahela and Rye. For sale by C. T. BUDDECKE & CO., 100 Tchoupitoulas st.

CHAMPAIGN—300 baskets quarts, 100 do do in pints, for sale by J. LANATA, 11 Jefferson and 13 Toulouse sts.

**100** Cases of Sardines in half and quarter boxes, for sale by J. LANATA, 11 Jefferson and 13 Toulouse sts.

WASH BOARDS—30 doz Zinc, landing ex ship J W White, for sale by H M BARLOW & CO, 18 Canal st.

ROPE—40 coils Grass, landing ex-ship Wm. Jarvis, for sale by H. M. BARLOW & CO., 18 Canal st.

BROOMS—1 [illegible], landing ex ship Globe, for sale by H. M. BARLOW & CO., 18 Canal st.

FRENCH MUSTARD—Brand Louit Brothers, for sale by B. TALAMON.

# AUCTION SALES.

*SALES OF BLACHE & LEAUMONT.*

**Sale of Damaged Carpetings by order of the Underwriters.** BY BLACHE & LEAUMONT.

SATURDAY, 21st instant, at 10 o'clock, A. M. will be sold at their auction rooms, No. 77 Chartres street, by order of the Underwriters, for account of whom it may concern—

6 pieces of Wool Filling, three-ply and Twilled Venitian Carpetings, damaged on the voyage of importation.

Terms—cash.

**Sale of Winter Clothing, Shoes and Brogans, Gingham Umbrellas, &c.** BY BLACHE & LEAUMONT.

MONDAY, 23d instant, at 10 o'clock, A. M., will be sold at their auction rooms, No. 77 Chartres street—

18 cases of spring dowlings, welt Brogans and fancy Ties;

24 cases of Scotch Gingham Umbrellas.

AT 11 O'CLOCK (UP STAIRS)

310 Lots of Winter Clothing, such as—Satinet Pants; Union Cassimere Coats; Black Cloth and Tweed Overcoats; Sacs and Frock Coats, Cloth, [illegible] Cassimere Vests; Business Coats, Doeskin Pants, Col'd Beaver Kossuth Coats; Fancy Satin and Satin Vests; Brown and Grey Petersham [illegible] coats and Jackets; Cashmere Vests; Mixt Tweed Cassimere, Cashmerette Frocks, Pants, and Coats, Hat, Red and Blue Flannel Shirts; Merino Knit Plush Vests; Canton Flannel Drawers; Hickory Shirts, &c. &c.

Terms—cash.

**Sale of Artists' Tools, Materials and Colors, Paper Hangings, Window Glasses, &c., &c.** BY BLACHE & LEAUMONT.

TUESDAY, 24th instant, at 10 o'clock, A. M. will be sold, without reserve, at Messrs. J. [illegible] & Sons Store, No. 80 Chartres street, between Bienville and Customhouse streets—

The entire stock of said store, consisting of Artists' Tools, Materials and Colors.

A large assortment of French, English and American Paper Hangings.

—ALSO—

Glass of various kinds, such as Chance's Polished Plate Glass and Enamelled, French Crown and American Window Glass, and a large quantity of Paints, Shelving, Paper Racks, Glass Cases, Counters, &c. &c.

Terms—cash on delivery.

N. B.—The first articles offered for sale will be the Artists' Tools, Materials and Colors.

Artists and the trade generally would do well to attend, as the sale is positive and without reserve.

**P. DUREL & CO., Stationers, Printers, and Blank Book Manufacturers,** NO. 37 CHARTRES STREET.

RESPECTFULLY inform their numerous friends and the public generally that they have received by the steamers Black Warrior, Star of the South, Crescent City, and ship Galena, a complete and large assortment of Stationery, which they will offer at the most moderate prices.

They have made permanent arrangements at the North, in order to receive by each arrival the newest articles. Their present stock has been selected by one of their firm during his last voyage to the northern cities, and they now hope to be enabled to meet the wishes of all.

Among other articles, they call the attention of the public to the following:

BLANK BOOKS of various sizes, from Cap to Super Royal, consisting of LEDGERS and JOURNALS, CASH BOOKS, RECORD BOOKS, DAY BOOKS, INVOICE BOOKS, BILL BOOKS, ORDER BOOKS, etc., in extra half and full binding.

COPYING LETTER BOOKS paged, half and full bound.

Assorted GOLD and STEEL Pens.

Do STAMPING BOXES, blue, black and red Nos. 1, 2, 3 and 4

Assorted WRITING and COPYING INK

A large assortment of INKSTANDS

Do do of PORTE MONNAIES

Do do of DIARIES

Do do of White and Buff ENVELOPES.

Wafers, Sealing Wax, Mouth Glue, Sand Boxes and Wafer Cups, Red and White Bolting, Blotting, Whatman's Colored [illegible] bottling.

Assorted Fancy Note Paper, large variety

LETTER PAPER of different sizes and qualities, laid and wove.

FOOLSCAP do do do
RECORD PAPER do do do

A large assortment of Folio and Quarto CHECK BOOKS always on hand.

Copying Presses, Memo Books, Music, &c.

Attached to the Book store is one of the largest Book and Job Printing Offices, where all commissions can be executed in the promptest and neatest style at reduced prices.

We hope our friends will pay us a visit before purchasing elsewhere. Our prices are as low as possible. We therefore expect a liberal share of the public patronage. P. DUREL & CO., 37 Chartres street.

**Books! Books!! Books!!!**

THE most numerous and varied assortment of BOOKS in Foreign Languages; together with the most approved Grammars, Dictionaries, &c. for acquiring a knowledge of the French, Spanish, German and other tongues may be found at the FRANKLIN BOOK STORE, No. 12, St. Peter street, Jackson Square.

Old English Books [illegible]

[illegible]

A complete assortment of BLANK BOOKS AND STATIONERY, together with numerous other articles in that line, which are constantly to be found on hand at very reasonable prices.

BOOK AND JOB PRINTING IN ENGLISH, FRENCH AND GERMAN, of every description, executed by the subscriber, and at the lowest prices, [illegible] Franklin Book Store, or at the Printing Office, [illegible] JOSEPH COHN, Proprietor.

**PERFUMERY AND FANCY ARTICLES. J. AUGE, 62 Chartres street, corner Bienville,**

INFORMS his customers and the public generally, that he has received by late arrivals from Paris and the North a full assortment of Perfumery, Fancy Articles, carefully selected by himself at the best manufacturers. He avails himself of this opportunity to render his sincere thanks to his patrons; he hopes that his efforts to please them will entitle him to the patronage so kindly offered him heretofore.

[illegible]

A hair dressing saloon has been furnished with [illegible].

**MOISSENET'S DAGUERREOTYPE ROOMS,** 1 Camp street, corner of Canal street

LADIES and gentlemen desirous to secure superior and excellent Daguerreotype portraits will be fully accommodated by calling at the above establishment. The subscriber begs to state that through experience of his own, together with his own practice in the Photographic art, he can obtain [illegible]

[illegible]

**Bathing and Cooking Apparatus, &c.**

JOHN McCARTHY, Plumber, No. 37 Camp st. New Orleans, has just received a large assortment of Brass Cocks, various sizes; Lift Pumps, Beer Pumps, Hose, Cocks, Bathing Tubs, and Shower Baths. All kinds of Plumbing Lead Pipes, Sheet Lead work, and [illegible] Ship and Steamboat Work promptly up and repaired; Kitchen Ranges, [illegible].

**CHARLES SYMES,** Manufacturer of COPPER, SHEET IRON AND TIN WARE. Dealer in Stoves, Grates, Grate-Bars, &c., &c., No. 46 TCHOUPITOULAS STREET, NEW ORLEANS.

HAS constantly on hand, a complete assortment of Tin and Copper Ware, Stoves and Stovepipes, &c., Steamboat, plantation, and Plumbers work, executed on the shortest notice at reasonable rates. Orders from the country and city attended to with promptness.

OIL—5 pipes winter bleached whale, for sale by VOORHIES, GRIGGS & CO., 15 Tchoupitoulas st.

CANDLES—400 boxes "Star" and New Bedford "Sperm," for sale by VOORHIES, GRIGGS & CO., 15 Tchoupitoulas st.

HERRINGS—300 boxes landing and for sale by VOORHIES, GRIGGS & CO., 15 Tchoupitoulas st.

CRUSHED SUGAR—150 bbls. New York and Philadelphia crushed, for sale by VOORHIES, GRIGGS & CO., 15 Tchoupitoulas st.

WOOL HATS and Russet Brogans for plantation use, for sale by FROST & CO., 10 Magazine.

RUSSET BROGANS AND WOOL HATS—Plantation supplied with the above, of superior quality by FROST & CO., No. 10 Magazine st.

HAVANA CIGARS—194,000 Havana Cigars, imported per Saml. J. Peters, have just been received in store and for sale.

The lot consists of an assortment of Regalias, [illegible] Londres and other suitable classes the brands Gouvernes, Hilita, Pride de Kecena, are equally celebrated. J M CABALLERO, 36 Old Levee, between Bienville and Customhouse streets.

LANDING ex-ship Doris, direct from Bordeaux—100 cases Brandy Cherries; 100 baskets Anisette extra; 135 cases Bygaud's Wines, glass stoppers; for sale by V. & F. MAIGNAN, 87 St Louis st.

The French bark DEUX SOEURS [illegible] discharging opposite the Market, Second District. Consignees are requested to take out their permits within five days, and to attend to the receipt of their goods on the Levee. V & F MAIGNAN.

SUNDRIES—Brandy of the following brands: H. J. Dutton, 1800 and 1811; Martell, M. Deniau [illegible], Ducastaing fine Champagne. Clarets in casks, new crop; Wines in boxes; Claret and White Wines of various qualities; Noilly, Fils & Co.'s Vermouth; [illegible] Wine; Louit Bro & Co.'s Mustard; [illegible] and Maraschino and Orange Flower Water; Orange [illegible] Water, for sale by B TALAMON, 181 R[illegible].

DEMIJOHNS and Bottles—1000 1, 2, 3 and 5 gallon Demijohns; 50 hampers empty bottles and half do, for sale by B TALAMON.

**Jouvin's Gloves! Jouvin's Gloves.**

RECEIVED—400 doz. Jouvin's Gloves, warranted genuine, for sale by LION & PINNARD, Royal st., Nos. 48 & 50, corner Bienville.

**Drawback**

FOR SALE—Two cases Revellion for the Mexican market, for sale by RICHARD, ALDIGE & CO.

DRAWBACK—6 cases double barreled fancy guns; for sale by RICHARD, ALDIGE & CO., No. 35 Chartres st. (up stairs.)

**Dry Goods.**

THE undersigned inform the trade that [illegible] assortment of French Goods, received per [illegible] Wurtemberg, from Havre, is now ready for inspection, and comprises a large quantity of various qualities; [illegible] and an assortment of Parisian fancy articles. RICHARD, ALDIGE & CO., No. 35 Chartres street, up stairs.

BUTTER—A few tierces superior Butter, Goshen, in store, and for sale by ANT. COSTA, No. 16 Customhouse street.

COFFEE—700 sacks superior green Havana Coffee, in store and for sale by ANT. COSTA, 16 Customhouse st.

EXPECTED per ship Two Sisters, from Bordeaux, and for sale deliverable by the undersigned, 60 cases Claret. BOYER BROS, BENQUET & CO., corner Mandeville and Moreau sts.

PIPES—500 boxes Clay pipes for sale by C. T. BUDDECKE & Co., 100 Tchoupitoulas st.

JULEP STRAWS—[illegible] just landing, for sale by C. T. BUDDECKE & CO., 100 Tchoupitoulas st.

DRY PRUNES—[illegible] cases of 25 lbs. lare dry prunes, for sale by E. CAHUZAC, 30 Old Levee.

TWINE—500 [illegible] Pedlard and Cotton, landing ex ship J. W. White and Bark Victor, for sale by H M BARLOW & CO., 18 Canal st.