MARINE NEWS.

Port of New Orleans, July 29.

Cleared Yesterday.

... Havre, H V Baxter ... Amsterdam, H V Baxter ... Barcelona, A & M Heine ... Matanzas, Master

Arrived Yesterday.

... United States, Dove, 5 days from Havana, via ...

STEAMBOATS.

TOWBOATS.

Towboat Register.

... from the Passes—Towed down and to ... bark Tamaro—

Memoranda.

... reports the Ohio ... a half foot water ...

TRADE & COMMERCE

Exports.

... 421 bales cotton, 382 ... Nathaniel Hooper—516 hhd ... Destino—1498 bales cotton, ... Barbour—100 sks corn, 782

Imports.

... United States—A lot fruit ... Perpendicular—69 bales ... Bathurst & co—2s do Kelly ... Yeatman & ... J A Mitchell—5 do Fearn ... bales cotton

Receipts from the Interior.

... R W McRae—123 bales ... Wright, Williams & ... Ward & Jonas—53 Henderson ... Hawkins—48 Byrne Vance & co ... Donegan & co—17 Mc ... Locke & co—12 do Swiney ... Mandeville & ... Fellowes & co—lot ... Isabella—56 hhds tobacco ... bagging Whitehead & ... hhds do 8 bales cotton ... sundries to

Removal.

... removed from No. 186 Royal ... 69

Removed.

... removed from 27 Bienville ... oc1

... removed his store ... Levee street, oc31

Removal.

A. STURZENEGGER & ETERNOD ... No. 47 Chartres street.

MORENO BROTHERS, COMMISSION MERCHANTS, AND IMPORTERS OF CIGARS, COFFEE, SUGAR, And every description of Havana Produce, No. 34 OLD LEVEE, New Orleans.

... 62 Chartres-St, ...

... BROS.—247 & 249 Royal ... Importers of Foreign ... Retail Grocers ... ja26

L. F. MANENT. ... & Manent, 169 Royal street, ... the sole Agents ... WINES of C. C. Haut ... a6

... J. Hart & Co., ... Wholesale Grocers, Drugs ... 23

... Commission Merchants ... New Orleans. ...

... GOTTSCHALK, Stock Note and ... 95 Common st. ...

G. W. DUNBAR, WHOLESALE DEALER IN Boots, Shoes and Hats. ... New Orleans, and office No. 16 ...

Sewell T. Taylor, 15 Royal street, ... WHOLESALE AND RETAIL ...

VOORHIES, GRIGGS & CO., Commission Merchants, No. 1 ...

... Gonzales, Dealer in HAY, CORN, ...

FDO. DE FUENTES & CO., COMMISSION MERCHANTS, 22 Old Levee st., Agents for Bordeaux, Marseilles and Havre ...

B. FRADEL, ... Manufacturer of Surgical Instruments and Orthopedic Apparatus, CHARTRES STREET, NO. 66.

... DEFORMED PERSONS, ... Apparatus ... INSTRUMENTS ...

PIANOS. PIANOS. PIANOS.

PH. P. WERLEIN, ... 7 CAMP STREET. ... SHEET MUSIC and ... Guitars and every ... Music Store ... part payment for ... instruments tuned and ... fully warranted. ... MEDICINES and Boo ... Camp street. ... Werlein having ... Ashbrand, the ...

PH. P. WERLEIN.

Fdo. De Fuentes & Co., ... Cliquot Ponsardin's CHAMPAGNE.

... been appointed sole ... Mme. Vve Cliquot Ponsardin ... notice that to ... name is printed in the ...

FDO. DE FUENTES & CO., Old Levee.

... family wine; 175 do good ... white wine; 300 boxes ... Haut Sauterne white ... qts and pts; 20 ... brands; 15 do Kirsch ... Maraschino, 50 do very old ... Margaux do, 15 do Vermouth ... Muscatel, 8 nt pipes J. Louis ... various brands; 100 gal ... 100 hampers ...

PAUL LACROIX, 13 Toulouse street.

H. CLOSTERMANN & CO., Successors to B. Talent & Co. ... corner of Toulouse Street, ... the vessels lately arrived ... New York, their supply of ... fancy Fans; ... Powder, ... Dressing Combs; ... Combs; ... Thread, ... Hosiery of all descriptions, ... Tapes, Buttons, and a general ...

H. CLOSTERMANN & CO., corner of Toulouse and Chartres sts.

Seines, Castnets, Nets of all descriptions.

A ... wholesale and retail, at the ... CHARTRES STREET, 76 ... BIENVILLE AND CONTI. A very ... English Thread ... all having long ... highly perfected ... assortment of fine and very ... All kinds ...

... VERRIER, 76 Chartres st., between Bienville and Conti.

... White, yellow, brown and ... MORENO BROTHERS, 34 Old Levee.

... of very superior qual ... MORENO BROTHERS, 34 Old Levee.

... of a favorite brand, for sale ... MORENO BROTHERS, 34 Old Levee st.

... bbls Prime, for sale by P. COOK & CO. 40 Poydras st.

... loaf, crushed and powder ... Allison, for sale by ... J. H. MARKS & CO. 76 Magazine st.

... Winchester No 1 Soap, landing ... J. H. MARKS & CO. 76 Magazine st.

... ship Townsend Jones, from Bordeaux, ... Old Margaux ... each, do.

HENRY VALETON, No. 90 St. Louis st.

... MUSCATEL—100 boxes, 12 bot. ... Muscatel, brand "Delestang." ... preserved Holland Cheese.

HENRY VALETON, No. 90 St. Louis st.

HAVANA SUGAR—... boxes White, Yellow ... Havana Sugar, landing ex schooner ... for sale by

R. CARUZAC & CO. 30 Old Levee.

GOSHEN BUTTER—25 firkins landing from ... Crescent City, for sale by E. J. HART & CO. 79 Tchoupitoulas.

... in store, for sale by E. J. HART & CO. 79 Tchoupitoulas.

PORT WINE—250 bbls. sweet Port Wine, in store ... C. CAVAROC, 30 Bienville st.

MONTE CHRISTO PISTOLS—For sale by ADOLPHE BLACHE, 69 Royal st.

LARD—1200 bbls and kegs choice, for sale by P. COOK & CO. 40 Poydras st.

HAVANA CIGARS.—Just received per brig Anne Gray, an invoice of Cigars of the ... brand "Intimidad," consisting of Londres, ... Trabucos, &c., &c., which, to ... our complete assortment now on hand, ... on very reasonable terms.

MORENO BROTHERS, 34 Old Levee.

MEDICAL.

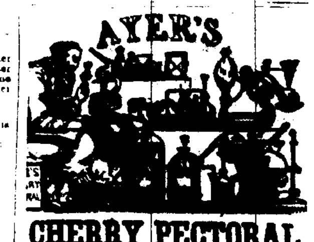

CHERRY PECTORAL, For the rapid Cure of COUGHS, COLDS, HOARSENESS, BRONCHITIS, WHOOPING-COUGH, CROUP, ASTHMA, AND CONSUMPTION.

We invite the attention of the Public to the Certificates appended below, and bespeak for them that candid consideration which their honest frankness deserves.

Men in such stations as many who voluntarily bear witness to the efficacy and value of CHERRY PECTORAL, do not wantonly trifle with, or distort facts, nor overstate their convictions. Judge then, whether this is not the medicine to trust when you must have relief for the throat or lungs; judge too, whether every family ought not to have it by them as a safe guard against the everywhere prevailing enemy, which steals with fatal frequency upon almost every flock and carries off the lamb from many a home!

Jackson, C. H., Jackson City, O., 20th Nov., 1852.

Dr. J. C. Ayer.

Sir—The CHERRY PECTORAL is much inquired after. Several of our best Physicians have used it, three of them in their own case, and always with the happiest effects. The numerous patent medicines always before them, lead to incredulity in regard to every new remedy; and it is only after undoubted evidence of value in any article, that anything like a general confidence can be excited.

The unrivalled excellence of this combination of agents, (in the CHERRY PECTORAL,) proved beyond cavil by repeated trial under their own observation, has compelled medical men to proclaim abroad its usefulness. It is beyond all doubt the best general remedy we have for the Pulmonary Affections of this climate, at the same time sedative and expectorant—a rare combination of properties.

In the hope that it will prove its own reward, I subscribe myself.

Respectfully your ob't serv't,

JAS. H. C. MILLER, M. D.

Allegan, Mich., 10th January, 1853.

Dear Sir—No one, no not one—man, woman, or child—can be found to deny that the CHERRY PECTORAL is all that it claims to be. There is much used in this vicinity although not known until recently. The community should know its virtues.

Yours truly,

JOHN R. KELLOGG, M. D.

Sold by J. M. WRIGHT & CO., N. Orleans And by all Druggists. my23—3m 3taw

SPECIALITY FOR WORMCAKES.

A. SCHWAB, Apothecary. No. 40 CONDE STREET

RECEIVED per ship Monmouth, from Havre,

Chemicals:

Chloroform, Iodoform, Bromide of Potassium, of Iron, Nitrate of silver crystalized. Tannate and valerianate of quinine, phosphor, valerianic and succinic acid, citrate of Cafeine, Hyosciamine, Conein, Delphine, Chloride of Iodine, &c.

Drugs and Preparations:

Juniper and blackthorn berries, Oils of Valerianne, Anasis, Absynth, Sabin, Extracts of Cascarill, Hoarhound, Yarrow, Henbane, Poppys, malate of Iron, Buckbean and Gramin, Collodion, acetic and phosphoric Ether, Litmus, and many other articles to be sold at

A. SCHWAB, Apothecary, 40 Conde.

Always on hand—Fresh lint, corks, tapers and washblue. Expected per ship Marcia via New York, 5000 bottles natural Seltz Water. jy7

NOTICE.

WE respectfully inform the public that we will have on hand from this date, all the Patent French Medicines which will be continually received per steamers, in order that their perfect freshness may be guaranteed. We feel happy in being able to announce to our friends that the prices of these articles, bought and selected in large quantities by G. Labourdette, druggist, Paris, will be considerably reduced. For instance, the genuine Leroy's Remedy, from Cottin's drug store in Paris, which is sold everywhere $1 75, and even $2, can be had at our drug store for $1 50. Blancard's Pills cost but 60 cts. instead of 75 cts. or $1, as customary, &c. &c.

F. CLAVEL, Druggist, Old Levee No. 150, bet. Ursulines & Hospital.

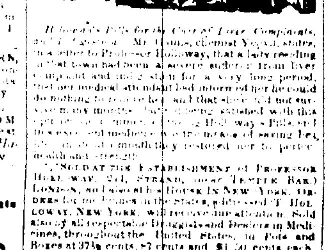

Holloway's Pills for the Cure of Liver Complaints, ... statement of ... Yopas, ... writes to Professor Holloway, that a lady residing ... suffered from ... a severe and ... from liver ... having long period, ... medical men ... could do nothing ... he ... to try Holloway's Pills ... and ... restored her to perfect health and strength.

Sold at the Establishment of Professor Holloway, 244, Strand, (near Temple Bar,) London, and also at his house in New York. Orders for the United States, addressed "T. Holloway, New York," will receive due attention. Sold also by all respectable Druggists and Dealers in Medicines throughout the United States, in Pots and Boxes at 37½ cents, 87 cents and $1 50 cents each. To be had Wholesale of the principal Drug Houses in the Union. In New Orleans for sale by

J. WRIGHT & CO.—Agents.

There is a considerable saving by taking the larger sizes.

N.B.—Directions for the guidance of patients in every disorder are affixed to each Box. d21

WINER'S CANADIAN VERMIFUGE A CERTAIN REMEDY FOR WORMS.

IT IS A FACT, established beyond the shadow of doubt, by the experience and testimony of the most eminent physicians, more than three-fourths of the diseases with which children are afflicted are caused by Worms, and thousands of children die annually from those diseases when the cause is neither not known or attributed to something else. Various are the preparations which have been recommended as remedies for Worms, but experience has proved them all more or less ineffectual; the cod, however, has at length been attained, and a remedy found which has never failed to destroy Worms wherever they have existed. This assertion is supported by the testimony of the most eminent physicians and respectable individuals in the country. The remedy is

WINER'S CANADIAN VERMIFUGE, WARRANTED PURELY VEGETABLE.

It is safe in its operation, and more easily administered than any other. Some of the symptoms which indicate the existence of the Worms in the bowels are as follows: The countenance is pale, of a leaden color, and suffused with occasional flushes; the eyes are heavy and dull, the breath fetid, the upper lips swollen, itching in the nostrils, which causes the patient to pick his nose; the sleep is disturbed, the patient often awakening in great fright, and is liable to starting and grinding his teeth; the appetite exceedingly irregular, being sometimes voracious, others feeble and in some instances it is depraved.

To the following certificates numerous might be added, but it is believed that these are sufficient to establish the fact that WINER'S CANADIAN VERMIFUGE IS A SUPERIOR REMEDY FOR WORMS.

Medical Evidence.

We, the undersigned, having frequently administered a medicine prepared by Mr. John Winer, of this town, designated J. WINER'S CANADIAN VERMIFUGE, and being fully satisfied with its efficacy, confidently recommend it as a safe and efficient remedy for the expulsion of Worms from the intestinal canal.

G. O'REILLY, Lieutenant of the R. C. of Surgeons in Ireland, etc.

G. W. DICKINSON, Member of the R. C. of Surgeons, London, etc.

FROM THE REV. J. FLANAGAN, OF BANSBROCK, C. W.

J. Winer—Sir: I have made the trial of your Canadian Vermifuge and with the most happy results. In my own family, and in every case which has come to my knowledge, the expulsion of Worms has followed the administering of your Vermifuge, and every one here prefer it to any other, as its effects are certain, and children take it more readily, which is a great point gained in giving medicine to children.

July 18, 1848. JOHN FLANAGAN.

Physicians generally use WINER'S CANADIAN VERMIFUGE. This medicine is a simple vegetable preparation, and can always be administered with perfect safety and confidence as to the result, as it will always destroy Worms and restore the patient to health.

Over one thousand certificates have been sent to the Agents from planters, physicians, and merchants, bearing testimony to the efficacy of this infallible remedy.—Warranted in all cases.

Prepared only by JOHN WINER, Manufacturing Chemist and Wholesale Druggist, Hamilton, Canada West.

Sold wholesale and retail, at manufacturer's prices, by J. WRIGHT & CO, New Orleans. d ss 10 151 Chartres street, under the Orleans Hotel

HORATIO D. HEWITT

Piano Forte and Music Store, No. 39 Camp street, New Orleans

WOULD respectfully request the attention of the public to his large and extensive assortment of MUSIC AND MUSICAL INSTRUMENTS of all kinds and descriptions, and also to his well selected assortment of PIANO FORTES, from the factories of the first makers in the United States and Europe, among which are to be found those of A. STODDARD & CO, of New York, HALL & SON, of New York, and PLEYEL & CO, of Paris. The above instruments—of the following kinds GRAND, SEMI-GRAND, PICCOLO OBLIQUE AND SQUARE—are of the most celebrated makers in the world, combining all the late improvements, may be had of the subscriber, in every style of case, and of 6, 6 1-4, 6 1-3, 6 3-4 and 7 Octaves. They will be sold a manufacturers' prices. MUSICAL MERCHANDISE of all kinds and in any quantity. Among others, the subscriber keeps constantly on hand the largest and finest selection of ACCORDEONS ever brought to the Southern market, which are offered at the most reasonable rates. GUITARS, manufactured by WM. HALL & SON, from the most approved SPANISH MODELS. These instruments are of the first class, and warranted to stand the climate. The subscriber has had many years' experience in the Music business in the Northern cities, as well as New Orleans, and is thoroughly acquainted with the minutest details of the business. His stock is the best selected that has ever been in the Southern market, and he will always have on hand a selected stock of all kinds of MUSICAL INSTRUMENTS and the LATEST and MOST FASHIONABLE MUSIC. The Musical Public are respectfully invited to call and examine his stock.

HORATIO D. HEWITT, au12 1y4ke 39 Camp st, New Orleans

SARDINES—300 cases of whole, half and quarter boxes Sardines, of Albert, Camus, and Conte Martin brands, for sale by J. LANATA, jy3 11 Jefferson and 12 Toulouse st

BRANDIES—Henry Sutton's, 1841 and 1800; Martellion's, 1st proof; M. Daniel's, 1st proof, old importation, for sale by B. TALAMON, je11 181 Royal street

PAINTS AND COLORS—The subscribers Agents for Lewis' Paints and Colors, offer a full assortment at manufacturers' prices. je8 E J HART & CO, 79 Tchoupitoulas st.

RECEIVED by the Harvest Queen, and for sale at a very low price by the undersigned— 12 cases Jaconets, Listados and Ginghams. A. STURZENEGGER & ETERNOD, mr28 47 Chartres st.

PAPER CIGARS—Of the brands Figaro, Mensagero, Espanola, landing ex brig John S. Gittings, and for sale by MORENO BROTHERS, jy21 34 Old Levee st

NEW LARGE No. 3 MACKEREL—75 bbls landing ex ship Suffolk, for sale by jy6 J H MARKS & CO, 76 Magazine st

LARD—200 bbls and kegs, for sale by VOORHIES, GRIGGS & CO, jy12 15 Tchoupitoulas st

BEEF—200 bbls Mess, Prime, thin Prime, Mo., and 10 tierces Dried Beef Rounds and Tongues, for sale by P. COOK & CO., je6 40 Poydras street.

HAVANA PRESERVES—From the well known manufactory "La Dominica," just received and for sale by MORENO BROTHERS, jy1 1w 34 Old Levee

CROPS of SUGAR and MOLASSES on the Coast, for sale by HALL & RODD, feb8-tf 4 Front Levee

MANNA—5 cases large flake, for sale by E J HART & CO, jy11 79 Tchoupitoulas st

FUSTIC—Prime quality, landing from Tampico and for sale by JUAN Y DE EGANA, my30 47, Bienville st.

MEDICAL.

PURE VEGETABLE EXTRACT. DR. MORSE'S INVIGORATING CORDIAL. A PHENOMENON IN MEDICINE! Health Restored and Life Lengthened —BY— Dr. Morse's Invigorating Elixir or Cordial.

AT FIRST the properties attributed to Professor Morse's Invigorating Elixir or Cordial were deemed fabulous. The public often deceived could not believe the simple and sublime truths announced by the discoverer. But facts, undeniable facts, attested by witnesses of the highest class and character, are now triumphing over all doubts. Incredulity is overthrown by a mass of testimony which is perfectly irresistible.

The Elixir remedies, in all cases, the deplorable evils arising from a misuse or abuse of the various organs, which make up the wonderful machine called man. It restores to full vigor every delicate function connected with that mysterious compound agency of matter and mind, necessary to the reproduction of human life. To persons of feeble muscular frame, or deficient in vital power, it is recommended as the only means of communicating that energy which is necessary to the proper enjoyment of all the natural appetites, as well as the higher mental attributes. Its beneficial effects are not confined to either sex or to any age. The feeble girl, the ailing wife, the listless, enervated youth, the overworn man of business, the victim of nervous depression, the individual suffering from general debility, or from the weakness of a single organ, will find immediate and permanent relief from the use of this incomparable renovator. To those who have predisposition to paralysis, it will prove a complete and unfailing safeguard against that terrible malady. There are many, perhaps, who have so trifled with their constitutions, that they think themselves beyond the reach of medicine. Let not even these despair. The Elixir deals with diseases as it exists, without reference to causes, and will not only remove the disorder itself, but

REBUILD THE BROKEN CONSTITUTION.

The derangement of the system, leading to nervous diseases, and the forms of nervous disease itself, are so numerous, that it would require a column to enumerate the maladies for which this preparation is a specific. A few, however, may be enumerated, viz:—neuralgia, tic doloreux, headache, incipient paralysis, hysteria, palpitation of the heart, spinal affections, muscular debility, tremors, flatulency, a pricking sensation in the flesh, numbness, mental depression, weakness of the will, indisposition to move, faintness after exercise, broken sleep and terrifying dreams, inability to remain in one place or position, weakness of the procreative organs, sexual incompetency, melancholy, monomania, fluor albus, sinking at the stomach, female irregularities, a chronic tendency to miscarriage, emaciation, and all complaints growing out of a free indulgence of the passions, and all barrenness that does not proceed from organic causes, beyond the reach of medicine.

Whenever the organs to be acted upon are free from malformation or strictural disease, it is averred that

MORSE'S INVIGORATING ELIXIR

will replace weakness with strength, incapacity with efficiency, irregularity with uniform and natural activity, and this not only without hazard or reaction, but with a happy effect on the general organization. Bear in mind that all maladies, wherever they begin, finish with the nervous system, and that the paralization of the nerve of motion and sensation is physical death. Bear in mind, also, that for every kind of nervous disease the Elixir Cordial is the only reliable preparation known.

CURE OF NERVOUS DISEASES.

No language can convey an adequate idea of the immediate, and almost miraculous change which it occasions in the diseased, debilitated and shattered nervous system, whether broken down by excess, weak by nature, or impaired by sickness—the unstrung and relaxed organization is at once braced, re-vivified and built up. The mental and physical symptoms of nervous disease vanish together under its influence. Nor is the effect temporary, on the contrary the relief is permanent—for the Cordial properties of the medicine reach the constitution itself, and restore it to its normal condition.

LOSS OF MEMORY.

Confusion, giddiness, rush of blood to the head melancholy, debility, histeria, wretchedness, thoughts of self-destruction, fear of insanity, dispepsia, general prostration, irritability, nervousness, inability to sleep, diseases incident to females, decay of the propagating functions, hysteria, monomania, vague terrors, palpitation of the heart, impotency, constipation, &c., from whatever cause arising. It is, if there is any reliance to be placed on human testimony, absolutely infallible.

A GREAT MEDICINE FOR FEMALES.

The unparalleled effects of this great restorative, in all complaints incident to females, mark a new era in the annals of medicine. Thousands of stimulants have been invented—thousand of invigorants concocted—all purporting to be specified in the various diseases and derangements, to which the delicate formation of woman render her liable.

EVERY WOMAN OF SENSE

who suffers from weakness, derangement, nervousness, tremors, pains in the back, or any other disorder, whether peculiar to her sex, or common in both sexes, to give the Invigorating Cordial a trial.

MARRIED PERSONS

or others, will find this Cordial, after they have used a bottle or two, a thorough regenerator of the system. In all directions are to be found the happy parents of healthy offspring, who would not have been so but for this extraordinary preparation. And it is equally potent for the many diseases for which it is recommended. Thousands of young men have been restored by using it, and not in a single instance has it failed to benefit them.

PERSONS OF PALE COMPLEXION,

of consumptive habits, are restored by the use of a bottle or two to bloom and vigor, changing the skin from a pale, yellow, sickly color, to a beautiful florid complexion.

TO THE MISGUIDED.

These are some of the sad and melancholy effects produced by early habits of youth, viz: weakness of the back and limbs, pains in the head, dimness of the sight, loss of muscular power, palpitation of the heart, dyspepsia, nervous irritability, derangement of the digestive functions, general debility, symptoms of consumption, &c.

Mentally, the fearful effects on the mind are much to be dreaded. Loss of memory, confusion of ideas, depression of spirits, evil forebodings, aversion to society, self-distrust, love of solitude, timidity, &c., are some of the evils produced. All thus afflicted

BEFORE CONTEMPLATING MARRIAGE

should reflect that a sound mind and body are the most necessary requisite to promote connubial happiness, indeed, without these, the journey through life becomes a weary pilgrimage—the prospect hourly darkens the view, the mind becomes shadowed with despair, and filled with melancholy reflection that the happiness of another becomes blighted with your own.

CAUTION

Dr. Morse's Invigorating Cordial has been counterfeited by some unprincipled persons.

In future all the genuine Cordial will have the proprietor's fac-simile pasted over the cork of each bottle, and the following words blown in the glass:

DR. MORSE'S INVIGORATING CORDIAL, C. H. RING, Proprietor, New York.

The Cordial is put up, highly concentrated, in pint bottles price $3 per bottle, two $5, six for $12.

C. H. RING, Proprietor, 192 Broadway, New York.

AGENTS:

NEW ORLEANS—JOHN WRIGHT & Co. 151 Chartres street; JARVIS & WOODMAN, corner Magazine and Common.

MOBILE—JOSEPH TUCKER.

BAYOU SARA—T. B. HARPER & SON.

MEMPHIS—S. MANSFIELD & Co.

ST. LOUIS—D. BLAKSLEY.

mr 15—1y 3taw

NEW CONCERN.

A. B. JAMES,

Of the late firm of MARSHALL & JAMES,

HAS determined to re-commence, for his own account, the WHOLESALE DRY GOODS BUSINESS, and is now opening at his new store, No. 39 Magazine street, opposite the Arcade, and No. 14 Bank Place, a large and well assorted stock of entirely new and fresh

European and American Dry Goods, purchased within the last sixty days, at unusually low prices, and which he is prepared to sell at corresponding low rates.

From the great decline in prices of many articles of the trade, he entertains the belief that he can offer to dealers, both city and country, inducements such as are rarely met with in this market, and through his arrangements with one of the most competent buyers of Dry Goods in this country, he will be constantly receiving the newest and most desirable styles and descriptions of SPRING GOODS; his stock at present consists of PRINTS, LAWNS, ROBES, GINGHAMS, late on exhibition at the Crystal Palace; LINENS, LACES, HOSIERY, GLOVES, HANDKERCHIEFS, RIBBONS, in full stock; CAMBRICS, JACONETS, SWISS and other MUSLINS, HABERDASHERY, of every kind, with the cheapest lot of EMBROIDERY ever offered, consisting of MUSLIN SLEEVES, in every style, HANDKERCHIEFS, VEILS, MUSLIN BANDS, COLLARS, HABITS CHEMISETTES, CAPES, etc., both in tambourd and needlework; CAPS, GLOVES, etc.; all of which are of late importation and have been bought at very low prices, at auction to close stock.

PANTALOONERIES, VEST SHAPES, COAT INGS, GLOVES, SUSPENDERS, DE LAINES, of the latest French and American patterns; ALPACAS, ORLEANS ALBERT CLOTHS, plain and figured MERINOS, SUMMER and CANTON CLOTHS, with every thing in DRESS GOODS, necessary for the season.

Planters' Goods

in full stock, comprising BLANKETS, KERSEYS, OSNABURGS, JEANS, PLAID and STRIPED LINSEYS, 3-4 to 12-4 SHIRTING and SHEETING, FLANNELS, WOOLEN SHIRTS, etc., to all of which the subscriber invites the attention of the trade, and of which he will dispose on such terms as will be satisfactory to buyers, having every disposition to render particularly to the country interest, such advantages as will secure to them low prices and good articles, and will command their trade and confidence.

A. B. JAMES, d30 1y 3taw 39 Magazine st and 14 Bank Place.

RECEIVED per steamers Black Warrior, Star of the South and Philadelphia—

A large assortment of SPRING GOODS, such as: Blonde and straw, split straw, Leghorn, diamond straw, Belgrade, blonde hair, gossamer, embroidered, green lace, Florence, satin and braid Bonnets and Flats. Satin, taffeta, gauze, plaid and embroidered Ribbons. All colors of crapes, gauze trimmings, gimps, artificial flowers, tarlatans, linings of all descriptions, Florence silk, blonde and cotton ... embroideries, whalebone, bobinet, illusion, cloths, leathers, straw trimmings, combs, oil silk, &c. &c., for sale at wholesale by

ISAAC SAWIN, 69 Canal st.

CHARLES BYRNE, Manufacturer of COPPER, SHEET IRON AND TIN WARE. Dealer in Stoves, Grates, Grate-Bars, &c., &c. No. 46 TCHOUPITOULAS STREET, NEW ORLEANS.

HAS constantly on hand, a complete assortment of Tin and Copper Ware, Stoves and Stove-pipe &c., Steamboat, plantation, and Plumbers work, executed on the shortest notice at reasonable rates.

Orders from the country and city, attended to with promptness. je29

PATE GRASSE CHEESE—Just received a lot of very fresh Pate Grasse Cheese; for sale by DUNTZE & IKEN, my19 Corner Royal and Conti sts

LANDING ex ship Denmark, from Bordeaux—44 casks good common family Claret, for sale by BOYER BROS., V. BENQUET & CO., je8 cor. Moreau & Mandeville sts., 3d dist.

IF Mr. CHARLES BOURGAILS, of Bordeaux, is in New Orleans, he is requested to call on the undersigned. FDO. DE FUENTES & CO., je2 22 Old Levee st

TEA—300 packages Pouchong; for sale by jy7 E J HART & CO, 79 Tchoupito

ALMONDS—50 sacks soft shelled Almonds, for sale by J H MARKS & CO, jy6 76 Magazine st

IN STORE—50 boxes Absynth, L. Noilly, Son & Co., superior quality; 350 do Vermouth, do do, warranted genuine; 100 do do, Turino; 100 baskets Oil, genuine Flagniol; 50 do do, do do, half bottles; 100 boxes assorted Pickles, 30 do blue marbled Soap from Marseilles; 4,000 lbs green Aniseed; 150 lbs. Aniseed; 100 lbs. white Gum Arabic; 300 lbs. Fennell Seed; 60,000 Corks—for sale by jy19 ANT. GIRAUD, 44 Old Levee st

TO ARRIVE per ships Stella and Eugenie, from Bordeaux—80 casks Claret; 112 do do, for sale, deliverable, by BOYER BROTHERS, V. BENQUET & CO, jy21 Corner Moreau and Mandeville, 3d Dist.

IN STORE—50 casks Bordeaux wine, superior quality; 30 do do do common; 20 do, Sergasse & Robillot wine; 25 bbls Haut Sauterne white wine; 30 do sweet Port wine; 40 boxes assorted brandy fruits; for sale by ANT. GIRAUD, jy4 44 Old Levee

BOOTS, SHOES AND HATS—Always in store, a general and complete assortment in the above line, suitable for city and country trade, for sale low, on liberal terms, by J. HOBBS & CO., jy22 12 12 and 14 Customhouse st

LANDING ex ship Townsend Jones, from Bordeaux—32 cases claret; for sale by jy22 E. DECHAMPS, No. 67 Conde st

LARGE NO. 3 MACKEREL—50 bbls new; for sale by J H MARKS & CO, jy22 76 Magazine st

SUGAR—350 packages loaf, crushed and powdered; for sale by J H MARKS & CO, jy22 76 Magazine st

TEAS—350 half chests Pouchong; for sale by J H MARKS & CO, jy22 76 Magazine st

GOSHEN BUTTER—30 firkins choice yellow, for sale by J. H. MARKS & CO, jy22 76 Magazine st

CANDLES—50 boxes Chemical Sperm Candles for sale by BRUGIERE & CO., je19 16 Bienville street.

EDUCATION

JEFFERSON ACADEMY, 88 BOURBON STREET, NEW ORLEANS. CONDUCTED BY J. G. LORD.

THE plan of this Institution comprises a general and extensive system of education. Pupils are admitted at six or seven years of age, and can continue until their education is completed, or till they are prepared for their future pursuits in life.

They are distributed into classes according to their talents and advancement.

The premises are perhaps the best to be found in the city, with ample space for exercise and recreation, every necessary convenience is combined for an institution of learning on a large scale.

The Professors are gentlemen of talent, chosen with great care. Good order reigns in the establishment, and strict attention is paid to the moral conduct and improvement of the pupils.—TERMS

For Boarders,	per month,	$25 00
Half Boarders,	do	15 00
Day Scholars under 8 years of age,	do	5 00
Do 8 to 12 do	do	6 00
Do above 12 do	do	7 00

These terms include board and instruction in the English and French Languages, Writing, Arithmetic, Geography, History, Mathematics, Book-keeping, etc.

The following languages and accomplishments are taught. The charges are:

For Latin or Greek,	per month,	$3 00
Spanish, German, or Drawing,	do	4 00
Music,	do	10 00
Dancing,	do	5 00
Fancy and Military Exercise,	do	

The classes continue in session the whole year.

School hours from half-past 8 till 3, and from half-past 4 till 6 o'clock. oc-1y

G. BOYER'S INSTITUTION. No. 148 Conti Street, between Dauphine and Burgundy.

MR. G. BOYER, founder of this establishment, the oldest in New Orleans, avails himself of this opportunity to make a new appeal to the confidence of parents. This institution is conducted in a large mansion, occupying a fine central position, being well ventilated, and in other respects perfectly salubrious. The range of studies which engage the attention of the pupils, extends over all the branches of learning, which are necessary to a useful, polite and finished education; from primary instruction, to the more abstruse subjects which are especially the province of a collegiate course. The elementary studies are attended to with more than ordinary care, considering the decisive influence which they exercise over the other branches of instruction. Discipline, which must not be separated from assiduous study, nor from a good education, is conducted with solicitude. It is calculated according to the age and character of the students, and intended to give them an accurate idea of duty and good behavior.

—BRANCHES OF INSTRUCTION—

1 The English, French, Spanish, Greek and Latin languages; Mathematics, History, Geography, Elements of Natural Philosophy, and Philosophical Science.

—TERMS—

Day Scholars, $ 4, 8, 10 per month. Half-Boarders, 15, " Boarders, 25, " payable quarterly Washing and mending, $4 " in advance.

Boarders are requested to bring a sufficient wardrobe. No deduction for absence. A month once commenced must be paid for in full. Books, paper, etc., form separate charges.

Hours of study—From 9 A. M., to 3 P. M., and from 4 P. M. to 5 P. M. au7

ST. LOUIS INSTITUTE. CONDUCTED BY Madame Deron, Day and Boarding School for Young Ladies. No. 313 Dauphin and 135 Hospital Street.

THE constantly increasing number of the pupils of the St. Louis Institute, has induced the conductress to purchase more spacious premises.

Mrs. Deron, in removing from St. Louis street to the fine and large buildings in Dauphin street, occupied lately by the Louisiana College, has selected a MORE SUITABLE site for a young ladies' Academy.

The play ground is planted with trees, and will be devoted exclusively to the pupils, the entrance being in Hospital street.

Mrs. Deron tenders her heartfelt thanks to the families who have honored her with their patronage and feels happy in being able to increase the comforts of their children.

The general educational departments, (the French and English languages) are, as heretofore, under the direction of most competent Professors, who feel the deepest interest in the success of the St. Louis Institute.

With respect to the moral and religious part of education, good deportment and pleasing manners, nothing shall be wanting on the part of Mrs. Deron and the ladies who assist her.

The Musical Department, (the Piano, Harp, Solfeggio and Singing,) is, as heretofore, under the direction of Mrs. Lavillebeuvre and Mr. Brocard, assisted by Professors well known for their ability in that branch of the education of young ladies.

Monthly musical examinations will take place in order to arouse the emulation of the pupils and ascertain their progress.

For further particulars, see prospectus, which can be had at the Institute and principal book stores.

N. B.—An OMNIBUS is attached to the Institute for the special purpose of conveying and taking back the pupils who reside in the First District. nov1

DAY AND BOARDING SCHOOL FOR YOUNG LADIES. Under the Direction of MADAM CHARPAUX, At the corner of Bayou and Claiborne streets

THIS SEMINARY, whose existence dates some six years back, has met with a success that proves beyond all cavil, the capacity of those who have charge of it.

Determined to merit the confidence of parents, Madam Charpaux will spare no pains to make her Seminary equal to the best institutions of the kind in New Orleans, and in order to do this, she has employed the ablest teachers.

Madam Charpaux has purchased a large and airy edifice on one of the highest pieces of ground in the city, and the better to consult the health of her pupils, she has had spacious and elevated apartments built on purpose for school and sleeping rooms, through which there will be a constant circulation of air from many windows.

Great attention will be paid to the improvement of Scholars in the English language. For this purpose, American ladies of acknowledged capacity, as teachers, will constantly reside in the Seminary.

The English, French and Spanish languages, geography, arithmetic, and in short, all the branches of a polite education, will be taught in this Seminary.

As religion should be the foundation of all sound education, it will be carefully attended to by Madam Charpaux, who will conduct to church and preliminary catechisms, all her young ladies who may have their first communion to make.

Music having become a most desirable branch of the education of young ladies, Mr Charpaux, from the best musical school in Paris, and ex-artist of the Orleans Theatre, will devote all his time to teaching music. All the Scholars, besides their regular lessons, will practice daily under the eyes of the Professor. The study of the notes will precede the performances, when Mr. Charpaux will put the pupils through the execution of the ... keys and notes, and this will be attended with no extra charge.

In order to kindle emulation among the Pupils, and improve their singing, on the morning of the last Saturday in every month, there will be a musical examination and a distribution of rewards.

Madam Charpaux, in order to complete the education of her Scholars, has opened a class where will be taught all the useful and ornamental branches of needle-work.

During the summer, the classes will open at 8 o'clock, and close at 3. Re-open at 4 and close at 6 o'clock, P. M. In winter, they will open at 8½, and close at 3. Re-open at 4, and close at 5½ o'clock, P. M.

Terms:

Boarders—washing excluded	$20	per month
Half Boarders	12	do
Day Scholars, highest class	6	do
Do do 2d class	5	do
Do do 3d class	4	do
Do do 4th class	3	do
Lessons on the Piano	5	do

Dancing and Drawing will be charged separately.

Madam Charpaux respectfully invites young ladies, parents to give her a call. oct-1y

Reduction of Prices. P. & E. REILLY & CO. Corner Canal and Royal.

WILL REDUCE, from and after Monday, the 9th inst., their entire stock of winter,

Dry Goods.

Which comprise the most FASHIONABLE IMPORTED as well as DOMESTIC DRY GOODS.

Among their EXTENSIVE ASSORTMENT may be found the following leading articles, viz.:

Rich French CALICOS,
French CASHMERE D'ECOSSE, all colors,
Plaid CASHMERE,
Plaid SPUN SILK,
Brocade and Watered BARPOUR,
Flounced BAREGE ROBES,
Plain, Plaid, and Damask Black SILK,
Black MOIRE ANTIQUE,
GROS DE NAPLES, all colors,
New Style PLAID SILKS,
Do. Do. BROCADE SILKS,
Flounced and Bayadere SILK ROBES,
CLOAKS and PELISSES, in Cloth and Velvet, of the newest styles,
Embroidered HANDKERCHIEFS, COLLARS and CHEMISETTES,
Embroidered SLEEVES.

Mourning Goods.

7-4 to 8-4 Black MUSLIN DE LAINES; Black MERINO AND CASHMERE, Black THIBET, Black ALPACA, Black BOMBAZINE, Black FOULARD, Black CHALLY, Black (Ladies') CLOTH, All styles of MOURNING—EMBROIDERIES, &c. TABLE LINENS—splendid assortment of DAMASK TABLE CLOTHS and NAPKINS, of every size. LINEN SHEETING, from 8-4 to 12-4. Superior IRISH LINENS,

P. & E. REILLY & CO, feb6 Corner Canal and Royal streets.

China Ware, Crockery, Glass Ware, &c. HOUSEHOLD ARTICLES. NO. 29. C. CABBERE. NO. 29. Corner Conde and Madison Streets.

DELIVERED at the residence of purchasers—White China Ware; Dinner Sets; Opaque do do do do; Tea Sets, Porcelain and Gold; Ornamented Night Lamps and Vases; Cut Glasses; English Cutlery; Knives and Forks; plated ware; Solar Lamps; Chandeliers; Tin articles; Kitchen Utensils; Liquid Gas; Camphine; Lard Oil; Lamp Wick; &c. n28

IN STORE, and for sale by the undersigned—

1000 baskets Aniseed, various qualities;
100 do Guignolet, 25 boxes do;
400 boxes Curacao, various patterns;
600 do Maraschino, various sizes;
100 do Green Liquor;
100 do Dantzick Brandy;
25 do Tea Cream;
25 do Stone Cream;
300 do Liquors, various qualities;
100 do Common Absynth;
50 do Kirschwasser;
100 do Peppermint;
100 do Stoughton's Bitters;
25 do Bocker's do; 25 do Gouley's do;
25 do Vermouth; 100 boxes Brandy Cherries;
20 bbls Fine White Aniseed, 20 rues do do do;
40 do Surfine Aniseed, 40 extra fine do do;
10 do Mallorca, 20 do black Cherry, various qualities;
10 do American Brandy;
20 do Spencer's Bourbon Whiskey;
20 do Superior Bourbon Whiskey;
4 bbls Fine Madeira Wine, 3 do Port Wine;
20 casks Wine, for family use;
2 tons Jamaica Rum;
2 do imitation do do;
2 pipes Holland Gin;
5 quarter do Brandy, various brands;

n15 F. ROUMIEU, 20 St. Louis st.

Havana Produce.

800 THOUSAND CIGARS—Regalia, Londres, Cilindrados, Breves, Trabucos, Imperials, Cazadores, Indianos, Prensados, Caballeros, Millares, of the most reputed brands, as Cabanas, Partagas, Rencurrel, Morera, Carbajal, El Consuelo, Nicotiana, El Paseo, Pensador, La Ceres, Don Quijote, &c., &c., just received and landing per brigs Adams Grey and Edwin Dorsey, from Havana.

340 bales Cuba Tobacco, of superior quality for wrappers and fillers; just received per schr. Rome, from St. Jago de Cuba.

400 boxes white, yellow and brown Havana Sugar; in store and for sale by jan13 S. DE VISSER & CO, 26 Old Levee.

Wines and Brandies.

37 ½ and 9 ¾ pipes Jean Louis, sup'r brandy, 1811; 13 ½ do do do 1795; 19 ½ do Maglory's do 1834; 77 ¼ A. de Mandoze's do 1840; 94 ¼ J. Laville's do 1842; 10 ½ and 43 ½ J. & J. Durand's do 1850 & 1851; 9 ¼ do Gallibert's do do; 23 pipes Gin, brand Anchor & Swan; 50 ½ do Sweet Port Wine, Dulac, "Star;" 54 do dry do; 191 bbls dry Malaga Wine; 167 casks superior Catalonia Wine; 39 do St. Estephe; 65 do Margaux; 6 do Chateau Beycene; 6 do Chateau Larose; 19 boxes superior Chateau Lafitte; 130 do do do Margaux; 150 do do do Leoville; 115 baskets superior Sillery Champagne; 125 do Bouchi Champagne, Boushidis & Drouet; 75 do do Crown; 81 do do Star;

In Customhouse stores and entitled to drawback. For sale by J. & J. TARDOS, may13 No 31 Old Levee.

Fans.

CARVED work and Ivory Fans; Red Ivory do; Chiselled Sandal wood do; Printed Linen Cambric do; Embroidered do do; Batiste do; for mourning. Recently imported and for sale by ADOLPHE BLACHE, mr16 Royal street, No. 69.

Monte Christo Pistols.

FLOBERT'S PLAN.—Metallic cartridges; Ladies' and children's double barrelled guns; Colts revolvers. For sale by G. LAVIE, mr19 No 5 St Charles st.

CHAMPAGNE—50 baskets Heidsick, Piper & Co., quarts and pints; 10 do Widow Cliquot Ponsardin's; 40 do Sparkling Bouzy; 25 do Frissard, Father & Son, quarts and pints. For sale by FAURES & NORMAN, f24 33 and 35 Royal st.

WHISKEY—13 bbls. very old Bourbon; 25 do Monongahela, in store and for sale by X. LAMBERT, 60 Magazine st. my26

PEPPER—150 bags heavy Sumatra, for sale by jy21 J. H. MARKS, 76 Magazine.

SOAP—500 boxes various qualities, for sale by jy22 J. H. MARKS, 76 Magazine.

HAVANA PRESERVES—A fresh lot, just received and for sale by jy21 MORENO BROTHERS, 34 Old Levee st

FRONTIGNAN MUSCATEL—100 bxs for sale by jy4 ANT GIRAUD, 44 Old Levee.

EDUCATION

BOURSIER'S INSTITUTION. 148 ... Street, Between Dauphine and Burgundy streets. (Formerly ... street.)

THE rapid extension of this establishment, and the impracticability of enlarging the premises so as to be able to receive the increasing number of pupils, have determined Mr. and Madame BOURSIER to lease, for a term of years, the large, central and commodious house formerly occupied by Madame Deron. This house, so favorably known, offers all the advantages for an extensive Day and Boarding School.

Mr. and Madame BOURSIER are glad to have this opportunity of expressing to the parents of their numerous pupils the gratitude they feel for the liberal patronage extended to them.

The assistance of enlightened, conscientious and skillful Teachers will give a vigorous impulse to the studies, and parents may depend upon their being conducted with those intellectual and practical methods approved by experience, and sustained by religious and solid doctrines, which must always be the basis of sound education.

Mr. and Madame BOURSIER will not say anything in praise of their system of education, but the brilliant results obtained in a short time, have so increased their numbers, which is the most flattering test of popular opinion.

There will be exercises in Music and Elocution every quarter, viz: the first Monday in July, October and January, and a general examination, on the distribution of prizes, will take place on the first Monday of April, the end of the scholastic year.

Mr. and Madame BOURSIER have incurred great expense to found a durable and suitable establishment; therefore, parents and children are invited to pay a visit at its opening on Monday, the 12th of next month.

The prospectus, giving the course of instructions, can be obtained at the institution, or at every Stationery Store in the city.

N. B.—Parents residing out of the town will find comfortable rooms at Mr. and Madame BOURSIER'S, during their stay in New Orleans. ja17

COLLEGE OF NEW ORLEANS, Incorporated by Act of the Legislature, approved March 14th, 1854.

Corporation:

ERASTUS EVERETT, A. M., President ex-officio

Alfred Hennen, Esq.
Hon. Cornelius Voorhies,
J. S. Copes, M. D.,
Bernard Avegno, Esq.
Hon. Alexander Derbes,
E. M. Emerson, Esq.
Prof. Chas. E. Marc,
Adolphe Dupre, Esq.
Hon. Robert Preaux,
Prof. J. B. Jannin,

Section Third of the Charter. Be it further enacted, etc., That the President with the advice and consent of a majority of said Board of Visitors, shall, once a year, and after a public examination, have power and authority to graduate the students of said College, and to confer the following literary and scientific degrees, to wit: Bachelor of Arts, Master of Arts, Bachelor of Sciences and Master of Sciences, and of the same may grant diplomas, which diplomas shall entitle the graduate to all the immunities, privileges and honors appertaining to said degrees throughout the United States.

DEGREES will be conferred at the first commencement, which will fall on the 2d day of August.

The Institution will be located in the Buildings heretofore occupied by the Orleans High School (which is merged in the College of New Orleans), Nos. 38 and 39 Esplanade street, where a copy of the Charter Rules and Regulations may be obtained on application to the President. mr30

YOUNG LADIES' ACADEMY, CORNER OF RAMPART AND MAIN STREETS

MADAME PARENT has removed her institution to the corner of Rampart and Main streets and is ready to receive boarders, half boarders, and day scholars. There are spacious galleries and a magnificent terrace which gives a splendid view of the entire city and far as the Lake. The apartments are vast and well aired. There is every advantage and inducement offered to parents, as to the moral and intellectual cultivation of the minds of their daughters. The best Professors are employed. Every branch of a solid and refined education is taught, in both languages; also, accomplishments such as drawing, Painting, Embroidery, &c.

The Musical department is under the direction of three of the most competent and acknowledged talents in the city.

Professor Allston has the special charge of the Mathematical branches.

Mr. Genibrel has been engaged as a Teacher of Vocal Music.

For terms apply at the institution. Parents are permitted to visit this institution on Sundays.

Once a week, (Saturday,) between 12 and 1 o'clock, the young ladies assemble in the parlor, in order to acquire those polite and graceful manners so necessary to young persons when they enter society.

REFERENCES—Hon. P. Soule, Hon. A. D. Crossman, Rev. J. Leone, C. Roselius, Esq., L. Fyms, Esq., E. Forestall, W. H. Wilder, Esq., Dr. Lescost. se11 1y

AUDUBON COLLEGE, Corner Burgundy and Main Streets. Conducted by Mr. S. ROUEN, formerly Principal of the Young Men's High School, Second District of New Orleans.

THE plan of studies will embrace all the branches, from the primary to the highest classes, viz: French, English, Spanish, Latin, Greek, Mathematics, Rhetoric, History, Geography, Book Keeping, Writing, &c.

All accessory branches will be taught in English.—The Director will always make it a duty to engage the services of the best professors.

The building is extensive, well ventilated, and two large yards for recreations are attached thereto, one of which is destined to pupils of the primary classes, and the other to those of the other classes.

TERMS:

1. Higher classes,	$1	per month
2. Intermediate classes,	6	"
3. Elementary classes,	4	"
4. Primary classes,	4	"

Stationary paid separately.

Mr. J. N. De Pouilly, architect, will take charge of a class of linear drawing applied to buildings, machinery and survey, with shadows and perspective. The pupils of the College will not be charged extra.

The above class will be opened every day from 4½ to 6 P. M. The Classes will continue the whole year from 8½ A. M. to 3 P. M. and from 4½ to 6 P. M., from September 5th, 1853. Primary Classes, from 8½ A. M. to 3 P. M. for young children.

References: All the Directors of the Second District Gate lst Municipality, from 1844 and all the parents of the numerous pupils of Mr. Rouen from 1842. au30

Opening of Spring Goods. F. FRYER & CO., Chartres street, No. 34.

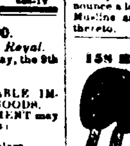

THE ladies are respectfully informed that the above firm have just received a splendid assortment of Straw Bonnets and seasonable ribbons, very fine printed Organdi Dresses, three and five flounces; Pompadour and fancy flounced barege Dresses; i.e. Fans, new style, and others, Silk Gloves, &c.

The above goods will be exhibited on the 6th instant.

They avail themselves of this opportunity to announce a large reduction on part of their Bareges, Muslins and printed Jaconets, and call ... thereto. ... 24

MADAM ROBERT, 158 Royal Street, corner Toulouse.

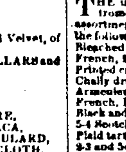

BEGS leave to inform the Ladies of New Orleans, that she has received an assortment of Spring GOODS, comprising: Blonde Lace, Crape Capotes, ... and straw Bonnets, all styles and to suit all tastes; Mantillas, furnishing Goods, Embroideries, white and black Lace, artificial Flowers, Ribbons, mourning Bonnets, white and black Veils, Lace do, Fans, silk and other Gloves, in fact, everything in the line of new and fashionable articles. mr9

THE undersigned have received by late arrivals from France, England and the North, a very fine assortment of seasonable goods, comprising in part the following articles:

Bleached and brown cottons, all qualities and widths; French, English and American prints; Printed cashmere and de laine; Chally dresses with bayaderes; Armentiere barege dresses; French, English and Swiss merinos; Black and colored 5-4 Scotch cashmere; 5-4 Scotch merinos; Plaid tartans; 3-3 and 3-4 plain, black and colored de laine; Silk damask for dresses; black clouded silk; Tafetas, Gros de Naples and Poult de Soie, Muslin and jaconet embroidered collars; Do do do sleeves; Embroidered skirts; braid and festooned shirts; Embroidered muslin and jaconet edgings; Colored and black velvets, Light cloths for ladies' cloaks; Cloths, all colors for coats; Black and fancy cashmere; Cottonade for pantaloons; Linen shirt fronts; Furniture stuffs, all styles; Gentlemen's and boys' merino vests; Ladies' and girls' do do; Patent corsets; Gentlemen's and ladies' merino drawers; Embroidered, hemmed and plain linen cambric Handkerchiefs; Damasked table cloths; Colored striped do; Damasked napkins, and others; Fresh linens, all qualities; Table cloths; 12-4 printed baize; Rugs, chimney fronts; Gunny mats; Children's cloth caps; French umbrellas; Parasols and shades; White and red flannels; Hose and half hose for grown up persons & children; Pocket silk foulards, &c., &c.

BILLIEUX & REGGIO, o18 238 Bourbon streets.

SPRING DRY GOODS. GIQUEL & JAMISON, No. 18 CHARTRES STREET.

HAVE just received from ships George Thomas, R. Moore, and Wurtemberg, from France, and Rockaway, from Liverpool, a splendid assortment of SPRING GOODS, which they offer for sale, viz—

Rich Printed BAREGE ROBES, 3 and 5 flounces. Do BAREGES. Plaid, Plain, Figured and Striped BAREGES. Rich Bayadere BAREGE ROBES. Printed ORGANDY ROBES, 3 and 5 flounces. Do do and JACONETS. Plain JACONET MUSLIN, all colors. Mourning and Second Mourning JACONETS. Printed Linen CAMBRIC, for Dresses. Plain, Plaid and Striped GINGHAMS. Plain BAREGES, for Veils, all colors. FOULARD SILKS, for Dresses. SATIN DE CHINE, Gros d'Afrique and Lustring. SUN SHADES and PARASOLS. Bobinet and Muslin CURTAINS. Embroidered Swiss Muslin DRESSES. Plain, striped, plaid and embroidered Swiss JACONETS, NANSOOKS, MULL MUSLINS and CAMBRICS. Swiss and Jaconet BANDS. Embroidered CHEMISETTES and SLEEVES. Ladies' and Children's COTTON HOSE. Do do SILK HOSE. Do do Gauze and Merino SHIRTS. Gentlemen's and Boys' do do. Gentlemen's Linen and Cotton SHIRTS. Boys' do do. Ladies' Kid and Silk GLOVES. Ball and Wedding DRESSES.

Linen Goods.

IRISH LINEN and PLATILLAS. Bird's Eye and Huckaback DIAPERS. LINEN SHEETING, 9-4, 10-4, 12-4 and 13-4. PILLOW CASE LINEN. Linen MOSQUITO NETTING. BOBINET, 12-4 for Bars. French Linen do. Long LAWN and CRASH. TA LE DAMASK, 8-4, 9-4 and 10-4. Damask NAPKINS and TOWELS. Linen Cambric HANDKERCHIEFS, from $1 to 36 a dozen.

Plantation Goods

of all kinds, WINTER GOODS will be sold at a reduction of 25 per cent.

feb11 GIQUEL & JAMISON, 18 Chartres st.

Wines, Brandies, Choice Cordials, &c

7 CASKS Cantelandet Wine, 1848.
13 do Chateau Margaux, 1845.
21 do St. Estephe Medoc.
15 hf do Medoc Claret.
10 casks Haut Sauterne White Wine.
15 bbls do do do
37 boxes choice Ht. Brion de Larrieu Wine, 1840'41
5 do old Leoville, 1848.
14 do do Latour, Lafitte, Margaux, &c.
10 do do Haut Sauterne, 1844.
40 do do Eng. Larrieu's old Haut-Preignac.
27 do do Burgundy, in quarts and pints.
8 do do Johannisberg.
10 do do Hungary.
26 baskets Heresey-Huet Champagne, q'ts and pints
30 do London Club do do do
12 boxes imported Holland Cordials.
5 do do Dantzic Brandy.
1 do do Swiss Absinthe.
6 do do Kirschwasser.
10 baskets Anger Guignolet.
30 ... Le Beuton.
... Orange, Cherry, &c. &c.
... Gin.
... various brands.
... Wine.
... Capers ... Fruits in Juice ... Olives, and Bordeaux ... by HENRY VALETON, 90 St. Louis st.

IN STORE—60001, 2, 3 and 5 gallon Demijohns; 150 cases Claret, various brands; 100 cases Sardines, ... Oscila & Martin; 300 baskets, 12 bottles each, Berigaltel Oil; 160 boxes do Bacel's do; 300 do do extra; 150 do Absynth, Kirschwasser, Cordials, &c. For sale by LANATA, GANDOLFO & CO, my19 9 and 10 Jefferson st.

LANDING ex ship Denmark, from Bordeaux—300 cases Claret, St. Julien, 12 bottles; 12 casks Claret, R. Radon No. 1; 48 do do do No. 2; 10 qrs and 8 eighths Brandy, A. Boucher & Co. for sale by EUG. ROCHEREAU & CO., je6 26 & 28 St. Louis street.

SARSAPARILLA ... pound; also in store, duty paid, ... bales, suitable to the convenience of purchasers, for sale by J M CABALLERO, 34 Old Levee, je3 between Customhouse and Bienville st.

RAILROADS.

JEFFERSON & LAKE PONTCHARTRAIN RAIL WAY! In Connection with the Carrollton Rail Road.

[illegible] New Orleans to Lake Pontchartrain.

TRAINS:

From N. Orleans (via Carrollton) to Lake Pontchartrain. From Lake Pontchartrain (via Carrollton) to New Orleans.

WEEK DAYS: From Tivoli Circle Depot, 7 1-2, 9 1-2, 11 1-2, A. M. 1 1-2, 3 1-2, 4 1-2, 5 1-2, 6 1-2, 7 1-2 P. M. To Tivoli Circle Depot, 7-10, 9-10, 11-10, A. M. 1-10, 3-10, 4-10, 5-10, 6-10, 7-10 and 8-10, P. M.

SUNDAYS: From Tivoli Circle Depot, 6-25, 7-30, 9-30, 11-30, A. M. 1-25, 3-25, 4-25, 5-25, 6-25, 7-25, P. M. To Tivoli Circle Depot, 6-10, 7-10, 9-10, 11-10, A. M. 1-10, 3-10, 4-10, 5-10, 6-10, 7-10, 8-10, P. M.

All the above Trains take up and land Passengers at Carrollton.

Trains stop only at Metaire Station and Jackson st. Baggage, &c., received at Depots only.

FARE:

Between New Orleans and Carrollton, 15 cents each way.

Between Carrollton and Lake Pontchartrain, 10 cents each way. ap23

New Orleans and Carrollton Railroad. CARROLLTON LINE.—DEPARTURE OF TRAINS FROM NEW ORLEANS.

Horse Cars—Half-past 6 A. M.; 9, 10 and 11½ P. M. Steam Trains—7 A. M., and every hour afterwards until 6 P. M. inclusively.

FROM CARROLLTON:

Horse Cars—6 A. M.; 8, 9 and 10½ P. M. Steam Trains—6 A. M., and every hour afterwards, until 7 P. M. inclusively.

FARE—15 cents. Children under 12 years and servants, 10 cents.

Bundles of 20 Red Tickets $2 50.

Lafayette Line.

These Cars run to and from the Depot, No. 18 Baronne street.

DEPARTURE OF CARS FROM CANAL STREET.

MORNING—6, 6½ A. M., and every 15 minutes until Evening—9, 9½, 10, 10½, 11.

FROM BORSE STATION.

MORNING—6, 6½ A. M., and every 15 minutes until Evening—9, 9½, 9¾, 10¼, 10½ P. M.

FARE—5 cents—children under 4 years not occupying a seat, gratis.

Cars for hire.—Special night cars for parties, balls, meetings, &c., supplied when required after the above mentioned hours. d1-1y

FOR SALE OR RENT

For Rent.

At Mandeville, a SMALL HOUSE, opposite the wharf. Apply to Mr. Gebert, at Mandeville, or to EUG DECHAMPS, jy7—tf No. 67 Conde street.

For Rent.

THE STORE No. 106 Royal street. Possession given on the 20th of July. Apply on the premises. je21

For Rent.

FOUR large and fine Rooms, first story, with kitchen and servants room, 20 St. Louis street, No. 20. Apply at the store below, to F ROUMIEU

To Rent.

A BEAUTIFUL Summer Residence at Mandeville, consisting of a main house, with six rooms, kitchen, out-buildings, &c. Apply to EUG. ROCHEREAU & CO., je14 26 & 28 St. Louis st.

To Rent.

IMMEDIATELY, the house on Toulouse st., No. 164, formerly Boursier's Institution.—Enquire on the spot.

FOR SALE—12 half arpents of LAND at Pass Christian, about 2 miles from Mississippi City. Apply to GEO. GOTTSCHALK, 95 Common st

For Sale

A GROCERY STORE, having a good run of customers, in the business part of the city. For terms, apply to F ROUMIEU, 20 St. Louis st.

FOR SALE—Several fine Dwelling Houses in the Second District, suitable for large families. Apply to GEO. GOTTSCHALK, 95 Common st

FOR RENT—The lower part of a building near Canal street and the Carrollton Railroad Terminus, suitable for a fancy store or for a dressmaker. Apply to EUG. ROCHEREAU & CO, 17 and 19 St. Louis st.

For Sale.

A GROCERY STORE, in the First District, in one of the most thickly settled portions of the city. Apply to F ROUMIEU, 20 St. Louis st.

FROST & CO,

No. 19 Magazine street, New Orleans, OFFER FOR SALE

BOOTS, SHOES, HATS.

Suitable for the general Country Trade and Plantation use. jy15

Summer Hats.

NOW landing per ships Clifton and Vicksburg, a complete assortment of Leghorn, Panama, Straw, Pedal and Palm Leaf Hats, for men and boys, also, Compressey Hats, of various qualities for sale by G. W. DUNBAR, my16 3 Magazine st.

HATS—One hundred cases just received from New York, per Maid of Orleans, comprising a prime assortment of fashionable Silks and Moleskins, for sale low by J M GOULD & CO, 8 Magazine st.

CASSIMERE HATS—25 cases just received, fashionable style, for sale by J. M. GOULD, 8 Magazine st.

BOOTS AND SHOES—2500 cases in store, comprising a prime assortment suitable for the city or country trade, for sale on liberal terms by J M GOULD & CO, 8 Magazine st.

DREZ, HAT MANUFACTURER.

THE UNDERSIGNED has just received from Paris a complete assortment of HATS for all styles:

Silk Hats of all qualities;
Felt do, black and grey cashmere do;
Black and grey Beaver Hats;
Grey and nankeen Sailors' do;
Panama Straw, do, Cobourg, Compeche, Panama do;
Children's fancy Hats;
Cloth, Velvet, &c., Caps;
Velvet and embroidered Velvet morning Caps

All sorts of Hats made to order, to suit our customers, and the exact measure taken by means of the hat mould. DREZ, 57 Exchange Alley, and my11 67 Chartres street.

J. CASSERGUE, MERCHANT TAILOR, 77 St. Charles st. bet. Union & Perdido.

INFORMS his customers and the public, that he has just received PART of his SPRING GOODS consisting of—

Colored and white Drillings; Colored Marseilles for Vests; Black Merino for coats and pantaloons; Black Montpensier, (a new article) for Frock Coats and Pantaloons.

His prices are moderate. fe8 J. CASSERGUE.

Large Assortment of Spring Goods. ARNOUX. Corner Chartres and St. Ann Streets, (Pontalba Buildings.)

WILL offer on Monday, 13th inst., to his customers and the public, the SUPERIOR GOODS just received for the opening of the season and comprising principally in—

Jouvin Gloves, warranted, at 75 cents per pair; Barege Dresses, 3 and 5 flounces, at $6 50; Pompadour Barege Dresses, 3 flounces, at $7 50; Rich Brocha Barege Dresses, 3 flounces, for extra; Printed Organdi Dresses, 3 and 5 flounces; Printed Organdi, Jaconets, and Bareges; Plain Organdi Jaconets, Plain and Striped Delaine; Spring Shawls, Scotch Shawls, New Style; Rich French Prints, at 25 and 30 cents; Embroidered Edgings and Festoons; Do Insertings; Valencias, at a very low price, Very rich Embroidered Linen Cambric Handkerchiefs;

LINENS.

Four-Fourths Irish Linen, Platillas, Britanias, Estopillas, Parisien Linen, Russian Cover; Linen for Pillow Cases, Linen Sheeting, all widths; Thread, Checks, &c., &c.

ALSO;

A large assortment of Plantation Ready Made Clothing.

DELCROIX,

No. 106 CHARTRES STREET, BETWEEN ST. LOUIS AND CONTI,

HAS just received by the last arrivals—A fine and large assortment of all kinds of Hanging Paper of the best manufactories of Paris, and of the last style, glazed paper, white also for saloons. This article is entirely new for this country; ordinary glazed paper, ditto satin historical subjects, imitation wood, marble, granite, mantel ornaments, fans, etc.; common paper from 10 to 25c.

DELCROIX, 106 Chartres street, au16 between St Louis and Conti st

BRANDIES—800 ¼ and ½ Pinet, Castillon & Co. Lafontaine, united proprietors James Morris, Augustin & Co.

HOLLAND GIN—10 pipes Bell brand.
CHEESE—50 boxes Western.
CLARETS—120 casks Cantenac. 300 boxes Bordeaux.
BUTTER—100 firkins St. Louis.
CANDLES—1000 boxes Star, Proctor & Gamble, West's & Co., and other brands.
CIDER & ALE—700 boxes ½ and pints.
WHISKEY—300 bbls Rectified. 100 do old Monongahela.

For sale by J. J. ADAMS & CO., Grocers, je30 22 Old Levee.

RED STORE,

The nearest to the Meat Market. DRY GOODS!! DRY GOODS!! JOS. H. ROBERT & CO.

ARE now prepared to offer to their customers and the public a splendid and well assorted stock of Fancy and Family Dry Goods at the most liberal prices said stock was selected with great care in the European and Northern markets by one of their firm, and will no doubt give entire satisfaction to buyers. Hotel keepers, Steamboat Agents and Planters will find all the articles in this line to answer their wants. Country dealers also will find it to their interest in purchasing with them. Besides the Dry Goods, they have a good assortment of Clothing, Hats, and Caps, &c.

d15 JOS H ROBERT & CO.

NEW GOODS.

J. FEYTEL, No. 20 Chartres Street.

IS now receiving per ships Cotton Planter and Mortimore Livingston, from Havre, a large addition to his already varied stock of jewelry and watches which he offers, as heretofore, at extremely reduced prices.

Among the new articles, he will mention the following which are worthy of public attention, and patronage, both on account of the fine execution and purity of the articles, to wit:—

Splendid Diamond Sets and half do; Diamonds, Rubies, Emeralds, Onix and Fine Pearls, Bracelets, Diamond Pins and Ear-rings.

A rich variety of Jewelry; splendid drawing room Clocks; White and Black Marble; Bronze pieces; Bed room do; Chandeliers with three to ten bronze branches; an extensive assortment of Superior Watches.

Mr. Feytel calls the particular attention of buyers to a new invoice of French Silver Ware, received by the same arrivals, which he will dispose of on most reasonable terms.

Madras Handkerchiefs No. 2.

LANDING ex ship Wurtemberg from Havre and for sale by the undersigned—6 cases Madras handkerchiefs, superior quality.

A. STURZENEGGER & ETERNOD, No. 66 Bienville st, but from Oct 15, 47 Chartres st.

HARDWARE—Tassets, Saucepans and Frying Pans, Coffee Mills, Weights, Press, crosscut Saws, Hoes, Spades, Iron and Northern Furnaces, Bed Irons, Mantles and tarred Cordage, French Kettles, Ovens, &c.; Bright and Annealed Wire, Iron Wire, &c., received and for sale by C. CARRERE, 106 Old Levee st.

CLARET—45 casks Claret, St. Emilion; 65 do do St. Julien; 375 cases do; for sale by EUG. ROCHEREAU & CO, je27 26 and 28 St. Louis st.

GRABIER'S WOOLEN BLANKETS—Received per bark Alvarado—40 bales, superior, for sale by M. DE GOER & BUYLARD, je7 ...

LANDING ex ship Denmark, from Bordeaux—75 boxes assorted brandy fruits; 25 do do superior, 15 do do cherries, for sale by PAUL LACROIX, je12 No 13 Toulouse st

PAPER FOR CIGARETTES—A few bales of the celebrated brand Les Perillan, in store and for sale by ANTO. COSTA, je3 16 Customhouse st

LANDING ex ship Monmouth, from Havre—300 half boxes Fancy Mushrooms; 100 boxes do do, for sale by HENRY VALETON, je19 No. 90 St. Louis st

HAVANA COFFEE—120 sacks choice, for sale by jy22 J. H. MARKS & CO., 76 Magazine st

SUNDRIES.

A. HERNANDEZ, Royal Street, No. 152, under the St. Louis Hotel, and St. Charles street, No. 28, under the Verandah Hotel,

BEGS leave to inform his numerous friends, and the public in general, that by the frequent arrivals from Cuba, he receives the best and finest brands of HAVANA CIGARS, which he offers for sale at wholesale and retail, at his stores, at the most moderate prices; such as—CABANAS, FIGAROS, PARTAGAS, CABARGA, UGUES, INGENUIDAD, WASHINGTON, A. HERNANDEZ, FLOR DE LA HABANA, SOL, CONSUELO, LOLA MONTES, MARTINEZ, ISO, VEGUEROS, PUNCTUALIDAD, DESIGNIO, &c., &c.

He has also a complete assortment of "CIGARETTOS," Paper Cigars, the finest and most reputed; such as—FIGARO, EL MENSAGERO, EL SOL, GARCIA, LA DISTINGUIDA, ESPANOLA, LA HABANA, &c., &c.

He also offers for sale, at the most reasonable prices, PIPES of all kinds and all tastes; and also CAPORAL, MARYLAND, PERIQUE, and other SMOKING TOBACCOS; SNUFFING and CHEWING TOBACCO; in short, he can assure that customers will find at his stores the most complete and excellent assortment of all such articles as may be requisite in the very best Tobacco stores.

He has lately visited Havana, where he has been able to ascertain the different qualities of Tobacco, in the very best manufactories, and obtained the services of intelligent and knowing correspondents, who have orders to forward him none but the most superior qualities. He hopes, in consequence, that his untiring efforts will gain him the generous patronage of the public. A. HERNANDEZ. m30

C. DUHAMEL, OPTICIAN, 95 Chartres Street, between Bienville and Conti,

Invites persons afflicted with bad eye sight to call at his store. He has always on hand a large assortment of Spectacle Glasses of all kinds, those especially newly improved and known as the best remedy against many of the sight diseases, viz: double focus glasses to see close and far off in the same piece; periscopic glasses; Brazilian pebble and Scotch pebble glasses; colored improved glasses to protect and shade the eyes, &c.

Gold, Silver, Steel, Tortoise Shell, Horn and German silver Spectacles.

Eye Glasses in gold, silver, &c.
Some spectacles of every description.
Theatre glasses; Marine glasses,
Microscopes, a variety from $1 to $1 50.
Fantasmagoria and Magic Lanterns.
Barometers,
Thermometers for Sugar Plantations and for apartments.
Quadrants, Sextants and other navigation instruments.
Mathematical instruments in cases for engineers and scholars.
Surveying compasses, theodolite levels and all surveying instruments.
All kinds of finished brass work, model turning attended to. feb10

G. LAVIE, St. Charles street, No. 5, Between Canal and Common.

RECEIVED per late arrivals from Havre and New York the balance of his assortment of Spring and Summer Goods, to wit:

Linen—Lawn Bosom and Cotton SHIRTS; Colored Shirts, with or without frills, new pattern; Linen SHIRT BOSOMS; A varied assortment of FALSE COLLARS; Scotch Thread, Silk, Cotton, Flanel and Merino UNDERSHIRTS; Flanel, Silk, Linen and Cotton Drawers; A large assortment of striped, brown, bleached, Scotch thread, Persian do, and English do HALF HOSE. Silk, Muslin and Jaconet CRAVATS and COLLAR CRAVATS; Silk and Scotch Thread GLOVES; White and Figured Linen Cambric HANDKERCHIEFS; Fancy Silk FOULARDS; SUSPENDERS—a choice and varied assortment of light Summer Suspenders; Rich and Common FANS; Fine PERFUMERY, from the best Parisian Manufactories. a14

Splendid assortment of Fancy and Staple Dry Goods.

THE undersigned has just received per last arrivals from Europe and the North the balance of his goods for the season, which in addition to his former stock in store, enables him to offer to his customers and the public in general a complete assortment of Spring Goods, consisting in part of

Rich fancy Barege robes with flouncings, Mourning and half mourning barege robes with flouncings, Rich Organdy and Jaconet robes with 3 & 5 flounces, Mourning and half mourning organdy and jaconet robes with flouncings, Plain bareges, all colours, at 25c. a yard, Rich fancy bareges from 25c to 70c per yard, Black and colored organdy and jaconet Muslins, Do do Grenadines, Richly embroidered muslin Talmas, Pelisses and Mousquetaires, A new invoice of splendid patterns foulard silks, Irish linens for shirting from $6 to $35, Pillow case linen, Grass linen, Long lawns, French linen table sets, real Beers, superior quality, Do linen diaper towels, 12-4 French linen sheetings, real Cretonne, 8, 10, 12 and 14 Scotch linen sheetings, Platilles, all prices, Bretagnies, Super fancy and white linen drillsfor pants, Black drap d'Ete and Serpent for coats, Do figured drapd'Ete for pants, &c. &c.

All the above articles are lately imported and of the newest styles, and being all bought at the lowest rates, ... "Tenny per cent below cost," will be sold as low as at any house in the city.

F. A. HEBRARD, mr7 Touro's Buildings, 115 Canal street, near Royal.

MOISSENET'S DAGUERREOTYPE ROOMS,

1 Camp street, corner of Canal street

LADIES and gentlemen desirous to secure super excellent Daguerreotype portraits will not be disappointed by calling at the above establishment. The subscriber begs to state that through a peculiar process of his own, together with his skill and experience in the Photographic art, he can obtain results which have been sought in vain by other operators. Every one can be convinced of this fact by visiting his gallery, which is composed exclusively of portraits taken by himself. o23

A. BARRAUD, 49 Chartres Street. 49

INTENDING to renew his stock, offers at very reduced prices, the following goods:—

Ladies' Furnishing Goods.

Collars and Embroidered Sleeves; Handkerchiefs, rich and common Embroidery; Artificial Flowers for ball Dresses; Do Bonnet Trimmings; Do for Vases and Jardinieres; Rich and common Fans; Jouvin Gloves, imitation do; Scotch thread Gloves; Silk Gloves; Shades and Parasols; Jet Bracelets and others, latest style; Rich and common Work Boxes; Embroidery, Needles, Cottons, &c.; Scrap-books and books; A large assortment of tapestry work at $2 50 per pattern; Tapestry, Silk & Needles, Embroidering and working Cotton.

Gentlemen's Goods.

Fine and common Linen Shirts; Cotton Shirts, Linen Bosom, colored cotton shirts, fine pattern; A large assortment of Linen collars; Flannel, Merino and Cotton Drawers and Vests; Silk and Scotch thread Half Hose; Plain and figured cotton Hose; Children's Hose; Jouvin Gloves, imitation do; Silk and Scotch thread Gloves; Suspenders, Cravats, Drawers, Collars and Cravats; Canes, umbrellas, combs and brushes; Memorandum, cigar cases, port-folios and port-monnaie; Toilet sets, &c., &c.

Fine perfumery, a large variety of Chinaware, biscuit and crystal articles, Church vases.

Mr. BARRAUD still teaches hair-dressing. Always on hand, Hair-dye, Pomatum, &c.

He invites the attention of families to his Cologne Water at $1 50 per gallon, and standing water to clean the head and prevent the falling of the hair. mr28

A. STURZENEGGER & ETERNOD, No. 47 Chartres Street, Between Bienville and Customhouse Street.

RECEIVED by the latest arrivals from Havre and Hamburg and will sell as customary, at the lowest market price:

Plain satin Gros de Naples and Taffetas fancy Ribbons; Barege of latest styles; Barege for Veils; Black and colored Silk of all qualities and width; Artificial Flowers, Garlands, &c. &c.; Fans of all kinds; Silk Gloves and Mitts; Ladies colored silk Gloves; A rich assortment of Embroideries, such as Bullet Handkerchiefs, Shawls, Mantillas, Collars, Sleeves, Chemisettes, Pelerines, and Muslin Dresses; Silk Parasols, newest fashion; Pique Vestings; Embroidered Linen Shirts; White and colored cotton do; White cotton Shirts, linen bosom; Black and colored Cloth; Black and fancy silk Cravats; Jaconet spring Cravats; Embroidered Curtains on bobinet and muslin; Plain Swiss Muslin in all qualities; Damask and plaid Muslin, 24 yards; Embroidered Muslin; Muslin a la Jacquard, for curtains; Printed Muslin; Silk Galoons, Suspenders, Fancy Cottonade, and a large assortment of other articles convenient to this market. mr28

A. DURAND, Corner Royal and St. Peter streets,

HAS just received per ships Sea Queen, Belle Assise and Globe, from Havre, the following articles, which he offers at wholesale and retail, on most liberal terms:

An extensive assortment of kitchen utensils, such as:

Copper and wrought iron Saucepans; Moderateur Lamps and Lamp Glasses; Chinaware, tea and desert, &c., setts; do Soup Tureen, Butter Bowls, Sugar Bowls, &c.; Pendule Cylinders; Crystal Glassware, all kinds; Copper Candlesticks and plated Chandeliers; Shovels, Tongs, &c.; Table and Kitchen Knives; Turnspits, &c., moved by machinery; Silver plated Spoons; German silver-plated do.; Saucepans, &c.; 3,000 gall. Colza Oil; Seltz water Apparatus, large and small pattern; Marseilles Earthenware. a29

MARBURG & FORSTER, 44 Bienville Corner Chartres Street.

DRY GOODS. JUST received by ships Elvira Owen, Marcia C. Day and Harvest Queen from Havre, the following assortment of SPRING GOODS, to which they would invite the attention of their city customers and country merchants—

Linen Drills, Pique, for Vestings; Plain, colored and printed Bareges; Bareges for Veils; Plaid, fancy and plain black lustrines Ribbons; Plain colored and fancy satin Ribbons; Embroidered filets and Egyptian Gloves and Mits; Colored and black silk satin Gloves; White and colored Bobinets, embroidered black and white Lace Veils; Laces, Shawls and Bands; Colored Gros de Naples and Gros Brilliant for Mantillas and Bonnets; Assorted Silk Crapes, Artificial Flowers; Parasols, newest styles; Black and colored Silk Umbrellas and half Umbrellas; Flowers and brocade Silk Barege Dresses; Black Silk, in all qualities and widths; Satinets, Satins and ripped Silks for lining; Ginghams in all qualities and widths; Madras Handkerchiefs, superior and ordinary qualities; glazed Pullacate Handkerchiefs; Plain white Swiss Muslins, in all qualities; Damask, check and brocade check Muslins; richly embroidered Muslin, dotts and boquets, white and colored Swiss Muslin Dresses; Muslins for Curtains; Embroidered Curtains on Bobinet and Muslin; Cottonades, Stockings, Socks and all kind of hosiery, white and colored Shirts, Straw Hats, Guns. mr22

THE undersigned is now receiving per ships Stanislas, Chicago and Clifton, from New York, the following articles which are offered at the lowest market prices:

30 cases bleached cotton, various widths & brands;
4 do white and blue Cassinet jeans;
2 do black lustre extra fine alpacas for tailors;
2 do white thread netting, by 25 yards;
1 do plain Swiss muslins, various prices;
1 do Flannels do;
2 do bleached and brown cotton shirts;
1 bale Russian linen.

LOUIS DUCOURNAU, my29 No. 25 Chartres st

NEW GOODS.

ADOLPHE BLACHE, 69 Royal street,

RECEIVED part of his seasonable Goods, comprising—

A large variety of Collars, Scarfs and Cravats, latest Parisian styles.

A fine assortment of light Suspenders. Silk and scotch Thread Gloves. Silk, Scotch Thread and Cotton Vests. Do do do half-Hose. Linen Drawers, &c. &c.

Shortly expected—a new invoice of fine Linen Shirts, and Perfumery, from the best houses in Paris. mh16

VERY SUPERIOR WHISKY—

25 bbls. old Bottomley RYE WHISKY, 1846;
15 " " Bourbon " "
25 " " Ex Bour " "
10 " " Monongahela " "

Various Invoices for sale by HENRY VALETON, m30 90 St. Louis street.

GRUYERE & KIRSCH—5 tons Gruyere Cheese and 60 boxes Kirschwasser, brand Yenta & Lecoultre; for sale by SOSTHENE THOMAS, je10 No 9 Gravier st

AUCTION SALES.

Valuable ... Slaves. Succession of ... Lode Montreuil, dec'd, ... Guyol.

BY B. ... Auctioneer.

BY virtue of an order of the Honorable the Second District Court of New Orleans, will be sold at public auction on SATURDAY, 29th August, 1854, at 12 o'clock, M., in the Rotunda of the St. Louis Hotel, for account of said succession—

INNOCENTE, a negro woman, aged about 36 years, cook, washer, ...

ANNA, a negress, aged about 24 years, cook, washer, ironer, house servant, &c.

Terms—One half cash and the balance on a credit of six months for approved endorsed notes, secured by mortgage on said slaves, and if not paid at maturity to bear 8 per cent. per annum interest till fully paid.

Acts of sale before T. Guyol, Esq., Notary Public. jy 19 20 au 10-11-12

Sale without Reserve, on account of Departure, of a comfortable Dwelling House on Love street, between Bagatelle and Union streets.

BY N. VIGNIE, Auctioneer.

SATURDAY, 5th August, 1854, at 12 o'clock, will be sold at the St. Louis Exchange—

ONE LOT OF GROUND, in the square bounded by Love, Union, Craps and Bagatelle streets, measuring 26 feet, 7 inches and 8 lines front on Love street, by 127 feet 10 inches deep, together with a comfortable dwelling house containing ... rooms, one large hall, cabinet, gallery, ... &c.; kitchen, containing two rooms, two closets, stables, brick privy, well, cistern, &c.

Terms—The purchaser will assume the payment of the following notes: A note of $430 ... the 21st April, 1855; another note of $465, due ... April, 1856, and a third note of $479 45, due 21st April, 1857—for the balance of adjudication, cash.

Said property is leased to the 15th of December, 1854, for $2,000.

Act of sale before A. Boudousquie, Not. Pub. jy28

Steam Boat 'Mary Foley,' at auction without reserve.

BY J. A. BEARD & MAY.

WILL be sold at auction, on SATURDAY, August 12th, at 12 o'clock, at Bank's Arcade, on Magazine street—

The steamboat MARY FOLEY, as she now lies at Algiers, opposite Canal street, together with all her tackle, machinery, furniture, &c.

Terms of sale—One-half cash, balance at 6 months credit, for approved endorsed notes. Persons desirous of inspecting the Boat, can do so by crossing by the Ferry Boat. This Boat is well adapted for a Towboat, and will be sold without any reserve. jy29

Drugs, Glass Ware, Oil Paints, &c.

BY R. B. SYKES, Auctioneer.

TUESDAY, 1st of August, will be sold at 10½ o'clock, at the Drug Store, corner Poydras and Baronne streets, for account of whom it may concern—

119 boxes prescription Vials;

Jars, Paints, Oils, Drugs, Syringes, Dye Stuff, with a variety of Herbes and Patent Medicines, and other articles, damaged by fire and water.

Terms—cash. jy29

Succession of Marie Soniat, deceased wife of Francois Gauzargue—Sale for a Partition.

BY J. A. BONNEVAL.

BY virtue of and pursuant to a judgment rendered by the Honorable J. N. Lea, judge of the Second District Court of New Orleans, rendered 12th of July, and signed the 20th of July, 1854, in the matter of Marie Mouton vs. Francois Gauzargue—will be sold at auction, on SATURDAY, the 26th of August, 1854, at 12 o'clock, at the St. Louis Exchange—the following described property, to wit:

A CERTAIN LOT OF GROUND, situated in faubourg Treme of this city, designated by the No. 25, on a plan drawn by Joseph Pilie, surveyor, and annexed to an act passed before A. Mazureau, Esq., Notary Public, on the 11th of December, 1830, said Lot of Ground forming the corner of Ursulines and Robertson streets, and measures 30 feet front on Ursulines street, by 100 feet in depth, and front on Robertson street; together with all the improvements thereon.

TWO LOTS OF GROUND adjoining each other and situated in the square bounded by Derbigny, Columbus, Laharpe and Roman streets, designated by the numbers 2 and 3 in square No. 17, according to a plan drawn by Bourgerol, on the 10th of April, 1833, and deposited in the office of Lucien Hermann, then a notary public of this city. The said Lots measuring each, (American measure,) 31 feet 7 inches front on Derbigny street, by a depth of 160 feet between parallel lines.

SLAVES.

TOM JAMAIQUE, negro man aged about 29 years. CELESTIN, negro boy, (son of Tom) aged about 14 years.

JERRY, negro man, aged about 36 years.

CLARTHA, negro woman, aged about 26 years.

Terms and Conditions—For the slaves one-half cash and the balance on a credit of 6 months for notes satisfactorily endorsed, bearing mortgage on said slaves.

The Real Estate—One-fourth cash and the balance on a credit of 6, 12 and 18 months, for notes secured by mortgage on the property sold. The whole of said notes to be divided into coupons and to bear interest at the rate of 8 per cent. per annum if not paid at maturity.

Acts of sale before Courbo Ledreger, Esq., Notary Public, at the expense of the purchasers. jy26

Choice Wines and Brandies.

BRANDIES, of the vintages of 1795, 1798, 1825 and 1835; Ostard, vintage of 1820; Otard, Dupuy and other brands, of various prices and qualities.

WINES—Old Reserve, Pathetisho, South Side and East India Madeira; Duff Gordon and Harmony & Nephew's Sherry; Old Port; Still and Sparkling Hock, Creme de Bouzy, Fleur de Sillery, Heidsick and other well known brands of Champagne; White Wines; Clarets in casks and cases, of all qualities.

Holland Gin; Jamaica and St. Croix Rum; Scotch, Irish, Old Kentucky and Old Rye Whiskey; Brandy Fruits and Fruits in Juice; Curacoa of every description, Bokers, Berlin and Goulys Bitters, and everything in the way of WINES and LIQUORS, which will be sold at reasonable terms in cases to suit the city or country trade.

200 casks PORTER and ALE, in pints and quarts.

d1 SEWELL T. TAYLOR, 15 Royal st.

Flower Seed and Garden Seeds.

T. RAUBOUCH, Seedman, Horticulturist and Botanist, 23 Ursulines street, between Old Levee and Conde, received per ship John Spear from France—

Balsamine, Mignonette, Sweet Peas, Poppy, Nasturtium, Scabiosa, Viola, Pink, Mad Wort, Calandrina, Star Flower, Larkspur, Athanasia, Marvel, Aurora, Collinsia, Hawkweed, Lupinus, Salvia, Coach Fly, Reseda, Cynoglossum, Candytuft, Clarkia, Venus Looking Glass, Calliopsis, Dahlia, Stock's, Bindweed, Lavatera, Nasturtium, ... Orange Flower, ... Mary, Petunia, Phlox, Hollyhocks, Zinnia, Tagetes, ... Fig Marygold, Helichrysum, Everlasting, Lychnis, ... and ... Sweet William, Heliotrope, ... Thyme, Sariette, etc., etc.

Vegetable Seeds (large), Carrot, Radish, Beet, Lettuce, Leek, Spinach, Endive, Turnip, Cabbage, Asparagus, Thyme, Sariette, etc., etc. ap7

Church and Drawing-Room Organs.

THE undersigned beg leave to inform their numerous customers and the public generally, that they have just received a very extensive assortment of well made CHURCH and DRAWING-ROOM ORGANS. These instruments, which are of a moderate price and fine appearance, the tone of which is extraordinary in proportion to their small size, are fully equal to Organs with pipes, worth $1,000 and upward. They have also constantly on hand a large assortment of Organs, from $200 to $3000. The tone is excellent and the moderate price renders them very desirable. They are constantly supplied.

CHARLES GUERINEAU & CO. No 203 Royal street, corner Orleans, Sole Agents in the United States. d24

Music and Musical Instruments.

THE UNDERSIGNED, importer of Music and Musical Instruments, has the honor to inform his friends and customers of the public that he has received from Europe, a large assortment of every description of musical instruments, which he will sell at very moderate prices. They will find at his store a fine lot of the most approved Guitars, and from the best manufacturers. A few valuable Violins from the celebrated Stainer, Guarnerius and a very large quantity of other Violins of a lower price. Flutes of every description, Ebony, and Cocoa wood, from one to eight keys; also, a small lot of Silver keyed Flutes. A large assortment of Accordeons and Flutinas, ... Tenor and Bass Drums, &c. A large lot of band Organs for balls and soirees, containing the latest quadrilles, waltzes, polkas and mazurkas.

Italian Strings for all the Instruments.

New Music from the best composers of Europe. The amateurs are respectfully invited to call and look for themselves.

They will find, also, at his store, all the furnishing articles for Musical Instruments. Merchants will find a great advantage in the low prices and the quality of the articles, by visiting his store.

T. E. BENOIT, Importer and Dealer in Music and Musical Instruments, No. 78 Chartres st., between Bienville and Conti. a1

Cologne Water.

12 Cases, for sale by A. STURZENEGGER & ETERNOD, Agents of F. Maria Farina, 64 Bienville ... au7 1y corner of Chartres

COLOGNE WATER, Superior to all in use in the City. P. LEVEXHIER, No. 76 Chartres, between Bienville and Conti sts.

OFFERS for sale, under the prices of Paris, COLOGNE WATER, of a superior quality, well appreciated by those who have made use of it—in litres, halves, fourths and eighths:

Water of a good quality, of 26 deg., $1 50 per gallon. Superior quality, of 30 degrees, 2 50 do. Extra superfine, of 30 degrees, 3 00 do.

The quality of the Cologne Water being of pure and choice essences, can be drunk with natural Water as a medicine, with the greatest confidence. all y

PERFUMERY AND FANCY ARTICLES.

J. AUGE, 62 Chartres Street, corner Bienville,

INFORMS his customers and the public generally, that he has received by late arrivals from France and the North, a full assortment of Perfumery and Fancy Articles, carefully selected by himself, in the best manufactories. He avails himself of this opportunity to tender his sincere thanks to his patrons and hopes that his efforts to please them will correspond to the patronage so kindly extended to him.

His house, so well known for the sale of manufactured hair, has undergone great improvements; his stock has been increased, and he has secured the services of eminent artists who will strive to please customers.

A hair dresser will always answer the calls of the ladies at the establishment or elsewhere.

A hair dressing saloon has been furnished expressly for ladies and another up stairs for gentlemen. ja8

J. B. Boisson, 52 CHARTRES STREET, No. 52,

RECEIVED per ships Sea Queen, Belle Assise, Ferriere, and Globe, from Havre, and steamships Arabia, Africa, Hermann and Franklin, (via New York) a complete assortment of Winter and New Year's Articles, comprising in part:

Charvet linen Shirts, double wrist do, Shirts, linen fronts; Nodapolam do, Colored and fancy Shirts, new patterns, French flannel bosom shirts and drawers, Silk do, Cashmere and Merino half hose, Bleached, brown and striped coton do, Persian thread and fancy do, THE RICHEST ASSORTMENT OF NEW STYLE CANES Black, blue and green silk and cotton Umbrellas, all sizes, New style Porte-monnaie and porte-cigars, French and English Cutlery, all kinds, A most varied assortment of Cravats, Collars, Knots, Jointville, etc. etc. d2

Jouvin Gloves.

Door skin, beaver, merino and cashmere gloves fancy, silk and silver plated watch chains, ladies' and gentlemen's dress boxes, work and scent boxes, cigar cases, &c., &c.

A most varied assortment of painted and gilt crystals and China-ware, such as: vases, verre d'eau, Tete a-tete, tea sets, and various other articles.

Bronzes—Clocks, chandeliers, chimney ornaments and fancy articles too numerous to mention.

Perfumery.

From the most renowned houses, such as: Pinaud, Chardin-houbigant, Lubin and the Hygienic Society. Potassium all scents, for sale by the pound.

Music.

For ladies and gentlemen, always on hand ready made.

J. B. Boisson respectfully invites his friends and the public generally to call and examine the rich assortment of new articles which he is now receiving, among which will be found very appropriate Christmas and new year's gifts. d1

S. NAUTRE & CO., Successors to S. Macpherson & Co., Conde street, between Main and ... Ann.

25 HOUSE FURNISHING STORE, and Manufactory of Tin, Sheet-Iron and Lead-Works, importers of and dealers in the following articles: 25

Stoves, Grates and Cooking Stoves, Pots, Ovens, Skillets, Saucepans, Spiders, Boilers, and every other kind of Castings. Japanned Ware, Tinware, Crockery Ware, Glass-ware, Lamps' Girandoles, Lanterns, Bowls, Plated Ware, Table Cutlery, &c. and every other article of House-hold Furniture. Paint Brushes and Window Glass. Paints of every quality, Linseed Oil, Red Lead, Spirits of Turpentine, Varnish of every quality, Lithrarge, Glue and Yellow Ochre, Lard Oil, Camphene Gas and Alcohol.

—ALSO—

Fire Bricks.

The Whole of ... Reduced Rates.

AGENTS.

For Buzby's Patent ... Portable Forges, Sprott's ... Worthington's Force Pumps and ... j14

To Lithographers and Sugar Manufacturers.

FOUR boxes of Paper glazed, different colors, elephant size, in store and for sale by ANT. COSTA. je5 1m

AUCTION SALES.

THIS DAY.

Succession of Marie Boudousquie.

BY S. GUINAULT, Auctioneer.

BY virtue of an order from the Honorable Second District Court of New Orleans, dated June 16th, 1854, will be sold on SATURDAY, July 29th, 1854, at 12 o'clock, at the City Exchange, St. Louis street, and for account of the aforementioned succession, the following slaves, viz:

MELIA, or AMELIA, negro woman, aged about 60 years.

NELLY, negro woman, aged about 50 years.

CELESTINE, mulatto woman, aged about 34 years, with her two children EMILIE 2 years and one infant.

KATY, aged about 18 years, with her two children CAROLINE, 10 years, MARIE, 12 years, EMILE, 7 years, BENJAMIN, 5 years, and an infant 6 months.

Terms—One third cash and the balance at twelve months, in notes satisfactorily endorsed, secured by mortgage and to bear 8 per cent. interest per annum from and after maturity till paid.

Acts of sale before A. Mazureau, Notary Public. jy26-jy29

Succession of Mrs. E. Mandouin.

BY S. GUINAULT, Auctioneer.

WILL be sold on SATURDAY, July 29th, 1854, at 12 o'clock, at the City Exchange, St. Louis street, by virtue of an order from the Honorable the Second District Court of New Orleans, dated July 19th, 1854, and for account of the aforesaid succession, the following slaves:

... negro man, aged about 40 years.

... negress, aged about 30 years, blind ...

... before Thos. Guyol, Notary Public.

[illegible] ... Bienville street, ... at 10 o'clock ...

15 bales 4-4 brown Sheetings. ALSO— ... assorted Dry Goods. jy29

BY S. GUINAULT.

THIS DAY, July 29th, 1854, at 12 o'clock, at the City Exchange, St. Louis street, will be sold—

HENRIETTE, aged about 44 years, good cook, washer and ironer and house servant, guaranteed against the vices and maladies prescribed by law.

Terms—Cash.

Act of sale before O. Drouet, Not. Pub. jy29

COOKING STOVES AND RANGES.

800 COOKING STOVES AND RANGES, either for Coal or Wood, of a large variety of patterns and sizes, at prices varying from $3 50 to $350.

—ALSO—

Just received and in store, WESTERN COOKING RANGES, requiring no setting and working with the greatest perfection. These Ranges are recommended for their solidity and economy of fuel. The whole for sale at reduced rates, by S. NAUTRE & CO., a23 25 Conde street.

THE undersigned have just received by late arrivals, the following goods, which are offered at extremely reduced prices:

Ribbons, crapes, bareges, muslins, organdis, jaconets, Barpour, drillings, collars and mourning dresses of all kinds, embroidered bands, insertings, valencies, lisle lace, lace, black satin gloves, thread do; white and colored silk, assorted Parisian articles.

mr RICHARD, ALDIGE & CO.

HAVANA SEGARS—250,000 Regalias, Media Regalia, Londres, Millar, Cilindrados, Trabucos, Congresos, Regalia Londres, of the favorite brands El Sol, De Garcia, Fina, Castro, Sobrinas, Condita, Rei la Vegueros, Rosolana, and others, received by the last arrivals from Havana, in store and for sale by jel D. BORNIO, Jr., 34 Gravier street.

IN store and for sale by the undersigned—

125 casks old Bordeaux claret,
45 barrels White Wine,
160 boxes old Margaux Medoc,
150 boxes St Julien Medoc,
40 barrels new Wine,
40 baskets Champagne,
60 boxes Frontignan Muscatel,
150 baskets Bordeaux Assorted,
40 boxes Curacao,
60 boxes olives, capers, anchovies, pickles.

A full assortment of family groceries.

JEAN FISSE, je15 2m Corner Royal and St Peter

Cotton Scrapers.

WE have on hand a large supply of Cotton Scrapers, being a portion of the old stock of Scott & Robinson, and which we offer to the trade at a liberal discount. H. M. BARLOW & CO., ap12 In Canal st

Hazard Powder Company. C. T. BUDDECKE & CO. Agents, No. 100 Tchoupitoulas street,

HAVING been appointed Agents of the above extensive Powder Manufactory, we beg leave to inform the trade that we are now fully prepared to fill all orders from the smallest to any quantity promptly.

The quality of the Hazard's Company Powder is not only GUARANTIED UNSURPASSED IN ANY RESPECT, but is believed to be superior to all other brands, having passed the severest tests to which it has been introduced and become known. This Powder Manufactory is now the largest in the United States. Any person not proving satisfactory, will be taken back and cost and expenses refunded.

We have on hand all the qualities in whole, half and quarter kegs, and cannisters in cases, usually demanded in this market, and shall be pleased to supply dealers in country and city orders for sporting, mining, blasting and ... d2 C. T. BUDDECKE & CO, 100 Tchoupitoulas st.

PERUVIAN GUANO.

RECEIVED direct from Chinchas Islands and for sale by CASTILLO & BAKIER, Sole Agents for the Peruvian Government, corner Exchange Alley & Customhouse sts. o20

LANDING ex ship Mary Merrill from Bordeaux, 15 cases Cantenac Medoc do, 15 do Ht. Sauterne wine, 30 half do do.

IN STORE.

500 lbs. Lyons Sausages, 25 tierces Stagg & Shay's Hams, 50 ... pickled tongues, 200 ... boxes assorted truffled pies, 200 do pure truffles, 100 ½ boxes Peas, 100 do mushrooms, 200 do capers in oil, 300 do ..., 25 bales Languedoc almonds, 25 boxes tete-de-Maure cheese, 25 do Gruyere cheese, 25 boxes dry prunes, 50 do Swiss absynth, 25 do Sauvage & Brunetin absynth, 60 do Kirchenwasser, 150 baskets champagne.

PERKOS & BROTHERS, au26 247 & 249 Royal street, corner Main.

CLARET, &c.—110 casks claret Wine; St. Julien, Cantenac, &c; 60 qr. Port Wine, Bordeaux; 50 do Sweet superior white wine ... Vinegar; 10 casks ... Sweet Port; ... for sale by Fdo. DE FUENTES & CO., jy ... 22 Old Levee st

Straw Hats.

RECEIVED per late arrivals from Havre—4 cases men's straw hats, various styles and qualities; 6 cases ladies' straw hats, various styles and qualities. For sale by FRED. LOBOR, my19 24 Customhouse st.

Colza Oil. Colza Oil.

RECEIVED—... casks Colza Oil, 1st quality, for Lamps and Cars, for sale by ... LINK & ... 66 & 68 Royal st, corner Bienville.

ABSYNTHE AND KIRSCH—150 cases expected by ship Charlemagne, from Havre, and for sale by SOSTHENE THOMAS, my ... 9 Gravier st.

SUNDRIES—... barrels good ordinary Claret, 75 do old Margaux, Medoc, 10 qr pipes Cognac, St. Saloy, for sale by JOSEPH LANATA, jy3 11 Jefferson and 12 Toulouse st.

GOSHEN BUTTER—50 kegs Goshen butter, 20 cases of 1 and 2 lb., marks P. Giraud & Co., for sale by BRUGUIERE & CO., je16 16 Bienville st.

PAPER FOR PAPER CIGARS—A few bales, brand Las Perillas, in store and for sale by Y. QUAIRAS & CO., ap1 ... 16 Customhouse st.

LANDING ex ship Morning Star from Bordeaux—20 casks claret, for sale by E. DECHAMPS, my2 67 Conde street.

CORSETS—LION & PINSARD, 66 and 68 Royal street, corner Bienville, have just received 20 dozens ... ladies' Corsets ... at very low prices. my 13

SARDINES—50 cases of 100 hf boxes each, L. Deveaux; 30 do of 100 qr do do, in store for sale by EUG. ROCHEREAU & CO, je6 26 and 28 St Louis st

CANDLES—... boxes Schuttz's Star; for sale by VOORHIES, GRIGGS & CO, jy15 15 Tchoupitoulas st

LANDING ex ship Golden Era from Bordeaux—25 casks St Julien Medoc claret; 12 do Haut Sauterne white wine; 45 bbls do do do. my19 For sale by X. LAMBERT, 62 Magazine st

COLOGNE WATER—7 cases of Farina's brand in store and for sale by mar14 SOSTHENE THOMAS, 29 Natchez st

CHAMPAGNE—50 baskets Champagne, Rumart Veracney, quarts and pints, for sale by EUG. ROCHEREAU & CO., je27 26 and 28 St Louis st

ALWAYS on hand a splendid choice of Furniture of his own manufactory. jy3 P. MALLARD, 87 Royal street.

SUGAR—300 boxes white, yellow and brown Havana sugar, landing ex schr Milan, from Havana, for sale by R. CARUZAC & CO., je13 No 30 Old Levee.

MUSHROOMS—Received 100 small boxes French Mushrooms, for sale by DUNTZE & IKEN, je6 corner Royal and Conti streets

HOLLAND GIN—15 pipes of the celebrated BALL brand; just received and for sale, in bond by the sole agent and imported. H. MEUGENS, mh3-3m 31 Common st

MADEIRA—75 barrels Madeira, for sale by EUG. ROCHEREAU & CO, je27 26 and 28 St. Louis st

LANDING ex ship Dudley, from Bordeaux; 40 casks St. Estephe Claret, 15 do Haut Sauterne white Wine, for sale by my18 E DECHAMPS, 67 Conde st

FISH HOOKS—150,000 R. Hemming & Son's celebrated Fish Hooks, for sale by je6 C. CARRERE, corner Conde & Madison.

MILAN STEEL—99 boxes Milan Steel, for sale by BRUGUIERE & CO, my11 16 Bienville st

BI-CARBONATE SODA—350 packages New Castle; for sale by E J HART & CO, jy7 79 Tchoupitoulas st

FOR SALE by the undersigned—300 salt beef Hides. The public are informed that said article will be constantly on hand. jy4 PAUL LACROIX, No 13 Toulouse st.

IN STORE—250 boxes Winchester Soap; 300 half do do do, for sale by QUEYROUZE & LANGSDORFF, m8 1y 13 and 15 St. Louis st

PORTABLE FORGES.

THE undersigned, agents for the manufacturer are receiving some of these Forges, and request the planters, ship and steamboat masters, to call and examine them.

These forges can be recommended for their solidity and convenience, as they are ... made of iron, ... within their body the bellows, ... and take up only three feet space in diameter.

S. NAUTRE & CO., suc'rs to S. Macpherson & Co., je19 Agents for Manufacturers, 25 Conde st.

HAVANA CIGARS—A large stock of all sizes and shapes, such as Imperiales, Regalia, half do, Regalia Londres, Millar do, large Millar, Criollos, Galanes, &c., is always on hand, of the brands Cabanas, Globo, Intimidad, Cabargas, Partagas, Ugues, Justicia, Por del Paseo, Murales, Gustavos, Rioja, El Sol, La Paz, Washington, La Diana, Lola Montes, Mensagero, Montecristo, and a great many others equally celebrated, ... J. M. CABALLERO, 34 Old Levee, jun8 Between Customhouse and Bienville sts.

Havana Preserves, Crackers, Biscuits, &c., &c.

JUST received and landing ex ship John M. Wood from Liverpool, and brig Mary Elizabeth from Havana—

200 boxes Huntley & Palmers' Cracknell Biscuit. 200 doz Worcestershire Sauce (Lea & Perrins.) 20 doz Walnut Ketchup (Crosse & Blackwell) 20 doz Mushroom do do 20 cases Havana Preserves (La Dominica.) 5 do Havana Sweetmeats, small boxes, do

—Also, on hand—

Syrups, Preserves, Cordials, Pickles, &c. For sale low by D. GOWARS & CO., my8 143 Canal street.

DEMIJOHNS—1000 of 1, 2, 3 and 5 gallons, for sale by C. T. BUDDECKE & CO, jy24 100 Tchoupitoulas st

CASTOR OIL—5 bbls. superior ... for sale by C. T. BUDDECKE & CO, jy24 100 Tchoupitoulas st

... boxes Clay Pipes, for sale by C. T. BUDDECKE & CO, jy24 ...

JULEP STRAWS—5 bbls., ... for sale by C. T. BUDDECKE & CO, jy24 ...

HAVANA LEAF TOBACCO—New crop, just received, and excellent lot, ... for sale by MORENO BROTHERS, jy21 ...

30 BALES, 20,000 each, fine ... in store and for sale by V. & E. MAIGNAN, 88 St. Louis. jy25

HAVANA COFFEE—300 bags ... and for sale by E J HART & CO, 79 Tchoupitoulas st

AUCTION SALES.

THIS DAY.

Valuable Waiting Man.

BY VINCENT & CO.

WILL be sold on SATURDAY, 29th inst., at 12 o'clock, at the St. Louis Exchange—

HENRY, griffe man, aged about 30 years, a valuable body servant and house waiter, fully guaranteed and highly recommended.

Terms—cash. jy27

BY S. GUINAULT, Auctioneer.

SATURDAY, July 29th, 1854, at 12 o'clock, M., at the City Exchange, St. Louis street, will be sold—

MARGUERITE, negress aged about 36 years, good washer, ironer and cook, and with her daughter, Pamela, aged about 6½ years, very intelligent—they are guaranteed in every respect.

Terms—cash.

Act of sale before O. Drouet, Not. Pub. jy27

Child Nurse and House Servant.

BY N. VIGNIE, Auctioneer.

SATURDAY, July 29th, 1854, at 12 o'clock, will be sold at the St. Louis Exchange—

ROSA, a mulatto girl, aged about 15 years, child nurse and house servant, speaking French and English, fully guaranteed against all the vices and diseases prescribed by law.

Terms—Cash.

Act of sale before P. Lacoste Not. Pub. jy27

Fine Harness Horse.

BY M. BARNETT, Jr., & BROTHER

WILL be sold on SATURDAY, July 29th, at 12 o'clock, M., in front of their auction store, corner of St. Louis and Chartres streets—

A gentle and well broke harness HORSE.

Terms—cash. jy28

Succession of the late Wm. J. Johnston.

BY MURPHY & NEVIUS.

BY virtue of and in obedience to an order of sale dated June 26th, 1854 to us directed by the Honorable the Second District Court of New Orleans, in the above entitled matter, We will proceed to sell at public auction, on SATURDAY, July the 29th, 1854, at 12 o'clock, M. at Banks' Arcade, on Magazine street, between Gravier and Natchez streets, in the First District of the city, for account of the succession, the one undivided half interest and ownership in and to the following described property, to wit:

A CERTAIN SQUARE OF GROUND, situated at Carrollton, Parish of Jefferson, in this State, designated by the letter ... on a plan of Louis J. Pilie, dated ... November, 1833, and deposited as plan No. ... in the Book of plans of Felix Grima, late Notary, ... of T. Guyol, Notary Public in this city, and ... on the plan of the town of Carrollton ... measuring in American measure about 450 feet front on ... street, 400 feet on Twentieth street, 450 feet ... on Edmund street, and 175 ... on ... street, together with one undivided half of the buildings and improvements thereon, and all the appurtenances thereunto belonging or in any wise ...

Terms and Conditions.—One third cash, balance at six and twelve months' credit for notes bearing special mortgage and vendors privilege with interest at ... per cent. from date till maturity and at eight per cent. interest from maturity till final payment.

jy26 jy5-15-29 au29

NORCROSS PLANING MACHINE.

RIGHTS for the above superior Machine, in the States of Louisiana, South Carolina, Georgia, Florida, Alabama and Tennessee.

Also, for the Woodworth Planing Machine, in the unsold districts of Louisiana, Florida, Alabama and Tennessee, are offered on the most reasonable terms. H. LIVERMORE, Agent, je13 3m Savannah, Ga

An Enormous Reduction in Prices! T. MOREAU, No. 151 Royal street corner Toulouse.

INFORMS the public that from and after this date until the ... of June next, (when he will leave for Europe,) ... articles generally will be disposed at a reduction of more than 25 per cent. on previous prices.

The attention of buyers is called to the following:

Linen Shirts, instead of	$45	00 a dozen,	$35	00
Cotton do	do	15 00	do	15 00
Shirts, linen front,	do	30 00	do	24 00
Bice'd & brown cotton half hose	2 50		do	2 00
Do	do	2 00	do	1 50
Striped	do	3 50	do	2 50
Do	do	2 50	do	1 75
Do	do	2 00	do	1 50
Merino Vests and Drawers			do	50
Bleached & brown cotton vests,		75	do	62
Foulards,		1 00	do	75
Pu'd Pocket Handkerchiefs,		1 00 a pair		75

Cloth and Merino Gloves, ...

In the same proportions:

Cutlery, Silk, Scissors, Birmingham, &c., Cravats, Walking Canes, with or without swords, Silk Umbrellas, ... Combs of all descriptions ... Brushes, ... Silk, Scotch ...

... assortment of China Ware ... articles ... the ... Vases, ... Wedgwood ... Porcelain ... Figures, ... &c.

A further reduction in prices will take place in the Merchandise ... Sale ... of Silk ... Ribbons, Laces and ... Gloves and ... Gimps, Braids and Cotton ... Thread and ... other ... articles ... of ... Fancy goods, ... low prices.

His stock ... will be ... Great Britain and ... from Moreau, ... Stoves, ... Ribbons and ... Great ... Also ... Fishing Goods ... be sold extremely low ...

LS. DUCOURNAU,

25 Chartres Street.

JUST received by late arrivals from Europe and the North, a full assortment of seasonable goods which are offered at extremely reasonable prices.

Light Prints, new styles, Plain striped and plaid Ginghams, Ducks, Printed Jaconets, Diab Linen, White, Grey and Fancy Drilling for Pantaloons, Fancy Vestings; Plain and Printed Bareges for Dresses, Green, Black and Blue Bareges for Veils, Furnishing Goods; Lisle and half Hosiery, Laces; Bobinet, Collars and Sleeves, Plain, Hemmed and Embroidered L C Hdk'fs, Net Work Gloves and Mittens, Plain Swiss Muslins, Brilliants, ... 12 qr Bobinet and Mosquito Bars, Silk Shades and Silk and Cotton Umbrellas.

PLANTERS' GOODS.

Cottons, Domestics, Cottonade, Blankets Linsey, Kersey, &c. &c.

mh3 LS. DUCOURNAU, 25 Chartres st

SUNDRIES—Landing ex ship ... Jean Louis superior Cognac, 1795 ... 34 half, ... quarter do do ... 1 half pipes Maglory's do ... pipes A. de Mandoze's do ... pipes Laville's do do 1842, 10 half, 37 one-fourth pipes J. & J. Durand's do 1850-51, ... Gallibert's do do, ... 137 bbls. superior dry Malaga Wine, ... Tenerife do Port Wine, ... Claret do Chateau Beycene, ... Chateau Larose, ... Margaux, 13 Cases ... Chateau Leoville, ... baskets Bouche ... Champagne, ... Brothers, ... Durand & Co's ... in bond and ... duty paid, for sale by ... 11 Old Levee st

RED AND WHITE WINES—... in store and for sale by the undersigned— ... casks good family wine, 2,250 boxes do do St. Julien, ... Cantenac, 70 do red ... Leoville, ... 100 do ... St. Julien Medoc Bourdeaux ... genuine Sauterne 1841 ... 1841 ... 1844, 20 do ... my12 Fdo. DE FUENTES & CO., 22 Old Levee.

Sundries.

RECEIVED per ship Morning Star, from Bordeaux—50 boxes assorted Fruits, in juice; 25 do Strawberries, in juice; 300 hf and 100 qr boxes assorted truffled Pie; 100 whole and 100 ½ boxes truffled Sausages; 200 hf boxes green Peas; 100 do Mushrooms; 50 do French Gherkins; 50 do assorted Pickles; 25 do extra Vinegar, for family use, 200 hf do and bottles Truffles. For sale by DUNTZE & IKEN, my12 corner Royal and Conti sts

34 Chartres st., corner of Customhouse street.

OLYMPE

BEGS leave to inform the Ladies that she has just received a complete assortment of Barege Dresses with flounces, of the latest patterns. Fancy Umbrellas and spring Marquises Umbrellas, Points, Black Lace Palisses and Mantelets, Points, of Brussels' application, and of Point d'Alencon, Embroidery, Laces, etc. etc. All of which she will open on Friday, 27th last. ja28

IN STORE and for sale by the undersigned— 9 casks Gruyere Cheese, 50 cases Yvrain & Lecoultre Kirsch; 400 baskets anchor Champagne, quarts and pints; 300 do Cordon Vert do do, 60 do Cordon Bleu do do. SOSTHENE THOMAS, je6 9 Gravier st

CLARET WINE—500 boxes Claret Wine in store, landing ex ship Denmark, from Bordeaux. For sale by R. CARUZAC & CO, je7 No. 30 Old Levee

SHERRY—10 quarter casks pipes choice Wine, landing ex ship St. Louis, entitled to debenture, for sale by EUG. ROCHEREAU & CO, je27 26 and 28 St. Louis st

TOBACCO—Constantly on hand, Tobacco of the best Vegas of Vuelta Abajo and Cuba, for binders and wrappers, received by the last arrivals from Havana, for sale by jy5 1m ANT. COSTA

SUNDRIES—Landing ex ship Charlemagne and for sale by the undersigned, 100 baskets Anchor Champagne; 100 cases Absynthe, Y. & L. 70 do Kirsch, 10 cases Cheese. SOSTHENE THOMAS, my26 9 Gravier st

LANDING ex ship Dudley, from Bordeaux—... casks St. Julien Medoc Claret, 12 do Haut Sauterne White Wine, 45 bbls do do, for sale by my18 X. LAMBERT, 62 Magazine st

... imitation Port, 50 ... pipes Brandy, 4th proof, in Custom House stores, for sale by jy8 J. LANATA, 11 Jefferson & 13 Toulouse

FINE ENGLISH CUTLERY, comprising Wostenholm & Butch's Razors and Pocket Knives, Joseph Rogers' Pocket Knives, Sanderson Brothers' File and Table Knives, for sale by C. CARRERE, je6 corner Conde and Madison, and 116 Old Levee

CORN—... Corn white and yellow in store ... to suit purchasers by ... GONZALES, 11 Front Levee, ... Customhouse ...

TO arrive per schooner E. B. ..., from Philadelphia—... casks Pulverized Coal, for sale by my4 X. LAMBERT, 62 Magazine

STRAWBERRY JUICE—126 bottles, ... expressly for Ice Cream ... for sale by SOSTHENE THOMAS, my6 9 Gravier st

ROCHELLE BRANDY—40 packages of J. M. Henu & Fils' brand, landing ex ship Mary Merrill, and for sale by SOSTHENE THOMAS, my3 9 Gravier st

WINES—... Holly ... Vermouth, ... 10 ... Montferrand Claret in ... Claret in ... various ... B. TALAMON, 181 Royal street

CIGARRETTES—A fine assortment of the brands Figaro, Mensagero, Minerva, Destinguidad, ... &c., in store and for sale by MORENO BROTHERS, 34 Old Levee

CIGARS ... A large assortment of Regalias, La ... Londres, La Hermosura, Londres, ... Gonzales, La Celebrada, Cazador, ... Rodriguez, ... Florde ... Abogado, ... DE GOER & BUYLARD, ... Customhouse ... jy7

JUST landed from bark ... Corbe, for sale by ... colone—37 bales ... QUEYROUZE & LANGSDORFF ... jy24 1w ... 13 ... store ...

ORANGE FLOWER WATER ... sale by B. TALAMON, 181 Royal st

VERMOUTH—Brand L. Noilly, fils & Co., ... for sale by B. TALAMON, 181 Royal st

EMPTY BOTTLES ... and half do in store and for sale by B. TALAMON, 181 Royal st

HAVANA SUGAR—... boxes ... yellow and brown ... for sale by R. CARUZAC & CO, 30 Old Levee st

LARD—150 bbls and kegs Prime, for sale by P. COOK & CO, 40 Poydras st

OLIVE OIL—175 baskets, 12 bottles each, ... brand Jos. Flagniol; 75 do, 36 half bottles each; 30 boxes, 12 bottles each, do.—In Customhouse entitled to drawback. For sale by B. TALAMON, 181 Royal st

DEMIJOHNS—1, 2, 3 and 5 gallon demijohns, for sale by B. TALAMON, 181 Royal street.

... PRUNES—15 boxes, 12 ... for sale by B. TALAMON, 181 Royal st

... PICKLES—Olives, Capers, ... for sale by B. TALAMON, 181 Royal st

... MUSTARD—Brand ... for sale by B. TALAMON, 181 Royal st

SULPHURIC ACID—20 carboys, Northern ... for sale by E J HART & CO, jy7 79 Tchoupitoulas st