THE DAILY BEE, PUBLISHED BY
G. F. WEISSE & CO.
Editors and Proprietors,
G. F. WEISSE, S. HARBY,
E. DUVERGER, N. DUFOUR.

DAILY PAPER, (one year in advance,) $12 00
COUNTRY PAPER, semi-weekly, (one year in advance,) $5 00
In all cases, subscribers must give one week's notice in writing, before they can be allowed to discontinue.

The New Orleans Bee.

RATES OF ADVERTISING.
One Dollar [illegible] for the first insertion, and half [illegible] each subsequent one. No advertisement inserted for less than one dollar in each language.
☞ Advertisements inserted at intervals will be charged one dollar for every TEN lines for each language for each insertion.
☞ The privilege of Annual Advertisers is confined to advertisements strictly within the line of their business, and in extent to one square every other day.

NEW ORLEANS, WEDNESDAY MORNING, JUNE 28, 1854.
No. 9433 Vol. XI.—NEW SERIES. Vol. xxvii.—Whole No. 7[illegible].

THE DAILY BEE.

Wednesday Morning, June 28, 1854.

☞ FOR STEAMBOAT DEPARTURES SEE FRENCH SIDE.

THE NORTHERN MAIL came through yesterday with the latest dates.

CONGRESSIONAL MORALS.

The Senate of the United States is yet a tolerably dignified body. If it be not what it was when CLAY, CALHOUN and WEBSTER graced its seats, it preserves the tradition of its brighter and nobler days, and rarely permits its honor to be sullied and its character debased by scenes of unmannerly altercation, and disgraceful outrage. But the House of Representatives—the popular branch of Congress as it is usually, but most unjustly termed—is a pest, a horror, and a nuisance. It is an arena where gentlemen are beginning to be ashamed to be seen; where bullies and blackguards delight to congregate; where foul mouthed ruffianism, and arrogant imbecility, that mistakes rant for eloquence, and regards bravado and balderdash as best fitted to the genius of the place, lord it with imperial sway; where decency and dignity rarely show themselves, lest they be appalled by the strange companionship of fools, fanatics, desperadoes and pugilists; where, in short, differences of opinion are no longer tolerated, unless backed by a strutting swagger, or a COLT's revolver; where sober argument is unheeded, if not duly spiced with personal invective and the slang of the horse jockey.

A few weeks ago, one CHURCHWELL, a member from Tennessee, of whom we know nothing save that he possesses a minimum of brains and a maximum of conceit, thought, in the plenitude of his petty vanity, that he might make a noise among his constituents, if he were to attack so prominent a statesman as JOHN BELL. The pigmy essayed to overthrow the giant; but the pigmy only got a scathing castigation for his pains. Mr. BELL noticed the assault, and treated the assailant somewhat in the style in which DAN'L WEBSTER once excoriated CHARLES J. INGERSOLL. In other words he skinned Mr. CHURCHWELL, and left him without a sound spot on his flagellated and bleeding surface. Since then, the aforesaid CHURCHWELL smarting at every pore, has been more than usually ill-tempered. In his anxiety to pitch into somebody, he undertook recently to abuse his colleague, Gen. CULLOM, for making an anti-Nebraska speech, and charged him with consorting with Abolitionists. The charge was met with perfect coolness, and so triumphantly rebutted by the very witnesses whom Mr. CHURCHWELL had invoked, that the gentleman had the mortification of beholding himself once again the butt and laughter of the entire portion of the House. This did not suit Mr. CHURCHWELL at all, so not knowing how to escape with honor out of the quandary, he determined to fasten a quarrel on Gen. CULLOM thinking perhaps that the part of a bully was better suited to his abilities, than that of a statesman. Accordingly on the 20th inst., he armed himself with a six-shooter, repaired to the Hall of Representatives, and under the pretext of an error in the report of the proceedings of the day previous, insulted Gen. CULLOM in the grossest manner. The latter sprang towards the assailant, who drawing his murderous weapon, and cocking it, would probably have crimsoned his hand with the blood of his colleague, but for the prompt and energetic interference of the surrounding members.

Now is there no remedy for this? Is a tardy apology for violating the decorum of the House to atone for so brutal an exhibition? Does not every man of common sense know that scenes of a similar nature have transpired again and again, and that so long as punishment, speedy and severe, does not follow, there is neither a moral nor a physical obstacle to their repetition. These disreputable occurrences are becoming quite familiar. They are getting to be the normal features of the House of Representatives. Courtesy, good breeding, and the amenities of educated gentlemen are the exceptions to the rule, and they will assuredly grow rarer and less perceptible, unless the House once for all, passes a law so stringent that none can infringe it without being subjected to its penalties.

Mr. BROOKS, of S. C. has, we perceive, introduced a resolution authorizing the expulsion of a member, by a two-thirds vote, for conduct unbecoming his position. This is not half severe enough. A resolution should be adopted providing for the instantaneous expulsion of any member who draws a deadly weapon, or strikes a colleague during the session. This would meet the case. But why propose remedies, when the first essential prerequisite is needed? Until we can reform public opinion, so that capable gentlemen who respect themselves and reverence the laws, are sent to Congress, it is bootless to anticipate any marked improvement.

The Mobile and New Orleans Rail-Road.

The time for argument has passed the time, for action has arrived. The ordinance providing for a subscription by the city in behalf of the New Orleans and Mobile Rail Road, will be submitted to the people to-morrow for their ratification. We have spoken so little purpose indeed, if by this time the mind of every voter is not deeply imbued with the great and paramount importance of having a Rail Road connection with our sister city. That it will add to our facilities of circulation to our trade is indisputable. That property will speedily feel the benefit of such an enterprise is not contested by the most virulent opponent of the undertaking. That but for the fear of rival interests, the promotion of which is antagonistic to our prosperity, there would be no opposition to it a magnificent work, is self evident. The whole city of New Orleans has a deep interest in the matter, but the residents of the lower districts, in particular, have a solemn duty to perform to-morrow. They are called upon to vindicate their ability to maintain and support the only road that is to come into their limits, and to repudiate the sentiment uttered by some old street and over-zealous opponents of the undertaking, that the people down town were not fit to have a Rail Road. But let this pass. We are in favor of the enterprise on higher and more argumentative considerations. We shall make no sectional appeal in support of a project which can well afford to stand alone. Having been consistent and unwavering advocates of the Opelousas and Jackson Rail Roads, we cannot consent to be laggards in support of a route which is to bring us within thirty-eight hours reach of New York, which is to pour into our laps the rich profusion a commerce that has been hitherto shut out from us, and which finally, when the time arrives, will enable us to enter into successful competition for the great Pacific Railway.

FELLOW CITIZENS, then, VOTE FOR THE RAIL ROAD ORDINANCE TO-MORROW.

MR. EARLES.—We deeply regret that, through the heedlessness of our reporter, in accusing Mr. EARLES of incendiarism, upon wholly untenable grounds, the feelings of a most respectable citizen and worthy man have been keenly wounded. The reporter's department is in a great measure distinct from that of the editor, and the latter necessarily relies upon the prudence and discretion of the former. It happens very often that the city intelligence is brought in and set up, and that the editor sees it only the next day. We shall endeavor in future to guard against the recurrence of such annoying circumstances, and in the interim we take pleasure in reproducing the annexed paragraph from the *Delta*, as a complete and satisfactory vindication of Mr. EARLES:

THE LATE ARSON CASE.—John Earles was brought up for examination yesterday, on a charge of setting fire to his grocery store, at the corner of Annunciation and Race streets, which was destroyed on Saturday morning. There was not the slightest evidence against him, the charge was utterly without foundation, and it appeared to the satisfaction of everybody that it was a persecution on the part of some of his enemies instead of a prosecution by the State. In the first place the property was not covered by insurance, and consequently he met with a severe loss by the fire. Shortly after the fire broke out, the watchmen arrested Earles, and dragged him off half naked to the guard house, and although he asked that official to return to the burning house to save his money, watch and valuables, the privilege was denied him.—In fact, it appears that both himself and family came very near being burnt up in the conflagration, and it is not very probable that he was so foolish as to erect his own funeral pyre. A large number of gentlemen of the highest respectability were in court, ready and willing, had it been necessary, to testify to the good character and honesty of Mr. Earles; but there being no evidence against him, he was honorably discharged.

LOSS OF THE SCHOONER ANITA.—On the 23d instant, about 12 o'clock at night, the Mexican schooner Anita, Captain Martenez, from Laguna, with a cargo of logwood, came in contact with the bark Jane E. Williams, both vessels being in tow of the Anglo Norman, bound up the river, which caused the total loss of the Anita, the Captain and crew saved themselves by jumping on board of the bark; a passenger named Cerapio Quintero, was asleep in his berth and went down with the Anita.

☞ We understand that two runaway negroes were killed about two weeks ago in the neighborhood of the Bell Cheny Springs. We have not heard who those negroes belonged to. [*Opelousas Courier*.

RHODE ISLAND.—The Supreme Court of this State has given an unanimous opinion that the act of the last Legislature expunging the record of the conviction of Thomas W. Dorr for treason is unconstitutional.

☞ The Martinsburg Gazette says: "Some forty-two negroes liberated by the will of Mr. Gassel, late of Jefferson county, were taken to Pennsylvania two or three weeks ago. After remaining there a few days, and becoming acquainted with the institutions of their very particular friends, a number of them returned to Virginia, intending to go to Liberia."

TEXAS.

By an arrival from Galveston, we have received Texas papers to the 25th inst. We clip the following from our exchanges:

We understand, says the Galveston *News*, that the Telegraph wires are now completed to New Orleans, though no communications have yet been transmitted through. It appears that the batteries are not sufficiently powerful for so long a distance—estimated 900 miles; but their strength will soon be increased.

MORE KILLING.—We extract the annexed account of the killing of Milton P. Mize, by A. E. Howell, from a letter received from Groce's Retreat, under date of the 18th inst.

"On Monday, the 14th instant, a man of the name of Milton P. Mize was killed by A. E. Howell. They appeared very friendly, until a few minutes before the horrid deed was committed. The only real cause of the melancholy difficulty was *Liquor*. *Both of the parties were intoxicated*. Howell was acquitted by the Magistrate, on the ground that he was acting in *self-defence*. *Thus, the cup—the damning cup—has made another orphan and widow*."

INSANITY OF A DISTRICT CLERK.—It is with the deepest regret we see it announced in the Lagrange Monument, that Mr. Theodore Carter, Clerk of the District Court for Fayette county, has become insane. We know Mr. Carter well; and can say, that a more noble and warm-hearted man, it has never been our good fortune to be acquainted with.

The Victoria Advocate says a gentleman has now gone north, to procure a suitable boat to run on the Guadalupe as high as Victoria. Some attempts of this kind have heretofore, we believe, proved failures; but that is no good argument that the Guadalupe may not be yet successfully navigated. There are few better rivers in Texas than the Guadalupe, and we confess, we have been surprised that its navigation has been so long neglected.

RAINS.—We learn that heavy rains have fallen in the Middle and Eastern counties. It is feared that the crops will be injured. Cotton has suffered for want of working, and in some places high winds have prostrated whole fields of corn.

SUMMER RESORTS.—The Item states that Kellum's Springs, in Grimes county, and Wyser's Springs near Cincinnati, are both thronged with visiters. At Sour Lake, we learn, there is a pretty large company.

EDUCATIONAL CONVENTION.—A letter from Huntsville to the Houston Star says the number of delegates in attendance at the Educational Convention was about fifty. A greater number would have attended but for the heavy rains, which rendered traveling very disagreeable.

We learn from the resolutions adopted that the Convention was satisfied with the School bill. It was resolved to memorialize the Legislature to sell the school lands—one-third for cash, and the balance in 30 years; the money to be appropriated to indigent students of merit.

Also to appoint a committee of fifteen to examine the various series of school books published, and select from the same. It was resolved that a committee of four be appointed to superintend the publication of a Monthly Educational Journal. The Bible, according to the decision of the Convention, is to be a text book in all the schools of the State.

An adjournment was expected on the 19th

☞ We cited a few days ago several passages from an article in the New York *True National Democrat*, expressive of intense dislike of foreign influence. That journal is Mr. PIERCE's organ in the city of New York. The *True Democrat* of the 20th continues its onslaught upon Ireland and the Irish. After admitting that in this country the Irish have proved an active element in every political contest, the editor goes on to say:

"We think the period has at length arrived, when our countrymen should be prepared to do their own work at the polls, without employing aliens to do it for them, and then paying for the service by the bestowment of nearly every office of trust and emolument in the popular gift. If we *must* be knocked down in the endeavor to deposit our vote in the ballot-box, let it be by the bat of a brother American, and not by an Irish shillelah. And if we must be taxed heavily to build up and sustain palaces on Ward's Island, Randall's Island, Blackwell's Island, and Sing Sing, let us feel that these are the only places where Young Ireland is sovereign, in point of numbers, and console ourselves for the expense in our relief from 'that rich brogue' in more respectable localities."

These sentiments are extremely ultra. For a Locofoco sheet, they are astonishingly bold—for an organ of the administration, they manifest the hardiest spirit of independence. We question greatly whether any avowed Native American sheet has ever used stronger language. It would be gratifying to learn whether the opinions of the *True Democrat* are endorsed by the Washington *Union*. The interrogatory has been already put to that cautious journal, but it has remained as mute as an oyster.

CONGRESS.

In the SENATE on the 22d, Mr. Seward, from the Committee on Commerce, stated that the Committee were not able to agree on the proposition for Congressional aid in the construction of a ship canal around the Falls of Niagara, and asked to be discharged, which was agreed to.

Mr. Hamlin reported a bill, the object of which was to establish a steamboat inspection district on the Pacific, and suspend the provisions of the existing steamboat act, which made the use of certain alloys in the construction of boilers absolute, which was passed.

The bill to promote efficiency in the Navy was resumed. On motion of Mr. Mallory to be amended by striking out the appointments of Midshipmen, by Members of Congress and the permanently furloughed list of officers, and the clause establishing a new Bureau. It was then passed. The veto message was resumed. Mr. Toucey sustained it.

In the HOUSE, Mr. Churchwell apologized to the House for his breach of its decorum yesterday. He had always tried to comport himself in a proper manner, and hoped to be found among those who wished to preserve the order and decorum of the House.

Mr. Cullom regretted that the unexpected and provoked attack had been made on him yesterday, which precipitated him into any violation of the rules of the House.

He had always endeavored to maintain friendly relations with his fellow members, and observed punctiliously the rights of all, and the honor and integrity of the body of which he was a member. Circumstances over which he had no control, and to which he had contributed nothing to provoke either by word or deed, excited from him language which he should not otherwise have uttered.

If he had violated the rules, he asked pardon of the House, he asserted it was from no disrespect. The ebullition which he displayed yesterday was elicited by the exhibition of a deadly instrument in connexion with the remarks to which he responded.

Mr. Milson then offered a resolution appointing a Select Committee to investigate the cause of the disorder yesterday in the use of warm words and threatening gestures. After some remarks on the occurrence yesterday, and the action of the House heretofore in such cases, withdrew his resolution.

Mr. Brooks, of South Carolina, gave notice that he would introduce a rule expelling by a two-thirds vote, any member bringing concealed weapons into the House, and directing the Serjeant-at-Arms to cause racks to be erected in the Rotundo, where members in the habit of carrying concealed weapons shall deposite them—that during the business of legislation they may be inspected by the curious. [Applause, and shouts of "good."]

KANSAS AND SLAVERY.

A St. Louis correspondent of the New York *Herald* has written a carefully prepared statement of the geography, geology, products, and boundaries of Nebraska and Kansas, which appeared in the *Herald* of the 17th instant. It is too long for republication, or we would present it to our readers. From that letter we make the following extract, which refers to the prospect of the introduction of slaves into Kansas:

"Prior to the present session of Congress, Colonel Benton undertook to declare the western territory open to settlement, in the teeth of Indian treaties, and direct contravention of the intercourse act of 1834; and he urged the northern people to enter upon, and cultivate it at once. Many persons broke up their business, sacrificed their property, and foolishly made the attempt, but they were met at the threshold by the Indian agents, and forbidden to set foot upon it without a regular license to carry on a *bona fide* trade with the Indians. This they could not procure, and their movements were checked. The colonel's sincerity has been since fairly tested. He was anxious for its occupation, so long as a doubt of the right to occupy existed, because he knew that under such circumstances slaveholders could not remove there and have any protection to their property; but as soon as the proposition was made to organize Kansas and Nebraska, and leave the emigrants to decide the question of slavery for themselves, the colonel shifted his position, and we hear no more from him about the importance of an immediate settlement. But if his zeal has abated, the zeal of the pioneers has not: They are pouring into Kansas by the thousand from Missouri and Arkansas, and into Nebraska by the thousand from Iowa and Wisconsin.

"I see that Horace Greely and other abolitionists are attempting to raise a fund to colonize Kansas with abolition propagandists and kidnappers. This may be fun for Horace and others of the leaders of the disunionists; but I can assure him and them, that if persisted in, it will be death to the innocent and misguided fools who are to be sent there. The pioneers of the west, and the men of Kentucky and other slave States, have no objection to respectable northern people, who come to border as settlers in good faith, resolved to act as upright and orderly citizens, anxious for the promotion of the common good of all; but they cannot be expected to yield one inch, and certainly will not yield the tenth part of one, to the myrmidons of a band of men who have already proclaimed their determination to break the bonds of the Union and expose the southern States to the horrors of a servile war. Kansas will be a slave State in spite of the efforts of these incendiaries, and I advise only such of them as come with arms in their hands and hearts to wield them, to enter into this unholy crusade. Ere this reaches you there will be more resolute men in Kansas determined to crush abolitionism and freesoilism than can be mustered by Greeley and his gang in a twelve month to come. It is to be hoped that the Indian tribes along the border will be soon extinguished. They occupy by far the most valuable portions of the country, and when they are removed a prosperous community will soon spring up."

A DEADLY REPTILE.—In Cincinnati, a few days since, a live scorpion was found in a piece of logwood which came up on the steamer Tweed. It was in a partially torpid state, but when warmed before the kitchen doors, it would strike wickedly at any object within its grasp.

THINGS IN WASHINGTON.

At no time in the history of the Republic, says ION, of the Baltimore *Sun*, were so many important public measures on foot and near consummation for the promotion of the public prosperity as at present. These are measures, too, which seem to carry their benefits to every quarter of the Union, Northern and Southern, Atlantic and Western, which serve to promote the welfare of each section, as well as of the whole body.

Thus the treaty which has been projected in reference to reciprocity of trade and the fisheries, is a measure that must give vast advantages to the Eastern States. It gives them greater privileges in the fisheries than they possessed under the treaty of 1783, and a vast, profitable trade.

Then for the immense north-western land States and Territories we are about to give homesteads for all settlers, and, moreover, very liberal grants of land for railroads in addition to all similar grants heretofore made, all which will tend rapidly to promote their settlement and growth.

For the Pacific Coast the most liberal legislation is intended, and, besides, the wish of the Californians to annex the Sandwich Islands is probably about to be accomplished.

For the South, we give, in the first place, at the expense of the ten millions treaty, a route for a railroad through Southern territory to the Pacific and hold out also a promise of future aid from the Government in its completion and employment—a scheme believed to be very beneficial to the commercial interests of the South.—But, besides this, it is contemplated, after a while, to secure for the South the actual possession of Cuba, whereas she has now only the reversion.

The country and all its ports have, therefore, abundant reason to celebrate on the coming anniversary a beginning which has led to such great ends.

A letter from Captain Pike, in the Charleston Courier, states that an application will be made to the Legislature of Virginia for a charter for the Southern Pacific Railroad Company, in case that legislature should meet in extra session next fall, but, if not, the charter would be obtained from the South Carolina Legislature.—Meanwhile, Mr. Charles C. Mills, of Texas, writes in the New Orleans Delta that Mr. R. T. Walker's Company has undertaken and commenced the Pacific Railroad, through the Texan route, and under the Texan grant, and that twenty-six miles of the road is now under contract.

If Santa Anna has required amendments to the Senate project of a treaty which will, as is said here, render it necessary to send the treaty back to the Senate, its final conclusion will be much delayed. Additional amendments will be proposed in the Senate, and especially one of some importance—securing to citizens of the United States in Mexico the right of religious privileges. If such delays are to occur, the ten millions will not be voted by the House before the next session.

It appears now to be probable that the reciprocity and fishery treaty and the Mexican treaty will both reach the capital about the same time, and mutually aid and mutually thwart each other.

THINGS IN NEW YORK.

JUNE 20.—The Board of Health convened yesterday for the purpose of taking into consideration the sanitary condition of the city. If the cholera continues to increase, daily official reports will be made.

A man named Fee was arrested in Brooklyn yesterday morning, charged with committing a rape on the person of Letitia Hoel, a girl of 18 years of age, at the corner of Brunt and Tremont streets, Brooklyn. The case was a most atrocious one, and the examination drew together a numerous crowd, as cases of the kind always do.

An organ of the largest class, which cost $7,000, has been placed in St. Stephen's church, 28th street. Its dimensions are as follows:—44 stops, 3 banks of keys, 2½ octaves of pedals. It is 45 feet high, 27 feet wide and 16 feet deep, and contains nearly 2,500 pipes.

Fashionable circles are in a state of agitation, consequent upon the wedding of Senator Weller, of California, which comes off at Calvary Church, this morning. The bride is Mrs. Elizabeth Stanton, of this city. Several M. C's, have come hither to help celebrate the event.

A number of rowdies arrested on Sunday for creating a disturbance in the Park, on the occasion of the street preacher's harangues, were brought up yesterday morning for examination, before Judge Beebe. The most of them gave bail. Those who could not, were remanded for trial to-day.

The veterans who served their country in the war of 1812, intend to celebrate the declaration of that war to-day. There are but few of these men left now, and even these few are not in a very comfortable condition.

Bishop Wainwright has recovered from his recent severe illness. He presided at a meeting called yesterday morning, to take measures for sending home some 60 destitute Chinese. One of the California Steamship Companies has offered to convey them to San Francisco for $60 each.

Rev. E. H. Chapin has been engaged to deliver an oration at the Crystal Palace, on the 4th of July. Senator Badger, of North Carolina, was invited, but declined.

Chancellor Ferris has announced that the University is relieved from an onerous debt, which, for years, has caused embarrassment. He has, within a year, collected and paid over $70,000 which relieved the institution from debt.

The remains of the ship Great Republic are to be sold at auction on the 19th prox.

A trotting match for $1,000, two mile heats, to wagons, came off yesterday on the Centreville course. The race was between b. g. Don, driven by Harry Jones, and g. Whalebone, in charge of George Spicer. Don won the match. Time, 5:27¼ first heat; 5:25 second heat. The race was a capital one, the first heat being so closely contested that the horses were never apart until within the distance stand coming home.

At 12 o'clock to-day all the engineers on the first three divisions of the New York and Erie Railroad, strike work by preconcerted arrangement. They do not demand increase of wages, but require the Company to rescind a recent regulation which causes the discharge of every engineer whose engine runs off the track; and after his discharge, prevents him from obtaining employment on any other Road by posting him. Notice of this movement having been given about a week since, it is thought the Superintendent has prepared for the emergency, and that no delay in running will result from the movement.

TELEGRAPHIC ITEMS.

DESTRUCTIVE CONFLAGRATION.—Philadelphia, June 20.—Hill's extensive cotton and woolen mill, at the corner of Jefferson and Mifflin streets, was entirely destroyed by fire this afternoon. It is said to have originated from the friction of the machinery. About 300 persons, mainly females, were employed in the building, and the fire having cut off their retreat by the stair-cases, many were lowered from the windows by ropes. A number were hurt by falling, and it is reported that several perished in the flames.

SECOND DESPATCH.

There were 130 operatives in the building when the fire broke out, and the scene that ensued was frightful. The females screamed frantically for help, and commenced jumping from the windows. But for the active efforts of the firemen, with their hooks and ladders, all would have perished. Several are missing and are supposed to have been burnt to death.

The building was occupied by Messrs. River & Houghton, Roe & Phillips, and a Mr. Holt. Each firm had a large stock of goods, which were all destroyed. The loss will reach $60,000. Thos. Hill, brother to the former owner of the factory, went to sleep in the building at 3 o'clock, and has not been seen since. A man named Markle jumped from the third story, and had both legs broken. A female jumped from the fourth story, breaking both her legs. A large number were severely burned in their hands and faces.

Three sisters named McBride were terribly hurt; one let herself down by the hatchway from the fourth story. Another rushed down the burning stairway, and had her dress burnt off, and flesh severely burnt. It is reported that 15 are missing. Three lives are certainly lost—a man and two young girls.

DESTRUCTIVE FIRE.—Hollidaysburg, Pa., June 21.—A destructive fire occurred here last night. It broke out at the corner of Juniata and Montgomery streets. So rapidly did the flames spread, that before they could be arrested ten buildings were completely laid in ruins with their contents. The principal sufferers are Mr. Rock, shoe-store, Mr. Douglas, grocer, Mrs. Lewis, confectioner, Mr. Kinpot, clothing establishment, Mr. Rodrigues, drug store, Mr. Black, confectioner—besides several others who lost more or less. The fire is said to be the work of an incendiary. There was only a partial insurance on the property.

THE SUNDAY LIQUOR LAW.—Philadelphia, June 20.—Mayor Conrad held his first hearing this morning of the tavern-keepers charged with an infraction of the Sunday law. A number of witnesses were examined, and the defendants held in the sum of $1,000 each for trial, on charge of keeping tippling houses. Among the defendants were Messrs. Gay, Barr, Mooney, Neal, and other prominent tavern-keepers.

NEW HAMPSHIRE WHIG STATE CONVENTION.—Concord, June 20.—The Whig State Convention assembled here to-day and was fully attended, including many of the most prominent men in the State, Judge Ira Perly presided and made a speech strongly condemning the repeal of the Missouri Compromise.

[SECOND DESPATCH.]

CONCORD, June 20.—The Hon. John Bell, of Exeter, was nominated for Governor, receiving 316 out 399 votes.

FATAL RAILROAD ACCIDENT.—New Haven, Conn., June 20.—Mr. Wakelee, of Derby, aged twenty years, a fireman on the Naugatuck Railroad, was killed this morning near Seymour. He was oiling the locomotive, and fell upon it, when the pin at the end of the piston entered his body and tore out his intestines. He survived only a few minutes.

NEW YORK, June 20.—Senator Weller arrived here this afternoon, and was married in Calvery church. A large number of Californians and several members of Congress were present. It was quite a gay, solemn and imposing scene.

The steamer Sarah Sands made a very narrow escape from shipwreck in the straits of Bell Island.

MASSACHUSETTS TEMPERANCE CONVENTION.—Lowell, June 20.—The Massachusetts State Temperance Convention met to-day and was attended by 1500 persons. S. S. Mack, mayor of Lowell, presided temporarily, and after the appointment of a committee to select officers and draft resolutions, the convention adjourned till to-morrow.

VIOLENT STORM AND DEATH.—Boston, June 20.—A violent thunder storm visited the South shore last evening, accompanied by hail and rain. The Unitarian Church at Kingston was struck by lightning and considerably damaged. A house in Bridgewater was struck and one man killed.

DEATH OF GEO. W. ASPINWALL.—New York, June 21.—Mr. George W. Aspinwall, engaged in the California trade, died this morning.

Mr. F. C. Brewster, a well known member of the bar, also died this morning.

☞ We copy the following communication from the *National Intelligencer* of the 21st instant:

The Filibusteros and Cuba.

Messrs. EDITORS:—In my preceding article some of the objections and difficulties were stated to our obtaining forcible possession of Cuba, and though other obvious difficulties and objections could have been added to the list as connected directly with the *operation of seizing the island*, yet a sufficient number were alluded to for the present.

An attempt of this kind as a matter of course would involve a war with Spain, giving rise to another and most formidable objection to the measure in the form of the enormous injury such event would inflict upon our commerce, the value of our tonnage, the decline in the value of our stocks, and the general depreciation in real estate, particularly in our seaports.

That in the course of six or eight months we should possess a naval superiority over Spain upon the ocean there can be but little doubt, whatever might be the fact in that respect at the commencement of hostilities under the present reduced and inefficient state of our national marine; but this superiority, admitting it to be as great as the most sanguine might anticipate, would not prevent Spanish privateers from swarming in every sea that is frequented by our merchantmen, and committing the most fearful ravages upon them. Our superiority over Spain under any circumstances could not begin to compare with the naval superiority of Great Britain over us in the last war, when the latter had one thousand ships and one hundred and fifty thousand seamen in full activity, and we had never ten national ships of all classes at one time on the ocean, and every port in the Union blockaded; yet, notwithstanding this, our privateers committed the most extensive havoc on British commerce, and that too when, during the last year of the war, (1814,) Great Britain was relieved from her European enemies, and was able to direct so large a portion of her attention to us.

Spain has forty thousand seamen, which are now employed in her national or commercial marine. In a war with us, as a matter of course, her commerce would be annihilated, and the only resource for her forty thousand seamen would be on board of privateers to prey upon our flag. The chances of gain would be so great that they would all eagerly enter into the employment, to say nothing of all the other privateersmen of Europe who would flock to the Spanish flag in order to obtain a portion of the rich harvest of plunder which our thousands of merchant ships and their valuable cargoes would afford. We see it asserted that we could and would capture or drive from the ocean these fleets of private armed ships. That we could and would capture many of them there is no doubt, but it would be something like cutting off the heads of the hydra; for each one we cut off two would appear in its place, and as we exchanged our prisoners they would at once re-embark in another ocean foray upon us. What, for instance, could we do for the protection of our commerce on the Mediterranean, or in entering or leaving that sea, with the numerous Spanish Mediterranean ports, from all which privateers would issue in any required number, and with Algesiras as a sentry at the Straits of Gibraltar, under the formidable batteries of which place steam or sailing ships of war can so securely anchor, and dash out upon every one of our merchant vessels which might attempt to enter or leave the Straits?—Our East India and Pacific commerce would be also cut up by armed vessels from Manilla and other ports of the Philippines, and the ports of Cuba and Porto Rico (at any rate, until we could capture those Islands) would send forth a full quota of armed cruizers to act their part in the drama of destruction.

The amount of property, including the value of the vessels, that passes Cape Florida to and from the *American* ports on the Gulf of Mexico, is from $250,000,000 to $300,000,000 per annum. Does any one of those rash and thoughtless persons who are so anxious for a war with Spain believe that we are prepared, or can be prepared to protect this vast commerce *effectively* over the whole surface of the Gulf, in going in and coming out from that inland sea, and after it gets out upon the waters of the Atlantic? Can we at the same time furnish the necessary naval force for *offensive* operations against Cuba, dispatch squadrons for the protection of our trade over the whole surface of the Atlantic, in the Mediterranean, in the East Indies, on the coast of Brazil, in the Pacific, at the Sandwich Islands and Australia, Java and Sumatra, in the China seas, on the eastern coast of China, in the Bay of Bengal, and on all the coasts of British India? Does any one suppose we could capture or drive into port one in ten of the Spanish privateers which would immediately after a declaration of war be found in all the above quarters of the world?

But even the presence on the ocean of Spanish privateers would not be necessary to drive our merchant flag from the ocean; for our own underwriters could do it pretty effectually by the increased insurance they would demand in the shape of war premiums on both our vessels and cargoes. At the present moment our shipowners have a fierce competition not only for the foreign carrying trade, but also even for the trade of the United States with European shipowners, and an increase of only one per cent in the rate of insurance on vessels and cargoes under the American flag would go far towards deciding the struggle in favor of the foreign rival flags. But, instead of *one* per cent, a war with Spain would increase the rates of insurance, according to the nature of the voyage, from *five* to *twenty-five* per cent. which would kill off all foreign commerce under our flag as effectually as would a war with England and France both combined against us.

It might be said we could arm our merchant vessels, and particularly the clipper and other ships of large tonnage, in such a manner that nothing of less force than a frigate could capture them. True; but the expense of this armament, the wages, stores, and provisions for a war complement of men, the loss of freight to the great extent of room which the water, stores, provisions, and ammunition would occupy, would have the same effect as regards a successful competition with our foreign commercial rivals as an increased rate of insurance for a war premium; and though such premium would be less on a vessel thus armed than on an unarmed ship, it still would only be a reduced *war* premium, which would greatly exceed the present low peace rates.

The ocean steam and sailing tonnage of the United States is worth at least two hundred and fifty millions of dollars, and it would probably be a low estimate to say that a war with Spain would depreciate that value at least one-half. Here, then, would be another item to the debit side of an attempt to seize Cuba of 125,000,000 of dollars, to say nothing of the loss and distress which would be so extensively felt among the thousands of producers, furnishers, artisans, mechanics, and laborers who provide the necessary supplies or do the necessary repairs and equipment in order to keep such an immense amount of tonnage in activity. In addition, would be those who are employed in building and equipping new ships, all of which kind of work would be at once necessary, and would carry distress amidst all those thus now happily and profitably employed.

A war of the kind would naturally cause a large depreciation in the value of real estate in all the commercial cities of the Union, which would have a greater or less sympathetic effect on country property. Stocks of all kinds would also be unfavorably affected; for, even under the pressure of the Mexican war, United States six per cent, stock was at par, which at present sells for upwards of twenty per cent. premium.

The depreciation on these two species of property, (real estate and stocks,) in the single city of New York, would amount to a greater sum than the Island of Cuba is worth, to say nothing of similar results in every other city and section of the country.

Other and serious objections to the measure under consideration could be added to those already mentioned; but we pause here, and will in a future article offer some remarks as to the probable results of a *peaceable* acquisition of the island, admitting, for argument's sake, that Spain should be willing to sell it to us.

ACCIDENT.—The steamboat *Alice W. Glaze*, the only boat now running in our trade, met with an accident on Thursday of last week, in coming down the Bayou Plaquemine. In turning the Devil's Elbow, it appears she was strained, and although no injury was discovered at the time, it appears that after running several miles, water was discovered in the hull to such an extent that she was obliged to stop, and the water pumped out, and kept so the best they could. A large amount of freight was damaged, and among the sufferers your humble servants are to be counted for some printing paper.

We understand that the *Glaze* is to be repaired as soon as possible, and that the *Opelousas* is to take her place.—*Opelousas Courier*.

PLAN FOR A GREAT INDIAN COUNCIL.—Gov. Stevens, of Washington Territory, has written a letter to the Secretary of the Interior, urging the importance of holding a council with the various tribes of Indians with whom treaties have not yet been concluded. He thinks that the influence of such a council would be to prevent the recurrence of hostilities between the Blackfeet, Crows, and Assineboins; thus effecting the peace and well-being of about twenty-five thousand Indians. The Blackfeet tribe is one of the most numerous and powerful of the nations of red men in our Western country.—From time immemorial they have been at war with all surrounding tribes. Now, however, the white men are encroaching upon them, their provisions, which they hitherto derived mostly from the buffalo, are falling short, and, during their conferences with a Government agent, they have evinced a desire to make peace with their enemies and to learn agriculture.—The same desire was manifested at a council of their principal chiefs held by Gov. Stevens in September last, and some of the bands have shown by their actions that these are not merely hollow professions. Other bands, however, continue unusually active in their war excursions against their innumerable enemies. But they are on good terms with the whites, and Gov. Stevens urges upon Government the importance of conciliating this powerful tribe.

A Card.

THE undersigned cautions the public against trading for the Notes signed by FERNANDO TONNIS, endorsed by him, (the undersigned) which may be offered, said Notes having been stolen, and the sum for which they were at first issued been increased. The facts as they stand are as follows:

FERNANDO TONNIS Jr., begged the undersigned to endorse four Notes for the sum of one hundred and ninety dollars each; this was done and now said Notes falling due, turn out to be for the sum of eleven hundred and ninety dollars each. The undersigned has, through ignorance of the law, paid one of these Notes, but will pay neither the second nor the third, a forgery having been committed in the premises.

The undersigned, having brought a charge of swindling and breach of trust against said Tonnis, he was arrested, but managed to escape while under the charge of the Second District police.

The public are likewise cautioned against trading for the note for five thousand dollars, drawn by said Tonnis to his own order, payable one year after date, with interest at 8 per cent per annum from maturity, dated June 20th, 1854, and marked *Ne Varietur*, on the same day, so as to be made to correspond with a mortgage not deposited in the office of T. G. Stark, Esq., Notary Public in this city. The property mortgaged has been seized by the undersigned, and said Tonnis has turned to cash mortgage not in favor of the creditors, whom he had defrauded.
je28—3t JOSEPH LANATA.

LOCAL ITEMS.

BOARD OF ALDERMEN.

This body met last night, the President in the chair. A message from the Mayor informed the Board that the Mobile and Pontchartrain Railroad Company had accepted the ordinance passed for submitting the question of the city subscription to the people of the city. The latter portion of the message calling the attention of the Councils to the late act of the Legislature in reference to taking a vote of the people in regard to licensing grog-shops, was referred to the Police Committee.

Mr. A. G. Powers sent in a proposition to sell his picture of General Taylor and Old Whitey to the city for $1000. Referred to the Committee on Finance.

A petition was presented from several merchants asking the repeal of the ordinance against obstructing side-walks. Referred to the Police Committee.

Hook and Ladder Company No. 4, applied for a new building for its accommodation. Referred to the Committee on Fire.

A resolution from the lower Board providing for the appointment of a joint committee, with power to send for persons and papers for the purpose of investigating charges which have been made relative to the bribery of certain members of the Councils by the Pontchartrain & Mobile Railroad Company, was concurred in, and Messrs. Gordon, Press and Allen, were appointed such Committee on the part of this board.

REPORTS OF COMMITTEES.

The Finance Committee reported unfavorably upon the proposition to pay $20 per lamp for lighting the city, and proposing to pay the average price of the last year. The subject was recommitted.

Another report from the same Committee represented the ordinary receipts from this time until the 1st January next, at $300,000

From other resources, viz: notes receivable &c	150,000
Collections by Ass't Att'y—estimated at	50,000
Balance in the Treasury	80,000
Total	580,000

The expenditures for the same period are estimated as follows:

Ordinary Expenditures	418,000
Opening Coliseum Place	16,000
Surveyor's Estimate	237,000
Street Commissioner's estimate	17,000
In all	688,000

Thus leaving a probable deficit of $108,000

The Committee on Streets and Landings reported in favor of demolishing the St. Mary's Vegetable Market, and the erection of a new one between New Levee and Fulton streets, at a cost of $10,000. Adopted.

In favor of allowing the Surveyor four superintendents and a clerk, at $75 per month each. The resolution was amended by inserting two instead of four, and dispensing with the clerk.

The Finance Committee reported on the subject of appropriations for the Public Schools. It gave rise to considerable debate, but after an elaborate exposition from Mr. Gordon, all objection was withdrawn, and the report adopted. The resolution cuts down the amount appropriated by the other Board very materially. The following comes very near the amounts appropriated: First District, $57,000; Second District, $45,000; Third District, $32,000, and Fourth District, $24,000.

It was voted to raise the salary of the Surveyor's Clerk to $1,500.

The fence around the Artesian Well on Canal street was ordered to be removed.

The Chief of Police was ordered to detail three policemen to enforce the ordinance concerning cabs, carriages, &c.

The order of the day being the Health Ordinance, it was then taken up, and, after some trifling amendments, was adopted. Mr. Durel made an ineffectual attempt to engraft the Quarantine Ordinance upon it.

FOURTH DISTRICT COURT.

We understand that Judge Reynolds, who has had the briefs in the well known *pro warranto* cases under examination for several days past, yesterday decided in favor of the present incumbents, thus dismissing the application of the plaintiffs, Messrs. Ker and Cummings.

FIRST DISTRICT.

The case of Wm. H. Strong charged with encumbering the side-walks and resisting the Deputy Street Commissioner when he attempted to remove the obstructions, was brought up and continued to the 15th July.

MURDER.—Stephen Brien charged with stabbing Edward Hilliard at the "Sailor's Home" about ten days ago, in consequence of which he has since died, was sent before the First District Court on the full charge of murder.

INSANE.—Daniel Fannagan, accused of being insane, against the peace and dignity of the State, was sent to the Asylum.

INSULTING A WOMAN.—James Early, for insulting Mary Ann Noble on Circus street, on the 26th inst., was fined $25.

AN OPPORTUNE FIT.—Thomas Armstrong was arrested for getting drunk and abusing Mrs. Taylor's family on Canal street some nights ago. Just as the Recorder was about to investigate the matter, Armstrong fell forward from his seat in a fit, whereupon he was discharged.

SECOND DISTRICT.

ARSON.—Charles Frederick, Cecile Frederick, Hypolite Guye and Antoine Jocomiac were yesterday examined in reference to the charge preferred against them of setting fire to the store of the former on Chartres street, between St. Louis and Toulouse, and there being no evidence against them, they were all acquitted.

BREACH OF TRUST.—Ellen White confided to the care of a bar-keeper of the California House on Gallatin street, named John, the sum of $16 50. He has proved faithless, she says, to his trust, and she can't get back her money.

FRANCOIS NICHOLAS, f. m. c., for beating with undue severity a lady of his own hue named Julienne Desounes, was sent before the First District Court.

DISORDERLY.—This is the charge brought against Mrs. Willis and her daughter Mary, who reside at the corner of Dauphin and Conti streets, and greatly afflict the neighborhood.

☞ FOR A COUGH OR COLD, use the best remedy known, viz: STABLER'S ANODYNE CHERRY EXPECTORANT, a medicine which has saved the lives of thousands, is used in the practice by hundreds of the most experienced physicians, many of whom have given their testimony in writing that it is more reliable than any proprietary medicine with which they are acquainted, for the cure of diseases of the throat and lungs. Don't neglect your Cold: it may be the precursor of Consumption, and speedily lead you to your grave. Every family ought to keep this medicine on hand, ready for instant use, (see descriptive pamphlets, to be had gratis of the agents. Price for each, only 50 cents per bottle, or six bottles for $2 50. je27 2wks

THE GRAEFENBERG MEDICINES
THE GRAEFENBERG MEDICINES
THE GRAEFENBERG MEDICINES
THE GRAEFENBERG MEDICINES
THE GRAEFENBERG MEDICINES

THE GRAEFENBERG FAMILY MEDICINES are widely and justly celebrated as the most safe, valuable and reliable Family Medicines ever offered to the public. They are endorsed by the first Physicians of the day, and those who have used them guarantee their beneficial action.

"A most valuable Pamphlet containing a list of more than 60 diseases with their symptoms and treatment, can be obtained without charge," from J. WRIGHT, & CO., AGENTS, No. 151 Chartres street.
Who keeps a full supply of the Medicines on hand at all times. se25-1y

FOR BAD HEALTH USE
DR. GEOHEGAN'S HYDROPIPER.

This may be the result of various diseases. Generally, it follows an unhealthy state of the organs of digestion, such as liver complaint, dyspepsia, costiveness, worms, &c.

To remove this condition of the system, take the Hydropiper three times a day, and should the bowels be constipated, take one of the Graefenberg Pills every morning. Under this treatment the tongue will soon become a natural clear red, the skin assumes a healthy appearance, and the breath will become as sweet as an infant's unless decayed teeth prevent.

Female Diseases.

Every woman of sense, who suffers from weakness, derangement, nervousness, tremors, fidgets, pains in the back, or any other disorder, whether peculiar to her sex or common in both sexes, should give the Hydropiper a trial.

Persons of pale complexion or consumptive habits are restored by the use of a bottle or two to bloom and vigor, changing the skin from a pale, yellow, sickly color to a beautiful florid complexion.

Biles, Carbuncles, and Blotches.

Take the Hydropiper three times a day, and a Graefenberg Pill occasionally.
☞ RAYMOND & PATTEN, No. 74 Fourth st., Louisville, Ky., General Agents.
☞ For sale in New Orleans by the Agents, JARVIS & WOODMAN, Corner Magazine and Common st's, and J. WRIGHT & CO., 151 Chartres street. je1 1m-d&o

LANDING ex ship Monmouth—100 cases Absynth; 40 do Kirsch; 4 tons Gruyere Cheese, Yernin & Lecoultre's brand—for sale by je28 SOSTHENE THOMAS, 9 Gravier st

CHAMPAGNE—40 baskets Champagne, Ruinart Verzenay, quarts and pints, for sale by EUG. ROCHEREAU & CO., je27 26 and 28 St Louis st

VERMOUTH—75 cases Vermouth, for sale by EUG. ROCHEREAU & CO., je27 26 and 28 St Louis st

SHERRY—10 quarter and 20 eighths pipes Sherry Wine, landing ex ship St. Louis, entitled to debenture, for sale by EUG. ROCHEREAU & CO, je27 26 and 28 St Louis st

CLARET—45 casks Claret; B. Redon; 60 do do St. Julien; 375 cases do; for sale by EUG. ROCHEREAU & CO, je27 26 and 28 St. Louis st

MADEIRA—75 barrels Madeira, for sale by EUG. ROCHEREAU & CO, je27 26 and 28 St Louis st

SARDINES—45 cases Nantz Sardines, 100 half boxes each; 15 do do, 200 qr do, for sale by EUG. ROCHEREAU & CO, je27 26 and 28 St. Louis st

LANDING ex ship Monmouth, from Havre—40 boxes E. Pernaud's extract of Swiss absynth; 3500 1, 2, 3 and 5 gallons demijohns; for sale by LANATA, GANDOLFO & CO, je27 Nos 10 and 11 Jefferson st

NEW GOSHEN BUTTER—15 firkins per Empire City; for sale by E J HART & CO, je27 79 Tchoupitoulas st

ENGLISH PIE FRUIT—100 doz; for sale by E J HART & CO, je27 79 Tchoupitoulas st

LONDON PORTER—50 casks, for sale by E J HART & CO, je27 79 Tchoupitoulas st

QUININE—2000 oz. for sale by E J. HART & CO., 79 Tchoupitoulas street

PIKE'S Magnolia Whiskey—200 bbls, for sale by E. J. HART & CO., 79 Tchoupitoulas street.

POUCHONG TEA—250 half chests, for sale by E. J. HART & CO. 79 Tchoupitoulas street.

HAMS—200 tierces and casks Duffields, Stagg & Shays, Childs, white bagged and Wabash, for sale by P. COOK & CO, je19 40 Poydras st

HIDES—200 light Mexican Hides, for sale by FDO. DE FUENTES & CO, je14 22 Old Levee st

PORT WINE—250 bbls. sweet Port Wine, in store and for sale by C. CAVAROC, je6 30 Bienville st

PORT AND MALAGA WINE—100 qr pipes sweet Port Wine, 20 qtr. pipes dry Malaga, for sale by je8 ANT. GIRAUD, 44 Old Levee.

ROCK CANDY—50 boxes in store, for sale by je12 E J HART & CO, 79 Tchoupitoulas st.

MARSEILLES Salted Preserves—100 boxes salted Preserves, Olives, Capers, Anchovies and Pickles, for sale by ANT. GIRAUD, je19 44 Old Levee st

CLARET—120 casks good ordinary Bordeaux Claret; 75 do old do; 40 do Baignoire and Bethfort, for sale by ANT. GIRAUD, je19 44 Old Levee st

WINE IN CASES—500 cases Claret and white Wines, of different grades, for sale by je19 ANT. GIRAUD, 44 Old Levee st

VERMOUTH—400 cases Vermouth, La Noilly & Son, for sale by ANT. GIRAUD, je19 44 Old Levee st

FLAGEOLET OIL—100 baskets Flageolet oil, warranted, for sale by ANT. GIRAUD, je19 44 Old Levee st

DRIED BEEF—50 bbls. sugar cured Beef, for sale by P. COOK & CO, je19 40 Poydras st

LANDING ex ship Dudley, from Bordeaux—[illegible] casks St. Estephe Claret, [illegible] do Haut Sauterne White Wine, for sale by my 18 B DECHAMPS, 67 Conde st

SUNDRIES—Landing ex ship Charlemagne, and for sale by the undersigned, 160 baskets Anchor Champagne; 100 cases Absynthe, Y & L; 78 do Kirsch; 10 casks Cheese. SOSTHENE THOMAS, my26 9 Gravier st

LANDING ex ship Dudley, from Bordeaux—68 casks St. Julien Medoc Claret; 12 do Haut Sauterne White Wine; 45 bbls do do, for sale by my16 X. LAMBERT, 62 Magazine st.

WHISKEY—12 bbls. very old Bourbon; 26 do Monongahela, in store and for sale by my26 X. LAMBERT, 62 Magazine st

MONTE CHRISTO PISTOLS—For sale by mr16 ADOLPHE BLACHE, 69 Royal st

LANDING ex ship Chamborazo from Havre—4 tons superior Gruyere Cheese, for sale by A. COUTIN, ap26 13 Bienville st.

PATE GRASSE CHEESE—Just received a lot of very fresh Pate Grasse Cheese; for sale by DUNTZE & IKEN, my19 Corner Royal and Conti sts

PRESERVES—Per ship Golden Era, from Bordeaux—500 hf boxes green peas; 800 half do mushrooms; 200 qr do do; for sale by DUNTZE & IKEN, my19 Corner Royal and Conti sts.

COFFEE—570 bags prime green San Jago, landing ex brig Roam, for sale by je13 S. DE VISSER & CO, 96 Old Levee st

HAVANA and Cuba Leaf Tobacco, for wrappers and fillers, in store and for sale by je13 MORENO BROTHERS, 34 Old Levee.

HAVANA SUGAR—1300 boxes White, Yellow and Brown Havana Sugar, in store for sale by je13 R CAHUZAC & CO, 30 Old Levee

TOBACCO—A few lots of superior Tobacco Tobacco, in store and for sale by je5 1m ANT. COSTA.

SUGAR—204 boxes white, yellow and brown Havana sugar, landing ex schr Midas, from Havana, for sale by R. CAHUZAC & CO, je13 No 30 Old Levee.

DUTCH CHEESE—Just received 25 boxes very fine Dutch Cheese, for sale by DUNTZE & IKEN, je8 corner Royal and Conti streets

TEAS—Pouchong, Imperial, Hyson, &c., 500 packages, for sale by J H MARKS & CO, my26 76 Magazine st

FOR SALE to arrive per Townsend Jones, from Bordeaux—50 casks white Wine, Haut Sauterne; 25 qr pipes St. Brice Cognac; 25 qr do Calamy do, 4th proof; 25 eighth do do. J. LANATA, je19 11 Jefferson and 12 Toulouse sts.

BACON—150 casks clear and ribbed Sides, Shoulders and Hams, for sale by P. COOK & CO., je6 40 Poydras st

HAMS—100 tierces Stagg & Shays, and Duffields 10 casks white bagged, and 100 do. air tight Wabash, for sale by P. COOK & CO., je8 40 Poydras st.

ABSYNTH—50 boxes La. Noilly Fils & Co Swiss Absynth, for sale by je8 ANT. GIRAUD. 44 Old Levee st

POUCHONG TEAS—250 ¼ chests, ¼ & ounce papers, for sale by J. H. MARKS & CO, jun2 76 Magazine st.

BERGASSE WINE—50 casks, entitled to drawback; 100 do; in store for sale by je12 B. TALAMON. 181 Royal st

PLAIN MUSHROOMS—10 cases, in boxes and hf do, brand Daniels; landing ex ship Ocean Home for sale by HENRY VALETON, my22 90 St Louis st

PAPER FOR PAPER CIGARS—A few bales, brand Las Perillas, in store and for sale by Y. QUADRAS & CO, ap18 1m 16 Customhouse st

MERCURIAL PREPARATIONS—[illegible] Calomel and Blue Mass, [illegible] ship Radius for sale by E J HART & CO, 79 Tchoupitoulas s.

LANDING ex ship Morning Star from Bordeaux—30 casks claret, for sale by E. DECHAMPS, my8 67 Conde street.

LARD—1000 bbls and kegs Prime, for sale by je8 P. COOK & CO., 40 Poydras st.

JAVA COFFEE—100 bags in store and for sale by je19 E J HART & CO, 79 Tchoupitoulas st.

SHOT—[illegible] for sale by je19 E. J. HART & CO 79 Tchoupitoulas

GRUYERE CHEESE—4 tons, just landed for sale by je13 B. TALAMON, 181 Royal st

COMMERCIAL.

The Markets.

BEE OFFICE,
TUESDAY EVENING, June 26, 1854.

The Cotton market to-day has been unchanged. The accounts from Europe, though somewhat unfavorable, had no effect, and 3000 bales were sold at former prices.

LIVERPOOL CLASSIFICATION—LOUISIANA AND MISSISSIPPI.

Inferior	5 —6	Fair	10¾ @ 11
Ordinary	6¾ @ 7¼	Fully Fair	— @ —
Middling	7¾ @ 8¼	Good Fair	— @ —
Good Middling	9 —9¾	Good and Fine	— @ —
Middling Fair	9¾ @ 10¼		

There were no transactions in Tobacco to-day.

In Sugar, the business was confined to small lots, without any further change in prices.

Of Molasses, 300 bbls. were sold, including some disposed of yesterday, at 20@18c ⅌ gallon.

The Flour market is very dull, and small sales of superfine are making at $6 75.

Of Corn, 2500 sacks were sold at 48@51c ⅌ bushel.

The Pork market is very quiet, and transactions are confined to small lots, at $11 25@11 50 for Mess.

In Bacon, there were no transactions of consequence. Prime Sides are held at 8c.

Nothing of consequence was done in Lard.

Whiskey is selling at 25¼ @ 26c ⅌ gallon for rectified.

Of Coffee, 300 bags were sold at 9¼@9¾c ⅌ lb.

Exchange is without alterations. We quote Sterling, 107¼ @108. Francs 5f. 22½@5f 15. Bills on New York at 60 days 2@2¼ ⅌ cent discount. Checks par @ ½ ⅌ cent dis.

EXCHANGE OUT DOOR.

Sterling	107¼@108 ⅌ ct. prem
France	5f. 22½ @5f. 15
New York, sixty day bills	2@2¼ ⅌ cent disc
Do. Checks	par @ ½ ⅌ cent dis
Boston, sixty days	2—@2¼ ⅌ cent dis
Philadelphia, sixty days	2—@2¼ ⅌ cent dis
Havana at five to eight days	—@— ⅌ ct. prem

Two ships were taken for Liverpool, at ⅝d.

REMOVAL!

P. DUREL & CO., respectfully inform their friends and the public in general, that they have removed their Stationery store to No 37 CHARTRES STREET, a few doors below the corner of Customhouse street, where they formerly were.—They avail themselves of this opportunity to inform the public that their stock has been almost entirely renewed, consisting of the greatest assortment of Stationery in this city, which they offer at the lowest market prices. P. DUREL & CO., je28-15t

MADAM DESRAYAUX' ACADEMY.

THE Summer Academy, at Pass Christian, is opened from and after this date. The establishment, which has been perfected by the addition of new buildings and improvements now being completed, can accommodate 60 boarders and an indefinite number of day pupils; it is well located, has a wharf and bath rooms, and offers every desirable comfort sought for on the Lake shore.

The classes are the same as in the city and comprise the various branches of French, English and Music.

N. B.—The Academy in the city, with the same classes, remains opened for boarders and day pupils. je 15—2m d&c.

MAGNETISM.
MADAM ALLUARD, Somnambulist,

WHOSE skill in the cure of diseases is well known, informs the public that she may be consulted at her residence, Bourbon Street, No. 335, between Ursuline and Hospital, or will call in any part of the city, from 10 A. M. to 3 P. M. Mr. Alluard is the sole professor of Magnetism, whose system has been highly improved, and which he offers to explain on TUESDAYS and SATURDAYS, at his residence, at 7 o'clock P. M.

The somnambulist, notwithstanding the complete occlusion of her eyes, will name every object presented to her.

WEDNESDAYS and FRIDAYS, special sitting for colored persons.

☞ Entrance, 50 cents.

☞ Mr. Alluard can be consulted every day from 10 A. M. to 3 P. M. mr11 1y 4t aw

Goods for the Mexican Market

COLORED cotton French Drillings,
Colored French Thread and cotton do;
White French Thread do;
3 cases Thread and white cotton Ribbons, No. 40-70;
1 do cotton do No. [illegible];
2 do do and colored do;
1 do black and white satin, Reveceitos,
1 do cotton do ass'd colors,
1 do white and black silk do;
1 do silk and cotton festooned Bourdaloux;
For sale by H. DE GOER & RIFFLARD, ja24 28 Customhouse st.

NORCROSS
PLANING MACHINE.

RIGHTS for the above superior Machine, in the States of Louisiana, South Carolina, Georgia, Florida, Alabama and Tennessee. Also, for the

Woodworth Planing Machine,

in the unsold districts of Louisiana, Florida, Alabama and Tennessee, are offered on the most reasonable terms. H. LIVERMORE, Agent. jel6 3m Savannah, Ga.

DISTILLERY.

200 BOXES ordinary assorted Cordials 150 do extra do; 60 boxes fine Curacao, No. 1; 20 do extra do, No. 2; 20 do superior Maraschino; 20 do Punch & assorted Absynth; 60 do Anisette from ordinary to extra fine.

General assortment of Bitters, Kirsch, &c., and every thing pertaining to distillation. For sale by M. DENIAU, 153 Main street and corner Natchez, je15—15t and Tchoupitoulas streets.

IN store and for sale by the undersigned—12 casks Bordeaux claret; 45 barrels White Wine; 100 boxes of Margaux Medoc; 150 boxes St Julien Medoc; 60 barrels new Wine; 40 baskets Champagne; 40 baskets Frontignan Muscatel; 150 baskets Bordeaux Anisette; 40 cases Olive Oil; 80 boxes olives, capers, anchovies, pickles; A full assortment of family groceries. JEAN FISSE, je15 2m Corner Royal and St Peter.

Boots, Shoes and Hats.

ALWAYS on hand, a large and complete assortment at the above line, suitable for city and country trade, for sale on liberal terms by je17-1y HOBBS & CO. 12 & 14 Customhouse.

HAVANA CIGARS.—[illegible] Havana Cigars, just received direct per schooner Alice, comprising a full assortment of half Regalias; small do; Londres, Millars, pressed, &c., of the most favorite brands; Also, Cigarettes, which are guaranteed to be genuine. For sale by J. M. CABALLERO, 36 Old Levee, je25 between Bienville and Customhouse sts.

TOBACCO—300 bales Mexican Leaf Tobacco, for sale by BRUGUIERE & CO, je[illegible] 15 Bienville st.

FRUITS—92 boxes assorted in their juice, of the celebrated brand of Teissonneau & Co, 3496 do good family Wine, for sale by je8 6t FDO DE FUENTES & CO. 22 Old Levee.

BRANDY FRUITS—Per ship Denmark, from Bordeaux—50 boxes assorted Brandy Fruits, 100 do do Fruits in juice; 25 do Red Currant Juice; 50 baskets extra Oil. DUNTZE & IKEN, je6 corner Royal and Conti sts.

CLARET BOTTLES—144 boxes of 144 Claret Bottles each, for sale by X. LAMBERT, toy3 62 Magazine st.

PAPER CIGARS—of the favorite brands, Figaro, Mensagero, Distinguida Espanola, Minerva, &c., in store and for sale by je13 MORENO BROTHERS, 34 Old Levee.

30 baskets, 12 bottles each, Champagne Royal Hunter; 12 do, 24½ do, do do; 10 do, 12 do, do Lion do; 8 do, 24½ do, do do do; landing ex ship Ocean Home, from Havre, for sale by my20 V & E MAIGNAN, 85 St. Louis st

LANDING ex ship Alvarado from Marseilles—50 casks Bergasse wine; 700 boxes, 12 24 ounce bot. each, J. Plagniol's oil; 200 hampers, 12 do do; 30 do 24 at do do; 50 boxes orange flower water, 3 patterns; for sale by B. TALAMON, my25 181 Royal street.

SWEET OIL—200 baskets, 12 bottles each, Plagniol's Oil, in store; 100 do 24 hf do do 50 cases 12 do do, entitled to drawback; for sale by je12 B TALAMON. 181 Royal st

FRENCH PICKLES—Ameilaux Olives, Capers, Anchovies and Pickles, for sale by j12 B TALAMON, 181 Royal st.

GOODS FOR THE MEXICAN MARKET—**Tapalos.**
4 cases, assorted colors, 36x36;
6 do do do 60x60;
4 do do do 6x64;
For sale by H. DE GOER & RIFFLARD, my12 28 Customhouse st

PUBLIC NOTICES.

NOTICE.

DURING my absence from New Orleans, Mr F. Gaas holds my power of attorney. je27 ANT. GIRAUD, 44 Old Levee.

Public Schools of the Second District.

NOTICE is hereby given to all applicants for situations as Teachers, that examinations will be held every day, at 5 o'clock in the evening, from this day until Wednesday next, inclusive.
By order of the Board, je24 F. STAES, Secretary.

Dividend Notice.

THE creditors of the late Benj. Morgan and Morgan, Dorsey & Co., who have have not been paid in full are hereby notified that a dividend of thirteen and a half per cent. on the amount of their respective claims, will be paid on application to RICHARD RELF, Syndic. june 24—4t.

Removal.

RICHARD, ALDIGE & CO. have removed from No. 47 Customhouse street, to Chartres street, No. 35, up stairs. je10

EUG. ROCHEREAU & Co, have removed to 26 and 28 St. Louis street, nearly opposite their former store. New Orleans 8th May 1854.

EVENING CLASS.
Boursier's Institution, 134 Toulouse.

MR E. BORSIER has the honor of advising the families, that the evening school, which has been suspended the 1st of this month, will recommence TUESDAY next the 18th. Wishing to extend the benefit of that class, Mr. E. B. has adjoined a teacher of long experiment, to teach—

1st. Reading, penmanship and mathematics.
2d. English and French, French and English compared.
3d. Practical geometry and its applications.
4th. Book-keeping.
Hours of the class:—From 7 to 9 P. M.—Price $4 00 a month. ap18

Notice.

I RESPECTFULLY inform my friends and the public generally, that I have removed my DRUG STORE to Chartres street, No. 85, between Conti and Bienville.

My establishment will be constantly provided with fresh medicines at reasonable prices.

The prescriptions of physicians will be carefully made up by day and night. L. PINAC, Druggist. m3

DURING my absence from this city, J. J. C. BACHS, Esq. holds my general and special power of attorney. CHARLES CAVAROC, New Orleans, June 23d 1854 je24 3t

NOTICE to Tailors—We have now on hand a great assortment of Drillings warranted linen, recently received, and at moderate prices by ap28 MICHEL & SARRAT, 21 Magazine.

For Freight or charter.

THE A 1 schooner ROAM, carries about 1000 barrels. Apply to E J HART & Co, je20 79 Tchoupitoulas st

For Sale Very Cheap.

A COMPLETE set of Fixtures and Apparatus for a GYMNASIUM, which has been left with the present proprietor in payment of a debt.
It would be suitable for a college and would be sold on the most reasonable terms.
ap18 VICTOR, 16 Chartres st.

Wilson's Rotary Sewing Machines.

SHIRT BOSOMS, Collars and Wristbands made up in style, neatness and strength, infinitely superior to any work done by hand, and at less than one-half the usual cost.

SEWING of all kinds for families, Hotels, Steamboats, &c. &c., will be performed with astonishing dispatch, on application at the New Orleans Sewing Rooms, No. 13 St. Charles st, up stairs.

N. B. Rags of any description made to order. Sewing machines always on hand for sale. Instructions how to use them gratis. ap17 3m.

F. AUFROID,
No. 64 Chartres street,

OFFERS the following articles at very reduced prices.—Elastic Bay Lace suspenders; white net work do; white stockings, all prices, children's do, No. 1 to 7, Foulard and Sea color French Head Handkerchiefs, Lisse and cotton French [illegible] Thread and Nova Sky Lace; Naker and fancy Buttons, Buffalo and imitation Buffalo Dressing Combs; Buffalo Tucking Combs; imitation shell do, Toilet and Hair Pin Laces, and children's common Fans; Satin Ribbon, all Nos., Filet Gloves and Mits, cotton, satin and Scotch Thread Gloves; Embroidered Sleeves and Chemisetts, Embroidered muslin and jaconet Bands; Porte Monnaies and fancy articles.

Also—An assortment of German Toys in cases of assorted sizes. je1 tf

F. JAUFROID,
No. 6 Chartres Street.

RECEIVED per late arrivals—Robert Worley's French Cords, without seams, [illegible] Gloves and Mits, from 7¾ to 8¼ per pair, Scotch Thread and satin do, Naker and ivory Fans, new style, shell Combs, do black jet, extra large Point d'Alençon, bobinet and lacesmall Veils French Perfumery, Cotton for embroidering and knitting, &c.
And a general assortment of all articles for sewing. je1 tf

Shoe Depot and Manufacture.
C. F. BLANCAND,
Corner Royal and Main streets,

Always on hand, a fresh and constantly renewed stock of all kinds of shoes, latest style, for ladies and gentlemen, boys and girls of all ages.
☞ Shoes suitable for the city and country trade.
Plantation shoes.
Shoes made to order by the best shoemakers. june 23.

SUNDRIES—In store and for sale by the undersigned—Casks Claret Wine, for family use; 4500 boxes Claret Wine, for family use; 500 [illegible] French Demijohns; 25 bbls White Wine; [illegible]; 30 bbls Port Wine; 92 casks Bergasse Wine; 25 do Belfort do; 22 boxes assorted Fruits in their juice; 240 Dry Hides; 89 baskets Champagne, Vincenzo & Co, 44 do do, De Moncourt.
FDO. DE FUENTES & CO, je23 6t 22 Old Levee st.

A GRANER,

CARPENTER BUILDER, AND HOUSE MOVER, SHOP on Felicity near Magazine street, Fourth District houses moved, raised, leveled and repaired in the best manner without injury. Work on the coast and in the country attended to on the most reasonable terms.
☞ All work guaranteed to give satisfaction. Orders left at 4 Camp street will be attended to. je20 1y

Selling Off.

THE undersigned, intending shortly to leave for the North informs his city and country customers, that the balance of his stock will be disposed of at extremely reduced prices.
JULES BOULENGER,
Chartres st, No 109, up stairs, between St Louis and Conti. je 21

SUNDRIES—25 boxes genuine E. P. Swiss Absynth, in Customhouse stores; 50 gr pipes Calamy Cognac, in grand, in do; 50 eighth do do; 400 boxes Caret Bordeaux; 2,000 do good ordinary Claret and White Wine; 250 baskets Sweet Oil; 250 casks good ordinary Claret; 100 do Margaux Medoc; 50 do Vins de Haut Sauterne, 50 do, 25 do imitation Madeira; 200 cases of Sardines, in half, qr and whole boxes, for sale by J. LANATA 11 Jefferson and 19 Toulouse.

SARDINES—Landing ex ship Denmark, from Bordeaux—50 cases, 100 boxes each, Sardines in oil, brand Dehe, of Nantz; 10 do 100 half do do, brand Colline, F Nantz; 10 do 100 hf do do, brand Clairian, of Douarnenez, for sale by je16 HENRY VALETON, 90 St. Louis st

LANDING ex ship Denmark, from Bordeaux—40 casks family Claret; 25 do Bandans; 5 casks Fruits in juice; 5 do Brandy; 5 do Fruits do do, 25 do Trysonneau do do; 50 do do Brandy Peaches; 25 do Apricots; 5 do do Pears; 25 do do Brandy Prunes, 5 do do Apricots; do Pears; 25 do do assorted truffed Pies; 40 qr do do, for sale by je16 HENRY VALETON 90 St. Louis st

BRANDY FRUITS—50 cases Brandy Fruits—Peaches, Pears, Apricots and Prunes—for sale by je19 ANT. GIRAUD, 44 Old Levee st

CLARET—700 casks claret, various brands and qualities; 1500 boxes common claret; 50 do Chateau Lafitte do. 50 do Chateau Margaux do; 50 do Chateau Leoville do; in store and for sale by my23 1m CHARLES CAVAROC, 30 Bienville st

CIGARS—A large assortment of Regalias, La Especia, Cazadores, La Hermosura, Londres, La Florde Cabanas, Loudres, La Colorada, Conchas, El Abogado, Co.unnes, Rodriguez, etc., etc., for sale by H. DE GOER & RIFFLARD, je7 28 Customhouse st

IN STORE—500 cases common, superior, St. Emilion and Margaux claret; 100 bbls white, Port and Madeira wines; 400 boxes claret, white wine, Muscatel and Chateau Belair; 400 baskets Bacigalupi and M Bue's extra oil; 100 cases sardines in oil, ¼ and ¼ boxes; 6000 1, 2, 3 and 5 gallon demijohns; 100 baskets Champagne and Galgnolet; 100 boxes Maraschino, Absynth and Vermouth; 100 boxes olives and capers; 100 lbs Bergamotte, lemon and Portugal Essence; 50 bbls linseed and Canary seed; 40 ¼ pipes La Rochelle Brandy; 100 doz Italian black silk cravats; 50 doz straw hats, For sale by LANATA, GANDOLFO & CO, je15 Nos 10 & 9 Jefferson st.

Sundries.

RECEIVED in store per ship Morning Star, from Bordeaux—
50 boxes assorted Fruits, in juice;
25 do Strawberries, in juice;
300 ht and 500 qr boxes assorted truffled Pies;
100 whole and 100 hf boxes truffled Sausages;
300 hf boxes green Peas;
100 do Mushrooms;
50 boxes French Gerkins;
50 do assorted Pickles;
25 do extra Vinegar, for family use;
200 hf do and bottles Truffles,
For sale by DUNTZE & IKEN, my12 corner Royal and Conti sts.

LANDING ex ship Mary Merrill, from Bordeaux—68 casks Claret Wine, St. Julien Medoc;
12 do white do, Haut Sauterne;
45 bbls. do do, do;
20 qr pipes Cognac, Edmond Jeulin, 4th proof;
20 do Vieux Cognac, do 1st do;
For sale by X. LAMBERT, ap24 62 Magazine st.

CORSETS WITHOUT SEAMS—3 cases corsets without seams, various qualities and sizes, for sale by FRED. LOISON, ap19 24 Customhouse st

LANDING ex ship Denmark, from Bordeaux—444 casks good common family Claret, for sale by BOYER BROS, V. BENQUET & CO, je6 cor. Moreau & Mandeville sts., 3d dist.

IF Mr. CHARLES BOURSAILLE, of Bordeaux, is in New Orleans, he is requested to call on the undersigned. FDO. DE FUENTES & CO, je2 22 Old Levee st

To Lithographers and Segar Manufacturers.

FOUR boxes of Paper glazed, different colors, elephant size, in store and for sale by je5 1m ANT. COSTA.

Colza Oil... Colza Oil.

RECEIVED—6 barrels of clarified Colza Oil, 1st quality, for Lamps and Carcels, for sale by the gallon by LION & PINSARD, my 13 66 & 68 Royal st. corner Bienville.

EMPTY BOTTLES—125 hampers empty bottles, for sale by CHARLES CAVAROC, je6-1m No. 30 Bienville street.

PER ship Neptune, from Bremen—35 bxs Rhenish Wines of the celebrated brands, Johannisberger and Marcobrunner, for sale by je6 DUNTZE & IKEN, cor Royal & Conti sts.

LANDING ex Spanish bark Maypo, Mas master, from Barcelona—50 bales (1500 each) mineral water Corks; 50 do do pointed do; 10 do (5000 each) demijohn do; for sale by PAUL JUGE & CO, je19 3t 27 St Louis st

LANDING ex ship Denmark, Brennan master, from Bordeaux—[illegible] casks Claret; 50 boxes assorted Fruits in juice; for sale by je12 6t PAUL JUGE FILS & CO, 27 St Louis st

WINE—36 casks Red Wine, landing ex ship Denmark, from Bordeaux, for sale by je7 R CAHUZAC & CO. 30 Old Levee.

PORT WINE—300 barrels, in store and for sale, Customhouse, for sale by CHARLES CAVAROC, my23 1m 30 Bienville st

BEEF—200 bbls Mess, Prime, this Prime Mo., and 10 tierces Dried Beef Rounds and Tongues, for sale by P. COOK & CO., je8 40 Poydras street.

MUSHROOMS—Received 1500 half boxes French Mushrooms, for sale by DUNTZE & IKEN, corner Royal and Conti streets

HAVANA SUGAR of superior quality in store and for sale by je19 MORENO BROTHERS, 34 Old Levee.

PAPER FOR CIGARETTS—A few bales of a choice brand, in store and for sale by je19 MORENO BROTHERS. 34 Old Levee.

LANDING ex ship Denmark, from Bordeaux—160 casks Claret Wine, St. Julien Medoc; 12 do white Wine, Haut Sauterne, 45 bbls. do do, for sale by X. LAMBERT, je6 62 Magazine st.

CLARET—500 boxes all qualities, for sale by je19 E J HART & CO. 79 Tchoupitoulas

HAVANA COFFEE—500 bags in store and for sale by E J HART & CO, 79 Tchoupitoulas

WANTS, LOST ETC.

Wanted.

AN English Teacher at Mr. Boursier's Institution. Said teacher speaking but English and to live in the establishment. je8

$10 DOLLARS REWARD.

LOST—A note of $252 at 60 days, subscribed in March last by Jouet to the order of *Christian Carrig* (not endorsed.) The public are hereby cautioned against negotiating it, the maker having been notified not to pay the same.
je P. A DUCROS, Jr., 43 Customhouse st.

Lost or Mislaid.

A MORTGAGE NOTE for four hundred and sixteen dollars and 25 cents, drawn by Thomas Hynes to his own order and endorsed by him, dated 28th April, 1853, and payable one year after date.—Said note has been protested for non-payment.

The person in whose hands that note may have fallen, is requested to deliver it to the owner.
AUG. ROCHEREAU & CO, je24-29-jy3 26 and 28 St. Louis st.

A REWARD will be given to the finder of six Cancelled Letters and a Bill of Lading addressed to the undersigned, and lost yesterday morning.
THOMAS FINET & CO., je16 tf No. 29 Conti st.

THE copartnership existing in this city under the firm of O. Valeton & Co, has been this day dissolved by its own limitation. O. Valeton has taken charge of the liquidation of said firm.
New Orleans, May 31, 1854.
O. VALETON,
M. DODART,
june 1 A. FOURNIER.

O. VALETON, announces to the merchants and to his friends, that he will continue for his own account the same business at the old house and under the same style of O. VALETON & CO.
New Orleans, June 1, 1854.
je1 O. VALETON. 25 Tchoupitoulas st

THE undersigned has this day associated with him his brother, B. J. Moreno, for the purpose of transacting a General Commission business, and also for the importation of all kinds of Havana produce, under the firm of Moreno Brothers.
FRANCIS MORENO, 34 Old Levee.
New Orleans, June 1, 1854 1m

MR. C. GRIFFIN having retired from the firm of H. M. Barlow & Co., the concern will be carried on as heretofore by the remaining partners, who are alone authorized to settle the affairs of the firm. [my26] H M BARLOW & CO.

THE partnership existing in this city under the firm of Y. Quadras & Co., is this day dissolved by mutual consent; Mr. Antonio Costa has taken charge of the liquidation of said firm.
New Orleans, May 16, 1854.
YSIDRO QUADRAS,
ANT'O. COSTA.

ANT'O. COSTA announces to the merchants and to his friends that he shall continue for his own account, the same line of affairs as those of the ancient house, under his own firm of Antonio Costa.
may16 ANT'O. COSTA

Copartnership.

MESSRS. ED. JEGOU & A. LATORRE beg leave to inform parents that from and after the 1st of July, their academies will be merged under the name of "Jackson Institute for both sexes." The prospectus will shortly appear.

Mr. Latorre avails himself of this opportunity to inform parents that the rumor about his having sold out his Academy is unfounded and malignant. On the contrary, he relies upon the patronage of his fellow-citizens to assure the success of the new establishment.

BLADON SPRINGS, ALABAMA

THE Proprietors of these delightful Mineral Springs, situated in a healthy region of pine-woods, four miles west of the Tombigby river, and sixty miles north of Mobile, now beg to call the attention of those leaving this city for health or pleasure during the warm season, and to state that they have completed the additional improvements and accommodations contemplated, and are now prepared to receive visitors in a style of superior comfort. They pledge themselves that nothing shall be wanting on their part to make a summer residence at these Springs the most agreeable.

They beg to note the test of these waters duly analyzed by Professor Brumby, of the Alabama University, and found to contain—

—IN A WINE PINT—

Carbonic Acid Gas	4.075 cubic in.
Sulphuretted Hydrogen	(trace)
Chloride of Sodium	0.9680
Carbonate of Soda	4.1132
do of Lime	0.3437
do of Magnesia	0.1706
Oxide of Iron	0.0200
Sulphate of Lime	0.0019
Silicate of Alumina	0.0631
Crenic Acid	0.0612
Apocrenic Acid	0.0750
Silica	0.0400
	6.0692

"Hence, says Professor Brumby, the mineral water's very similar in composition to some of the best Springs of Europe, such as 'Seltzer,' 'Vichy,' 'Pougues' and 'Aix-La-Chapelle,' it must therefore in many diseases have decided beneficial effects. It has proved an excellent tonic; extraordinary cures effected during the last season, by the use of these invaluable waters.

Carriages and horses are in attendance at all times to convey passengers to and from the river, and for the use of visitors during their stay.
CONNOR & WOOTEN, Proprietors.

N. B. The Proprietors beg to append the following recommendation of these waters that the public may judge for themselves of their value.

"We the undersigned, from personal experience with the qualities of the waters known as the 'BLADON SPRINGS,' Alabama, cordially unite in giving our opinion in favor of the valuable mineral properties therein contained, and the beneficial effects resulting from the use of them, especially in Chronic inflammation of the stomach and bowels, in Dyspepsia and its attendants; Chronic rheumatism; in cases of inveterate gout, in peculiar chronic inflammations of the skin, in biliary calculi, in certain forms of disease of the urinary organs, and in neuralgia depending on rheumatic affections."
P. A. LAMBERT, D. M. P.
A. RUSTON, D. M. P.
AD. PECQUET, D. M. P.
L. ALPLENTE, D. M. P.
JH. ROUANET, D. M. P.
New Orleans, 17th May 1854 [illegible]

Notice.
HAT STORE.

WE beg leave to inform our friends and patrons that our Store is on Chartres street, No. 37 [illegible] [illegible] doors [illegible] from our old stand, corner Royal and Customhouse.
ALBERT & TRICOU.

Carpeting, Matting, Oil Cloth, at 23 Chartres Street.

ENGLISH and American Velvet and Brussels Tapestry, three-ply, Brussels, Ingrain, and Venetian CARPETS, Druggets and Linen Crumb Cloths, Stair Rods, Table and Piano Covers, Stair Rods, Hair Cloth, Rugs, Mats, etc.

MATTING—4-4, 5-4 and 6-4 white, checkered and fancy.

FLOOR OIL CLOTH—24 feet wide, cut to suit all apartments. All of which we offer at the lowest market prices.
A. BROUSSEAU & CO.

TO PLANTERS AND COOPERS.

MOLASSES BARRELS.—MOLASSES BARRELS.

THE undersigned are prepared to offer Planters and Coopers, patent staved dressing Machines, fully guaranteed. The economy of labor and consequent reduction of cost in the manufacturing of Molasses Barrels and Hogsheads, resulting from this novel and very simple invention has been satisfactorily ascertained on the plantation of Caliste Valcour, Esq.

The machine can be seen in operation by applying to CAMPBELL & RICKARD, 2 Gravier street.

Or on the premises, at Charles Lafour's Stave Yard, corner Celeste and Levee streets, First District. my26

IN STORE—30 casks Bordeaux Claret, good for family; 15 do do do; 25 bbls White Wine, Haut Sauterne; 30 bbls Sweet Oporto Wine; 110 cases Frontignan Muscatel Wine; 30 do Absynth Yernin Lecoultre and L. Noilly Fils; 200 do Vermouth, La Noilly, Son & Co; 200 do do Turino; 35 do Green Brandy Fruits; 400 Demijohns of 5 gallons; 40 cases Orange Flower, 2 canisters do; 50 cases mustard Marseilles Soap; 40 do Claret, of different qualities; 60 do White Wine, Haut Sauterne. For sale by je5 ANT. GIRAUD, 44 Old Levee.

SUNDRIES—600 doz brooms assorted qualities; 350 doz painted buckets; 100 nests do tubs; 50 do cedar do; 100 boxes pipes; 300 doz Kentucky mustard fine and superfine; 100 boxes fine crackers; 400 gross Lacour's matches; 150 coils cotton rope; 100 do grass do; 150 gross Mason's blacking; 50 do Mason's ink assorted sizes, 8,000 reams wrapping paper assorted sizes. In store, for sale by H. M. BARLOW & CO, jun3 2w 18 Canal st.

Perfumery, Perfumery.

RECEIVED per Ocean Home, from Havre—A full assortment of French Perfumery from the best Paris manufacturers, to wit:

Lubin, Guerlain, Hygenic Society, Pever, Violet, Delabrierre, Vincent, Leitsner, Weber, Pinaird, &c., &c.

Cosmetics, Soaps, Extracts, Lubin's Moustachios Wax, Delabrierre Vincent's Cologne Water, Philocome, Soap, &c.

Weber's Oil, for stopping the falling of the hair; Oil, cold Cream, Pomatum, Philocome, Water for the teeth, Parisian Water, Toilet Waters, Vinegars, Soaps, &c., &c. For sale by LION & PINSARD, je7 66 & 68 Royal street, corner Bienville.

BRANDY—Pinet, Castillon & Co, Calamy, Paul Duret, Lafontane, United Proprietors, James Morris, Augustin & Co, ¼ and ⅛.

HOLLAND GIN—10 pipes (Bell brand,) (white) in Customhouse stores;

CHEESE—100 boxes Western Cheese, landing ex steamer Monarch;

CANDLES—500 boxes Star; 100 do Sperm;

CLARETS—100 casks and 500 boxes;

BUTTER—200 firkins Goshen and Western;

PORT AND MADEIRA—20 qr and eighth pipe Sweet and Dry; in store and for sale by JOHN J. ADAMS & CO, Grocers, ap29 23 Old Levee.

TO arrive—
148 casks claret, per ship Golden Era,
144 do do do Denmark.
For sale by BOYER BROS., V. BENQUET & CO. ap26 Corner Moreau and Mandeville, 3d Dt.

G. LAVIE,
St. Charles Street, No. 5.

HAS just received per ship Ocean Home, an assortment of children's CARRIAGES. je5

Caps! Caps!

CHILDREN'S STRAW CAPS—at $1 50, instead of $2 50.—Received by late arrivals an assortment of Children's Straw Caps, for sale 50 per cent cheaper than any where else, by LION & PINSARD, je7 Royal st. 66 and 68, corner Bienville

Shirts! Shirts!

SHIRTS—200 dozen Shirts, all qualities.—Linen Shirts from $40 to 80; Cotton Shirts, linen bosoms, from $22 to 36; Cotton Shirts, from $13 to $28. Colored Shirts, from $11 to $28. The above are from the best Paris houses, and are manufactured expressly for our firm. LION & PINSARD, je7 Royal st, 66 and 68, corner Bienville.

Cravats, Cravats.

100 DOZ Cravats, received by late arrivals, Square, Light Silk, French Linen, Foulard and Taffetas Cravats, Emilie, American Collar-cravats, all kinds; Jaconet, Muslin and Linen Cambric Cravats, Spring, fancy and black Collars; Empress Collars, Collars with buttons; Silk and Linen Cambric do, for sale by LION & PINSARD, je7 66 and 68 Royal st, cor Bienville.

Half hose, Half hose,

300 DOZ Summer half Hose; Brown Cotton, striped and bleached half Hose; Bleached, brown and striped Scotch and Persian thread half Hose; for sale by LION & PINSARD, je7 66 and 68 Royal st, cor Bienville.

COLCORAMBE:

A SURE remedy for the cure of Corns. A few weeks only have sufficed permanently to establish the reputation of this precious remedy. Sole Depot, at G. LAVIE'S, St. Charles street, No. 5. Subscribers are requested to call, their orders having been filled. je5

SUNDRIES—200 boxes assorted, Branston & Co's. Vermouth; 75 do do do Tokay wine; 25 do Madeira wine; 150,000 Havana cigars, best brands; 100 baskets champagne, various qualities; 50 qr pipes brandy, Cocq Fere & Sis, J A Guerin; in store and Customhouse, for sale by C. CAVAROC, my23 1m 30 Bienville st

30 BBLS Haut Sauterne White Wine; 215 boxes de Leon's brand; 100 do St Estephe Claret do; 100 do old do do; 25 do do Chateau Lafitte Claret; 40 do Frontignan Muscat Plums; 4 do Chauvan's superfine Aniseed; 5 bales (4000 each) demijohn Corks; landing ex ship Denmark, from Bordeaux, for sale by je7 V & E MAIGNAN, 85 St Louis st

BRANDIES—Henry Sutton's, 1851 and 1852; Martellon's, 1st proof; M. Daniel's, 1st proof, old importation; for sale by B. TALAMON, je11 181 Royal street

PAINTS AND COLORS—The subscribers Agents for Lewis' Paints and Colors, offer a full assortment at manufacturers' prices. je6 E J HART & CO, 79 Tchoupitoulas st.

STATIONERY, ETC.

NEW BOOKS.

Just received and for sale by J. B. STEEL, 60 Camp street.

FARMINGDALE, by Caroline Thomas, "No work of fiction of the day equals this."

THE QUIET HEART, from Blackwood's Magazine.

ARMENIA, a year at Erzeroom and the frontiers of Russia, Turkey, and Persia, by the Hon. Robert Curzon, author of "Visits to the Monasteries of the Levant."

THE HIVE OF "THE BEE HUNTER," a Repository of sketches, including peculiar American character, scenery and rural sports. By T. B. Thorpe of Louisiana, author of "Tom Owen, the Bee Hunter," Mysteries of the Backwoods," &c &c.

VISITS TO REMARKABLE PLACES. By Wm. Howitt, in 2 vols.

LIVINGSTON'S LAW REGISTER and Business Guide, 1854.

FARM IMPLEMENTS, By J. J. Thomas—with 200 engravings.

NANETTE and her Lovers: a Tale of Normandy, By Talbot Gwynne.

PERSONS AND PICTURES from the Histories of France and England, By Wm Henry Herbert.

PURPLE TINTS of Paris, Character and Manners in the New Empire. By Bayle St. John.

OUR PARISH; or, Annals of Pastor and People.

RUSSIAN SHORES on the Black Sea. By Oliphant, with a Map, &c.

YOUNG'S NEW POCKET MAP of Europe, compiled from the latest authorities, Cowperthwait, Desilver & Butters, edition 1854.

BARBAROUX & SERM's of the United States—in French.

—ALSO—

Fresh supplies of RUSSIA AS IT IS. By Count A. De Gurowski—1854.

APPLETON'S SOUTHERN AND WESTERN TRAVELLERS GUIDE. je26

PAPER & STATIONERY WAREHOUSE
No. 57 Camp Street.
PAPER STATIONERY

Of Every Description.
WRITING, PRINTING & BOOK PAPER,
Playing Cards, Printers' Cards and
PRINTING INK.
Blank Books of all Kinds.
And a general assortment of
FOREIGN AND DOMESTIC STATIONERY
Adapted to every branch of the trade.
HENRY L. POTTER,
fe26-1y 57 Camp street

P. DUREL & CO.,
Stationers, Printers and Account Book Manufacturers,
(jan 17 1y) **No. 37 Chartres street,**
P. DUREL & CO.

RESPECTFULLY inform their numerous friends and the public in general, that they have purchased the splendid and well assorted Stock of Stationery formerly owned by Mr. A. Brusle,

At No. 37 Chartres Street,

where they have on hand, a large and extensive assortment of all kinds of BLANK BOOK PAPER AND STATIONERY, which they offer at very reduced prices, say:

Blank Books, Envelopes, Mathematical Instruments; Writing Paper, Drawing Paper, Wax and Wafers; Inks, Paper Weights, Letter Clips; Gold Pens, assorted steel Pens; Penknives, &c., Porcelaine Slates; Pearl and Ivory Tablets; Elastic Bands and Rings, of all sizes; Rulers, Water colors, Dividers; Check Books on all Banks; Spring letter Files, Blanks, Customhouse Entries; Manifests, Exchange, Drafts, Notes, Quills; Office Tape, Inkstands, Penholders; Lead Pencils, Port-folios, Playing Cards; Blank Cards of all description, Files; Cash Boxes, Calendars, &c. &c.

Attached to the store, is a well assorted **Printing and Job Office**, where commands can be executed in the promptest and neatest style, at also REDUCED PRICES.

The public are respectfully requested to call and examine our Stock and Prices, before making their purchases. We respectfully solicit a share of their liberal patronage. P. DUREL & CO. ja17 No. 37 Chartres st.

DIRECTORY FOR 1855.
TO PLANTERS.

H. & A. COHEN'S Directory for 1855, will contain a Directory of all the plantations throughout Louisiana and Mississippi. The compiler Mr. B W. COHEN is using every exertion to obtain the necessary information from the Assessors and Postmasters in the two States: there may however be some accidental omissions in their reports, to remedy which, we suggest the propriety of planters sending their names with the county or parish and the post office where they are located and address the same to the compiler. my30-2m

Books! Books!! Books!!!

THE most numerous and varied assortment of BOOKS in Foreign Languages; together with the most approved Grammars, Dictionaries, &c., for acquiring a knowledge of the French, Spanish, German and other tongues may be found at the FRANKLIN BOOK STORE, No. 12, St. Peter street, Jackson Square.

Of English Books the collection is also very extensive and choice, comprising all branches of Literature, College and School Books, Periodicals, Cheap Publications, &c., both new and second hand.

Second hand Books purchased at fair prices.

Persons desiring to purchase beautiful *Engravings* and *Lithographic Prints* would do well to examine the stock in hand at the *Franklin Book Store* before buying elsewhere. They can save money by doing so.

A complete assortment of BLANK BOOKS AND STATIONERY. Together with numerous other articles in that line, will also constantly be found on hand at very reasonable prices.

BOOK AND JOB PRINTING IN ENGLISH, FRENCH AND GERMAN of every description will be executed by the undersigned as heretofore, with neatness and despatch. Orders received at the Franklin Book Store, or at the Printing Office, (up stairs) in the rear of the Franklin Book Store.
JOSEPH COHN, ja19 Proprietor.

Supreme Court of Louisiana.

THE States of Louisiana and Maryland vs the Executors of John McDonogh and the cities of New Orleans and Baltimore. Argument for the States by Alex. Grailhe, Esq.; with a Supplement never before published. A neat volume. For sale by ALEXANDER LEVY & CO., Law Book-sellers and Stationers, ap27 No. 51 Camp street.

New Chart.

CHART of SOUTH AMERICA, from the Equator to the 65th South latitude, from the surveys made by Captains Fitzroy, Owen, Belcher, Beechy, Kellet, Sullivan, King, Stanley, Stokes, Skyring, Home, Dillon, Rosson, &c., by Charles Copley, Hydrographer, on 2 sheets, 1854. Just received and for sale by ALEXANDER LEVY & CO., Law Book Sellers and Stationers, a13 No. 51 Camp st.

P. MALLARD,
UPHOLSTERER AND CABINET MAKER,
57 Royal Street.

JUST received per the last ships from Europe, Book-cases, Etageres, Dining Tables, Chairs, Arm-Chairs of Old Oak, Carved on the last fashion style.

—ALSO—

Rosewood and Mahogany Parlor Sets, Puffs, Comfortables and fancy Chairs.

A rich assortment of Lace and Muslin Curtains, Lines and Studs for Musquitto Bars, Linen Table-cloth, Passementerie Cords and Tassels of every description, Cutlery, Plated Ware, Paper Mache, White and fancy China, Glassware and Crystals.

Constantly on hand Bedsteads, Armoires with looking-glasses and others, Toilettes Duchesse, Sideboards, &c., of his own Manufactory.

Looking Glasses of every dimension, Medallions and others.

A large assortment of Carpets, Velvet, Saxe Brussels Tapestry, three-ply, Ingrains, to be sold for the lowest prices, to close the business.

MATTING, WINDOW SHADES AND CORNICES, 400 pieces of Matting, 4-4 and 6-4, White, Red and Fancy.

French and American Window Shades.

Upholstery made to order at the shortest notice and at the lowest rates.

Cleaning, Boiling and Storage of Carpets.

P. MALLARD, about to leave for Europe, informs his numerous friends that any order for France or England entrusted to him shall be carefully attended to.

At the same time he prays his sundry debtors to come upon him the favor to settle before his departure.

New Orleans, 13th April, 1854.
ap18 P. MALLARD.

Chas. A. Barriere & Bro.,
20 Chartres Street,
FOR GENTLEMEN'S WEAR.

LINEN SHIRTS:
Paris made.

HALF HOSE:
Brettle and Thewitt's make;
English brown, white, col'd and fancy cotton hf hose;
Paris styles, fancy Fil d'Ecosse hf hose;
French brown and white do;
Fancy silk do;
White silk do;

UNDERSHIRTS:
Gauze Merino, with short, long and long sleeves,
Lisle Thread Vests, do do do;
White and brown cotton Undershirts;
Silk do.

WRAPPERS:
Of all the above descriptions

CRAVATS:
Plain black Gro de Lyons, 32 to 40 inches;
Black Armure and Grenadine do;
Rich figured silk Cravats;
Batiste d'Ecosse and Linen Cambric do.

GLOVES:
Jouvin's white, black and colored Kid Gloves;
Jouvin's do do do Silk do.

POCKET HANDKERCHIEFS:
5-8 to 4-4 corded bordered Linen Cambric Hdkfs.
Hem stitched do do.
Colored bordered do do.
Silk Pocket Handkerchiefs.

SUSPENDERS:
Cotton and silk Suspenders, some very handsome.
—ALSO—
A superior assortment of goods for Spring wear, such as White and colored Linen Drillings, Drap d'Etes, Light French Cassimeres, Cloths, Silk Tweed, Marseilles Vestings, &c.

All of the above being of our own importation, will be offered at the most reasonable rates.
CHAS. A. BARRIERE & BRO., feb14 tf 20 Chartres street.

SILESIAN WARE.

THIS Ware has now been so thoroughly tested, that no doubt remains as to the certainty of its retaining its luster, which is fully equal to silver, and will tarnish less under the same exposure, than any Ware that has ever been produced, and requires only to be examined, to have this fact fully to appear.

Almost every variety of Table furniture is now manufactured, consisting of Pitchers, with and without lids, Tea Setts of the latest styles. Also, Goblets, Tumblers, Mugs, fancy Ladles, Candlesticks of various patterns. Much of the above Ware is engraved, which for beauty of design and elegance of workmanship, cannot fail to be admired. Also, Forks and Spoons. The cost of this Ware is nine-tenths less than that of silver.

In connection with the above, the subscriber offers Dr. Dana Steel Shoulder Brace and Abdominal Supporter.

"Having examined the above instruments, I certify that in my view they are admirably adapted to further the purpose intended.
WARREN STONE, M. D.
"New Orleans, February 14, 1854."
Office 27 Camp street, up stairs, over Pilken & Co's Clothing Store.
my24 1ly EDSON HART.

MRS. JOURDAN, (late Mrs. Gosselin.)
HAIR POMATUM.

THIS POMATUM blackens the Hair, and causes it to grow rapidly.

There is no mineral substance in the composition of this Pomatum, but vegetable products only.
☞ Only Depot at ED. GUILLOT, myl 1y 230 Royal, bet. St. Ann and Main sts.

HAVANA CIGARS—600,000 Cigars carefully selected and comprising every desirable quality, viz: Imperiales, Regalias, Med. Regalias, Londres, Millar, Cilindrados, Premiados, Medianos &c., of the favorite brands; Cabana, Figaro, Intimidad, El Sol, Washington, Perfeccion, Dos Hermanos, Podelas, Ingenuidad, Nicotiana, Ambrosia, La Victoria, Espanola, Filestropa, Flor del Paseo, Lealtad Reflexion, Mi Desafio, Infanta, La Fe, &c., in store and for sale by MORENO BROTHERS, je13 34 Old Levee st

LANDING ex ship Denmark, from Bordeaux—112 casks Claret Pauillac, 1851; 300 do do Montferrand, 1851; 120 bbls Haut Sauterne White Wine, 1851; 10 do Claret Pauillac, 1850; 100 do Haut Sauterne White Wine, 1850; 400 do Claret, Leoville, 1851; 710 do do Gensillan, 1851; 300 do do St. Julien, 200 do do Pauillac, 1851; 10 qr pipes Achille, Petit's superior Brandy; for sale by C CAVAROC, jel 1m 30 Bienville st

IN STORE—
80 casks good ordinary Claret,
65 do family do
30 do very old do
110 bbls. do
10 casks Bergasse,
For sale by X. LAMBERT, feb 13 62 Magazine st.

VANILLA—3 cases Vanilla Beans, for sale by je13 BRUGUIERE & CO, 15 Bienville st

MEDICAL.

Cancers Cured.

DR. FRAZEE [illegible] citizens of New Orleans [illegible] that he is prepared to treat [illegible] cancerous and [illegible] curable disease, and he will GUARANTEE A CURE IN EVERY CASE except where [illegible] may be seriously affected. [illegible] may obtain much relief, and, in many cases, a prolongation of life. Those afflicted with [illegible] affections are invited to visit [illegible] and advice free.

As an evidence of his confidence [illegible] ty and efficacy of his system [illegible] will undertake to cure every [illegible] ed, and will make no charge [illegible] cured. Patients cured without pain [illegible] knife.

Twenty dollars sent by mail [illegible] of the Cancer Specific, with [illegible]. The mode of treatment practised [illegible] nection with the use of his medicines [illegible] many cures that were given up [illegible] of the most eminent physicians [illegible]
☞ Address, DR. FRAZEE, au4 1y Office No. 39 [illegible]

COPAL PECTORAL SYRUP.
PRICE, $1 PER BOTTLE [illegible]
L. GANOTIS
New Orleans, corner Bayou and [illegible]

THIS syrup which [illegible] authority and in the preparation [illegible] voted at [illegible] an indigenous [illegible]

Repeated experiments have [illegible] that the medicinal powers are [illegible] compounds of this kind heretofore known [illegible] commended with [illegible] lungs. It cases coughs, readily [illegible] persistent expectoration [illegible] of the bronchial vessels [illegible] catarrh. Coughs which [illegible] numberless remedies have [illegible] It is most essential in cases of [illegible] tardier and lessening the [illegible] advantage of being pleasant to [illegible] taste and scent and of its uniting the [illegible] agreeable.

The dose for grown persons must not exceed 8 large spoonfuls in 24 hours, [illegible] tea spoon full a day at most. [illegible] months, one tea spoon [illegible] times a day. It may be [illegible] an infusion of pectoral [illegible]

STEAM AND SULPHUREOUS BATHS
Both of Vapor and Fumigations.

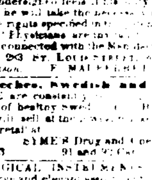

[illegible] [illegible] [illegible] apparatus [illegible] these [illegible]

The undersigned [illegible] twenty years' experience has succeeded [illegible] apparatus [illegible] manner as to graduate the [illegible] tions to the feelings of the patient [illegible]

As several persons are now selling [illegible] the undersigned [illegible] that he will take the [illegible] ate the rights specified [illegible]
☞ Physicians are [illegible] ment, connected with the [illegible] No. 263 ST. LOUIS STREET [illegible] Robertson. F. MALLFERET [illegible]

Leeches, Swedish and Hungarian.

WE are constantly [illegible] of healthy Swedish [illegible] and will sell at [illegible] the trade or by retail at SYMES Drug and Chemical Store, my23 91 and 93 Canal [illegible] st.

SURGICAL INSTRUMENTS—A [illegible] large and elegant [illegible] and American manufacture [illegible] SYMES [illegible] my13 corner Canal and [illegible]

MEDICINE CHESTS—A [illegible] ships, plantations and [illegible] SYMES [illegible] my13 [illegible]

SWEDISH AND HUNGARIAN LEECHES—Can be had Wholesale at [illegible] SYMES [illegible] my13 [illegible]

APOTHECARIES—A [illegible] German and American manufacture [illegible] SYMES [illegible] my13 [illegible]

DRUGS—CHEMICALS [illegible] sale and retail at [illegible] my13 [illegible]

FRESH FLUID VACCINE—[illegible] constant supply can be [illegible] my13 [illegible]

Dolbear's Writing and Book-keeping Academy.
106 CANAL [illegible] 106

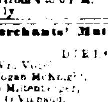

[illegible] [illegible] each [illegible] [illegible] mediate [illegible] good qualities [illegible] je11 [illegible]

Removed.

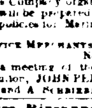

J. W. DOLBEAR has removed his Academy to No. [illegible] Camp street, [illegible] quick, business [illegible] A. pupils are devoted to [illegible] that is fully accomplished [illegible] lend free of charge [illegible] and 7 to 9 at night [illegible] attend from 4 to 6 P. M. J. W. DOLBEAR. ei2 1y

Merchants' Mutual Insurance Co.
[illegible]
DIRECTORS:
Wm. Vogel, [illegible]
Logan McKnight, [illegible]
G Miltenberger, [illegible]
R O Vignaud, [illegible]
B P Voorhies, [illegible] Gallard,
John Pemberton.

This Company [illegible] capital [illegible] Marine, River and [illegible] risks.

OFFICE MERCHANTS MUTUAL INSURANCE CO., New Orleans, May [illegible]

At a meeting of the Board of Directors of this Institution, JOHN PEMBERTON was elected President, and A. ROBINSON Secretary.

Fire, River and Marine Insurance
PROVINCIAL INSURANCE COMPANY OF TORONTO, C W.
CAPITAL .... £ 500,000 or $ 2,000,000
A. M. CLARK, President.
EDWARD G. O'BRIEN, Secretary.

Branch Office.
No. 45 Camp street, New Orleans.

THE undersigned are now prepared to accept risks against all loss or DAMAGE BY FIRE at the current rates of premium.
BENJAMIN FLORANCE, Agent
my8 1y HARMON DOANE, Secretary.

LOUISIANA MUTUAL INSURANCE CO.
CHARLES BRIGGS, President.
ANTOINE CARRIERE, Vice President.
H. F. JANVIER, Secretary.
BOARD OF TRUSTEES.

Christian Honold,	H. A. Fusch,
Augustus Reichard,	M. Lee,
E. H. Pomeroy,	J. [illegible],
John Thornhill,	J. [illegible],
Paulin Martin,	A. [illegible],
J. M. Savage,	M. [illegible],
F. J. De Silva,	S. [illegible],
John T. Hanemann,	J. [illegible],
H. J. Voss,	J. [illegible],
S. Piaseau,	J. [illegible],
M. Pitcher,	P. [illegible],
D. Fatjo,	W. C. Templeton,
R. Brugier,	P. A. Bertrand,
Tho. Millie,	John Fox,
Frank Williams,	Antonio Costa
P. J. Michen,	D. P. Logan

Subscribed Capital, $300,000.

This Company is organized [illegible] principle of returning to those who [illegible] the profits annually made, [illegible] Policies for Marine and River Risks [illegible] able terms, at the Office No. 53 Camp street. The Portfolio of subscription [illegible] to the inspection of those desiring [illegible] the Company.

INSURANCE AGENCY.
C. C. LATHROP, AGENT [illegible] ST.
Branch—Chs. F. De Armas, Agent,
178 ROYAL STREET.

GRANITE Insurance Company of New York city, —Capital, $250,000.

Hudson River Insurance Company of New York, Capital, $300,000.

New York Life Insurance Company—Capital, $800,000, on Mutual Plan.

Artus Insurance Company of Hartford, Ct.—Capital, Life, $150,000.

For Fire, Marine, Life and Slave Risks apply to C. C. LATHROP, Agent, [illegible], CHAS. F. DE ARMAS, jan30 [illegible]

CHROMO DUROPHANE.
Brilliant Siccative for painting rooms in all colors, without rubbing.

THE above article, discovered by [illegible] Vrand, of Paris, has [illegible] cessful for several years [illegible] It may be used unquestionably [illegible] tage, for besides the lowness of [illegible] new Mats and Carpets which [illegible] the greatest care, always contain [illegible]

The Chromo Durophane is [illegible] paint and dries in two hours. The [illegible] is washed, the more brilliant it becomes.

Only Depot in New Orleans, [illegible] STREET No. 124, at [illegible]

N. P. Artists, employed in the establishment, will attend the painting [illegible]

LANDING ex ship Golden Era, from Bordeaux—
400 cases St Julien claret;
400 do St Estephe claret;
50 do Haut Sauterne claret;
50 do Chateau Lafitte [illegible] wine;
100 baskets sparkling champagne.

In store, received per last arrivals—500 cases Bordeaux claret, of divers quality; 300 casks red wine; 50 barrels white wine; 200 baskets of Angers champagne, 150 casks champagne, [illegible]; 300 cases brandy preserved fruits, 5 cases purple juice, from Paris, of a superior quality, 20 [illegible] berry juice, 100 cases Marseilles [illegible] 150 dozen London pickles and sauces [illegible] Scotch ale and porter, 40 cases of 100 [illegible] served sardines in oil, 30 [illegible] whole boxes [illegible] the best quality, 30 superior [illegible] gruyere cheese, 10 large Parmesan cheese, 50 [illegible] cheese; 150 baskets empty bottles of [illegible] ounces; 20 bales fine regular corks, sharp [illegible] and superior, velvet, &c., for sale by my15 HENRY VALETON 90 St Louis

LOAN ON MORTGAGE—Money borrowed on mortgage in sums of $500 and upwards by GEO GOTTSCHALK, d14 Broker, 95 Common st.

Scrip, Scrip, Scrip

SUN, CRESCENT, AND HOME INSURANCE Scrip purchased by GEO GOTTSCHALK, d14 Broker, 95 Common st.

CITIZENS' BANK MORTGAGE STOCK wanted. GEO. GOTTSCHALK, m6 95 Common st.

STOCKS—State Bank, Bank of Louisiana, Water Works and Merchants' Insurance Stocks wanted, Canal and Union Bank for sale. febl6 GEO. GOTTSCHALK, 95 Common st

CHECKS ON HAVANA, in sums to suit, for sale by LABORDE & XIQUES, febl7 37 Common street

ORLEANS INSURANCE AND WATER WORKS STOCK for sale. Merchants Insurance Stock wanted by GEO GOTTSCHALK, d14 Broker, 95 Common st.

RAILROAD TAX RECEIPTS purchased GEO GOTTSCHALK, Broker, d14 95 Common st

EXCHANGE ON MEXICO AND PUEBLA, at short sight; for sale by a18 LABORDE & XIQUES, 37 Common st

TEXAS MONEY purchased and Texas Land Warrants for sale by GEO GOTTSCHALK, d14 Broker, 95 Common st.

CITIZENS' BANK STOCK—Full paid, for sale by GEO. GOTTSCHALK, Broker, d14 95 Common st

SIGHT EXCHANGE on New York, for sale by jel3 1m E J HART & CO 79 Tchoupitoulas

EXCHANGE on France, for sale by TH BAILLY BLANCHARD & CO., f16 7t 37 Old Levee street.

EXCHANGE—Sight Checks on Farmers and Exchange Bank Charleston, for sale by je8 E J HART & CO, 79 Tchoupitoulas st.

QUININE—1000 oz Pelletier in bond, for sale by je8 E J HART & CO, 79 Tchoupitoulas st.