MARINE NEWS.

Port of New Orleans, April 6.

Cleared Yesterday.

Steamship Pampero, Flanders, San Juan de Norte, W C Templeton
Ship Mountaineer, Robinson, Cork and a market, J P Whitney & co
Ship Susan Hinks, Clemens, Antwerp, J P Whitney & co
British Ship Eudocia, Deane, Liverpool, R Maxwell & co
British Ship Emma, Underwood, Liverpool, Jas Harrison & co
British Ship Mary Carson, [illegible], Liverpool, Ogilvy & Lovell
British Ship Arthur, Main, Liverpool, Hopkins, Rankin & co
Bark Lucy, Robbins, Boston, G W Hynson
Brig David S Brown, Delgado, Philadelphia, Sogers, Williams & co
Schr Southron, Snow, Apalachicola, Master
Schr Pascagoula, Seiber, Mobile, Newton & Farrelly
Schr Maj Barbour, Arnet, Corpus Christi, Master
Schr Wm R Pettis, Lockwood, St Marks, Master
Schr Covington, Canet, Mobile, Newton & Farrelly
Schr Eliza Jane, Peeset, Mobile, Master
Schr L F Rogers, Cox, Brazos, Southmayd & Harrison
Schr Wm H Harrison, Warling, Pensacola, Master

Arrived Yesterday.

Steamship El Dorado, Grey, fm Aspinwall 30th ult, to J R Jennings—2d district.
Ship Vicksburg, Hughes, 12 days fm New York, to A Goben—2d district.
Ship Trumbull, Smith, 17 days fm New York, to Foredick & co—1st district.
Ship Express, Weeks, 17 days fm New York, to master—Point.
Ship Grenada, Batchelder, fm Liverpool, Feb 24, to Giffney & Lovell—Point.
Bark St Mary, Millikan, 30 days fm Boston, to master—1st district.
Ship Astrican, Smith, 24 days fm New York, to master—1st district.
Bark Saranac, Hay, 12 days fm Charleston, to S L & E Levy—1st district.
Bark Paris—Point.
Span brig Tres de Mayo, Martorel, 6 days fm Havana, in ballast, to master—Point.
Brig Kite, Thompson, fm Havana 28th ult, to Puig, Mir & co—2d district.
Span brig Victoria, Jaliu, 7 days fm Matanzas, in ballast, to Puig, Mir & co—2d district.
Schr Talahassee, Ducy, 4 days fm Brazos Santiago, via Sabine Pass, to O Wickham—2d district.
Schr John Russell, Treese, 4 days fm Tampa Bay, to master—Basin.
Schr Louisa, Bellows, 16 days fm Corpus Christi, to O Wickham—2d district.

—STEAMBOATS—

Glendale, Ford, fm Cincinnati.
Henry Chouteau, Rudd, fm St Louis.
Grand Turk, Burk, fm St Louis.
Isabel, Chotesu, fm St Louis.
S W Downs, Clark, fm Alexandria.
John Strader, Brown, fm Yazoo River.
Music, Streck, fm Lafourche.
Luda, Davenport, fm Hatchie River.
New Latona, Gross, fm Bayou Sara.
E D White, Kiferi, fm Baton Rouge.
Red River, Lonailler, fm Washington.
Mary Hunt, Spotts, fm Louisville.
Ed Howard, Northern, fm Nashville.
Chancellor No 3, Bacon, fm Louisville.

—TOWBOATS—

Olivia, Whittemore, fm the Passes.
Thos McDaniels, Davis, fm Passes.
Anglo-American, Steele, fm the Passes.
De Soto, Whann, fm the Passes.
F M Streck, Davis, fm the Passes.

Towboat Register.

The Conqueror, from the Passes—Towed down and to sea 2d inst, ship M C Day, barks Ortona and Jas Cook, brig Sam J Peters—Brought up ships Express and Grenada, and brig Tres de Mayo.

The McDaniels, from the Passes—Towed down and to sea 31st ult, ships Medora and Neptune, brigs Brownsville, Jno Williams and Alda—Brought up ships Vicksburg and Trumbull, schr Louisa.

The Anglo-American, from the Passes—Towed down and to sea on the 1st inst, ships Caroliana and T Perkins, bark Argyle—Brought up barks St Mary and Paris.

The De Soto, from the Passes—Went down light—Brought up ship Astrican and bark Saranac.

The F M Streck, from the Passes—Brought up brigs Kite and Victoria, schr Talahassee.

Memoranda.

The Henry Chouteau left St Louis on the 30th ult—In port loading for New Orleans steamers Gem, Martha Jewett, Franklin Pierce, Europa, and Illinois just arrived. Reports the river rising.

The Chancellor No 3 left Louisville 29th ult—Reports the Ohio and Mississippi Rivers falling fast—Met at Shawneetown, 30th ult, steamer magnolia hence, with loss of chimneys.

Disasters.

Captain Hughes, of the ship Vicksburg, from N York reported yesterday, reports having seen two ships ashore on the 28th ult, on Berry Islands, apparently on but a short time—with all sails furled, and five or six wreckers around them—could not make them out.

Below Coming Up.

Steamship Daul Webster, fm San Juan de Nicaragua—6 ships, 1 bark—unknown.
Ship Josephine, Jamison, 16 days fm Boston, with 800 tons ice to J Stafford & co.

Passengers.

Per ship Grenada—36 in steerage.

TRADE & COMMERCE

Exports.

SAN JUAN DEL NORTE—Per steamer Eldorado—In ballast.

CORK AND A MARKET—Per ship Mountaineer—2177 bales cotton.

ANTWERP—Per ship Susan Hinks—1873 bales cotton, 350 sks wheat, 5400 staves.

LIVERPOOL—Per ship Eudocia—2211 bales cotton, 500 sks corn, 8991 staves.

BOSTON—Per bark Lucy Robinson—1015 bales cotton, 20 sks corn, 20 hhds hams, 518 bbls pork, 236 do [illegible] tcs lard, 5 hf do lard, 5 bbls oil, 30 do beans, 37 bdl pigs lead, 50 bbls sugar, 42 do potatoes, 60 do cocoa, 50 rolls leather, 1100 hides.

LIVERPOOL—Per ship Emma—2073 bales cotton, 25,691 sks corn, 1100 staves.

LIVERPOOL—Per ship Mary Carson—1883 bales cotton, 129 bbls lard, 95 do pork, 300 tcs beef, 2911 staves.

PHILADELPHIA—Per brig David S Brown—225 bales cotton, 158 hhds sugar, 300 bbls molasses, 40 bbls lard, 45 kegs lard, 3 pkgs mdse.

LIVERPOOL—Per ship Arthur—2792 bales cotton, 1210 staves, 3 pkgs mdse.

MOBILE—Per schr Pascagoula—50 bbls 100 hf whiskey, 45 bbls molasses, 736 sks corn, 663 do oats, 100 boxes candles, 64 bbls flour, 75 bales hay.

CORPUS CHRISTI—Per schr Maj Barbour—7 bbls tobacco, 30 bags corn, 4000 ft lumber and Govt stores.

APALACHICOLA—Per schr Southron—[illegible] cle rope, [illegible] sks corn, 40 bbls flour, 10 do pork, 10 do whiskey, 15 cases [illegible].

ST MARKS—Per schr Wm R Pettis—300 bbls flour, 200 sks corn, 50 bbls molasses, 40 do sugar, 30 do pork, 12 bales hay, 1000 sks corn.

MOBILE—Per schr Covington—108 bbls whiskey, 795 sks corn.

MOBILE—Per schr Eliza Jane—155 bbls whiskey—2,400 sks corn, 240 do oats.

BRAZOS—Per schr L F Rogers—281 bbls flour, 693 do corn, 84 bbls coffee, 128 bdls laths, 609 pkgs mdse.

PENSACOLA—Per schr Wm H Harrison—Ballast.

Imports.

NEW YORK—Per ship Astrican—As'd mdse.
CHARLESTON—Per bark Saranac—As'd mdse.
BOSTON—Per bark St Mary—As'd mdse.
SABINE PASS—Per schr Talahassee—98 bales cotton, 3 bbls hides, 45 hides to order.

HAVANA—Per brig Kite—125 bxs sugar 250 sks coffee, [illegible] to order.

LIVERPOOL—Per ship Grenada—[illegible] sks salt to J P Whitney & co—[illegible]

TAMPA BAY—Per schr Jno Russell—60 hides 1 bdle [illegible] to [illegible] W S Dozier.

PHILADELPHIA—Per brig Florence—750 tons coal to [illegible].

NEW YORK—Per ship Vicksburg—As'd mdse.
NEW YORK—Per ship Trumbull—As'd mdse.
CORPUS CHRISTI—Per schr Louisa—300 dides and 4000 lbs tallow to order.

Consignees.

[illegible]

Receipts from the Interior.

ST LOUIS—Per steamer Hy Chouteau—180 sks bran, [illegible] lard 377 do flour Horrill, Gayle & co—316 do Eager & co—[illegible] do Oglesby & Macauley—16 do J Connolly & co—[illegible] do Voorhies, Griggs & co—361 do pork Nye, Bro & co—8 do beef [illegible] S H Kennedy & co—[illegible] sacks wheat E Mathews—[illegible] bbls beans J Druban—86 do Pattison & Kinkead—[illegible] do flour 1075 sks corn G W Shaw & co—[illegible] do bran L Scott & co—300 do Waters, Camden & co—[illegible] do wheat H M Barlow—[illegible] do corn J O Woodruff & co—1 [illegible] cle rope Kennett, Dix & co—[illegible] do oats [illegible] bbls flour P Chaff, Macmurdo & co—3 pkgs Adams & co—[illegible] head cattle order—sundries to owners on board.

[illegible]

CINCINNATI—Per steamer Glendale—[illegible] bbls porter, J B Byrne & co—65 do eggs C Schneider—36 do potatoes, [illegible]

LOUISVILLE—Per steamer Mary Hunt—[illegible]

NASHVILLE—Per steamer Ed Howard—[illegible]

LOUISVILLE—Per steamer Chancellor No 3—[illegible]

BAYOU SARA—Per steamer New Latona—[illegible]

BATON ROUGE—Per steamer E D White—[illegible]

WASHINGTON—Per steamer Red River—[illegible]

LAFOURCHE—Per steamer Music—[illegible]

ALEXANDRIA—Per steamer S W Downs—[illegible]

YAZOO RIVER—Per steamer John Strader—[illegible]

MEDICAL.

PURE VEGETABLE EXTRACT.

DR. MORSE'S INVIGORATING CORDIAL.

A PHENOMENON IN MEDICINE!

Health Restored and Life Lengthened

—BY—

Dr. Morse's Invigorating Elixir or Cordial.

AT FIRST the properties attributed to Professor Morse's Invigorating Elixir or Cordial were deemed fabulous. The public often deceived could not believe the simple and sublime truths announced by the discoverer. But facts, undeniable facts, attested by witnesses of the highest class and character, are now triumphing over all doubts. Incredulity is overthrown by a mass of testimony which is perfectly irresistible.

The Elixir remedies, in all cases, the deplorable evils arising from a misuse or abuse of the various organs, which make up the wonderful machine called man. It restores to full vigor every delicate function connected with that mysterious compound agency of matter and mind, necessary to the reproduction of human life. To persons of feeble muscular frame, or deficient in vital power, it is recommended as the only means of communicating that energy which is necessary to the proper enjoyment of all the natural appetites, as well as the higher mental attributes. Its beneficial effects are not confined to either sex or to any age. The feeble girl, the ailing wife, the listless, enervated youth, the overworn man of business, the victim of nervous depression, the individual suffering from general debility, or from the weakness of a single organ, will find immediate and permanent relief from the use of this incomparable renovator. To those who have predisposition to paralysis, it will prove a complete and unfailing safeguard against that terrible malady. There are many, perhaps, who have so trifled with their constitutions, that they think themselves beyond the reach of medicine. Let not even these despair. The Elixir deals with diseases as it exists, without reference to causes, and will not only remove the disorder itself, but

REBUILD THE BROKEN CONSTITUTION.

The derangement of the system, leading to nervous diseases, and the forms of nervous disease itself, are so numerous, that it would require a column to enumerate the maladies for which this preparation is a specific. A few, however, may be enumerated, viz:—neuralgia, tic doloreux, headache, incipient paralysis, hysteria, palpitation of the heart, spinal affections, muscular debility, tremors, flatulency, a pricking sensation in the flesh, numbness, mental depression, weakness of the will, indisposition to move, faintness after exercise, broken sleep and terrifying dreams, inability to remain in one place or position, weakness of the procreative organs, sexual incompetency, melancholy, monomania, fluor albus, sinking at the stomach, female irregularities, a chronic tendency to miscarriage, emaciation, and all complaints growing out of a free indulgence of the passions, and all barrenness that does not proceed from organic causes, beyond the reach of medicine.

Whenever the organs to be acted upon are free from malformation or strictural diseases, it is averred that

MORSE'S INVIGORATING ELIXIR

will replace weakness with strength, incapacity with efficiency, irregularity with uniform and natural activity, and this not only without hazard of reaction, but with a happy effect on the general organization. Bear in mind that all maladies, wherever they begin, finish with the nervous system, and that the paralization of the nerve of motion and sensation is physical death. Bear in mind, also, that for every kind of nervous disease the Elixir Cordial is the only reliable preparation known.

CURE OF NERVOUS DISEASES.

No language can convey an adequate idea of the immediate, and almost miraculous change which it occasions in the diseased, debilitated and shattered nervous system, whether broken down by excess, weak by nature, or impaired by sickness, the unstrung and relaxed organization is at once braced, revivified and built up. The mental and physical symptoms of nervous disease vanish together under its influence. Nor is the effect temporary; on the contrary the relief is permanent, for the cordial properties of the medicine reach the constitution itself, and restore it to its normal condition.

LOSS OF MEMORY.

Confusion, giddiness, rush of blood to the head, melancholy, debility, hysteria, wretchedness, thoughts of self-destruction, fear of insanity, dyspepsia, general prostration, irritability, nervousness, inability to sleep, diseases incident to females, decay of the propagating functions, hysteria, monomania, vague terrors, palpitation of the heart, impotency, constipation, etc., from whatever cause arising, it is, if there is any reliance to be placed on human testimony, absolutely infallible.

A GREAT MEDICINE FOR FEMALES.

The unparalleled effects of this great restorative, in all complaints incident to females, mark a new era in the annals of medicine. Thousands of stimulants have been invented—thousands of invigorants concocted—all purporting to be specifics in the various diseases and derangements to which the delicate formation of woman renders her liable.

EVERY WOMAN OF SENSE

who suffers from weakness, derangement, nervousness, tremors, pains in the back, or any other disorder, whether peculiar to her sex, or common to both sexes, to give the Invigorating Cordial a trial.

MARRIED PERSONS

or others, will find this Cordial, after they have used a bottle or two, a thorough regenerator of the system. In all directions are to be found the happy parents of healthy offspring, who would not have been so but for this extraordinary preparation. And it is equally potent for the many diseases for which it is recommended. Thousands of young men have been restored by using it, and not in a single instance has it failed to benefit them.

PERSONS OF PALE COMPLEXION,

or consumptive habits, are restored by the use of a bottle or two to bloom and vigor, changing the skin from a pale, yellow, sickly color, to a beautiful florid complexion.

TO THE MISGUIDED.

These are some of the sad and melancholy effects produced by early habits of youth, viz: weakness of the back and limbs, pains in the head, dimness of sight, loss of muscular power, palpitation of the heart, dyspepsia, nervous irritability, derangement of the digestive functions, general debility, symptoms of consumption, &c.

Mentally, the fearful effects on the mind are much to be dreaded. Loss of memory, confusion of ideas, depression of spirits, evil forebodings, aversion to society, self-distrust, love of solitude, timidity, &c., are among the evils produced. All thus affected,

BEFORE CONTEMPLATING MARRIAGE

should reflect that a sound mind and body are the most necessary requisites to promote connubial happiness; indeed, without these, the journey through life becomes a weary pilgrimage; the prospect hourly darkens the view; the mind becomes shadowed with despair, and filled with the melancholy reflection that the happiness of another becomes blighted with your own.

CAUTION.

Dr. Morse's Invigorating Cordial has been counterfeited by some unprincipled persons.

In future all the genuine Cordial will have the proprietor's fac-simile pasted over the cork of each bottle, and the following words blown in the glass:

DR. MORSE'S INVIGORATING CORDIAL,

C. H. RING, Proprietor, N. Y.

☞ The Cordial is put up, highly concentrated, in pint bottles—price $3 per bottle, two for $5, six for $12.

C. H. RING, Proprietor, 192 Broadway, New York.

AGENTS:

NEW ORLEANS—JOHN WRIGHT & CO., 151 Chartres street; JARVIS & WOODMAN, corner Magazine and Common.
MOBILE—JOSEPH TUCKER.
BAYOU SARA—T. B. HARPER & SON.
MEMPHIS—S. MANSFIELD & Co.
ST. LOUIS—H. BLAKSLEY.

mr 15—1y 3t w

PILLS, ANTI-COSTIVE, without being purgative, by BOREL, formerly Druggist to the Hospitals of Paris. These never failing specific will radically cure, without purging, the most inveterate costiveness and chronic Diarrhea. Pr BOREL, New-Mathurins street, No. 25, Paris. For sale in New Orleans, by LION & FINSARD, Nos. 66 and 68 Royal street. 1y 10tam

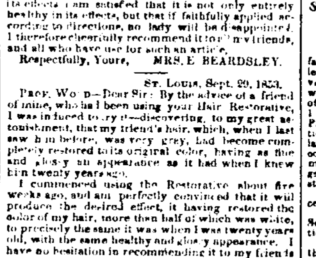

Holloway's Ointment and Pills a certain specific and Cure for Scorbutic Eruptions.—Extract of a letter from Mr. Ablitt, Chemist, Leamington, dated Nov. 25th, 1852.—To Professor Holloway,—Sir,—A person named John Margoschis, of 19, Regent street, Leamington, was afflicted for eight years with scorbutic eruptions on the lips; and at length the whole surface of the mouth and lower part of the face were covered with sores. He tried all kinds of remedies without deriving any benefit whatever. At length he was recommended to use your Pills, which in three days produced a great change for the better, and in a short time effected a perfect cure.

*_*SOLD AT THE ESTABLISHMENT OF PROFESSOR HOLLOWAY, 244, STRAND, (near TEMPLE BAR) LONDON, and also at his HOUSE IN NEW YORK. ORDERS for medicines in the States, addressed "T. HOLLOWAY, NEW YORK," will receive due attention. Sold also by all respectable Druggists and Dealers in Medicines, throughout the United States, in Pots and Boxes at 37½ cents, 87 cents and $1 50 cents each. To be had Wholesale of the principal Drug Houses in the Union. In New Orleans for sale by

J. WRIGHT & Co.—Agents.

☞ There is a considerable saving by taking the larger sizes.

N.B.—Directions for the guidance of patients in every disorder are affixed to each Box. d21

PERUVIAN GUANO.

RECEIVED directly from Chincha Islands and for sale by CASTILLO & HARISPE, Sole Agents for the Peruvian Government, corner Exchange Alley & Customhouse st. o20

56 Chartres Street. 56

A. PAYA & CO.,

Sole Agents for the State of Louisiana,

WOULD respectfully inform their customers that they have just received a new stock of— ALPHENIDE SPOONS AND FORKS, well known now as the best imitation of silver ware ever made yet.

Constantly on hand—
Plain and threaded table Spoons and Forks;
do do desert do do
do do tea do
do do soup do n28

PICKLES, KETCHUPS, Sauces, &c., from the manufactory of U. & W. K. Lewis, Boston, for sale by JOS. H. MARKS & CO, 76 and 78 Magazine st. mr29

PEPPER—150 bags heavy Sumatra Pepper, for sale by JOS. H. MARKS & CO, 76 and 78 Magazine st. mr29

NUTMEGS, CLOVES AND CASSIA, for sale by JOS. H. MARKS & CO, 76 and 78 Magazine st. mr29

CLARET—300 boxes Claret, Fromis & Fils Frere, landing ex ship John Cummings, from Bordeaux, and for sale by J P PREAU & CO., 31 and 33 Gravier st. mr24

HAVANA and Cuba leaf Tobacco for wrappers and fillers, in store and for sale by F MORENO, Jr., 34 Old Levee. mr 28

PAPER FOR SEGARETTES—A few bales of a favorite brand, in store and for sale by F. MORENO, Jr., 34 Old Levee. mr28

SOAP—1500 boxes, brands J. Livermore and Manchester, various qualities, for sale by JOSEPH H. MARKS & CO, 76 and 78 Magazine st. mr29

SUGAR—Loaf, crushed and powdered, 800 packages, for sale by J H MARKS & CO, 76 and 78 Magazine st. mr29

POUCHONG TEA—300 half chests various qualities, for sale by J H MARKS & CO, 76 and 78 Magazine st. mr29

EXTRA fine Billiard Table Cloths; one case of common Cups, for sale by RICHARD, ALDIGE & CO. mr30

WASHINGTON—Per steamer Red River—[illegible]

E. GAILLARDET is the only authorized Agent of this PAPER, in Paris. For advertisements, [illegible], No. 21 Trevise street.

THE [illegible] DUNAND PHARMACIAN.

THE [illegible] is an excellent stomachic, pectoral, and vulnerary, and is an efficient [illegible] of the demi-rouleau. [illegible] DUNAND for pains, neuralgy, gout, irritations of the chest, pains in the loins, corns, bunnions, etc. 1 fr. 50c. the rouleau, 75c. the demi-rouleau. No. 8, rue du Marche Saint Honore. aug20-law

Ph'y. SEGUIN, 378 St. Honore st. PARIS.

VIN DE SEGUIN

APPROVED BY THE IMPERIAL ACADEMY OF MEDICINE, Paris.

THIS FEBRIFUGE, the reputation of which is EUROPEAN, is more than ever prescribed with the greatest success for the cure of FEVERS of every kind. The ablest Physicians of Paris look upon it as the TONIC remedy par excellence, and recommends it to OLD AGE and to CONVALESCENTS, against AFFECTIONS of the CHEST and STOMACH, CHRONIC DIARRHEA, etc. It is known as a sure preservative against CHOLERA and YELLOW FEVER. N. B.—Avoid counterfeits, and ask for the Prospectus and Seals of Seguin, affixed to the Bottle.

Depots—In New Orleans, at ED. GUILLOT, 239 Royal street; in New York, at Messrs. Millhau, Leroy, Fougera, Bellue & Co., Apothecaries.

PILULES DEHAUT

The Vegetable Substances contained in this Purgative have been selected and combined according to the new method of M. DEHAUT, in order to be Taken and Digested at the same time as the best food and the most fortifying beverage; this evidently allows every body to choose, to take a Purgative, the most convenient hour and meal, so as not to leave off business and give the nauseating disgust of all other purgatives. These advantages, with 25 years practice have proved, have rendered DEHAUT'S PILLS very popular in France. They are invaluable against Costiveness and its concomitants. As a mere Purgative, they are superior to all others, inasmuch as they can be taken for several days without the slightest attendant of fatiguing drinks and diet. But the greatest benefit is in the cure of a great many Chronic Diseases, such as Asthma, Catarrh, Ring-worm, Sick Headache, Scrofulous Humors, Gastritis, &c., &c., because the wholesome food which the sick man takes at the same time will enable the organs to bear his course of treatment without fatigue. N. B.—CONSULT THE NOTICE WHICH IS GIVEN GRATIS. Boxes of 2½ francs and 5 francs, at M. Dehaut, Druggist and Physician, No. 148 Faubourg St. Denis street. Depot in New Orleans at ED. GUILLOT, 239 Royal street.

Paris, Ph'cy Philippe, 125 St. Martin st. New Orleans, At Ed. Guillot, 239 Royal street.

POUDRES DENTIFRICES AUX Absorbants QUINQUINA ET CHARBON PHILIPPE

Use at the same time as the PHILIPPE WATER, Cleans the Teeth, Gives them a dazzling Whiteness and Health Price 1½ francs a box.

The WATER and KOUSSO of Philippe, are equally found at ED. GUILLOT, No. 239 Royal.

MEDICAL.

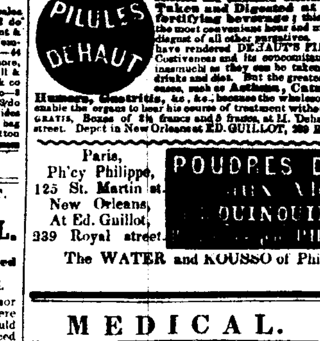

DR. GEOGHEGAN'S EXTRACT OF HYDROPIPER,

For Dyspepsia, Scrofula, and all Impurities of the Blood.

Prepared by one of the Faculty.

THIS vegetable remedy, which is now spreading to all parts of the country, is prepared by Dr. GEOGHEGAN, a graduate of one of the first Medical Schools in the West, and a man of much eminence both as a citizen and Physician. The recipe is published, and accompanies each bottle of the medicine, thus exonerating it from the charge of being a nostrum.

It is Prescribed by Physicians,

as will be seen by reference to the Circular.

The Hydropiper is quick in its action, the first bottle often producing wonderful results, as in the case of the negro girl of Mrs. Simmons, of Louisville, who was relieved of

Blindness in one Week!!

In short, it has excited the wonder and admiration of all who have used it, and wherever known, stands at the head of all remedies for the following diseases: Dyspepsia, Scrofula, White Swelling, Negro Consumption, Chronic Rheumatism, Gout, Neuralgia, Ulcers, and all Skin Diseases, all Kidney affections, all female irregularities and obstructions, Mercurial Diseases, Secondary Syphilis, General Debility, and all disorders arising from impure blood and bad Habit of System.

☞ Price, $1 per bottle, or 6 bottles for $5, when taken at one time. RAYMOND & PATTEN, Sole Agent, No. 74 Fourth street, Louisville, Kentucky.

Agents in New Orleans: JARVIS & WOODMAN, Corner Magazine and Common sts. J. WRIGHT & CO., 151 Chartres st.

mr8 1m d&w

PROF. ALEX. C. BARRY'S TRICOPHEROUS

OR Medicated Compound for Beautifying, Curling, Preserving, Restoring, and Strengthening the Hair, Relieving Diseases of the Skin, Curing Rheumatic Pains, and Healing External Wounds—Bounded by no geographical lines, the reputation of BARRY'S TRICOPHEROUS pervades the Union.—The sales of the article of late years have increased to a degree which almost exceeds belief. Prof. BARRY, after a careful examination of his Sales Book, finds that the number of bottles delivered to order, in quantities of from half a gross upwards, during the year of 1852, was within a fraction of 950,000.

It is unnecessary to present in length the evidences of the wonderful properties of the Tricopherous, when the public have furnished such abundant endorsement of its merits. The whole press of the nation, after the explanations given of its chemical action upon the hair, the scalp, and in all cases of superficial irritation, first recommended it to the attention of the people. Thus was all that the inventor desired. Every bottle advertised itself. The effects of the fluid exceeded expectation. It acted like a charm. The ladies would not be without it. Country orders came in every section of the United States. Many large orders came and it is now to be found in almost every home. [illegible] sold in a wonderful way, and a half of bottles.

Depot and Manufactory, No. 137 Broadway, New York. Retail price, 25 cents a large bottle.

Liberal discount to purchasers by the quantity.—Sold by all the principal merchants and druggists throughout the United States and Canada, Mexico, West Indies, Great Britain, France, &c., and by

J. WRIGHT & CO., 151 Chartres st., New Orleans. d16

PROFESSOR O. J. WOOD'S UNEQUALLED HAIR RESTORATIVE!

Old Ladies and Gentlemen Made Young!

The Greatest Event of 1853!

NOTHING has occurred since the foundation of this city that has caused so great a sensation as the opening of PROFESSOR O. J. WOOD'S HAIR RESTORATIVE DEPOT at J. WRIGHT & CO'S, where it can be supplied at short notice. Call one, call all, before it is too late. Any information required can be had.

It will give the bald-headed youthful looks, turn gray hair to its natural color, and removes all dandruff and disagreeable itching from the scalp. It also invigorates the Hair, and makes it soft and glossy. All the ingredients act upon the roots of the hair. It has been tested by scientific, as well as by men who stand high in the public esteem, and has been found satisfactory.

Over 3000 Bottles have been Sold

within the last three months. ☞ In the city of St. Louis and vicinity alone, and over TWICE THAT NUMBER in the States of Ohio, Kentucky, Indiana, and Illinois. Of the immense number of letters and certificates which are voluntarily sent every day to the Proprietor, he would select a few, and present them here to the public's attention.

St. Louis, Sept. 29, 1853.

DR. O. J. WOOD—Sir: I have used nearly two bottles of your Hair Restorative, and have found its effects very satisfactory. It has entirely destroyed all dandruff from my head, and restored my hair to its original color, and which had become quite gray. WILLIAM TRUESDALE.

SAINT LOUIS, Oct. 24, 1853.

PROF. O. J. WOOD—Dear Sir: At your request, I willingly give you a statement of the effects of your Hair Restorative upon my hair. I commenced its use when my hair was quite gray, and I soon began to see its effect in restoring it to its natural color, and it is now as dark as in my youth. I am so satisfied with it that I can recommend it to all who are afflicted with gray hair. I therefore cheerfully recommend it to my friends, and all who may have use for such an article.

Respectfully, Yours, MRS. E. BEARDSLEY.

ST. LOUIS, Sept. 29, 1853.

PROF. WOOD—Dear Sir: By the advice of a friend of mine, who had been using your Hair Restorative, I was induced to try it—therefore, to my great astonishment, that my friend's hair, which, when I last saw him before, was very grey, had become completely restored to its original color, having as fine and glossy an appearance as it had when I knew him twenty years ago.

I commenced using the Restorative about five weeks ago, and am perfectly convinced that it will produce the desired effect, it having restored the color of my hair, more than half of which was white, to precisely the same it was when I was twenty years old, with the same healthy and glossy appearance. I have no hesitation in recommending it to my friends and the public generally, believing that, if used according to directions, they will not be disappointed.

Yours, very respectfully, N. B. HOLMAN.

☞ Prepared and sold, Wholesale and Retail, at No. 114 Market street, St. Louis, Mo., and No. 096 Broadway, New York.

A very liberal discount made to wholesale purchasers.

☞ For sale in New Orleans by J. WRIGHT & CO., 151 Chartres street.

mr16 3m 3tw

Colcerame.

A CERTAIN REMEDY for the cure of corns, discovered by Dr Maous, pedicure of Her Majesty the Empress of France. Price, $1 a pot. Sale Depot in New Orleans, at G LAVIE, 5 St Charles st. d16

25,000 ASPARAGUS,

(Sprigs or roots) Seed of the crop of 1853, warranted. For sale by T. BACHELIER, Dealer in seeds. Horticulturist and Botanist, No. 28 Ursuline street, between Old Levee & Conde.

Received per ship Lydia, from France, a part of his immense spring and summer assortment, to wit:

Artichokes,	Cabbages, (6 varieties,	Salsifit,
Egg plants,	Melons,	Radish,
Beets,	Turnips	Pimento,
Carrots,	Sorrel,	Parsenips,
Celery,	Parsley,	Onions,
Cherfeil,	Peas, (6 varieties)	Butter beans,
Lettuce,	Cresses,	Cucumbers,
Strawberry plants, (8 varieties,		Chicory,
	Thyme,	Lavender etc.
Tomatoes,		

FLOWERS,

The finest assortment.

Planters, city and country gardeners, dealers, will find at the above store all qualities of plants, etc., at moderate prices. jan 27

MARBURG & FORSTER.

44 Bienville Corner Chartres Street.

DRY GOODS. JUST received by ships Elvira Owen, Marcia C. Day and Harvest Queen from Havre, the following assortment of SPRING GOODS, to which they would invite the attention of their city customers and country merchants—

Linen Drills, Pique, for Vestings;
Plain, colored and printed Bareges;
Bareges for Veils;
Plaid, fancy and plain black lustrines Ribbons;
Plain colored and fancy satin Ribbons;
Embroidered filets and Egyptian Gloves and Mits;
Colored and black silk satin Gloves;
White and colored Bobinetts, embroidered black and white Lace Veils;
Laces, Shawls and Bands;
Colored Gros de Naples and Gros Brilliant for Mantillas and Bonnets;
Assorted Silk Crapes, Artificial Flowers;
Parasols, newest styles;
Black and colored Silk Umbrellas and half Umbrellas;
Flowers and brocade Silk Barege Dresses;
Black Silk, in all qualities and widths;
Satinets, Satins and ripped Silks for lining;
Ginghams in all qualities and widths;
Madras Handkerchiefs, superior and ordinary qualities; glazed Paliacas Handkerchiefs;
Plain white Swiss Muslins, in all qualities;
Damask, check and brocade check Muslins; richly embroidered Muslins, dolls and boquets, white and colored Scauds Muslin Dresses;
Muslins for Curtains;
Embroidered Curtains on Bobinet and on Muslin; Cottonades, Stockings, Socks and all kind of hosiery, white and colored Shirts, Straw Hats, Guns, mr28

JOSEPH RODGERS & SONS' and other good makers Pocket Knives—75 dozen, comprising a variety of new patterns, just open and for sale by C. CARRERE, 108 Old Levee st., and corner Conde & Madison. mr1

1000 BBLS. Plaster of Paris, 7000 do Cement, 1000 do Thomaston Lime, in store and for sale by SULLIVAN & PLANETY, Corner New Levee and Girodet. feb 17

FOR SALE—6 cases double barrel Guns, by MARBURG & FORSTER, 44 Bienville, corner Chartres st. mr24

INDIGO—5 cases Manilla, for sale by J H MARKS & CO, 76 and 78 Magazine st. mr29

SAPUCA—[illegible] bbls for sale by J H MARKS & CO, 76 and 78 Magazine st. mr29

NUTMEGS—1000 lbs, in store and for sale by E J HART & CO, 79 Tchoupitoulas st. mr21

EDUCATION.

COLLEGE OF NEW ORLEANS.

Incorporated by Act of the Legislature, approved March 14th, 1854.

Corporation:

ERASTUS EVERETT, A. M., President ex-officio
Alfred Hennen, Esq.
Hon. Cornelius Voorhies,
J. S. Copes, M. D.,
Bernard Avegno, Esq.
Hon. Alexander Derbes,
E. M. Emerson Esq.
Prof Chas, E. Marr,
Adolphe Dupre, Esq.
Hon. Robert Preaux,
Prof. J. B. Janvin,

Section Third of the Charter. Be it further enacted, etc. That the President with the advice and consent of a majority of said Board of Visitors, shall, once a year, and after a public examination, have power and authority to graduate the students of said College, and to confer the following literary and scientific degrees, to wit: Bachelor of Arts, Master of Arts, Bachelor of Sciences and Master of Sciences, and of the same may grant diplomas, which diplomas shall entitle the graduate to all the immunities, privileges and honors appertaining to said degrees throughout the United States.

The institution will be located in the Buildings heretofore occupied by the Orleans High School (which is merged in the College of New Orleans), Nos. 58 and 59 Esplanade street, where a copy of the Charter, Rules and Regulations may be obtained on application to the President. mr 30

YOUNG LADIES' ACADEMY.

CORNER OF RAMPART AND MAIN STREETS

MADAME PARENT has removed her institution to the corner of Rampart and Main sts. and is ready to receive boarders, half boarders, and day scholars. There are spacious galleries and a magnificent terrace which gives a splendid view of the entire city as far as the Lake. The apartments are vast and well aired. There is every advantage and inducement offered to parents, as to the moral and intellectual cultivation of the minds of their daughters. The best Professors are employed. Every branch of a solid and refined education is taught, in both languages; also, accomplishments such as drawing, Painting, Embroidery, &c.

The Musical department is under the direction of three of the most competent and acknowledged talents in the city.

Professor Aliston has the special charge of the Mathematical branches.

Mr. Genibrel has been engaged as a Teacher of Vocal Music.

For terms apply at the institution. Parents are permitted to visit this institution on Sundays.

Once a week, (Saturday,) between 12 and 1 o'clock, the young ladies assemble in the parlor, in order to acquire those polite and graceful manners so necessary to young persons when they enter society.

REFERENCES—Hon. P. Soule, Hon. A. D. Crossman, Dr. Meaux, Rev. J. Leone, C. Rosaliss, Esq., L. Eyma, Esq., E. Forstall W. H. Wilder, Esq. sell1y

BOURSIER'S INSTITUTION.

French School for young Ladies and Boys.

184, Toulouse, between Rampart and Burgundy.

MR. and MRS. BOURSIER, (lately from France) kindly acknowledge the patronage extended to them by parents and guardians during the past year, beg the favor of the [illegible]. English teacher is required. Mr. B. has engaged an English Teacher, to [illegible] the English classes and give instruction in the elementary and higher branches which are taught in the Institution. The course of instruction comprises: Reading, Writing, Arithmetic, Geography, Book-keeping, French, English and Spanish Grammars and Composition; Latin and Greek; Elements of Natural Philosophy, Natural History, Botany and Chemistry; Algebra, Geometry, Trigonometry, etc. Parents and Guardians, as well as pupils, are at liberty to designate the course of instruction required, which must be in proportion to the age and to the capacity of the pupil.

MADAME BOURSIER will constantly superintend the female department, where those desiring it, can receive in addition to the above, instruction in Needle work and Embroidery, Music on the Piano forte, Dancing, and other necessary accomplishments. And as the strict attention is paid to good manners and morals, the Institution will continue to submit to the rigid discipline of the Institution will be allowed or accepted in the classes.

A spacious dwelling and its appurtenances, well ventilated and calculated to promote the health and comfort, and will be located, offers many peculiar advantages in respect to comfort, location and salubrity.

School hours for classes, from 8 A. M. to 3 P. M. Terms—Boarders, including washing, $20 per month: Day Scholars, 4, 5, 6 dollars per month.

EVENING CLASSES.

There is an evening class in the above Institution in which is taught the French and English languages, writing, arithmetic book-keeping, etc.

Hours—from 6½ to 9 P. M. Terms—Four dollars per month. d3

AUDUBON COLLEGE,

Corner Burgundy and Main Streets.

Conducted by Mr. S. ROUEN, formerly Principal of the Young Men's High School, Second District of New Orleans.

THE plan of studies will embrace all the branches, from the primary to the highest classes, viz: French, English, Spanish, Latin, Greek, Mathematics, Rhetoric, History, Geography, Book Keeping, Writing, &c.

All accessory branches will be taught in English—The director will always make it a duty to engage the services of the best professors.

The building is extensive, well ventilated, and two large yards for recreation are attached thereto; one of which is destined to pupils of the primary classes, and the other to those of the other classes.

TERMS:

1. Higher classes,	$1	per month
2. Intermediate classes,	8	"
3. Elementary classes,	6	"
4. Primary classes,	4	"

Stationary paid separately.

Mr. J. N. De Pouilly architect, will take charge of a class of linear drawing applied to buildings, machinery and scenery, with landscape and perspective.

The pupils of the College will not be charged extra.

The above class will be opened every day from 4½ to 6 P. M. The Classes will continue the whole year from 8½ A. M. to 3 P. M., and from 4½ to 6 P. M., from September 5th, 1853. Primary Classes, from 8½ A. M. to 3 P. M. for young children.

References: All the Directors of the Second District (late 3d Municipality) from 1844 and all the parents of the numerous pupils of Mr. Rouen, from 1842. au30

COLLEGE.

St. Ann Street, facing the Place d'Arms, Old "Congo" Square, under the direction of **MR. JEGOU.**

Master of Arts and Mathematical Sciences.

Encouraged by the kindness and patronage of several families of standing, I have determined to open a College, securing to parents for their children the same advantages afforded by the Colleges in New Orleans, where a thorough education is promoted. For the purpose of obtaining the object for which the College is founded, I have secured the co-operation of the most competent Professors, who will superintend the course of instruction, some in English and others in French: these two languages being indispensable. A good education should comprise the training of the heart as well as that of the mind: the Professors will, therefore, have a proper regard for both in their teachings, and each will be the constant object of their care.

Religion, the most essential part of education, will receive from them and myself, special attention.

The College, fronting the Public Square, (old "Congo" Square) possesses all the advantages of a healthy location, and parents are solicited to visit and examine it.

With a view to foster the emulation of the students, the first day of each month will be devoted to a Literary Soiree, at which recitations in the several languages will take place, and the distribution of the several prizes earned during the month, will be made to the students.

In order to class, as much as possible, children of the same age, a Primary School is attached to the College, in a separate portion of the establishment.

PRIMARY SCHOOL—BRANCHES OF INSTRUCTION.—Reading, Writing, Arithmetic, English, French, Geography, and History of the United States.

Price of Tuition—Four Dollars.

COLLEGE—BRANCHES OF INSTRUCTION.—Writing, Book-keeping, English, French, Greek, Latin, History, Geography, Physical and Natural Sciences and Mathematics. Such accomplishments as Music, Fencing, and Dancing will be charged separately.

Price of Tuition—Five, Six, Seven, and Eight Dollars

HOURS OF TUITION—From 8 o'clock in the morning to 3 in the afternoon.

EVENING CLASS—This class will be open from 7 to 9 o'clock. Young men will there be taught English, French, Writing, Arithmetic and Book-keeping, by the best masters.

Price—Four Dollars. mh18

University of Louisiana.

ACADEMIC DEPARTMENT.

THE seventh annual session of this branch of the University has just commenced, and the Department is now open for the reception of pupils. A plan of study has been adopted equally favorable to those desiring to follow a full collegiate course, and to those designed for commercial and mechanical pursuits. The corps of Professors has been increased the present season. The Scientific course, under the special care of the Professor of Mathematics, is modeled after that of the U. S. Military Academy, West Point, and l'Ecole Centrale des Arts et Manufactures a Paris. In the Department of Modern Languages, E. Roux, Professeur of French; M. Kohlmeyer, Professor of German, and Senor de Tornos, Professor of Spanish and Italian, continue to give instructions as formerly. Prof. Michado, for fourteen years Principal in a classical and commercial institute in Kingston, Jamaica, has been specially engaged for the Classical Department.

TERMS:

Boys over 12 years of age, $10 per month.
" from 8 to 12 do 8 do
" under 8 do 6 do

Application for admission to be made to Prof. C. W. Sears, at the University, Common street, corner of Phillippa street. nov14—6m

ST. LOUIS INSTITUTE.

CONDUCTED BY **Madame Deron.**

Day and Boarding School for Young Ladies.

No. 313 Dauphin and 155 Hospital Street.

THE constantly increasing number of the pupils of the St. Louis Institute, has induced the conductress to purchase more spacious premises.

Mrs. Deron, in removing from St. Louis street to the fine and large buildings in Dauphin street, occupied lately by the Louisiana College, has selected a MORE SUITABLE site for a young ladies' Academy.

The play ground is planted with trees, and will be devoted exclusively to the pupils, the entrance being in Hospital street.

Mrs. Deron tenders her heartfelt thanks to the families who have honored her with their patronage and feels happy in being able to increase the comforts of their children.

The general educational departments, (the French and English languages) are, as heretofore, under the direction of most competent Professors, who feel the deepest interest in the success of the St. Louis Institute.

With respect to the moral and religious part of education, good deportment and pleasing manners, nothing shall be wanting on the part of Mrs. Deron and the ladies who assist her.

The Musical Department, (the Piano, Harp, Solfeggio and Singing,) is, as heretofore, under the direction of Mrs. Lavillebeuvre and Mr. Brocard, assisted by Professors well known for their ability in that branch of the education of young ladies.

Monthly musical examinations will take place in order to arouse the emulation of the pupils and ascertain their progress.

For further particulars, see prospectus, which can be had at the Institute and principal book stores.

N. B.—An omnibus is attached to the Institute for the special purpose of conveying and taking back the pupils who reside in the First District. nov1

J. CASSERGUE,

MERCHANT TAILOR.

166 Royal Street. 166

INFORMS his customers and the public, that he has just received PART of his SPRING GOODS consisting of—
Colored and white Drillings;
Colored Marseilles for Vests;
Black Merino for coats and pantaloons;
Black Montpensier, (a new article) for Frock Coats and Pantaloons.
His prices are moderate.

J. CASSERGUE.

BROOMS—100 dozen in store and for sale by E J HART & CO, 79 Tchoupitoulas st. f21

SUNDRIES.

[illegible] CHURCH [illegible] DRAWING [illegible] ORGANS, [illegible] in proportion to their small size, are fully equal to Organs with pipes, which cost $1,000 ($5000 francs.) They have also the advantage over the [illegible] of never getting out of order; the sound is excellent and the sweetness is such as to please the most delicate ears. For sale by CHARLES GUMEINEAU & CO, No. 260 Royal street, corner Orleans, Sole Agents in the United States.

Music and Musical Instruments.

THE UNDERSIGNED, importer of Music and Musical Instruments, has the honor to inform his friends and amateurs of music, that he has just received from Europe, a large assortment of Music and Musical Instruments, which he offers to sell at very moderate prices. They will find at his store a fine lot of the most splendid Guitars, and from the best makers in France. A few valuable Violins from the best manufacturer in Paris, and a very large quantity of other Violins of a lower price. Flutes of every description—Box, Ebony and Coco Wood, from one to eight keys; also, a small lot of beautiful Boom Flutes. A large assortment of brass Instruments, fit for military bands. Tenor and Bass Drums, &c. A large lot of hand Organs for balls and soirees, containing the latest quadrilles, waltzes, polkas and mazurkas.

Italian Strings for all the Instruments.

New Music from the best composers of Europe. The Amateurs are respectfully invited to call and look for themselves.

They will find, also, at his store, all the furnishing articles for Musical Instruments. Merchants will find a great advantage in the low prices and the quality of the articles, by visiting his store.

T. E. BENOIT, Importer and Dealer in Music and Musical Instruments, No. 78 Chartres st., between Bienville and Conti. nl

ADOLPHE BLACHE,

69 Royal street,

RESPECTFULLY informs ladies that being desirous of completely renewing, this year, his stock of FURNISHING GOODS, his articles will be disposed of at extremely reduced prices:

Muslin and Jaconet Musquetaer collars and sleeves for half mourning.
Embroidered Muslin and Gimp—Lace collars and sleeves.
English embroidered and Valencia neckerchiefs and sleeves.
Ladies muslin and Jaconet Canezous.
Richly embroidered and plain Skirts.
Chemisettes and sleeves for ball dresses.
Children's muslin and jaconet Canesous.
Mantillas and muslin.
English embroidered and drill dresses.
Drill casques and polisses.

An important reduction will also be made on his assortment of EMBROIDERED SILK AND SCOTCH THREAD HOSE, EMBROIDERED LADIES' AND CHILDREN'S HANDKERCHIEFS, and all fancy articles, without exception, comprising: Chinaware and Crystals.

Bronzes, boxes all styles,
Ball Fans,
Porte-bouquets, Memoranda, &c.

Always on hand an abundant supply of the following articles, which are offered at moderate prices, to wit:

Shirts.

Large and small plaited linen shirts, sewed and stitched,
Embroidered linen cambric shirts, for parties,
Large and small plaited half linen do,
Bleached and colored cotton do,
White and colored linen do.
Linen embroidered and plain shirt fronts, linen and cotton shirt collars and wrist bands.

Drawers.

Linen drawers, all sizes,
Crossed cotton do do,
Silk do do,
Flannel and muslin do.

Vests.

Scotch thread Vests,
Crossed cotton and knitted do,
Cotton and silk knitted do, etc.

Half hose.

Scotch thread, bleached, brown and colored half hose.
Silk do black do do,
Cotton do do do do,
Pure thread do do do do,

—ALSO—

Jouvins and other gloves,
Plain and rich cambric handkerchiefs,
Silk and half silk suspenders,
Garters, umbrellas, walking canes,
Combs and brushes of all descriptions.
Fine Parisian perfumery.

feb 17 ADOLPHE BLACHE, 69 Royal st.

G. LAVIE,

St. Charles street, No. 5, between Canal and Common.

HAS received per steamships Humboldt, Africa, Franklin, and ships recently arrived from Europe, a very large quantity of goods forming his seasonable assortment.

GENTLEMEN'S FURNISHING GOODS.	RICH AND FANCY ARTICLES.
Assorted Jouvin Gloves,	Rich and plain fans,
Swedish, beaver, silk and cashmere Gloves,	Ladies' purses and sacs,
Silk, cotton and merino half hose,	Porte monnaie, porte-or and note books,
Cotton and silk shirts,	Bracelets,
Fine linen shirt fronts,	Silk garters,
Flannel, merino, silk	Dressing cases,
Scotch thread and cotton drawers and vests,	Caskets and work boxes,
White and colored linen cambric handkerchiefs,	Shell combs, Empress and others,
Assorted foulards,	Chaplets, medals, gold and silver crosses,
Cravats and collar cravats, all kinds,	Prayer books,
Cloth, morocco, leather and deer gaiters,	Gold and gilt jewelry,
Plain and embroidered suspenders,	Opera glasses, spy glasses, microscopes and stereoscopes,
Porte-monnaie and port-folio,	Paint boxes and cases of mathematical instruments,
Cigar and paper cigar cases,	Scent boxes and flasks,
Traveling boxes and bags,	Various game sets and children's toys,
English and French cutlery.	Double coat buttons,
	Trimmings for vests and sleeve buttons,

Fine perfumery, Bronzes, China ware, Crystals and a large variety of new style articles. o25

A. BARRAUD,

49 Chartres Street. 49

INTENDING to renew his stock, offers at very reduced prices, the following goods:

Ladies' Furnishing Goods.

Collars and Embroidered Sleeves;	Shawles and Parasols; latest style;
Handkerchiefs, rich and common Embroidery;	Jet Bracelets and others.
Artificial Flowers for ball Dresses;	Rich and common Work Boxes;
Do Bonnet Trimmings;	Embroidery, Needles, cotton and hooks;
Do for Vases and jardinieres;	A large assortment of tapestry work at $1 50 per pound;
Rich and common Fans;	Tapestry, Silk & Needles;
Jouvin Gloves, Imitation do;	Embroidering and working Cotton.
Scotch thread Gloves;	
Silk Gloves;	

Gentlemen's Goods.

Fine and common Linen Shirts;	Children's Hose;
Cotton Shirts Linen Bosom, cold cotton shirts, fine pattern;	Jouvin Gloves, imitation do;
A large assortment of linen shirt bosoms;	Silk and Scotch thread Gloves;
Flannel, Merino and Cotton Drawers and Vests;	Suspenders, Cravats, Drawers, Collars and Cravats;
Silk and Scotch thread Hf. Hose;	Canes, umbrellas, combs and brushes;
Plain and figured cotton half hose;	Memorandums, cigar cases, portfolios, port-monnaie, port-mounsie.

Fine perfumery, a large variety of China ware, buttons and crystal articles, Church vases.

MR. BARRAUD still teaches hair dressing. Also wigs on hand, plaited and curled hair.

He calls the attention of families to the Calcarine Water at $1 50 per gallon, an efficient water to clean the head and prevent the falling of the hair. mh22

Scotch Herrings and Salmon.

JUST received per ships Calhoun and Champion from Greenock—
500 kegs Scotch Lochfine Herrings,
700 tin Scotch Salmon, in tin canisters,
Per ship Gooding Star, from Liverpool,
100 doz Crosse and Blackwell's Pickles;
200 do Worcestershire Sauce in pints, pints and quarts.

Per ship Rockaway.

500 boxes Huntley & Palmer's Reading Cracknel Biscuits.

Also on hand constantly:

A supply of rock Candy in boxes;
Lump do do do;
Assorted Syrup do;
Bon Bons, Cusaque papers, mottoes, and every article in our line, at the lowest prices for cash or good city paper. DAVID GOWANS & CO., Confectioners, 141 Canal st. mr10

NEW GOODS.

ADOLPHE BLACHE, 69 Royal street.

RECEIVED part of his seasonable Goods, comprising: a large variety of Collars, Scarfs and Cravats, latest Parisian styles.

A fine assortment of light Suspenders.
Silk and Scotch Thread Gloves.
Silk, Scotch Thread and Cotton Vests.
Do do do half Hose.
Linen Drawers, &c. &c.

Shortly expected, a new invoice of fine Linen Shirts, and Perfumery, from the best houses in Paris. mh16

Paper Hangings.

VOR. HEBERT & CO., 149 *Chartres Street.*

BESIDES the already very extensive and varied assortment of Paper Hangings already in store, the above firm has received:

Per ship Brunswick, above 5000 rolls
Do Ashland do 6000 do
Shortly expected;
Per ship Sumner do 3000 do
Do Sea Queen do 4000 do

In all about 17,000 rolls, speedily expected and manufactured for New Orleans and the firm of VOR. HEBERT & CO.,

☞ The above assortment of Paper Hangings, the most complete that could be found in New Orleans, will be sold according to qualities, at the lowest market prices. oc10

F. OPPENHEIM,

166 CHARTRES STREET, 166

Between Toulouse and Jefferson;

PAPER HANGINGS.

HAS just received by the Eastern Queen, Globe, &c., from Havre, 25,000 rolls gilt, velvet, silvered, satin, paper hangings, marble, granite, agate, bed cornices, rugs, a large assortment of rich edges. The articles come from the best French manufacture. The public are requested before applying elsewhere, to call at No 166, Chartres street and see the beautiful paper hangings which are there sold at a low price. f

Cologne Water.

12 Cases, for sale by A. STURZENEGGER & ETERNOD, Agents of F. Maria Farina, 44 Bienvilleet. a27 1y corner of Chartres st.

MRS. JOURDAN, (late Mrs. Gonnelieu,)

No. 134 St. Ann street.

HAIR POMATUM.

MRS. JOURDAN begs leave to inform the public that she always keeps in her establishment, No 134 St. Ann street, corner of Dauphin, a POMATUM which BLACKENS THE HAIR, and causes it to grow rapidly.

The number of persons who have had the opportunity of ascertaining the excellence of Mrs. Jourdan's Pomatum, by constantly using it, is the best recommendation to the public. There is no mineral substance in the composition of this Pomatum, but vegetable plants only. mh12 1y

☞ Mrs. Jourdan is the sole manufacturer of the above Pomatum.

Perfumery and Fancy Soap Manufactory.

L. BUSSY,

122 *Chartres Street, between St. Louis and Conti.*

THIS house, the first established in Louisiana, and whose products have acquired a high reputation in this State, has been re-opened, and will continue, as heretofore, to sell its goods at very reasonable prices. The stock of this establishment is now very large, and dealers are invited to visit the samples before purchasing elsewhere. The terms will be very liberal.

Received from Grasse, by the last arrivals from Marseilles, Flowers, Jasmin, Rose, Violets, Pommade and oils, etc. my31

COLOGNE WATER,

Superior to all in use in this City.

P. LEVERRIER,

No. 76 Chartres, between Bienville and Conti sts.

OFFERS for sale, under the prices of Paris, COLOGNE WATER, of a superior quality, well appreciated by those who have made use of it—in litres, halves, fourths and eighths:

Water of a good quality, of 28 deg., $1 50 per gallon.
Superior quality, of 30 degrees, 2 50 do
Extra superfine, of 30 degrees, 3 00 do

The quality of the Cologne Water being of pure and choice essence, can be drank with natural Water as a medicine with the greatest confidence. ally

PERFUMERY AND FANCY ARTICLES.

J. AUGE, 63 Chartres Street, corner Bienville,

INFORMS his customers and the public generally, that he has received by late arrivals from France and the North, a full assortment of Perfumery and Fancy Articles, carefully selected by himself, in the best manufactories. He avails himself of this opportunity to tender his sincere thanks to his patrons and hopes that his efforts to please them will correspond to the patronage so kindly extended to him.

His house, so well known for the sale of manufactured hair, has undergone great improvements; his stock has been increased, and he has secured the services of eminent artists who will strive to please customers.

A hair dresser will always answer the calls of the ladies at the establishment or elsewhere.

A hair dressing saloon has been furnished expressly for ladies and another for gentlemen. ja6

LOEWENSTEIN & ZIMMERMAN'S NATIVE WINE AGENCY.

No. 15 Tchoupitoulas street, New Orleans.

HAVE constantly on hand and for sale—
Catawba or White Wine;
Ladies' or Sweet Wine;
Sparkling Catawba Wine;
Also—Catawba Brandy, the rival of the French Cognac.

VOORHIES, GRIGGS & CO. Agents.

CORN—1000 bags prime white and yellow Corn, in store and for sale in lots to suit by F. A. GONZALES, 11 Front Levee, near Bienville st. mr13

AUCTION SALES.

Valuable Property on Esplanade, Royal, Levee streets and Bayou Road—A Sale of Ground at Algiers.—Sale without reserve on long credit on account of departure.

BY M. BARNETT, Jr., & BRO.

WEDNESDAY, 12th of April, 1854, at 12 o'clock M., will be sold at the City Exchange, St. Louis street, immediately after the sale of the Property belonging to the estate of the late Judah Touro, Esq.) without reserve, on account of departure, the following valuable property:

1—A certain LOT OF GROUND situated on Bayou Road, between Villere and Robertson streets, measuring 60 feet front on Bayou Road, by 150 feet deep, French measure. The improvements consist of a two story dwelling house, brick between posts, containing three rooms on the first floor and four rooms on the second, kitchen, cistern, &c.

2—A LOT OF GROUND measuring 36 feet front on Robertson street, between Bayou Road and Ursulines street, by a depth of 72 feet 6½ inches on the side bounded by lot No. 27, and 39 feet 9½ inches on the side bounded by lot No. 25, and 38 feet 3¼ inches, French measure, on the rear and joining the first described property. On said lot is a stable and other small building.

3—THREE LOTS OF GROUND fronting on Esplanade street, Second District, between Villere and Robertson streets, each of said lots having a front of 30 feet on Esplanade street, by 120 feet in depth, french measure. These lots are well filled up and are situated in a beautiful position for private dwellings.

4—ONE LOT OF GROUND situated on Royal street, bounded by Hospital, Barrack and Bourbon streets, measuring 36 feet 10 inches front on Royal street, 36 feet on the rear line, by 125 feet 9 inches in depth between parallel lines. This lot is well filled up and of sufficient depth to allow the erection of a double building.

5—THREE LOTS OF GROUND situated on the Batture First District, bounded by Julia, New Levee, Fulton and Notre Dame streets, being lots Nos. 7, 8 and 9 of said square, according to "Boards' Plan" of the Batture property; each of these lots has a front of 24 feet 8 inches on New Levee street, by 121 feet 9 inches in depth, running through the square with the same front on Fulton street. The lot No. 9 forming the corner of Julia street, has also a front on Julia street of 121 feet 2 inches, all according to a plan which will be exhibited on the day of sale.—These three lots will be sold in block.

6—ONE LOT OF GROUND fronting St. Philip street, between Dorgenois and Broad streets, measuring 31 feet 3 inches and 6 lines front on St. Philip street, by 100 feet in depth.

7. ONE LOT OF GROUND on Kerlerock street, between Galvez and Johnson streets, measuring 31 feet on Kerlerock street, by 115 feet 5 inches and 2 lines on one side and 107 feet 11 inches on the other.

8. SEVEN LOTS OF GROUND in the 3d District, bounded by the Levee, Tricou and Jumonville and Delery streets, being lots Nos. 6, 7, 8, 9, 10, 11 and 12 of said square. No. 12, forming the corner of Jumonville and Tricou streets, measuring 29 feet 4 inches front by 123 feet in depth, and the others measuring 30 feet on Jumonville street by 123 feet in depth, as will more fully appear by a plan which will be exhibited on the day of sale.

9. FIFTY SHARES of the old Stock of the Citizens' Bank.

10. TO LOTS OF GROUND situated in Bouny street, Algiers, each lot measuring 30 feet front on Bouny street by 150 feet in depth between parallel lines, all French measure. There is a wood tenement on each lot, and a stable on one of the them. Those lots are situated on Bouny street, being the street where the Second District Steam Ferry lands in Algiers, and in the third square from the landing.

Plans of all the above described property will be exhibited at the City Exchange previous to the day of sale.

Terms—For the property No. 5, being three lots on the New Levee, First District. The purchaser will assume the payment of $1930, due on the 19th of March, 1855; also the sum of $1930, due on the 19th of March 1856, with 6 per cent interest from the 16th of March, 1852, the balance one fourth cash, and the residue at 1 and 2 years' credit.

All the other property will be sold for one-fourth cash, the balance at 1 and 2 years credit with 6 per cent interest from date and 8 per cent interest in case of non-payment at maturity, and bearing mortgage on the property.

Acts of sale before Amedee Ducatel, at the expense of the purchasers. a4

SHIPS & STEAMERS

For New York.

U. S. MAIL STEAMSHIP COMPANY—FOR NEW YORK, via HAVANA—The splendid steamship CRESCENT CITY, H Windle Commander will leave her wharf, opposite Jackson Square, with the Government mails and passengers, on TUESDAY, 11th instant, at 8 o'clock, A. M., precisely.

For freight or passage, apply at the office of the Company, 25 Magazine street.

mh31 JAMES R. JENNINGS, Agent.

For California via Aspinwall and Panama—The United States Mail Steamship Company's splendid line of steamers, with the Government mails and passengers, leave New Orleans the 7th and 22d of each month. The United States Mail steamship UNITED STATES, T. D. Lucas, commander, will leave her wharf opposite Jackson Square on FRIDAY, 7th APRIL, at 8 o'clock, A. M. for Aspinwall, Navy Bay, connecting with the Pacific mail steamship GOLDEN GATE, to sail immediately on the arrival of the mails and passengers for San Francisco. The Panama Railroad Company have cars running now beyond Obispo.—Less than six hours occupied in crossing the Isthmus. This route is the oldest, safest, healthiest, most reliable, expeditious and economical to California. Through Tickets can now be had at the office of ARMSTRONG & HARRIS & CO, 43 Natchez st., near Camp. JAMES R. JENNINGS, Agent. mr 30

FOR HAVANA—The fast sailing packet schooner MIDAS, Roach master, having her cargo engaged and going on board, will have quick dispatch. For passage, apply to the Captain on board, or to R. CAHUZAC & CO. No. 30 Old Levee. mr23

For Attakapas.

THE new and fast running steamer CERES, J J Labarthe, master, will leave as above on FRIDAY, the 7th inst, at 4 o'clock P M, taking freight and passengers for Pattersonville, Centreville, Franklin, New Iberia, St. Martinsville, and all intermediate Landings.

For freight or passage apply on board or to CHAS DeBLANC, 14 Customhouse st. ap6

Notice

Is hereby given to persons who wish to have boats or ships towed up or down the river, that the steamboat DANIEL BOONE, of superior strength, will make three regular trips every week from New Orleans to Plaquemines, Iberville. This boat taking no freight worth going up, will be able to perform the towing at very moderate rates. Apply to PAUL LACROIX, 13 Toulouse st. my12

New Orleans, Jackson and Great Northern Railroad.

AN excursion train consisting of one Second class passenger car, and three Platform cars provided with seats and awnings will leave the Depot, at the corner of Calliope and Sola streets, on and after SUNDAYS, at 8 and 11 A. M., and 1 and 3 P. M., for Kenner, returning will leave at 10 A. M. 12 M., and 4 P. M., until further notice.

An extra train will leave the Depot at 6 A. M during the week and return at the same hour in the evening, on which passengers will be taken.

Fare, 25 cents each way. mr 31

New Orleans, Opelousas and Great Western Railroad.

ON and after Sunday, 19th inst., passenger trains will run on this road as follows:

SUNDAYS:

Leave Algiers at 7 and 11 o'clock, A. M., and 3 o'clock, P. M.
Leave Head of the Road at 2 o'clock, A. M., and 1 and 5 o'clock, P. M.

TUESDAYS AND THURSDAYS:

Leave Algiers at 8 A. M., and 3 P. M.
Leave Head of the Road at 10 A. M., and 5 P. M.

Fare—50 cents each way.

Up trains leave Gretna 15 minutes later than Algiers. By arrangement, the Ferry Boats of the First and Fourth Districts will leave the city for some time previous to the departure of the trains, and on the arrival of the trains, and the Third District Ferry 15 minutes before.

BENJ. F. FLANDERS, Secretary. mr15tf

New Orleans and Carrollton Railroad.

CARROLLTON LINE—DEPARTURE OF TRAINS.

FROM NEW ORLEANS.

Horse Cars—Half past 6 A. M.; 9, 10 and 11½ P. M.
Steam Trains—7 A. M., and every hour afterwards until 6 P. M., inclusively.

FROM CARROLLTON:

Horse Cars—5 A. M.; 8, 9 and 10½ P. M.
Steam Trains—6A. M., and every hour afterwards until 7 P. M., inclusively.

FARE—15 cents. Children under 12 years and servants, 10 cents.

Bundles of 25 Red Tickets $2 50.

Lafayette Line.

These Cars run to and from the Depot, No. 18 Baronne street.

DEPARTURE OF CARS.

Lafayette, 6, 7, 7½ A. M.
Depot 18 Baronne st., 6½, 7½, 8 A. M.
After which the Cars leave each terminus every fifteen minutes, until 8 o'clock, P. M.
Then 8½, 9, 10 and 11 P. M. from the Depot.
And 8½, 9½, 10½, P. M. from Lafayette.

FARE—5 cents—children under 4 years not occupying a seat gratis.

☞ NOTE.—Special night cars for parties, balls, meetings, &c., supplied when required after the above mentioned hours. d1-1y

Jefferson & Lake Pontchartrain Railway.

IN connection with the Carrollton Railroad.

Trains.

From New Orleans (via Carrollton) to Lake Pontchartrain.

WEEK DAYS.—From Tivoli Circle Depot.
7½, 9½, 11½ A. M. and 1½, 3½, 5½ P. M.
SUNDAYS—From Perdido street and Tivoli Circle depots.
7, 8, 9, 10, 11, 12, A. M., 1, 2, 3, 4, 5, 6, P. M.

From Lake Pontchartrain (via Carrollton) to New Orleans.

WEEK DAYS.—To Tivoli Circle Depot.
7½, 9½, 11½, A. M., 1½, 3½, 5½. (and 6½ only.)
SUNDAYS—To Tivoli Circle and Perdido street Depots.
7½, 8½, 9½, 10½, 11½, A. M., 12½, 1½ 2½, 3½, 4½, 5½, P. M.

All the above trains take up and land passengers at Carrollton. On week days the trains stop only at Horse Station and Jackson street.

Baggage received at Depots only.

FARE:

Between New Orleans and Carrollton, 15 cents
Between Carrollton and the Lake, 10 cents
d1

SUNDRIES.

CHAMPAGNE,

40 bxs Chanonine freres Champagne;

BRANDY,

10 hf pipes S O P Godard brand; 5 C G C brand
10 qr " Mondore brand 10 " Montezun "
5 " Seignette " 5 " Millardy "

SHERRY,

10 " " Oloroso 10 " Amontillado "
10 " " Cabinet " 12 " O "
20 " " P O " 20 " P "
10 " " O O O O " 10 " H "
10 " " B Brown " 20 eights .C "

PORT WINES,

20 qrs Pure Juice 10 " Superior "
40 " different qualities Port; 3 pipes Burgundy sweet Port; 5hf do do 10 eights B & B brand;

MADEIRA WINES,

5 hf pipes Common; 5 qrs Howard & March brand;
15 " Star 10 " Old Reserved 10 " Superior

For sale by H. MEUGENS, No. 31 Common street. mar3 6m

LS. DUCOURNAU.

25 Chartres Street.

JUST received by late arrivals from Europe and the North, a full assortment of seasonable goods which are offered at extremely moderate prices:

Light Prints, new style;
Plain Striped and plaid Ginghams and Desinues;
Printed Jaconets; Organdies and Muslin;
Black glossy Alpacca; Merenos and Alpine;
Paterola Lupin's; Drab D'Ete;
White, Grey and Fancy Drilling for Pantaloons;
Fancy Vestings;
Plain and Printed Bareges for Dresses;
Green, Black and Blue Bareges for Veils;
Furnishing Goods; Linens and Hosiery;
Laces; Bobinet; Collars and Sleeves;
Plain, Hemmed and Embroidered L C Hdk fs;
Net-Work Gloves and Mittens;
Plain Swiss Muslin; Brocade; &c &c;
12 qr Bobinet and Muslin for Musquito Bars;
Silk Shades and Silk and Cotton Umbrellas;

PLANTER'S GOODS.

Cottons, Denims, Cottonade, Blankets Linsey, Kersey, &c, &c.

mh3 LS. DUCOURNAU, 25 Chartres st

IN STORE—10 casks old family wine; 175 do good ordinary do; 50 tierces white wine; 300 boxes claret, various qualities; 40 do Haut Sauterne white wine; 25 baskets champaigne wine, in qts and pts; 20 boxes Swiss absinth, various brands; 15 do Kirschwasser do; 10 do Zara Maraschino; 30 do very old Laggille wine; 75 do Chateau Margaux do; 15 do Vermouth; 25 do Frontignan Muscat; 8 hf pipes J. Lefarrieres brandy; 10 qr do, various brands; 100 gallons old Lagrange brandy, in demijohns; 100 hampers empty bottles; 500 demijohns, all sizes, for sale by PAUL LACROIX, 13 Toulouse street. feb6

HAVANA Coffee in store and for sale by F MORENO, Jr., 34 Old Levee. mr 25

AUCTION SALES.

Sale without Reserve on account of Liquidation—[illegible], Wines, &c.

BY H. PEYCHAUD & CO.

C. Essent, Auctioneer.

FRIDAY, 14th April, will be sold at 10 o'clock, A. M., at the store of L. Gardier, No. 15 Conti street, between Chartres and Levee, without reserve, and on account of liquidation—

20 pipes French Brandies, Godard, Otard, Dupuy, [illegible], &c.; 100 cases [illegible] Claret Wine; 200 canned and white Wine; 100 baskets Bottles; 25 bales Corks; Port Wine; Madeira Wine, Vermouth, Absynth, Cordials, &c.

Terms, liberal at sale. ap3

Succession of Judah Touro.

BY M. BARNETT, Jr. Auctioneer.

ON WEDNESDAY, 12th of April, 1854, at 12 o'clock M., will be sold at the City Exchange St Louis street, between Chartres and Royal streets, city of New Orleans, by virtue of an order from the Honorable J. N. Lea Judge of the Second District Court of New Orleans, dated March 4th 1854, the following described property belonging to the succession of Judah Touro.

1 A certain LOT OF GROUND with all the improvements thereon, South East side of Bourbon street, between Bienville and Custom house, 2d District; sixty-one feet Frenchmeasure, on Bourbon st., by an irregular depth—twenty-two feet of said front having a depth of sixty feet and thirty-nine feet 10 depth, adjoining the property of Mr. Crazat, having a depth of one hundred and twenty feet. Together with a one story house having six rooms and a one story brick kitchen.

2 A certain LOT OF GROUND with all the improvements thereon, situated on Conti street, between Burgundy and Rampart, 2d District; thirty feet front on Conti street by a depth of one hundred and twenty feet. Together with a double two story brick house and two story brick out houses, Nos. 86 and 88.

3 A certain LOT OF GROUND with all the improvements thereon, on the upper side of Conde street between St. Philip and Ursulines street, 2d District; having thirty-three feet eight inches front on Conde street, by one hundred and nine feet seven inches in depth, American measure. Together with a one story brick house and two story out houses.

4 A certain LOT OF GROUND with all the improvements thereon, situated on the upper side of Esplanade street between Bourbon and Royal, having a front on Esplanade street of thirty feet, by a depth of one hundred and twenty-six feet or thereabouts on the line near Royal street, and one hundred and twenty-eight feet or thereabouts on the line near Bourbon street, 2d District. Together with a two story brick house and two story brick out-house.

5 Two LOTS OF GROUND with the two story brick stores and other improvements thereon, situated on St. Ferdinand street between Levee and Moreau, 3d District; measuring each twenty-two feet six inches front, American measure, on St Ferdinand, by one hundred feet in depth, by an alley or passage in the rear for the common use. Together with two three story brick stores, first story in granite, Nos. 14 and 16.

6 A certain LOT OF GROUND with all the improvements thereon, situated on the upper side of Rampart street, between St. Louis and Toulouse streets, 2d District; having a front on Rampart street of fifty feet by one hundred and twenty-eight feet eleven and a half inches in depth, English measure. A two story brick house and stable, covering the whole lot occupied by Mr. Rillieux.

Terms—¼ Cash, balance at 1, 2 and 3 years credit, for approved endorsed notes, bearing 6 per cent interest per annum from date until maturity, and if not paid at maturity, to bear 8 per cent interest from that period until final payment. Said notes to be secured by mortgage upon the property sold. The improvements to be kept insured for their value, and the policy transferred to the testamentary executors until the first two notes are paid on each property.

Acts of sale before C. Courbe Ladreyere, Notary public at the expense of purchasers.

N. B.—Plans of the above property will be exhibited at the time of sale, and can be inspected at the St. Louis Exchange where they will be exposed previous to the sale. mh7 18,30&a6,12

SHERIFF'S SALES.

W. C. Goodrich vs. Henry Barnmeyer.

SIXTH District Court of New Orleans—No. 341.—By virtue of a writ of fieri facias to me directed by the Honorable the Sixth District Court of New Orleans, in the above entitled cause, I will proceed to sell at public auction, in the Rotunda of the City Exchange, St. Louis street, between Chartres and Royal streets, on FRIDAY April 7th, 1854, at 12 o'clock M.—

Two certain vacant Lots of Ground, situated in Faubourg Livaudais (late Parish of Jefferson), now the Fourth District of the city of New Orleans, designated by the No. 6 in square No. 31; the other being a part of Lot No. 7 in square No. 31. Both Lots comprised within Third, Fourth, Chippewa and Jersey streets, on a plan drawn by H. Buisson on the 27th March, 1841. The portion of the Lot designated by No. 7 measures 20 feet front on Third street, by a depth of 93 feet 6 inches between parallel lines. The Lot designated by No. 6 measures 40 feet front on Third street, by a depth and front on Jersey street of 93 feet 6 inches between parallel lines.

Seized in the above suit.

Terms—Cash on the spot.

MANDEVILLE MARIGNY, mar6 16 27 ap6 Sheriff of the Parish of Orleans.

THE GRAND SALOONS OF

E. JACOBS,

NO. 93 CAMP STREET.

Were opened to the public on the 1st instant.

They contain the most valuable and extensive collection of PICTURES, in Oil and Water Colors; DRAWINGS, PRINT IMPRESSIONS, of the most costly Engravings, PARIAN MARBLE and BRONZE STATUETTES, with other choice Works of Art, ever exhibited in the South.

Strangers and citizens, particularly the ladies, are invited to examine, free of charge, this unrivalled unique Gallery of the FINE ARTS.

The Daguerreotype Department, in its various improvements and appointments, surpasses any Daguerrean Establishment in Europe, or in this country.

The Portraits are executed in the finest style known the art, and by a new Philosophic Process, are truly equal to the most beautiful COLORED MINIATURES, displaying the lifelike expression of the features, instead of that spectre appearance so peculiar to Daguerreotypes taken by the ordinary method.

The stock of MEDALLIONS, LOCKETS, RINGS, and BREAST-PINS of fine gold, embraces every variety and of the newest Fashion, furnished at manufacturers' price.

All orders for Daguerreotype Materials must be accompanied by cash. The Dry Sensitive, prepared by E. Jacobs for operators, is warranted to retain its chemical properties pure for six months; price, $10 per jar. d8m

CHARLES LEVY,

Pedicure, from Paris.

ERADICATES Corns, bunions, callouses, nails grown into the flesh, without the least suffering. The operation does not last more than ten minutes, after which the patient may immediately wear his shoes without [illegible].

Mr. LEVY will wait on persons who will honor him with their confidence.

Charges—$1 for each corn, bunions, &c.

For one year, $10.

Persons paying $10, will have the privilege of calling once a month at my office, from 1 P. M to 5 P. M, and have their feet examined.

CHARLES LEVY.

Office, Royal street No. 198, between St Peter and Orleans. Office hours from 1 P M to 5 P M. nr26m

Hazard Powder Company.

C. T. BUDDECKE & CO. Agents,

No. 100 Tchoupitoulas street,

HAVING been appointed Agents of the above extensive Powder Manufactory, we beg leave to inform the trade that we are now fully prepared to fill all orders from the smallest to any quantity required.

The quality of the Hazard Company Powder is not only GUARANTIED UNSURPASSED IN ANY RESPECT, but is believed to be superior to all other brands, having caused the preference wherever it has been introduced and became known. The Powder manufactory is now the largest in the United States. Any package not proving satisfactory, will be taken back and cost and expenses refunded.

We have on hand all the qualities, in whole, half and quarter kegs, and cannisters in cases, usually demanded in this market, and will deliver at regular prices, any quantity at short notice, on board of steam boats, or any other place, upon orders being left at our store. C. T. BUDDECKE & CO., 100 Tchoupitoulas st. d2

China Ware, Crockery, Glass Ware, &c.

HOUSEHOLD ARTICLES.

NO. 22. C. CARRERE. NO. 22.

Corner Conde and Madison Streets.

DELIVERED at the residence of purchasers—
White China Ware, Dinner Sets;
Opaque do do do do;
Tea Sets, Porcelain and Gold;
Ornamented Night Lamps and Vases;
Cut Glasses;
English Cutlery; Knives and Forks, plated ware;
Solar Lamps, Chandeliers;
Tin articles; Kitchen Utensils;
Liquid Gas; Camphine;
Lard Oil; Lamp Wick; &c. n28

B. NAUTRE & CO.,

Successors to S. Musperoux & Co.,

25 Conde street, between Main and St. Ann. **25**

HOUSE FURNISHING STORE, and Manufactory of Tin, Sheet-Iron and Lead-Works, importers of and dealers in the following articles:

Stoves, Grates and Cooking Stoves,	Paint Brushes and Window Glass.
Pots, Ovens, Skillets, Boilers, Sadirons, and every other kind of Castings.	Paints of every quality, Linseed Oil, Boiled Oil, Spirits of Turpentine.
Japanned Ware, Tinware, Crockery Ware, Glass-ware, Lamps' Girandoles, Lanterns, Boquet Stands, Plated ware, Britannia Ware, and Table Cutlery, Brooms, Sweeping Brushes, and every other article of House-hold Furniture.	Varnish of every quality, Litherage, Red and Yellow Ochre. Lard Oil, Camphene Gas and Alcohol.

—ALSO—

Fire Bricks.

The Whole at very Reduced Rates.

AGENTS.

For Beebe's Ranges, Queen's Portable Forges, Spratt's Lightning Rods, Warner's Force Pumps and Screwed Pipes. j14

COOKING STOVES AND RANGES.

800 COOKING STOVES AND RANGES, either for Coal or Wood, of a large variety of patterns and sizes, at prices varying from $3 50 to $350

—ALSO—

Just received and in store, WESTERN COOKING RANGES, requiring no setting and working with the greatest perfection. These Ranges are recommended for their solidity and economy of fuel. The whole for sale at reduced rates, by B. NAUTRE & CO., 25 Conde street. a23

Bathing and Cooking Apparatus, &c

JOHN McCARTHY, PLUMBER, No. 134 Camp st., New Orleans, has just received a large and new assortment of Brass Cocks, various sizes: Force and Lift Pumps, Beer Pumps, etc. etc.; Cooking Ranges, Bathing Tubs, and Shower Baths. ALSO—Laying and repairing Lead Pipes; Sheet Lead work of every description; Ship and Steamboat Work promptly put up and repaired; Kitchen Ranges. All orders punctually attended to. ☞ Charges moderate. mr20

MADAM. DURAND,

ROYALE STREET NO. 187, BETWEEN TOULOUSE AND ST. PETER.

Begs leave to inform the ladies of the city and country, that she has received per ships Sumner, Belle Assise, Globe and Sea Queen a complete assortment of Varieties and fashionable goods, from the best Paris manufactures.

Velvet and silk Capotes,
Cloaks and Pelisses, new style,
Lace veils, embroidery, Head Dresses, Empress shell Combs, Shades, Fans, Ribbons, artificial Flowers, new style. Madam Durand hopes that her fine selection of goods and the moderate prices at which they are sold, will ensure public patronage. n24

THE undersigned informs his city and country customers that he is receiving from New York per steamship Crescent City and ship Creole, a fine assortment of new style Combs.

A splendid invoice of English Embroideries, such as Bands, Collars, Net-work and dentilated Linen Cambric Hankerchiefs, Ladies' and Gentlemen's thread hemmed Handkerchiefs.

Children's colored and white Hose, all sizes. Gentlemen's and Children's Scotch thread, colored and fancy half Hose, Ladies' patent white Hose.

Superior carved work Buttons, for summer shirts, pantaloons, and vests.

Very fine English scissors and pocket knives.

J. BOULENGER.

Chartres street, No. 109, up stairs, between St. Louis and Conti. mr11

VOORHIES, GRIGGS & CO.,

15 Tchoupitoulas street,

NEW ORLEANS.

HAVE in store and for sale—CANDLES—1000 boxes Shillito's Star and New Bedford Sperm; HAMS—250 tierces Stagg & Shay's, Davis', Phipps, Duffield, and other brands.

SOAP—600 bxs Boston No. 1, Hill's, and Oleine Soap.

FLOUR—1150 bbls Marion & Aurelian Mills.

BUTTER and CHEESE—375 packages Western Reserve.

CODFISH—650 quarter boxes Churchill's.

MACKEREL—600 packages Nos. 2, 3 and 4.

LARD OIL—60 bbls. Tobin's.

BEEF—100 bbls. and hhds. J. H. Davis'.

LARD—100 bbls, 200 kegs Leaf.

STARCH—500 boxes R. Fox's. mh16 1m

LANDING ex ship Eastern Queen from Havre—[illegible] For sale by MICHON & SARRAT, 21 Magazine. ja31

BEEF—100 bbls 100 half do J H Davis Mess; for sale by VOORHIES, GRIGGS & CO, 15 Tchoupitoulas st. mr28

HAVANA SUGAR—200 boxes White, Brown and Yellow, for sale by F. MORENO, Jr., 34 Old Levee. mr28

GINGER—9 bbls Ginger landing per brig Fanny, for sale by B. DE VEBER & CO., 26 Old Levee. mh27

AUCTION SALES.

SATURDAY.

Handsome Young Creole House Servant.

BY S. GUINAULT, Auctioneer.

WILL be sold on SATURDAY, 8th April, 1854, at 12 o'clock, at the City Exchange, St. Louis Street—

The young negro boy ——, about 14 years of age, first rate house servant, very intelligent, capable of driving a gig, guaranteed and recommended in every respect.

Terms—cash. ap6

15,000 Bundles Wrapping Paper.

BY MORPHY & NEVIUS.

SATURDAY, the 8th instant, at 12 o'clock, will be sold at No. 113 Tchoupitoulas street—

15,000 single medium and double crown rag and straw Wrapping Paper.

Terms—cash ap6

Margaret Forbes vs. D. B. Forbes her husband. No. 6383.

BY N. VIGNIE, Auctioneer.

BY virtue of an order from the Honorable the Fifth District Court of New Orleans, will be sold at public auction, on TUESDAY, 9th May, 1854, at 12 o'clock M., in the Rotunda of the St. Louis Hotel—

ALBERT, a mulatto boy, aged about 39 years, belonging to the community heretofore existing between said parties.

Terms—Cash. ap6 29 my6 8 9

Margaret Forbes vs. D. B. Forbes her husband, No. 6383.

BY N. VIGNIE, Auctioneer.

BY virtue of an order from the Honorable the Fifth District Court of New Orleans, will be sold at public auction on MONDAY, 17th April, 1854, at 10 o'clock A. M. on Tchoupitoulas, between Orange and Race streets,—

A lot of Household Furniture, moveable effects, etc. A creole Poney, etc. etc., belonging to the community heretofore existing between said parties.

ap 6—4t

Estate of the late Alexander Prieur.

Three Valuable and Spacious Lots of Ground in Mandeville for Summer Residences.

BY N. VIGNIE, Auctioneer.

BY virtue of an order from the Honorable the Second District Court of New Orleans, will be sold at public auction on SATURDAY, April 8, 1854, at 21 o'clock M., in the Rotunda of the St. Louis Hotel, for account of said succession—

THREE LOTS OF GROUND, situated in Mandeville, Parish of St. Tammany, on the square bounded by Jefferson, Wilkinson, Claiborne and Carondelet streets. Said lots measure each 61 feet on Claiborne street by 473 feet in depth and fronting also on Jefferson street.

Terms—One-half cash and the balance on a credit of 6 month for notes satisfactorily endorsed and secured by mortgage on said lots, said notes if not paid at maturity, to bear 8 per cent. interest per annum until final payment.

Act of sale before A. Doriocourt, Esq. ap4

Port Wardens' Sale—23 Cases Cotton Hosiery.

BY VINCENT & CO. Auctioneers.

No. 43 Bienville street.

WILL be sold on SATURDAY, 8th instant, at 10 o'clock, at our sales rooms, 43 Bienville street, by order and under the inspection of the Wardens of the port—

SE—Nos. 27, 46—Twenty-two cases Cotton Hosiery, damaged on board ship Harvest Queen, from Havre, Captain Manson, and sold for account of whom it may concern.

Terms—cash. ap5

Lots and Buildings on Conti street, between Roman and Prieur streets.

Succession of the late Charles Rooney.

BY N. VIGNIE, Auctioneer.

BY virtue of an order from the Honorable the Second District Court of New Orleans, will be sold at public auction, on SATURDAY, April 8th, 1854, at 12 o'clock, M., in the Rotunda of the St. Louis Hotel, for account of said succession—

The undivided half of TWO LOTS OF GROUND, situated in the square bounded by Conti, Bienville, Roman and Prieur streets, designated as lots Nos. 11 and 12 of a plan which will be exhibited at sale. Said lots measure each 27 feet front on Conti street, by 100 feet 3 inches and 2 lines deep; together with all the buildings and improvements thereon.

Terms—Cash.

Act of sale before G. Lugenbuhl, notary public. ap5

Half a Square of Ground and Buildings on Broad Street.

BY S. GUINAULT, Auctioneer.

WILL be sold SATURDAY, 8th April, 1854, at 12 o'clock, at the City Exchange, St. Louis street—

A portion of Ground, measuring 157 feet, 11½ inches front on Broad street, same front on White street, by 300 feet in depth, and fronting Orely st—Together with a frame house having two rooms front and back gallery, and two large cabinets, kitchen and gallery, a large stable, chicken houses, two cisterns, well, privy, &c. See plan at the Exchange.

Terms—One-fifth cash, and the balance at 6, 12, 18 and 24 months credit, for approved endorsed paper and mortgage.

Act of sale before A. E. Bienvenu, Not. Pub. ap4

BY S. GUINAULT.

WILL be sold on SATURDAY, 8th April, 1854, at 12 o'clock, at the City Exchange, St. Louis street—

A lot of Ground, situated in square bounded by Good Children, Spain, Morales and Mandeville streets, measuring 30 feet front on Spain street, by 123 feet, 7 inches and 4 lines deep; together with a two story frame house, having four rooms, well, privy, &c.

Terms—One-third cash, and the balance at 6, 12 and 24 months credit, for notes bearing 6 per cent interest, and mortgage. ap4

Improved Property on St. John Baptist Street, Third District.

BY J. A. BEARD & MAY.

WILL be sold at auction, on SATURDAY, April 8th, at 12 o'clock, M. at Banks Arcade, without reserve—

A Certain Lot of Ground, with all the improvements thereon, in the Third District, in the square bounded by St. John Baptist, St. Andre, Annette and White streets. Said lot measures 31 feet, 11 inches front on St. John Baptist street by a depth of 159 feet, 10 inches, between parallel lines. The improvements consist of a one story frame dwelling, as per plan exhibited at sale.

Terms—One-third cash, balance at six and twelve months credit, for notes bearing 8 per ct interest from date until maturity, and in case of non payment at maturity, 8 per cent interest per annum until final payment. The notes to be secured by mortgage on the property.

Act of sale before J. Graham, Notary Public, at the expense of the purchaser. ap1

First rate Investment.

Sale without Reserve—Dwelling on Victory street, for three Tenements.

BY N. VIGNIE, Auctioneer.

SATURDAY, 8th April, 1854, at 12 o'clock M, will be sold at the St. Louis Exchange—

A certain LOT OF GROUND in the square bounded by Levee, Victory, Spain and Mandeville streets, measuring 22 feet 4 inches and 1 line front on Victory street, by 115 feet 10 inches and 3 lines deep, more or less. Together with a large dwelling of three tenements, each tenement having three rooms, a kitchen, servants' rooms, well, privy, &c. The whole according to a plan to be exhibited at the St. Louis Exchange.

Terms—One third cash, and the balance on a credit of 6, 12 and 18 months for approved endorsed notes bearing 8 per cent interest until final payment.

Act of sale before P. E. Laresche, Esq. Notary Public. ap4

Sale without any limit—Elegant two Story Brick Dwelling at the corner of Port and Architect Streets.

BY N. VIGNIE, Auctioneer.

SATURDAY, 8th April, 1854, at 12 o'clock M., will be sold at the St. Louis Exchange—

A CERTAIN LOT OF GROUND, being the corner of Port and Architect streets, measuring 36 feet and 7 inches front on Architect street, by 82 feet 4 inches and 4 lines deep, front on Port street; together with the elegant two story brick dwelling House No. 14, having four rooms, &c., a three story brick kitchen, having 9 or 10 rooms and two or three closets, privies, two large cisterns, the yard is flagged, &c.

Terms—One fourth cash and the balance on a credit of 6, 12 and 18 months for approved endorsed notes secured by mortgage on the property. Said buildings to be insured and the policy transferred to the vendor until the payment of the last note. ap4

Opening of Spring Goods.

F. FRYER & CO.,

Chartres street, No. 54.

THE ladies are respectfully informed that the above firm have just received a splendid assortment of Straw Bonnets and seasonable ribbons, very fine printed Organdi Dresses, three and five flounces; Pompadour and fancy flounced barege Dresses, &c. Fans, new style, and other Silk Gloves, &c.

The above goods will be exhibited on the 24th instant.

They avail themselves of this opportunity to announce a large reduction on part of their Bareges, Muslins and printed Jaconets, and call attention thereto. mr 24

Notice.

MADAM DUVAL informs the ladies of New Orleans that on Thursday, 6th of April next, she will open at the corner of Royal and Conti streets, Mad. Eternod's late store a choice assortment of Spring GOODS, consisting in fancy and highly fashionable Straw and Hair Bonnets; fancy assorted Ribbons and artificial Flowers; Muslin, Lace and Taffetas Pelisses and Mantillas; a fine assortment of Collars and Sleeves, English Bands, Hdkfs, printed Linen Cambric Shades, Linen Cambric Fans and others.

She solicits the patronage of the ladies of this city. mr25 15t

MADAM ROBERT,

158 Royal Street, corner Toulouse.

BEGS leave to inform the Ladies of New Orleans, that she has received an assortment of Spring GOODS, comprising: Blonde, Lace, Crape Capottes; hair and straw Bonnets, all styles and to suit all tastes; Mantillas, furnishing Goods, Embroideries, white and black Lace, artificial Flowers, Ribbons, mourning Bonnets, white and black Veils, Lace do; Fans, silk and other Gloves; in fact, everything in the line of new and fashionable articles. mr9

Cheap, New and Fashionable Dry Goods.

MADAM SCHELL,

153 ....CANAL STREET........ 153

Between Bourbon and Dauphin streets.

Has just received, by the latest arrivals from Europe, a large addition to her present stock of the newest and latest Parisian styles of BONNETS, for ladies and children; CAPS, for ladies and children; BOLIVAR, with Feathers and Flowers; HEAD DRESSES and MARRIAGE VEILS; FLOWERS, CLOAKS and MANTILLAS; PELISSES TALMAS, EMBROIDERIES; GLOVES, VELVET TRIMMINGS, &c.

Madam Schell most respectfully solicits the Ladies to call and examine the new stock, which is superior in style and quality, and will be sold on more reasonable terms than those of any other house in the city.

☞ Cloaks made to order. Bonnets cleaned and trimmed. jan4 3m

34 Chartres st., corner of Customhouse street.

OLYMPE

BEGS leave to inform the Ladies that she has just received a complete assortment of Barege Dresses with flounces, of the latest patterns. Persse Umbrellas and spring Marquise Umbrellas. Points, Black Lace Pelisses and Mantelets; Points, of Brussel's application, and of Point d'Alençon. Embroidery, Laces, etc. etc. All of which she will open on Friday, 27th inst. ja26

Opening of Fancy and Fashionable Articles.

No. 34 Chartres street, corner of Customhouse

MISS OLYMPE

HAS the honor to inform the ladies, that she has just received from Paris a RICH ASSORTMENT of Fancy and Fashionable Goods, consisting particularly of: Bonnets and Capotes, from the most renowned houses of Paris; Silk Dresses with Volants; Grand Suttan Silk, embroidered with gold; Silk Dresses, embroidered with gold, of Assigonc, Pyramid and Semiramis styles; checked, striped and plain Taffetas; Richelieu's, Fresnes's and Guise's Mantles; Marie's Mantelets; Lavaliere's Pelisses; Velvet Antic Moire; silk and cloth Mantles; embroidered Handkerchiefs; printed and plain Foulard do; Cachmere Shawls; black Points of Lace; Points d'Alcucon's and Points with Brussel's applications; Lace Half Veils, Artificial Flowers, Plumes, Valenciennes, Gloves, Jewelry, Card Boxes, Porte Monnaies, &c. The opening of these articles will be made on Thursday, November 10th.

Miss OLYMPE having selected her articles with the greatest care, hopes to deserve a continuance of the patronage bestowed on her by the ladies of this city. a7 tf

MADAM GAUCHE.

123 Royal Street. 123

HAVING RETURNED from France, begs leave to announce to ladies in the city and country, that she has just received her complete and varied assortment of fashionable articles selected in the first Paris manufactories.

Silk Dresses and Cloaks, Furnishing goods, Laces, Gloves, Porte-monnaies, &c.

Madam Gauch solicits the patronage of ladies. The care with which the above articles have been selected, justify the hope that it will be extended to her. od1-2m

GRUYERE CHEESE—15 superior Gruyere Cheese, for sale by HENRY VALETON, 90 St. Louis st. mr20

FRESH GRAPES—50 kegs fresh Grapes in first rate order, for sale by O. VALETON & CO, 25 Tchoupitoulas st. mh21

AUCTION SALES.

FRIDAY.

Sale of 30 Cases of Shoes, Summer Clothing, Traveling Bags, &c.

BY BLACHE & LEAUMONT.

FRIDAY, 7th inst., at 10 o'clock A. M., will be sold at their auction rooms, No. 77 Chartres street—

30 cases men's and women's Brogans and Shoes. An assortment of water proof and tapestry Bags.

—ALSO—

200 lots of spring and summer Clothing, comprising a complete assortment of dress and frock Coats; sacs, paltots, jackets, Marseilles, satin and silk vests, cottonades, white and colored drillings, check and alpacca pants, white shirts, linen bosoms, undershirts and drawers, silk cravats, cotton umbrellas, &c.

Terms—At sale. ap6

Beef. Beef.

BY MORPHY & NEVIUS.

FRIDAY, the 7th instant, at 12 o'clock, will be sold at Messrs. Bryant & Holmes' inspection, on Commerce street between Julia and St. Joseph—

47 bbls Beef to close consignments.

Terms—cash. ap6

French Colored Shirting

BY M. BARNETT, Jr., & BRO.

WILL be sold on FRIDAY, 7th inst., at 12 o'clock M., at their store, corner of Chartres and St. Louis streets, for account of whom it may concern—

One case, 25 doz. French colored Shirts, damaged on board ship Essex from Havre.

Terms—Cash.

☞ On the same day, a general assortment of Dry Goods, Guns, etc. ap 6

Dry Goods, Boots, Shoes, Straw Hats, &c. &c.

BY R. B. SYKES, Auctioneer.

FRIDAY, 7th inst., at 10½ o'clock, will be sold at his auction store, 29 Magazine street, 2d story, for account of whom it may concern,—

20 cases Boots and Shoes,
10 trunks do do,

And cases Dry Goods, consisting of blue and white Blankets, brown and bleached cotton Prints, umbrellas, striped Shirts, Pantaloons, Hosiery, Muslin.

1 large Carpet and sundry other articles, damaged on steamer Monroe.

Terms—cash. ap6

Rose Black.

BY R. B. SYKET, Auctioneer.

FRIDAY, 7th inst, at 10 o'clock, will be sold at No. 11 Magazine street, to close consignment,—

44 bbls Rose Black. ap6

Bark Francis Watts and Cargo.

BY R. B. SYKES.

FRIDAY, 7th instant, at 12 o'clock, will be sold at Banks' Arcade, for account of whom it may concern—

Bark FRANCIS WATTS, as she lies on the N. W. side of Pass Loutre, with Masts, Yards, Spars, and part of Rigging.

—ALSO—

About 2600 bags RIO COFFEE, on board, in a damaged state.

Terms—Cash. ap6

Sale by Order of the French Consul—Damaged Printed Lawns & Curtains.

BY BLACHE & LEAUMONT.

FRIDAY, 7th instant, at 10 o'clock, will be sold at their auction rooms, No. 77 Chartres st., by order of the French Consul, for account of whom it may concern—

10 cases of Printed Lawn;
1 case of embroidered Tulle Curtains.

The whole imported in and damaged on board of the ship Harvest Queen, Manson, master, from Havre.

Terms—Cash. ap4

Manufactured Tobacco.

BY MORPHY & NEVIUS

FRIDAY, the 7th instant, at 12 o'clock, will be sold without reserve to close consignments at Messrs. C. B Breadwell & Co's, No. 38 Poydras street—

248 ¾ boxes Manufactured Chewing Tobacco.

Terms—Cash. ap6

Valuable Improved Property, corner of Tchoupitoulas and Julia streets, First District of New Orleans.

Succession of Arnold Budlin.

BY H PEYCHAUD & CO.

H. J. DOMINGON, Auctioneer.

Office, No. 130, Exchange Alley, between Conti and St. Louis streets.

FRIDAY, 7th April, 1854, will be sold at 12 o'clock M., at Banks Arcade, Magazine street, by virtue of an order from the Honorable the Second District Court of New Orleans, under date 17th February, 1854, and for account of said succession, the following improved and valuable property, according to a plan drawn by Hedin & [illegible], on the [illegible] of February, 1854, and signed "Ex Parte," by Theodore Guyol, Esq. Notary Public, which plan can now be examined at the Auctioneer's office and will be exhibited on the day of sale:

1st. A lot of ground designated as No. 1 on said plan, forming the corner of Tchoupitoulas and Julia streets, First District of New Orleans, measuring (American Measure) 44 feet 2 inches front on Tchoupitoulas street, [illegible] inches on Julia street, [illegible] on the line in the rear and depth from said Julia street. Said lot comprising all the irregular space of ground in the rear of Lots Nos. 2, 3, 4 and 5, and extending on the whole length of the above mentioned line of 150 feet 8 inches from Julia street and measuring 64 feet 7 inches 2 lines on the [illegible] No. 1, in depth from Lot No. 2, 49 feet 11 inches on the rear line of Lot No. 2 [illegible] on the line of division of lot No. 2 from lot No. 3, 45 feet, 10 inches 4 lines on the line that separates it from the rear of lots Nos. 3, 4 and 5, and 37 feet, 8 inches on the line of Lot No. 6. Together with the buildings and improvements thereon, consisting of a spacious three story brick building, known as the WESTERN VERANDAH HOTEL and the extensive out buildings, kitchen, &c., &c., extending in the rear with the side on Julia street the whole fully described and represented on the above mentioned plan.

Said property rented under lease expiring the 31st of October next at the rate of twenty two hundred dollars per annum, payable monthly, and eight hundred dollars [illegible].

2d. A lot of Ground designated on said plan as No. 2, measuring (American measure) 42 feet, 2 inches 4 lines front on Tchoupitoulas street, by 64 feet 7 inches 2 lines in depth on the line that separates it from lot No. 1—79 feet 9 inches 2 lines in depth on the line that separates it from No. 3, and 49 feet 11 inches in the rear. Together with the buildings and improvements thereon, consisting of a three story brick building, with verandah from plaza and the dwellings and outbuildings, &c., and out buildings and [illegible] represented on the above mentioned plan.

Said property rented under lease expiring 31st October next to different tenants, at the rate of nine hundred and ninety dollars per annum, payable monthly, and [illegible] dollars per annum.

3d. A lot of Ground designated on said plan as No. 3, measuring (American measure) [illegible] feet 4 lines front on Tchoupitoulas street, by [illegible] feet 9 inches front [illegible] deep, measuring 45 feet 10 inches 4 lines in depth on the line that separates it from lot No. 2, 45 feet [illegible] inches 4 lines on the line in the rear. Together with the buildings and improvements thereon, consisting of a three story brick building, brick kitchen and out houses, fully described and represented in the above mentioned plan.

Said property rent [illegible] the month at the rate of three hundred and sixty dollars per annum.

4th. A lot of Ground designated as No. 4 on said plan, having (American measure) 22 feet 3 inches and 4 lines front on Tchoupitoulas street, 66 feet 10 inches in depth on the line that separates it from Lot No. 3, 29 feet 9 inches on the line that separates it from Lot No. 5, and [illegible] feet 11 inches in the rear line. Together with the buildings and improvements thereon, consisting of a three story brick building and brick kitchen and out-buildings, fully described in the above mentioned plan.

Said property rented, under lease expiring 31st October next, at the rate of three hundred dollars per annum, payable monthly and subject to said lease.

5th. A Lot of Ground designated on said plan as No. 5, and having (American measure) 14 feet 4 inches front on Tchoupitoulas street, by 66 feet 10 inches in depth on the line that separates it from Lot No. 4—47 feet 4 lines on the opposite line, and 14 feet 11 inches in the rear, together with the buildings and improvements thereon, consisting of a three story brick building, &c., and subject to said lease, described and represented in the above mentioned plan.

Said property rented by the month at the rate of three hundred dollars per annum.

TERMS AND CONDITIONS.

For the property Firstly and Secondly above described, one-third cash, and the balance at 12 and 24 months credit; and for the property Thirdly, Fourthly and Fifthly above described, one third cash, and the balance at 12 and 24 months credit. Notes to be given for the credit portion of the price, bearing interest at six per cent per annum from the day of sale until maturity, and at eight per cent per annum until paid thereafter, with mortgage and special mortgage on the property, or where the property is to be secured; the buildings to be kept insured until the final payment of the said notes, and the policies of insurance to be transferred by the purchasers to the vendors.

Act of sale before Theo. Guyol, Esq., notary public at the expense of purchasers.

mr 4—d—4.15.24—ap 5, 6, 7.

FOR SALE OR RENT

For Sale—Summer Residence at the Bay St. Louis, on a Long Credit.

THE subscriber, on account of the departure of his family from the State, offers for sale, the his residence at Bay St. Louis. It measures 3½ of an arpent front, by 40 arpents deep. The buildings on the place consists of two dwellings, containing 11 rooms, keepers house, servant's rooms, kitchen, carriage house, stables, pigeon house, chicken house, bath house; besides, wharf, fences, &c., all nearly new and in fine order. The grounds are handsomely laid out with the choicest plants and flowers and an orchard in full bearing, stocked with the choicest varieties of fruit trees and grape vines. The house is completely furnished which with the carriage cart, plantation of husbandry, &c., will be sold with the premises. This is one of the most desirable places on the lake shore, and to any responsible party wishing to purchase a small amount can be paid in cash and the balance on 1, 2 and 3 years credit. For further particulars, apply to C. A. FOSDICK, at FOSDICK & CO., 57 Camp st. mr10 taw 1m

For Rent.

THE comfortable two story brick house, No 37, Rampart street, running through and fronting on Basin street, having every convenience for a small family will be rented for one or two years, together with the entire furniture, on favorable terms. Possession can be had immediately. Apply to FOSDICK & CO., 57 Camp street.

The servants can also be hired with the premises if required. mr10 1m 2taw

TO LET.—Dwelling House and Offices and Store below, in Exchange Alley, between Bienville and Conti streets, formerly occupied by Mr. Bernard Philips, Notary Public.

Apply to M. MUSSON, mh24 tf 3 Carondelet street.

FOR SALE.

A FINE family Residence, situated No. 15 St. Thomas street, between Gaienne and St. [illegible] streets, consisting of a two-story brick dwelling, complete in every respect, having water works, fine brick cistern, bathing-room, fine yard; the lot is about 25 by 115 feet. This property will be sold very low and on accommodating terms. Apply on the premises, or to H MEUGENS, No. 31 Common st. mr15

FOR RENT—The lower part of a building near Canal street and the Carollton Railroad Terminus, suitable for a fancy store or for tradesmen; Apply to EUG. ROCHEREAU & CO, 17 and 19 St. Louis st. d9

For Sale.

A GROCERY STORE, in the First District, is one of the most thickly settled portions of the city. Apply to F ROUMIEU, 30 St Louis st. d16 tf

Houses and Stores to Rent.

ON ST. CHARLES STREET.

THE House known as the Tremont House, well situated for a boarding House or Hotel, and having been just throughout repaired and painted.

ON CHARTRES STREET.

The Store No. 95, suitable for any kind of business in the dry goods line.

ON JACKSON SQUARE.

The Dwelling No. 5, Pontalba Buildings, St. Peter street.

The Dwellings Nos. 5, 6, 7 and 8, Pontalba Buildings, St. Ann street.

This location is unparalleled in the city, being the healthiest and most pleasant.

AT THE POYDRAS MARKET.

The House and Store No. 2, Girlson Row,

—ALSO—

A Dwelling No. 20, Conde street.

Two Dwelling Houses No. 53 and 55 Jackson street, between Marais and Villere streets.

A two story Brick Dwelling House No. 207 Gravier street.

The half part of a House on Orleans street, No. 223, between St. Claude and Treme. Possession to be given on the 1st January.

A small House corner Treme and Barracks sts. Room and Offices on Exchange Alley.

Apply to EUG. ROCHEREAU & CO., d14 No. 17 and 19 St. Louis street.

Coke Reduced.

NEW ORLEANS GAS LIGHT Co., 14 March, 1854.

FROM and after this date the price of Coke is reduced to 50 cents per barrel.

march 20 W O J TISDALE, Treasurer.

7 CASES Silk Shawls, for sale, entitled to drawback for the Mexican market. Also Barcelles and Lustrenes. mr28 RICHARD, ALDIGE & CO.

CHAMPAGNE—400 baskets Champagne, for sale by the undersigned, entitled to drawback. RICHARD, ALDIGE & Co.

BROCHE SHAWLS, for the Mexican market, for sale by the undersigned, entitled to drawback. mr28 RICHARD ALDIGE & CO.

AUCTION SALES.

THIS DAY.

Bulk Pork.

BY R. B. SYKES, Auctioneer.

THIS DAY, at 12½ o'clock, will be sold on the Levee opposite St Joseph street, Saloon landing, for account of whom it may concern—

190,000 pounds Bulk Pork more or less, slightly damaged on flatboat.

Terms—cash. ap6

Coffee. Coffee.

BY R. B. SYKES, Auctioneer.

THURSDAY, 6th inst., at 12 o'clock, will be sold at the Eagle Warehouse, corner Notre Dame and Commerce streets, for account of whom it may concern—

500 bags RIO COFFEE.

Terms—Cash.

Credit Sale Without Reserve of Foreign Dry Goods, on account of Liquidation.

BY H. PEYCHAUD & CO.

C. Samory, Auctioneer.

THURSDAY, 6th April, will be sold at [illegible] A. M., at Messrs. DeGoer & Juillerat's store, No. [illegible] Customhouse street, between Chartres and Levee streets—

The entire stock of Foreign Dry Goods in the store.

Also—In Customhouse street—[illegible] 9-6 Prints, Drills, &c., &c.

Terms: Over $200, 4 months credit, for [illegible] on the credit.

Catalogues will be ready for delivery the day previous to the sale.

Store Fixtures, Piano, &c.

BY J. EUGENE TOURNE.

THURSDAY, the 6th inst., at 10 o'clock, will be sold at auction, at No. 133 Chartres street—

All the Fixtures of the store, Looking Glasses, Desks, one Box, Piano, &c.

Terms—cash.

Damaged French Blankets.

BY H. PEYCHAUD & CO.

THURSDAY, 6th April, at [illegible] o'clock, A. M., at Messrs. De Goer & Juillerat's store, No. [illegible] Customhouse street, between [illegible] for account of whom it may concern—

11 bales 3 points Grandee's best quality blankets, damaged on board ship John Cumming [illegible]

Terms—cash.

Wines, Wines and Castille Soap.

BY R. B. SYKES, Auctioneer.

THURSDAY, [illegible] will be sold [illegible]—

500 casks Claret Wine, St. Julien,
100 qr casks Muscat Wine,
50 boxes Castile Soap.

Terms—$150 cash; [illegible]

16. VICTOR 16

St. Charles Street, Between Canal and Common Streets.

THE undersigned [illegible]

[illegible]

Splendid assortment of Fancy and Simple Dry Goods.

THE [illegible]

[illegible]

No. 55 Royal Street.

[illegible]

A. HERNANDEZ,

Royal street, No. 152, under the St. Louis Hotel and St. Charles street, No. 25, under the Verandah Hotel.

[illegible] HAVANA CIGARS, which he offers for sale at wholesale and retail [illegible] ALANAS, CABANAS, PARTAGAS, CABARGA, [illegible] WASHINGTON, A. HERNANDEZ, FLOR [illegible] HABANA, [illegible] CONSUELO, [illegible] MARTINEZ IBO, VEGUEROS, [illegible] DESIGNIO, &c., &c.

He has also a complete assortment of CIGARETTOS, Paper Cigars, [illegible] FIGARO, [illegible] GARCIA, LA DISTINGUIDA, ESPANOLA, LA HABANA, &c., &c.

He also offers for sale, at the most reasonable prices, PIPES of all kinds and sizes, [illegible] CAPORAL, MARYLAND, PERIQUE, [illegible] SMOKING TOBACCO; SNUFFING and CHEWING TOBACCO; in short, he can [illegible] customers [illegible].

He has lately visited Havana, where he has been able to ascertain the different qualities of Tobacco, in the very best manufactures, and obtained the services of intelligent and knowing correspondents, who have orders to send him the best and most superior qualities. He hopes, in consequence, [illegible] A. HERNANDEZ. mr30

B. ANTOGNINI,

Manufacturer of Billiard Tables, &c.,

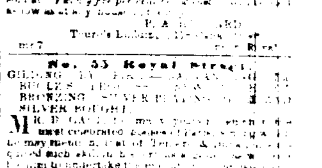

No. 14 Conti Street, Between Chartres and Levee Streets,

HAS the honor to inform his friends and the public in general, that in consequence of an arrangement with one of the largest manufacturers of [illegible] Cloth, he has on hand a large quantity of that cloth for Billiard Tables, which he is prepared to sell at an exceedingly low price.

The extension of his house, and the relations which he has established, and continues each day to establish, with the best manufactories of France and the United States, enable him to sell all articles in his line at prices below the current rates.

He has constantly on hand a great variety of

New Billiard Tables,

of massive Mahogany—and of second hand Billiard Tables.

Also—BALLS and PINS, for the Ten pin Alley.

Persons unable to come to New Orleans and who may desire to procure any of the above named articles, have only to communicate their orders to B. ANTOGNINI, who will execute them satisfactorily.

N. B.—Persons who wish to see the operation of the PATENT GUM ELASTIC BANDS, invented by A. Antognini, are requested to repair to the Verandah Billiard Saloon, 92 Common street. d3

MOISSENET'S DAGUERREOTYPE ROOMS.

1 Camp street, corner of Canal street.

LADIES and gentlemen desirous to secure superior excellent Daguerreotype portraits will not be disappointed by calling at the above establishment. The subscriber begs to state that through a peculiar process of his own, together with his long experience in the Photographic art, he can obtain results which are not surpassed by any other operators. Every one can be convinced of this fact by visiting his gallery, which is composed exclusively of portraits taken by himself. d23

TOBACCO—Just arrived by the last arrival from Havana, a small lot tobacco of Vuelta Abajo, and having on hand the best tobacco of Vuelta Abajo and of Cuba in store and for sale by mr 7 V QUADRAS & CO, 16 Customhouse

LANGUEDOC WINE—107 cases, now landing from Bark Catalona, for sale by P. CUSACHS, mr6 corner Royal and St Philip sts.

BRANDY—Brands Marseilles, 4th, 7th and 1st proof; Daniel, J B Clerc & Co., H. Sutton, 1800 and 1831; for sale by B TALAMON, 181 Royal street. feb6

JOSEPH GILLOT METALLIC PENS—60 gross, for book-keepers' and school use, for sale by C. CARRERE, 116 Old Levee and Corner of Conde and Madison. mr1

VERMOUTH—Imported and in store—25 eighths bbls. Vermouth, of the well known brand St. Martin, for sale by JOHN CLAUZURE, Royal street, No. 164, between Toulouse and St. Peter sts. mr30

CURTAINS and WINDOW SHADES—Received from Havre per ship Brandywine an assortment of embroidered Muslin, Curtains and Window Shades for windows, for sale by LION & FINSARD, 66 and 68 Royal street, mr 15 corner of Bienville.

FOX's CRAUCH—75 boxes in store and for sale by E J HART & CO, 79 Tchoupitoulas. jan 13