THE DAILY BEE, PUBLISHED BY
G. F. WEISSE & CO.
Editors and Proprietors.
G. F. WEISSE, | S. HARBY,
E. DUVERGER, | N. DUFOUR.
DAILY PAPER, (one year in advance,) $12 00
COUNTRY PAPER, semi-weekly, (one year in advance,) $5 00
In all cases, subscribers must give one week's notice in writing, before they can be allowed to discontinue.

The New Orleans Bee.

NEW ORLEANS, TUESDAY MORNING, MARCH 28, 1854.
No. [illegible] Vol. XI—[illegible]
Vol. XXVII—Whole [illegible]

[illegible] OF ADVERTISING.
[illegible] every TEN lines in each language on the [illegible] and HALF the price for each subsequent [illegible] advertisement inserted for less than one dollar in [illegible] language.
☞ Advertisements [illegible] at intervals will be charged one dollar [illegible] lines for each language for each insertion.
☞ The privilege of A[illegible] is limited to [illegible] strictly [illegible] of their business, and in extent to [illegible] other day.

THE DAILY BEE.

Tuesday Morning, March 28, 1854.

☞ For STEAMBOAT DEPARTURES see FRENCH SIDE.

THE NORTHERN MAIL came through yesterday, bringing us dates from Boston and New York to the 20th, from Baltimore to the 21st, and from Charleston to the 23d inst.

☞ We are indebted to the officers of the steamer *Persian* for late St. Louis papers.

EX-PRESIDENT FILLMORE.

To-day the official reception of this distinguished citizen will take place, we understand, at 9 o'clock this morning, accompanied by the Committee of Arrangements, the City Authorities and invited guests, Mr. FILLMORE will repair on board the steamer *Robt. J. Ward*, which will proceed to the upper extremity of the city, thence descending as far as the battle-ground, so as to afford our guest a fine view of New Orleans. At 12 o'clock, the boat will land at the foot of Canal street, and a procession will be formed, as indicated in programme. Mr. FILLMORE will be taken to the City Hall, where the formal reception will take place, after which Mr. FILLMORE will be, no doubt, glad to exchange greetings with the citizens.

☞ We have frequently directed the attention of our readers to the boundless enterprize and indomitable perseverance of the citizens of Georgia. They have within some ten or twelve years rendered that commonwealth the most flourishing in the South. Georgia possesses no superior facilities for trade and commerce over Louisiana, or other States, and her present palmy condition and increasing prosperity are entirely due to the gigantic and unwearied exertions of her own high-spirited and gallant sons. Her lands are now threaded with railways. Whole counties in the Northern part of the State, which were formerly almost valueless and sparsely populated, have been made easily accessible, are peopled by a thrifty and industrious class, and yield to labor a productive return, and which readily finds a market, thanks to the iron path way that spreads all over the State.

Nor is the energy of Georgia less manifest in other respects. We perceive that the single city of Savannah has now two lines of steamships—one to and from New York; the other to and from Philadelphia. The York lines comprises four first class vessels, viz: the *Florida*, the *Alabama*, the *Augusta* and the *Knoxville*, while the Philadelphia embraces the steamers *State of Georgia* and *Keystone State*. This is a specimen of the way in which the city of Savannah—a mere burgh compared to New Orleans—goes to work to build up trade, and is at once a reproach upon our supineness, and a significant admonition to us of the fate that awaits us, if we fail to emulate the spirit that impels the Empire State of the South.

☞ Professor ALEXANDER DIMITRY delivers a lecture this Evening, at Lyceum Hall, at 7½ o'clock. His subject will be "The Historians of Ancient Greece.

LECTURE BY T. F. MEAGHER.—It will be seen by the announcement that, on Friday evening, this eminent orator and patriot will deliver a lecture at Odd Fellows' Hall, on the Industrial and Intellectual Progress of America, in behalf of the General Relief Committee of the I. O. O. F. The object is noble and philanthropic, and we trust that our citizens will respond to it in a befitting spirit.

THE ELIXIR OF LOVE.—This beautiful and [illegible] opera will be performed to-morrow evening on the occasion of the last appearance of Mad. Sontag, who will sustain the character of Adina. It is one of her greatest parts, and the popularity of the opera will doubtless attract a [illegible] audience.

MADAME SONTAG'S CONCERT.—To-night, at Odd Fellows' Hall will take place the last grand Farewell Concert of Mesdames Sontag and DeVries. The programme is particularly rich in vocal gems. Madme. Sontag sings the famous Swiss Song, Within a Mile of Edinburgh, The Last Rose of Summer, and Rode's Variations. Madme. DeVries will sing 'Grace,' from Robert the Devil, an air from La Favorite, and a new aria composed for her by Botessini. Mlle Camille Urso will perform two grand fantasias on the violin, and the chorus and orchestra of the Italian Company will lend their aid to the attractions of the evening. The price of tickets to all parts of the house is one dollar.

Tickets may be procured at Werlein's Music Store, Camp street, and at the door during the evening.

CAMILLA URSO—FAREWELL CONCERT.—We learn with [illegible] that Mdme. Sontag has offered her valuable services for the benefit of this delightful and precocious artist. A concert will be given on Thursday evening next, at Odd Fellows Hall, at which a variety of entertainments will be presented. Among the pieces announced are a delicious [illegible] by Mlle Urso and [illegible] the celebrated "Souvenir des Pyrenees, by Vieux Temps, and several of Sontag's finest melodies. We understand that a number of artists have volunteered their assistance with a view of rendering the soiree as [illegible] as possible, and substantially remunerative to the youthful genius for whose benefit it is intended.

SALE OF STOCK.—Yesterday the Bank and other Stocks belonging to the succession of the [illegible] were sold at auction by M. Barnett, Jr. Brother, and realized the following prices:

[illegible]

LOUISIANA ITEMS.

The Thibodaux *Minerva* says: The crop of oranges, peaches and plums, to judge from the present appearances, will be very abundant in this section of the State, the coming season. Never have we seen the trees so thoroughly covered with blossoms. Vegetation, as a general thing, is very forward this spring—much more so than last year. The weather is [illegible], truly that of spring. Health superlatively good.

There is no lack of water in our bayou at this time, and should it continue to rise, our levees will [illegible] continue to be safeguards for our people.

We take the following from the Planters' [illegible]: The steamboats in our trade made their last trip from New Orleans in [illegible], having come through Bayou Plaquemine. By the "Creole" we received on Friday [illegible] New Orleans papers of the previous evening [illegible] by which we return thanks. The bayou, we understand, is not yet entirely clear of [illegible] sufficiently so to enable boats to push [illegible].

[illegible] *Gazette* says: Thus far, the weather has been favorable to the planters [illegible] of the Parish. It has been unsettled, [illegible] between sunshine and showers, [illegible] and pleasant. It is, at times [illegible] too warm for the season.

The [illegible] *Gazette* says: The river is rising [illegible] at this point. The State Boat has succeeded in opening a space in the drift sufficient to [illegible] steamers to pass down Bayou Plaquemine. Tuesday and Wednesday we [illegible] which will doubtless do much good to the crops. This Parish is unusually healthy at present.

A LIVING CARGO.—The Baton Rouge *Advocate* says: The John Simonds, a three deck steamer, running to St. Louis, passed up landing yesterday, with about eight hundred emigrants on board, all bound for the Mormon settlement in Utah. They are composed, we were told, nearly exclusively of English and Welsh converts to the Mormon religion and morality (or immorality) under the guidance of the Latter day Saints, who has been on a missionary tour to Great Britain. About half or more than half the number were females, mostly young and buxom looking lasses. What were their views of spiritual matrimony we did not ascertain.

COL FREMONT, who sometimes since started on the trip across the country through the Coochatope pass to California in the winter, to test its practicability for a railroad route, has just been heard from. Lord Fitzwilliam, of England, who returned a few days ago from the Plains, informs the St. Louis Republican, that he arrived at Bent's House, situated about two miles below the River de los Animos a tributary of the Arkansas, at the Point of Rocks in the Big Timber, on the same day that Col. Fremont left, but did not see or speak to him. At Bent's House, he learned that the Col. had lost, at Salt Creek, on the Grow River, seven animals, and afterwards had five more stolen from him by the Cheyennes. Lord F. had been on an extensive tour, and has visited much of the Oregon and Washington Territory, Puget's Sound and Vancouver's Island.

ATTEMPT OF A SLAVE TO ESCAPE.—A slave of A. G. Burton concealed himself on board the Baltimore steamer Pocahontas at Richmond, on Friday night, but was discovered on the following morning by Mr R. McClanahan, the engineer, who assisted by Mr. Wm H. Nuchles, succeeded in securing him after considerable resistance, and delivered him over to the mayor. He had with him two suits of clothes and some provisions in his pockets, a leather purse containing a pass from his master, authorising him to hire himself, and $5 62 in cash.

☞ We are requested to state that the goods at Mr. A. Mossy's sale, at No. 60 Chartres street, for THIS DAY, (Tuesday) by Gardner Smith, Auction, [illegible] are rich and fashionable. See advertisement.

SALE WITHOUT RESERVE OF CLOTHING, HATS, SHIRTS AND DRY GOODS.—The attention of dealers is called to the sale without reserve of Clothing, Hats, Shirts and Dry Goods, to take place THIS DAY, 28th March, at 10 o'clock, at B. Peychaud & Co.'s auction room, No. 29 Old Levee, between Bienville and Customhouse streets.

THE ELECTION.

The Municipal contest yesterday exhibited different aspects according to the locality in which it was conducted. Below Canal street and generally throughout the Second and Third Districts, there was little excitement, and as far as we have been enabled to ascertain, no violence. Above Canal street, the election was of the most animated character. The citizens seemed to have almost completely abandoned their wonted avocations for the purpose of devoting the day to the duty of voting and inducing others to vote. Some of the precincts were the scenes of the wildest excitement. In several, there were broils and fights, and in one (the 7th,) we regret to learn that two men were killed. In this particular precinct during the early part of the day bullies and rowdies kept possession of the polls. The Reformer who ventured to challenge a vote was either driven fiercely away, or menaced with maltreatment and ejection. There appeared to exist no restraint whatever upon the lawless and brutal passions of the multitude, and votes were pouring in at a rate that promised even an increase over the astounding fraudulent vote of last November. Finally intelligence reached the citizens of other wards and created a strong sentiment of indignation. Large numbers of respectable and intelligent gentlemen repaired to the poll of the 7th precinct, determined to assert their rights as American citizens. The room was soon filled, and though repeated attempts were made to dislodge the challengers of the Reform party, their efforts were fruitless. At about 4 o'clock, as we understand, a body of laborers headed by MOCHLER—the brother of the one whose murder we chronicled yesterday—rushed into the room, and sought by force to effect their design. A general melee ensued in which MOCHLER, and we are told another individual whose name we did not hear, were killed. It is a deplorable result, let it be viewed in whatever aspect it may.

How the election has terminated cannot at the time we write this be even guessed at.—Whatever returns may be received before we go to press will be annexed.

Since writing the above, we learn that at a late hour last night a disturbance arose in the vicinity of the 7th ward poll, and that Chief O'Leary was shot and severely wounded.

Vote of the Second District.

For Mayor.			
Lewis	2307	Breedlove	1570
Treasurer.			
Garland	1731	Collins	1523
Comptroller.			
DeBuys	1512	Kerr	1766
Surveyor.			
Pilie	2006	Grant	1256
Street Commissioner.			
Phelps	1398	Cummings	1701
Recorder.			
Rai[illegible]	1937	Mouny	1362
Aldermen.			
Ferro (elect.)	1878	Clark	1253
Durel (elect.)	1880	Heerman	1207
Assistant Aldermen.			
FOURTH WARD.			
Dalbear	4[illegible]	Vincent	433
Howell	566	Bailey	422
FIFTH WARD.			
Rolling	733	Gagnet	472
Olivier	683	Belsson	417
Lamothe	695	Theard	620
SIXTH WARD.			
DeArmas	495	Benneral	405
Filleul	510	Holland	278

Third District.

Seuzeneau, Recorder elected.
Eugenbuhl, Upper Board, elected.
7th ward—Assistants—Trewinski and Robert, elected
8th ward— " Lynch, elected.
9th ward— " F. [illegible], elected.

Votes for City Offices,

Lewis	1769	Breedlove	585
Collins	1078	Garland	1183
Kerr	1117	DeBuys	1119
Pilie	1191	Grant	1038
Cummings	1189	Phelps	[illegible]

(*Communicated.*)

I have not seen the Registry Law passed by the Legislature which has just adjourned; but I take it for granted that it contains a section which authorises a citizen possessing the proper qualifications of residence, &c., to vote though he be not registered. Such at least is the version of the bill which has been universally taken as true; and much dissatisfaction has been expressed in relation to the strange provision which seems to have been introduced on purpose to paralyze and defeat the whole measure. The mother has attempted to destroy her own child by inoculating it with a deadly virus at the moment of birth. Indeed the friends of a Registry Law have been entirely disappointed, as they consider this one to be nugatory and inoperative. They look upon it as a fraudulent semblance—a mere nominal compliance with the requirements of the constitution, which is in fact evaded and treated with contempt.

But I think the enemies of the Registry system have overreached themselves in thus throwing what they imagined to be a stone instead of a loaf to the friends of the constitution.

The article they professed to carry out by this law is as follows:

"Art 11.—The Legislature shall provide by law, that the names and residence of *all* qualified electors of the city of New Orleans shall be registered, *in order to entitle them to vote*," &c.

So it is clear that the right of voting is made dependent upon the registry; and the *clause* of the law which permits one to vote without the registry, is positively unconstitutional, null and void.

As long as there was no registry law whatever, it was impossible to prevent any one from voting for want of registration, but now that a means of registration is within the reach of every voter, no excuse can exist for neglecting it.

But suppose the commissioners of election should, in violation of the constitution, receive the ballots of unregistered voters, what then? Simply that the election may be contested, and set aside. Every name on the returns which is not found on the registry would in that case represent an illegal and unconstitutional vote.

Need I add that the constitution stands above the contemptible evasion—that the constitution is the supreme law and must prevail.

The more I consider the question the more I am satisfied that the obnoxious sections of the act of the Legislature must and will be considered as not written.

YANKEE CREOLE.

The Bonham (Texas) Advertiser, published in Fannin county, contains the following:

THURSDAY MORNING, March 9, 1854.

Painful Rumor.

PROBABLE CAPTURE OF FORT BELKNAP, AND MASSACRE OF THE GARRISON—FOUR HUNDRED INDIAN WARRIORS AT THE FORT.

We stop the press to give the following intelligence, which was brought last night by Gen. N. Butt, Esq., of Preston. Mr. Butt had received a letter from the Chaplain at Fort Belknap, transmitted by a confidential servant of Mr. B., stating that the whole force off the garrison, except sixteen men, were off in pursuit of the murderers of Col Stem; and that 400 Indian warriors were about the Fort challenging the commandant, Major Merrill, to a fight. They had dispatched a party with 1000 Government cattle, of which they had taken possession.

Major Merrill was temporizing with them—giving them goods and provisions—in the hope of succor, either from the return of the scout or from two companies of recruits hourly expected.

Fort Belknap is a collection of buildings on an open plain, and sixteen men can do very little for its defence. Unless the expected succor reached them soon after the dispatch of the Chaplain's letter, Maj. M. and his little command are already massacred.

DREADFUL CASE OF HYDROPHOBIA.—The Charlestown (Mass) *Advertiser*, relates the painful particulars of the death of a lad in that city, named John W. Homans, from the bite of a mad dog. The boy was bitten on the 27th January, and [illegible] being called, some simple remedies were applied, it not being supposed that the dog was mad. In a few days the wound healed, and the boy was again out until Sunday last, when he complained of chills, was drowsy, and irritable. In the afternoon of that day, his eyes looked wild and deranged, and the next day spasms followed, which continued until his death, on Tuesday afternoon. The *Advertiser* describes the terrible symptoms of the case as follows: "The case was pronounced by the attending physicians, as the most painful they ever witnessed. The boy was sensible throughout, as would seem, though not knowing the cause of his sickness, and allusion to the fact being carefully avoided; and on being asked what was the matter with him, he promptly replied that he had a terrible fever. The least breath of air in the room, and such as would not be noticed by others, would cause the most violent and painful irritations; in fact the boy was in a perfect frenzy all the time, tossing about and tearing everything, and had to be constantly restrained which state constantly increased in violence from Monday evening. The case perfectly baffled medical skill, and all that could be done by the physicians was in a measure to allay its violence by spirits."

MORE FILLIBUSTERISM.—President Monagas of Venezuela, in his annual message to the Congress of that Republic, says that he has undoubted reason to believe that Gen. Paez is actively engaged in fitting out in the United States an expedition against Venezuela, and that he is secretly plotting with a view to the usurpation of the power and control of the republic—that he has been clandestinely circulating inflammatory appeals to the people, hoping by such means to arouse his partisans, and promote his revolutionary designs. In view of the facts, thus exposed, Congress has clothed the President with extraordinary powers, and permission to raise 10,000 troops, and obtain a loan of $2,000,000.

☞ The British Government have rewarded Mr. Low, the inventor of the screw propeller in use in the naval service of that power, with the sum of ten thousand pounds. Sir J. Graham, First Lord of the Admiralty, stated in the House of Commons Feb. 27th, that the result of inquiries instituted by government afforded proof that iron is not a material well adapted for the construction of ships of war. The Minister also stated, that the smoke-consuming apparatus, although effectual, had not been applied to government steamers, for the reason that it occasions a much larger consumption of coal.

A FALSE REPORT.—A report has been started, by unreliable authority, that the body of the girl Cordelia Grant had been found in the East River. The mysterious absence of this girl when called upon to testify against Rentell and Shackford, created some excitement; but rumors such as this should have a better foundation than the discovery of the body of a man aged 40—not (as stated) a young girl of 22.—*N. Y. Times.*

By Telegraph!

Transmitted for the New Orleans Bee.

(By the National Line.)

Cincinnati Markets.

CINCINNATI, March 25.—The Flour market is dull, with sales at $6 35 ℔ bl. [illegible] demand at 4¼ [illegible] ℔ bbl for fair to prime.

New York Markets.

NEW YORK, March 25.—Flour in good demand, and an advance of [illegible] has taken place. Sales of Ohio at $7 62½ [illegible]. Sales of Corn at 82 [illegible] ℔ bushel.

ARRIVAL OF THE NORTHERN LIGHT.

NEW YORK, March 25.—The steamer Northern Light has arrived from San Juan with $[illegible],000 in gold.

Nashville Markets—The River.

NASHVILLE, March 24.—There is an active demand in the cotton market, with sales at 5½ [illegible] ℔ lb. The river is rising slowly, with sufficient water on the shoals for the largest boats.

New York Markets.

NEW YORK, March 25—P. M.—The cotton market closes with a decline of from [illegible] to ⅛c. during the week. Sales of Rio coffee at 10c. ℔ lb. Flour has still further advanced, and sales of Ohio were made this afternoon at $7 68¾ ℔ bbl. Sales of Pork at $13 for prime and $15 57½ ℔ bbl. for mess.

Cincinnati Markets.

CINCINNATI, March 25, P. M.—The quotations for Flour this evening close at a range of $6 25 to $6 40 ℔ bl. Bulk Shoulders have sold at 4¼c; plain Hams 6¼ ℔ lb, and Mess Pork at $12 ℔ bl. Lard in bls 8½c. ℔ lb. Whiskey has been dull and has still declined. Sales at 20½c ℔ gallon.

Ohio River—Steamboats.

LOUISVILLE, March 25, A. M.—The river continues to fall, and there is now 7 feet water in the canal.

The steamer Eliza, Delta and Noble have arrived from the New Orleans.

PITTSBURG, March 25.—There is seven feet water in the channel to-day, and the river is at a stand.

CINCINNATI, March 25.—The river has fallen fourteen inches at this point since last evening.

PITTSBURG, March 27.—The river is again falling, and there is now but six feet water in the channel.

LOUISVILLE, March 26.—The river is falling, with eight feet scant in the canal. The steamer Mary Hunt, arrived from New Orleans on Saturday evening, and the Eclipse departed for that port. The Cha[illegible] Clair arrived yesterday.

Cincinnati Markets.

CINCINNATI, March 27.—Sales of Corn to-day, at $6 30 a $6 40 ℔ bbl. Whiskey is dull, and continues to decline. Sales to day, at 20c ℔ gallon. Mess Pork $12 ℔ bbl.

Large Fire in Birmingham.

PITTSBURG, March 27.—A destructive conflagration took place in Birmingham, opposite this city, yesterday, which destroyed upwards of one hundred houses. The loss is estimated at $20,000.

New York Flour Market.

NEW YORK, March 27.—A further advance has taken place in Flour of 6¼c per bbl. Corn is in fair demand at 82 a 85c per bushel.

Snow in St. Louis.

ST. LOUIS, March 27.—A snow storm is prevailing here to-day.

Two Steamboats Sunk—Loss of Life.

ST. LOUIS, March 27.—The steamer Federal Arch, bound for Cincinnati, sunk about thirty miles below this city on Friday last.

NATCHEZ, March 27.—The steamer Monroe, a Yazoo river packet, from the Yazoo City to New Orleans, sunk about [illegible] above this city last night and between [illegible] persons, including the mate, are reported to have been lost. The boat capsized.

Execution of Jewett.

PITTSBURG, March 24.—Jewett, the murderer, was executed to-day.

WASHINGTON GOSSIP.

The correspondent of the Baltimore *Sun* writes as follows:

It is known that this Government has made a formal demand upon Spain for the establishment of some executive power in Cuba, whereby questions arising between the United States and the authorities of Cuba may be adjusted without the delay of a recourse to the home Government. A mere opening of a diplomatic correspondence with the Cuban authorities, though not now allowed, would be of no benefit to either party, if the decision of the question is to be referred to the government at Madrid. The [illegible] not the Black Warrior [illegible] to depend the future relations [illegible] United States and Spain.

[illegible] if Spain could see the necessity [illegible] her policy, on this subject, to the actual state of things. But, blind to her own interests, she will, probably, reject the proposition, as she has done heretofore, when it was urged by a former administration, though it is the only means by which she can retain her dominion [illegible], even ten years longer. Spain might, by the exercise of much discretion and moderation, and a delegation of power which would be inconsistent with her colonial system, delay for a few years the inevitable event of the absorption of Cuba by the American Union. But, it is not probable that she will take this course; and, therefore, the event may be precipitated, very much to the prejudice of our own interests, for, the time has not yet come in which we can take Cuba, without the hazard of a war with the European allies of Spain.

Some additional documents relative to the Black Warrior case, were communicated to the House, to-day, and now the committee on foreign affairs will soon be ready to report a bill giving the President the provisional powers which he asks. But, while Congress is in session, which will be till next October, it will not be necessary for the President to act upon any but direct authority from that body.

The instructions from Santa Anna to his minister in relation to amendments to the Gadsden treaty, have been received through Senor Atocha. The amendments are accepted, upon some conditions, which may, however, be waived.

The Senate did not discuss the Nebraska bill so long when it was before that body, for to-day's debate on it showed that much yet remained unsung or unsaid. The Badger proviso is distasteful to some Southern men; but the bill, as it stands, was mainly commended to Southern support by the speeches made by Judge Butler and others this morning.

The Washington letter writer of the N. Y. *National Democrat* says:

I can tell you some interesting *facts* of Cabinet difficulties, and you may rely upon it that the chances for a dissolution of the present Cabinet are by no means passed. Jefferson Davis is both rich and cross—he is mortified, and those who are in his perfect confidence speaks plainly of his regrets that he ever accepted the place which he now holds. He says that although he cannot comprehend New York politics, yet he sees that great mistakes have been made, which he fears it is too late to remedy.

If the administration had taken the stand which it has on the Nebraska question, he would have indignantly resigned his seat, and at one time he was on the eve of resigning at any rate. For the last two months he has had strong doubts of Marcy. I know this is so. Dobbin will go as Davis leads. Marcy is sullen, sour, and swears out of both sides of his mouth. Cushing has no faith in anybody but himself, and he trusts to management, cunning and tricks, to carry him through. I think you have erred in placing all the blame, or the chief blame, on Marcy's shoulders.

The real chief cook of the Administration is Cushing, who is about one part whig, one part freesoiler, and eight parts anything and everything that will promote the welfare of Caleb Cushing. Marcy and Cushing would have come to blows long ago, if Cushing had not allowed the old Governor to have unlimited sway in punishing the New York "hards." Marcy long hesitated about Mr. Douglas' bill, but the severe determination of General Davis left the Governor no alternative but to submit, or see the Cabinet go to pieces. The last alternative, he knows, would prove his political quietus, and he will submit to have all the teeth in his head pulled out sooner than that. More anon.

CULTURE OF THE SUNFLOWER.—A "Conestoga" correspondent of the Germanton Telegraph says:

I do not think there is sufficient attention paid to the cultivation of this plant. The Sunflower is a native of South America, but is easily cultivated in any common soil, either by sowing the seed early in spring, or by slips or offsets from the roots. It is now a common and well known production, having long since become naturalized throughout the United States. The manner of planting and cultivating it, is not dissimilar to that adopted in growing Indian Corn, and its agreeable product exceeds that of the most prolific cereals. The principal uses to which the seed of the sunflower is ordinarily applied, are the manufacture of oil, for painting and burning, and the feeding of horses, sheep, beeves and swine. The oil is clear, thin and inodorous when burnt, though of an agreeable taste. For painting, it is said to be preferable to any other oil now in use. As a food for hens, it is highly prized. Being of an oily nature, it approximates more nearly the character of animal food than any grain that can be fed to them, and supplies to a considerable extent, a very efficient substitute for meat. The sunflower requires a good soil, and may be managed in the same manner as Indian Corn, when grown on soils that are friable, rich and moist.

HOW TO WASH LACE.—The following mode of washing laces we find in an exchange, and re-publish it for the benefit of our fair readers:

WASH YOUR OWN LACE.—The difficulty of getting lace washed right, especially out of a great city, is very great. Every lady, therefore, should know how to wash her own thread lace. If any fair reader is ignorant of this art we can teach her in a very few words. Let her first rip off the lace, carefully pick out the loose bits of thread, and roll the lace very smoothly and securely [illegible] covered with [illegible]. Tack each end of the lace with [illegible] thread to keep it smooth; and be careful [illegible] ping not to crumble or fold in any of the [illegible] or pearlings.

After it is on the bottle take some of the best sweet oil, and with a clean sponge wet the lace thoroughly to the inmost folds. Have ready in a wash-kettle, a strong cold lather of clear water and white Castile soap. Fill the bottle with cold water to prevent its bursting, cork it well and stand it upright in the suds, with a string round the neck secured to the ears or handle of the kettle, to prevent its knocking about and breaking while over the fire. Let it boil in the suds for an hour or more, till the lace is clean and white all through. Drain off the suds, and dry it on the bottle in the sun. When dry, remove the lace from the bottle and roll it round a wide ribbon-block; or lay it in long folds place it within a sheet of smooth white paper, and press in a large book for a few days.

☞ A resolution has unanimously passed the Legislature of Kentucky, recommending Congress to pass the act creating the rank of Lieut. General in the army of the United States, for the purpose of conferring said title upon Major General Winfield Scott. A resolution was also passed condoling with South Carolina and Massachusetts upon the death of John C. Calhoun and Daniel Webster.

THE RECENT GALE.—Accounts from Troy and Utica state that the gale [illegible] Friday night and Saturday, was exceedingly destructive in those vicinities. Many buildings were blown down, houses unroofed and chimneys and walls demolished. At Troy a man was killed by the falling of a chimney. At Utica, the tower of St. Patrick's church was blown down.

CONGRESS.

In the SENATE on the 20th, Mr. Badger said he would take this opportunity to make some remarks which he had intended to make on the expected remonstrances of his constituents against the passage of the Nebraska bill, which he had been disappointed in receiving this morning. He wished to correct some mistakes in reference to the effect of his amendment, and explain its true effect. He argued to show that the bill, as originally reported, did not revive the Louisiana law. It had been supposed by some that this proviso gave an effect to the bill which it would not have had without it; that except for the proviso the old Louisiana law would have been revived by the bill. Some of his friends were therefore of opinion that this amendment had given an unfavorable tone to Southern sentiment in regard to the bill, and he proceeded to explain away the view that had been taken of it.

The subject was debated at considerable length by Messrs. Butler, Clayton, Brown, Stuart and others, as to the effect of the amendment of Mr. Badger—the latter maintaining that his amendment did not change the force of the bill as to slavery in the territories.

Mr. Seward presented several petitions—one from his Excellency, Governor Seymour, of New York, and many others, praying the influence of the National Government in behalf of religious freedom, and the protection of the religious rights of our citizens when sojourning in foreign countries, and the securing to them of the privilege of burying their dead.

After a short Executive session the Senate adjourned.

In the HOUSE, a number of resolutions were presented.

Mr. Bocock, of the naval committee, reported a joint resolution relative to bids for provisions, clothing, and small stores for the use of the Navy. It provides that all bids may be rejected at the option of the department, if the persons offering are not known as manufacturers of regular dealers in the articles.—Adopted.

On motion of Mr. Richardson, the first week in May was set apart for the consideration of business relating to the organized territorial governments.

A resolution was introduced by Mr. Barry, alleging that, as certain charges had been made by members against the Secretary of War, alleging that he had usurped various civil offices and their emoluments, in the use of offices of the Army, a committee of investigation be appointed.

A long debate ensued, and the House finally refused to entertain the resolution.

A motion to make the Pacific Railroad bill a special order for the second Wednesday in May was refused—ayes 101, nays 76—not two thirds.

Mr. Campbell offered a resolution directing the committee appointed to devise means to have the money obtained under the Gardner and Meares fraud returned to the Treasury, to inquire also into the best means of recovering the money abstracted from the Treasury for services as Ministers, Plenipotentiaries, Charge d'Affaires, and Secretaries of Legation at Foreign Courts, by persons who have not entered on or discharged the duties of the offices which to which they were appointed; and also to report what measures may be necessary to prevent such frauds in future.

Mr. Campbell said that he considered these frauds as bold and dishonest as the Gardiner fraud, and should be investigated and exposed. The names of these parties are now before the House in a document from the Treasury Department. Passed.

The Senate resolution accepting from Queen Victoria the volumes and medals of the world's London exhibition, was passed. The volumes and medals to be placed in the Congressional Library, and a copy of the resolution to be transmitted by the President to the British Government, in such terms as he may deem proper.

Mr. Wentworth, of Illinois, introduced a bill authorizing the President to give the requisite notice for terminating our reciprocity treaties of commerce and navigation in certain cases. Referred to the committee on commerce.

The House then adjourned.

The Lodging House for Newsboys.

The Newsboys' Lodging House was opened on Saturday. The quarters provided for the boys are exceedingly comfortable and commodious. No. at wooden berths have been provided, each containing two good straw beds, with warm coverings, baths, warm water, and conveniences for washing and drinking, make up the boys' premises. The rooms are lighted with gas, well ventilated, looking out from the topmost story of the *Sun* building upon Fulton street, and promise to be well provided with all the comforts that a newsboy can ask, and a great deal more than he commonly receives. Mr. TRACY, the Superintendent, has his office in a snug corner of the building, where he can exercise a constant supervision over the boys. The outer room is intended for lectures, conversation, &c., &c. It has been fitted up with the desks and seats from the dismantled premises of the Public School Society, and it is proposed that entertaining discourses on familiar topics be interspersed with musical exercises, in the evening, for the benefit of the boys. Several of the little fellows have already applied for berths, and will pay down their money for a week in advance. The price of a bed for one night is but *sixpence*. The regulations of the House are not yet completed, but the hour of closing will probably be 10 or 11 o'clock in the evening bringing the lads to good reasonable hours. The rooms will open early in the evening, probably at 6 o'clock, to accommodate the newsboys whose avocation calls them up before the dawn. Most of them are now out by 4 o'clock A. M.

This is a noble charity. Mr PEASE has well said that the boys are "worth saving," and the charitable will do well to see for themselves how excellent a commencement has been made toward saving them.—*N. Y. Times.*

SMITH O'BRIEN.—It is said that it was at the solicitation of the Hon. James Buchanan, the U. S. Minister, that Smith O'Brien was pardoned, Mr. B. having previously urged the measure at an interview with Lord Clarendon.

—DIED—

Yesterday at 10 o'clock A. M., J. E. WILTZ, aged 33 years. His friends and those of his family are respectfully requested, without further notice, to attend his funeral to-day, at 4 o'clock P. M., from his mother's residence on Good Children street, between Union and Frenchmen.

THE GRAEFENBERG MEDICINES
THE GRAEFENBERG MEDICINES
THE GRAEFENBERG MEDICINES
THE GRAEFENBERG MEDICINES
THE GRAEFENBERG MEDICINES
THE GRAEFENBERG MEDICINES

THE GRAEFENBERG FAMILY MEDICINES are widely and justly celebrated as the most sure, valuable and [illegible] Family Medicines ever offered to the public. They are endorsed by the first Physicians of the day, and those who have used them guarantee their beneficial action.

"A most valuable Pamphlet containing a list of more than 60 diseases with their symptoms and treatment, can be obtained without charge," from

J. WRIGHT. & CO., AGENT,
No. 151 Chartres street,

Who keeps a full supply of the Medicines on hand at all times. jan25-1y

NOTICE.
F. P. DUCONGE,
Informs his friends and customers that in consequence of the fire which destroyed his establishment No. 39, Chartres street, he has removed to No. 13 Custom house Street, between Chartres and Old Levee streets, where he will execute all orders entrusted to his care, until he can resume business at his old stand, now being rebuilt. feb 18

REVALENTA ARABICA,
PREPARED BY
De Barry Du Barry & Co., London

Certificate of the celebrated Physician Rudolph Wurzer.

BONN, 19th July, 1853.

This light and agreeable Farina is the best of all absorbants. At once nourishing and restorative, it is an admirable substitute for every kind of medicines. It is particularly efficacious in habitual and obstinate constipation as well as in diarrhea, affections of the bone and urethra; pains in the back, diseases of the bladder, hemorrhoids; &c.—Also in diseases of the lungs, of the respiratory organs, cough and consumption.

I am satisfied that Du Barry's Revalenta Arabica has the invaluable property of curing Hectic diseases.

This article is likewise extremely useful in dyspepsia, (indigestion) pains in the stomach, heartburn, phlegm, palpitations, nervous headache, bilious and nervous affections, cutaneous eruptions, inconvenient feelings after eating, sour stomach and vomiting during pregnancy, sea sickness, hypochondria, gout, rheumatism, &c, &c.

Depot for the State of Louisiana at
F. P. DUCONGE,
No 39 Chartres st. N. O.
And at Z. GERMAIN; No 137 Royal st.

N. B.—This Farina is particularly adapted to sick persons and convalescents, and to children of a feeble constitution. n30—6m

RECEPTION OF MILLARD FILLMORE.

The Committee of the Common Council charged with the arrangements for the reception of Hon. MILLARD FILLMORE, have adopted the following

ORDER OF PROCEEDINGS:

1. The Mayor of the city accompanied by the Common Council, will receive Mr. FILLMORE at the landing of the steamer Robert J. Ward, at the head of Canal street, where the Military [illegible] an escort, and from [illegible] in the order prescribed by the Marshal, to the City Hall, where an address to the distinguished guest of the city will be presented.
2. Salutes will be fired at the landing [illegible].
3. Flags will be displayed from the [illegible].

Proprietors of hotels and masters of [illegible] respectfully requested [illegible] of the reception.

Distinguished strangers in the city [illegible] ed with carriages and invited to join the procession.

Members of the Bar are respectfully [illegible] to join the procession.

The Masonic Order, Odd Fellows [illegible] and other societies, are respectfully [illegible] and report themselves to the [illegible] early as possible and take place in the procession.

Citizens generally are invited to join in the procession.

The Mayor will receive in the City Hall with at the [illegible] FILLMORE to receive citizens during [illegible] city.

The procession will be formed on the [illegible] side of Canal street, with its right resting on [illegible] street, under the direction of the Grand [illegible] Assistant Marshals.

ORDER OF PROCESSION.

Assistant Marshal,
Military Escort.
Grand Marshal.
Honorable MILLARD FILLMORE, with the Mayor and Recorders in an open carriage.
Committee of Arrangements.
Common Council.
Assistant Marshal.
Music.
Veterans of 1814-15 in carriages.
Major General Twiggs and Staff.
Major General Patterson and Staff.
Officers of the United States Army and Navy.
Members of the Senate and House of Representatives
Regents of the University of Louisiana.
Law Faculty of the University of Louisiana.
Medical Faculty of the University of Louisiana.
State Superintendent of Public Education.
Major General John L. Lewis and Staff.
Officers of the Militia.
Secretary of State, State Treasurer, Auditor of Public Accounts, Civil Engineers and Surveyor General.
Foreign Consuls.
Distinguished Strangers.
Judges of the Supreme Court.
Attorney General and District Attorney.
United States District Attorney and United States Marshal.
Justices of the Peace.
Marshal.
Directors, Teachers and male Pupils of Public Schools.
Collector of the Customs, Naval Officers, Surveyor of the Customs and Postmaster.
United States Receivers and Registrar of the Land Office.
Superintendent and Officers of the Mint.
Recorder of Mortgages and Registrar of Conveyances
Clergy.
Members of the Bar.
Notaries Public.
Firemen of New Orleans.
New England Society.
Free Masons, Grand Lodge and Subordinates.
Odd Fellows Grand Lodge and Subordinates.
Charitable Societies.
Hibernia, St Patrick, St Andrew, Howard, German and Temperance Societies.
Incorporated Institutions and other Societies.
Sons of Temperance.
Harbor Master and Port Wardens.
Captains of Vessels and Steamboats.
Strangers and Citizens Generally.
Marshal.
Military Escort.

After the reception at the Steamboat Landing, the Procession will march down Canal to Chartres street, down Chartres to St. Ann street, down St. Ann to Royal street, up Royal and St. Charles streets to the City Hall; from the City Hall to the St. Charles Hotel, where apartments are provided for Mr. FILLMORE and suite.

By order of the Committe,
P. C. WRIGHT, Chairman.

Ex-President Fillmore's Reception.

MONDAY March 27, 1854.

Hon. Mr. FILLMORE having arrived in town, will be received as the guest of the city on to-morrow, 28th inst, at 12 o'clock M., at which hour the procession will be formed and move according to the foregoing programme. Societies and citizens who will join the procession are respectfully requested to be [illegible] at the hour named.

By order of the Committee,
P. C. WRIGHT, Chairman.

CHIEF MARSHAL,
COLONEL R. M. McALPIN
ASSISTANT MARSHALS,
JOHN W. ANDREWS,
GEORGE W. SHAW,
JULIAN NEVILLE,
J. L. PARKE,
NORBERT TREPAGNIER,
ALBERT FABRE,
C. A. TALIAFERRO,
BENJAMIN BLOOMFIELD.

Mr. FILLMORE will address the citizens of New Orleans from the steps of the CITY HALL, on the arrival of the procession. mr28 1t

Louisiana Association of Veterans of 1814 and 1815.

THE Members of this Association are requested to meet at the New Louis Exchange, This Day, at 10 o'clock A. M., to join the procession which is to be formed on Canal street, as a token of respect for the Illustrious Guest of the city, MILLARD FILLMORE, Esq., ex President of the United States. By order of the President,
ANTHONY FERNANDEZ
mr28 Secretary.

COMMERCIAL.

[illegible]

SEE OFFICE,
Monday Evening, March 27, 1854.

[illegible] was a fair demand for Cotton to-day, [illegible] sales reached 6000 bales, at unchanged [illegible] still without the [illegible].

Inferior	[illegible]	Fair	[illegible]
Ordinary	[illegible]	Fully Fair	[illegible]
Middling	[illegible]	Good Fair	[illegible]
Good Middling	[illegible]	Good and Fine	[illegible]
Middling Fair	[illegible]		

There were no transactions in Tobacco to-day.

A large business was done in Sugar, the sales reaching 6000 hhds, at irregular prices. Fair to Fully Fair 3¾a ℔ lb. Prime is firm, at 3¾a4c.

Of Molasses, 1,200 bbls were sold at a range of [illegible] for inferior and fermenting.

There was a better enquiry for Flour, and [illegible] were sold, including one lot of [illegible] at $6 50.

The sales of Corn reached 10,000 sacks, principally at 55c for good shipping lots.

The Provision market is unchanged. Mess Pork is selling at $13 25.

Small sales of Bacon Sides were made at 7c ℔ lb. Some sales of Lard were made [illegible].

About 300 bbls. Whiskey were sold at 23½ a 24c ℔ gallon.

Of Coffee, [illegible] sacks were sold, including 140 at 9c, and the remainder at 10@10⅛c ℔ lb.

A cargo of 6000 bags Liverpool coarse Salt was made at 70c.

Exchange is steady at former rates. Sterling, 108@109. Paris, 5f. 15a5f. 11¼. Bills on New York, at 60 days, 1¼@1½ ℔ cent discount. Checks, ¾ ℔ cent prem.

EXCHANGE OUT DOORS.

Sterling	8 @9 ℔ ct. prem
France	5f. 15@5f. 11¼
New York, sixty day bills	1¼@1¾ ℔ cent disc
Do. Checks	—@¾ ℔ cent prem.
Boston, sixty days	1¼@1¾ ℔ cent disc
Philadelphia, sixty days	1¼@1¾ ℔ cent disc
Havana at five to eight days	—@— ℔ ct prem

Cotton to Liverpool is shipping in American vessels, at 13-16d., and in British vessels at ⅞d.

ALL persons having claims against the late Wm. McLeod, will please present the same (in due time) for examination and settlement, to Robert Morrison, at David Gowans & Co's, 143 Canal street. mr28 2w

For Sale.
A NEGRO WOMAN, about 30 years of age, good cook and excellent washer, fully guaranteed. Apply at No. 86 Customhouse st. mr25

NEW WHOLESALE STORE.
AUGTE. GIRARD respectfully informs the city and country merchants that being on the eve of his departure for France, he will sell his large and beautiful stock at very low rates and liberal terms:
Embroideries of all kind,
Collars, Bands, Skirts, Undersleeves, Christening Dresses, sets of clothes for new born babies of 50 and 60 pieces each, thread, silk and cotton Laces, Edgings, Silks, Drillings, Damask, Summer Cloth, Linen, cotton and colored Skirts, silk Umbrellas, colored and white silk Gloves and light color embroidered linen cambric handkerchiefs, artificial Flowers, and a great variety of Parisian articles received by the latest arrivals from Havre.
At No. 9 Bienville street, up stairs, between Chartres and Old Levee streets. mr 27—1m

Carpeting, Matting, Oil Cloth, at 23 Chartres Street.
ENGLISH and American Velvet and Brussels Tapestry, three ply, Brussels, Ingrain, and Venetian CARPETS; Drugget and Linen Crumb Cloths, Window Shades, Table and Piano Covers, Stair Rods, Hair Cloth, Rugs, Mats, etc.
MATTING—4-4, 5-4 and 6-4 white, checkered and fancy.
FLOOR OIL CLOTH—24 feet wide, cut to suit all apartments. All of which we offer at the lowest market prices.
mr 25 1m A. BROUSSEAU & CO.

THE GRAND SALOONS OF E. JACOBS, NO. 93 CAMP STREET.
Were opened to the public on the 1st instant.
They contain the most valuable and extensive collection of PICTURES, in Oil and Water Colors; DRAWINGS, PRINT IMPRESSIONS, of the most costly Engravings; PARIAN MARBLE and BRONZE STATUETTES, with other choice Works of Art, ever exhibited in the South.
Strangers and citizens, particularly the ladies, are invited to examine, free of charge, this unrivalled unique Gallery of the FINE ARTS.
The Daguerreotype Department in its various improvements and appointments, surpasses any Daguerrean Establishment in Europe, or in this country.
The Portraits are executed in the finest style known [illegible] and by a new Philosophical Process, are fully equal to the most beautiful COLORED MINIATURES, [illegible] the features [illegible] peculiar to Daguerreotypes [illegible].
The stock of MEDALLIONS, LOCKETS, RINGS, and BREASTPINS, of the [illegible] every variety [illegible] manufacturers' [illegible].
All orders for Daguerreotype Materials must be accompanied by cash. The Dry Sensitive, prepared by E. J., is warranted to retain its chemical [illegible], price, $10 per jar.

NEW GOODS.
ADOLPHE BEACH, No. 40 Royal street, R[illegible] part of his seasonable Goods, consisting:
A large variety of Collars, Scarfs and Cravats, [illegible] styles,
A [illegible] light Suspenders,
[illegible] Scotch Thread Gloves,
[illegible] Thread and Cotton Vests,
[illegible] Half Hose,
[illegible] Drawers, &c. &c.
[illegible] of fine Linen and Perfumery, from the best houses in Paris. mh16

P. LEVERRIER,
No. 76 Chartres Street, Between Conti and Bienville Streets,
HAS [illegible] Joseph Hume's from [illegible].
A small lot of superior bleached Colza Oil in tin [illegible]. mr6

Madras Handkerchiefs No. 1.
LANDING ex ship Wurtemberg from Havre and for sale by the undersigned—cases Madras [illegible].
A. STURZENEGGER & ETERNOD,
No 44 Bienville st, but from Oct 15, 47 Chartres st.

Boots, Shoes and Hats.
THE undersigned have on hand a large and complete assortment in the line, suitable for the city and country trade, which they will sell low and on liberal terms.
[illegible] J. HOBBS & CO.
mr25 12t 12 and 14 Custom house st.

VOORHIES, GRIGGS & CO,
15 Tchoupitoulas street,
NEW ORLEANS.
HAVE in store and for sale—CANDLES—1000 boxes Shillito's Star and New Bedford Sperm; LAMP OIL—25 barrels Stegg & Shay's, Davis', Phipps, [illegible], and other brands.
SOAP—500 boxes Boston No. 1, Hill's, and Oleine.
FLOUR—1150 bbls Marion & Aurelian Mills.
BUTTER and CHEESE—375 packages Western Reserve.
CODFISH—250 quarter boxes Churchill's.
MACKEREL—200 packages No. 2, 3 and 4.
LARD OIL—40 bbls. Tobin's.
BEEF—150 bbls. and hfbls J. H. Davis'.
LARD—100 bbls. 800 kegs Leaf.
STARCH—200 boxes R. Fox's. mh16 1m

BRITISH GOODS FOR THE MEXICAN MARKET—A constant supply on hand—Imperials, Cottons, Colored Muslins, Shawls, Spool and Ball Cotton, White and Colored Drillings, Checks, Platillas, Muslins, [illegible], Creas, and other suitable goods, for sale at reasonable prices and terms, by O. B. GRAHAM, mr27 2w 96 Gravier st.

SUPERIOR DRILLINGS, DUCKS AND VESTINGS—2 cases extra fine white Linen Drillings; [illegible] do duck, 1 case fine colored fancy Drills, 1 [illegible] Vestings, white bull and figured; 3 cases medium white and colored Drillings, for sale by O. B. GRAHAM, mr27 2w 96 Gravier st.

LANDING ex ship Jno. Cummings, from Bordeaux, and for sale by the undersigned—120 casks good ordinary Claret; 40 do old Margaux Medoc; 25 do Haut Sauterne; 40 bbls do do, 10 qr pipes old Cognac, St Brice; 100 boxes Cherries in Brandy, Fresh; 50 do Fruits in juice, Teysonneau; 30 cases, 100 qr boxes each, Sardines, 36 do, 50 hf do each, [illegible] JOSEPH LANATA, mr27 11 Jefferson and 12 Toulouse sts.

DEMIJOHNS—1000 5 gallon demijohns; 500 3 do do; 500 2 do do; 1000 1 do do, in store and for sale by J. LANATA, mr27 11 Jefferson and 12 Toulouse.

50 BASKETS of superior Champagne, landing per Wellington from Havre and for sale by mr7 J. LANATA 11 Jefferson & 12 Toulouse.

VERMOUTH—400 boxes warranted limpid, in store and for sale by J. LANATA, mr27 1w 11 Jefferson and 12 Toulouse sts.

GRUYERE CHEESE—Four tons of 10 each Gruyere Cheeses, in store and for sale by JOSEPH LANATA, mr27 1w 11 Jefferson, 12 Toulouse st.

COFFEE—118 Bags Prime Green St Iago, landing per brig Fanny, for sale by S. DE VISSER & CO. mh27 26 Old Levee.

GINGER—9 bbls Ginger landing per brig Fanny, for sale by S. DE VISSER & CO. mh27 26 Old Levee.

COCOA—59 bags Cocoa, landing ex brig Fanny, for sale by S. DE VISSER & CO., mr27 26 Old Levee st.

LANDING—Ex ship John Cummings, from Bordeaux, 500 cases St Julien Claret, 12 bottles; 10 fourth pipes Brandy J J Dupuy, for sale by EUG. ROCHEREAU & CO, mr25 17 and 19 St Louis st.

DEMIJOHNS—1000 five gallons; 100 three do; 100 two do; 300 one do; landing ex ship Wellington, from Havre, for sale by mr25 J. B. PREAU & CO, 31 and 33 Gravier st.

LANDING ex ship John Cummings, from Havre, 60 casks good ordinary Claret, for sale by BOYER BROS & BENQUET & CO, mr25 Cor. Moreau and Mandeville sts. 3d dist.

LANDING ex ship Oceana, from Bordeaux—80 bbls family claret; for sale by BOYER BROS. & V. BENQUET & CO, mh22 cor. Moreau & Mandeville, 3d District.

LANDING ex bark Arken, from Bordeaux, 100 casks good ordinary family Red Wine, for sale by BOYER BROTHERS, V. BENQUET & CO, mr25 Corner Moreau and Mandeville sts, 3d Dist.

RECEIVED per ship John Cummings, from Bordeaux, and for sale, 80 casks good ordinary Red Wine.
BOYER BROTHERS, V. BENQUET & CO, mr25 Corner Moreau and Mandeville sts. 3d Dist.

INDIGO—10 ceroons of superior Guatemala Indigo, for sale by LABORDE & XIQUES, mh16 37 Common st.

Fire Wood.
DAILY expected per steamer D. B. Mosby, 700 cords good fire Wood. For terms, apply to PAUL LACROIX, mr14 Toulouse street, No. 13.

SUGAR—500 boxes white and yellow Havana Sugar, landing ex schooner Midas, from Havana, for sale by R. CAHUZAC & CO, mr23 No. 30 Old Levee st.

HAVANA COFFEE—300 bags prime green Havana Coffee, landing ex ship Midas, from Havana, and for sale by R. CAHUZAC & CO, mh23 No 30 Old Levee.

Coke Reduced.
NEW ORLEANS GAS LIGHT Co.,
14 March, 1854.
FROM and after this date, the price of Coke is reduced to 50 cents per barrel.
mr14 3t N. O. J. TISDALE, Treasurer.

LANDING ex ship Oceana, from Bordeaux—64 casks St Julien Medoc Claret, 12 do Haut Sauterne White Wine. For sale by E. DECHAMPS, mr 67 Conde st.

LANDING—Ex ship Hansa, from Bordeaux, 40 casks St Julien Medoc Claret, 45 bbls Haut Sauterne White Wine, for sale by mr24 X. LAMBERT, 62 Magazine st.

HOLLAND GIN—15 pipes of the celebrated BELL brand; just received and for sale, in bond by the sole agent and imported. H. MEUGENS, mh9-3m 31 Common st.

ENGLISH CHEESE—50 superior English cheese of 30 lb each, for sale by mr 21 O. VALETON & CO. 25 Tchoupitoulas.

FRESH GRAPES—50 kegs fresh Grapes in first rate order, for sale by O. VALETON & CO, mh21 25 Tchoupitoulas st.

GRUYERE CHEESE—30 very extra Gruyere Cheese, for sale by O. VALETON & CO, mh21 25 Tchoupitoulas st.

CIGARS—1,800,000 Havana Cigars of the celebrated brands of Nueva Pasaguera, Monte Cristo, Rio Hondo, Yaguanabo, Intimidad, Cabagnas, Cabanas, Martinez Ybor, El Sol, Habanera, &c. &c., &c., in store and for sale by LABORDE & XIQUES, mr16 37 Common st.

PUBLIC NOTICES.

THE [illegible] hereto[illegible] under the firm [illegible] LLE & [illegible] by [illegible] the 1st March [illegible]. F. Moreno [illegible] remains charged with [illegible] dation, and [illegible] date, shall use the social [illegible] only to close the business.
He [illegible] to inform the [illegible] he will continue [illegible] own name [illegible] at the old stand, No. [illegible] Levee street.
mr25 [illegible] FRANCISCO MORENO, Jr.

[illegible] CUMMINGS, [illegible] master, [illegible] opposite Barracks street, [illegible] to [illegible] their permits within five days from the present notice, and attend to the delivery of their goods on the Levee, otherwise said goods will be stored at their risk and expense. CHARLES CAVAROC, mr24 30 Bienville st.

FOR SALE—[illegible] fine Dwelling Houses in the [illegible] District, suitable for large families. Apply to GEO. GOTTSCHALK, mh[illegible] 95 Common st.

FOR SALE—19 half arpents of LAND at Pass Christian, about 3 miles from Mississippi City. Apply to GEO. GOTTSCHALK, mh22 95 Common st.

NOTICE.
THE undersigned intending to start for France in a few days, earnestly requests all persons indebted to him, to call immediately to settle their accounts. He also requests all to whom he may be indebted to call for settlement.
F. F. HENRIQUEZ, at B. Talamon's, Royal st. No. 181, from 12 o'clock m. to 3 p. m. mr18 10t

MR. HENRIQUEZ leaving for France, Mr. PIERRE SENAT has the honor to inform his friends and the public generally, that he will continue the same line of business. His correspondence with northern Druggists and with Mr. Henriquez in France, will enable him constantly to renew his stock, and furnish the public with fresh Medicines, of the best quality.
Mr. P. Senat is entitled to the confidence of the numerous customers of Mr. Henriquez's Drug Store, from his experience together with a practice of fifteen years both in France and in New Orleans, and from the care he will devote to the preparation of physicians' prescriptions. mr18 1m

TO DRUGGISTS.
F. F. HENRIQUEZ,
AGENT of the firm of MENIER & CO., Druggists, in Paris, being about to start for France, will receive orders from Druggists and others, from this date to the 1st proximo.
Mr. Henriquez deems it almost useless to add that he will himself supervise the selection and shipment of all articles, and that all his attention will be given thereto.
He is to be found every day at B. Talamon's, No. 181 Royal street, from 12 o'clock to 3 P. M. mr18 10t

MAGNETISM.
MADAM ALLUARD, Somnambulist,
WHOSE skill in the cure of diseases is well known, informs the public that she may be consulted at her residence, Bourbon Street, No. 335, between Esplanade and Hospital, or will call in any part of the city, from 10 A. M. to 3 P. M. Mr. Alluard is the [illegible] professor of Magnetism, whose system has been highly improved, and which he offers to explain on TUESDAYS and SATURDAYS, at his residence, at 7 o'clock P. M.
The Somnambulist, notwithstanding the complete occlusion of her eyes, will name every object presented to her.
WEDNESDAYS and FRIDAYS, special setting for colored persons.
☞ Entrance, 50 cents.
☞ Mr. Alluard can be consulted every day from 10 A. M. to 4 P. M. mr11 1y 4t aw

—34 GRAVIER STREET—
HAVANA CIGARS. HAVANA CIGARS.
D. BORNIO, Jr.,
34 GRAVIER ST. 34 GRAVIER ST.
Partagas, Cabanas, Perfection, Intimidad, El Sol, El Aseo, Matinez Ybor.
Terms liberal. Fully guaranteed. Prices moderate. Fully guaranteed.
An assortment of two millions of all sizes CIGARS, of the best brands and manufactures of Havana, from $20 to $100 per thousand. Planters, country dealers, retailers and city consumers are invited to call and examine the stock previous to purchasing elsewhere.
☞ All the Cigars guaranteed genuine Havana importation.
☞ A [illegible] kind for 100 Cigars for private use or [illegible]. mh24 1m

Opening of Spring Goods.
F. FRYER & CO,
Chartres street, No. 54.

THE ladies are respectfully informed that the above firm have just received a splendid assortment of Straw Bonnets and seasonable ribbons, very fine printed Organdi Dresses, three and five flounces. Pompadour and fancy flounced Barege Dresses, &c. Fans, new styles, and others; Silk Gloves, &c.
The above goods will be exhibited on the 24th [illegible].
They avail themselves of this opportunity to announce a large reduction on part of their Bareges, Muslins and printed Jaconets, and call attention thereto. mr 24

Notice.

MADAM DUVAL informs the ladies of New Orleans that on Thursday, 6th of April next, she will open at the corner of Royal and Conti streets, Mad. Eternod's late store, a choice assortment of Spring GOODS, consisting in fancy and highly fashionable Straw and Hair Bonnets, fancy assorted Ribbons and artificial Flowers, Muslin, Lace and Taffetas Pelisses and Mantillas, a fine assortment of Collars and Sleeves, English Bands, Hdkfs, printed Linen Cambric Shades, Linen Cambric Fans and others.
She solicits the patronage of the ladies of this city. mr25 1t

MARBURG & FORSTER.
44 Bienville Corner Chartres Street.
DRY GOODS. JUST received by ships Elvira Owen, Marcia C. Day and Harvest Queen from Havre, the following assortment of SPRING GOODS, to which they would invite the attention of their city customers and country merchants—
Linen Drills, Pique, for Vestings;
Plain, colored and printed Bareges;
Bareges for Veils;
Plaid, fancy and plain black lustrines Ribbons;
Plain colored and fancy satin Ribbons;
Embroidered fillets and Egyptian Gloves and Mits;
Colored and black silk satin Gloves;
White and colored Bobinets, embroidered black and white Lace Veils;
Laces, Shawls and Bands;
Colored Gros de Naples and Gros Brillant for Mantillas and Bonnets;
Assorted Silk Crapes; Artificial Flowers;
Parasols, newest styles;
Black and colored Silk Umbrellas and half Umbrellas;
Flowered and brocade Silk Barege Dresses;
Black Silk, in all qualities and widths;
Satinets, Satins and striped silks for lining;
Ginghams in all qualities and widths;
Madras Handkerchiefs, superior and ordinary qualities; glazed Jaconets, Handkerchiefs;
Plain white Swiss Muslins, in all qualities;
Damask, check and brocade check Muslins; richly embroidered Muslins, stole and boquets, white and colored flounced Muslin Dresses;
Muslins for Curtains;
Embroidered Curtains on Bobinet and on Muslin; Cottonades, Stockings, Socks and all kind of hosiery, white and colored Shirtings, Straw Hats, Guns. mr28

NEW GOODS.
J. FEYTEL, *No. 22 Chartres Street.*
IS now receiving per ships Cotton Planter and Mortimore Livingston, from Havre, a large addition to his already varied stock of jewelry and watches which he offers, as heretofore, at extremely reduced prices.
Among the new articles, he will mention the following which are worthy of public attention and patronage, both on account of the fine execution and purity of the articles, to wit:—
Splendid Diamond Sets and half do; Diamonds, Rubies, Emeralds, Onix and Fine Pearls, Bracelets, Diamond Pins and Earrings.
A rich variety of Jewelry; splendid drawing room Clocks; White and Black Marble; Bronze sets; Bed room do; Chandeliers with three to ten bronze branches; an extensive assortment of Superior Watches.
Mr. Feytel calls the particular attention of buyers to a new invoice of French Silver Ware, received by the same arrivals, which he will dispose of on most reasonable terms.

RECEIVED per steamers Black Warrior, Star of the South and Philadelphia—
A large assortment of SPRING GOODS, such as: Blonde and straw, split straw, Leghorn, diamond straw, Belgrade, blonde hair, gossamer, embroidered, green lace, Florence, satin and braid Bonnets and Flats. Satin, taffeta, gauze, plaid and embroidered Ribbons. All colors of crapes, gauze trimmings, gimps, artificial flowers, tarlatans, linings of all descriptions. Florence silk, blonde and cotton lace, embroideries, whalebone, bobinet, illusion, ruches, feathers, straw trimmings, combs, oil silk, &c. &c., for sale at wholesale by
m1 ISAAC SAWIN, 69 Canal st.

Wholesale Drug Warehouse.
DRUGS, CHEMICALS, PERFUMERY, PLANTATION MEDICINES, SURGICAL INSTRUMENTS, PATENT MEDICINES.
A full and complete supply just received, warranted of first quality, and offered to Druggists, Country Dealers and Planters, on the most reasonable terms, at SYME'S Drug and Chemical Store, Canal, cor. Carondelet st., mr21 1m New Orleans, La.

Leeches, Swedish and Hungarian.
WE are constantly receiving fresh importations of healthy Swedish and Hungarian Leeches, and will sell at the lowest market price to the trade or by retail at
SYME'S Drug and Chemical Store, mr23 91 and 93 Canal cor. Carondelet.

THE undersigned offer, at very reduced prices, the following goods, just received by late arrivals from Havre:—
Jaconets, Muslins and Brillantes;
Blue and green Bareges for Veils;
Thread and cotton thread drilling for Pantaloons;
Rich and flounced Organdies Dresses;
Flounced Corsege do;
Bayadere do do;
Lace Mantillas;
Assorted English Embroideries;
Net-work Gloves; Cravats; Fans; Ribbons; Shades;
Assorted Straw Bonnets for ladies;
Gentlemen's an children's Italian Straw Hats.
Also—An assortment of Parisian articles.
RICHARD ALDIGE & CO,
mh16 47 Customhouse st.

SARSAPARILLA—A lot in bond, for sale by J. M. CABALLERO, 36 Old Levee, mh23 between Customhouse & Bienville sts.

COFFEE—9.5 bags Rio, Havana and Java, for sale by J. H. MARKS & CO, mr14 76 Magazine st.

EXPECTED per ship Iowa, from Havre—200 cases, 144 22 oz bottles each; 8000 boxes natural Passy. For sale by mh29 H. VALETON, 90 St. Louis st.

PORT WINE—10 qr casks superior Port Wine, for sale by A. COUTIN, mr18 13 Bienville st.

HOLLAND GIN—8 pipes Holland Gin, Steamboat brand, in Custom House Store, for sale by A. COUTIN, mr18 13 Bienville st.

GRUYERE CHEESE—Landing ex ship Essex, from Havre—4 tons Gruyere Cheese, for sale by A. COUTIN, 13 Bienville st. mr 18

CHAMPAGNE—80 baskets superior Champagne, brand J. Goerg & Co, for sale by mr 18 A. COUTIN, 13 Bienville st.

SARDINES—35 cases, 100 half boxes Sardines in oil, brand A Gillet, 15 Cases, 200 quarter do. landing ex ship Essex from Havre, for sale by V & E MAIGNAN, 85 & 87 St. Louis st.

COGNAC—10 quarter old Cognac, Samuel Hi chard 1815; 10 eighths do do do. Landing ex ship John Cummings from Bordeaux for sale by J. B. PREAU & CO, mr 24 31 and 33 Gravier st.

CLARET—500 boxes Claret, Frontin & Fils Frere, landing ex ship John Cummings, from Bordeaux, and for sale by J. B. PREAU & CO, mr24 31 and 33 Gravier st.

GUAVA JELLY—40 cases in small boxes, for sale by O. VALETON & CO, mr21 25 Tchoupitoulas st.

WANTS, LOST ETC.

Wanted.
A LIGHT draught vessel to bring up from Barataria, in one, two or three trips, about 400 hhds Sugar. Apply to JUAN Y. de EGANA, mr14 47 Bienville st

Wanted.
A GOOD TINSMITH, familiar with the construction of buildings, and speaking the French [illegible], will find employment by applying at No. [illegible] house street. m17

LOST.
A [illegible] drawn by CHAS. WHITE, to his own order, [illegible] at New Orleans the 29th March, 1849, for $815 with interest at 7 per cent. from date, payable 18 months after date, identified with an act before C. Boudousquie, [illegible] date, and secured by mortgage upon a lot of ground designated by No. 4, in square bounded by Frey, Bagatelle, and New Levee streets and Withers [illegible]. The said Note was accepted by T. B. Wilkinson, Jr., by and before T. O. Starke, of 27th November, 1850, and paid by said Wilkinson.
The object of this notice is [illegible] of art. 2259, c. c.) to enable the owner of the property to raise the mortgage, securing the note aforesaid—the same having been lost after payment. [illegible]

LOUISIANA MUTUAL INSURANCE CO.
CHARLES BRIGGS, President,
ANTOINE CARRIERE, Vice-President.
J. P. JANVIER, Secretary.
BOARD OF TRUSTEES:
Christian Hopple, H. A. Fosdick,
Augustus Reichard, E. Osborne,
E. H. Pomeroy, J. H. Oglesby,
John Thornhill, A. Lecourt,
Paulin Martin, W. A. Violett,
J. M. Savage, Joseph Lanata,
J. J. Da Silva, S. S. Green,
John T. Haneman, C. Fassy,
H. J. Voss, J. D. Shannon,
S. Plasan, Edwd. Hyman,
M. Pitcher, B. B. Voorhies,
D. Fatjo, W. C. Templeton,
R. Brugier, F. A. Hebrard,
Thos. Mills, John Fox,
Frank Williams, Antonio Costa.
P. J. Michon,
Subscribed Capital, $300,000.
This Company is organized purely on the Mutual principle of returning to those who insure with it all the profits annually made, and is now prepared to issue Policies for Marine and River Risks on the most favorable terms, at the Office No. 93 Camp street.—Apply to the inspection of those desirous to insure with the Company. mr14

A. BARRAUD,
49 Chartres Street. 49
INTENDING to renew his stock, offers at very reduced prices, the following goods:
Ladies' Furnishing Goods.
Collars and Embroidered Sleeves; Shades and Parasols;
Handkerchiefs, rich and common Embroidery; Jet Bracelets and others, latest style;
Artificial Flowers for Ball Dresses; Rich and common Work Boxes;
Do Bonnet Trimmings; Embroidery, Needles, cotton and [illegible];
Do for Vases and Jardinieres; A large assortment of Jewelry, work at $9 30 per pound;
Rich and common Fans; Tapestry, silk & Needles;
Jouvin Gloves, imitation do; Embroidering and working Cotton.
Scotch thread Gloves;
Silk Gloves;
Gentlemen's Goods.
Fine and common Linen Shirts; Children's Hose;
Cotton Shirts, Linen Bosom, solid cotton shirts, fine patterns; Jouvin Gloves, imitation do;
A large assortment of Linen shirt bosoms; Silk and Scotch thread Gloves;
Flannel, Merino and Cotton Drawers and Vests; Suspenders, Cravats, Drawers, Collars and Cravats;
Silk and Scotch thread half Hose; Canes, umbrellas, combs and brushes;
Plain and figured cotton half hose; Memoranda, cigar cases, portfolios and port monnaies.
Fine perfumery, a large variety of China ware, bohemian and crystal articles, Church vases.
MR. BARRAUD also teaches hair dressing. Always on hand, painted and curl hair.
He invites the attention of families to his Cologne Water at $1 50 per gallon, and Lustral water to clean the head and preserve the falling of the hair. mh22

G. W. DUNBAR,
WHOLESALE DEALER IN
Boots, Shoes and Hats.
No. 5 Magazine street, New Orleans, and office No. 16 Fulton street, Boston. [illegible]

Seines, Castnets, Nets of all descriptions.
ALWAYS for sale [illegible] and for [illegible] at the store of the undersigned, CHARTRES STREET, No. 76, BETWEEN BIENVILLE AND CONTI; A very extensive assortment of French and English Twines, [illegible] and very moderate prices [illegible] and well [illegible] of all [illegible]. A [illegible] strong, thread Castnets, [illegible] all kinds of Nets made to order.
P. LEVERRIER, 76 Chartres st., mr3 between Bienville and Conti.

A SAVING OF 500 PER CENT.
No more Carpets.—No more Mattings.—No more floor rubbers.
CHROMO-DUROPHANE,
FOR PAINTING ROOMS IN ALL COLORS—A BRILLIANT SICCATIVE.
Which dries in 2 hours—General Depot of the House of Viard, Chenot and Inventor, St. Martin street, Paris.
THIS product, which for the last twenty years, has been obtaining such unparalleled success in France and other European countries, has at length been imported into the United States. The inventor has appointed an agent in New Orleans for the exclusive sale of this valuable article, and it will also [illegible] country, especially during the Summer season.
In order to prevent counterfeits, [illegible] will be sealed with wax and bear the name of the Agent in New Orleans, with proper directions for using it.
N. B.—A pound of *Chromo Durophane* will suffice to paint one and a half square yard or a four yard room at $1 for the assortment, the same price of 40 cts per pound at the Depot, CHARTRES STREET No. 84, POINCELET & BENEDICKS' Perfumery manufactory.
The agents have secured the services of skilful artists who will undertake the painting of rooms at 60 cts per yard. A fact worthy of notice is that the more the rooms are scoured, the more brilliant they appear.
A discount allowed to wholesale purchasers. mr 17

Cabinet Making, Upholstery
—AND—
GENERAL HOUSE FURNISHING STORE,
67 Royal Street.
P. MALLARD,
HAS in store and for sale, Rosewood and Mahogany Parlor, Dining-Room and Bed-Room FURNITURE.
Velvet, Brussels, Three-Ply, Ingrain and Venetian CARPETING.
White, Checked and Fancy MATTING.
Linen and Woolen Crumb Cloths, Rugs, Mats, Baizes and Stair Rods.
Table and Piano Covers, Table Cloths and Napkins, Gimp and Lace, Brocatelle and Damask, for curtains, China, Glass, Cutlery, Papier Mache, Bronze, Silver and Silver-Plated Ware.
Clocks, Lamps, Vases, Fancy China and Bohemian Glassware, Looking Glasses, &c.
—JUST RECEIVED—
A complete assortment of Lace and Muslin Curtains, Painted Window Shades, Cornices, Loops, Tassels, Fringes, Gimps, &c., all of which will be offered at very low prices. P. MALLARD,
mh7 67 Royal and 80 Bienville streets.

Fdo. De Fuentes & Co.,
Sole Agents of M'me Vve. Clicquot Ponsardin's
CHAMPAGNE.
THE undersigned having been appointed sole agents for the sale of M'me. Vve. Clicquot Ponsardin's Champagne, do hereby give notice that to prevent adulteration, their name is printed in the labels of the genuine article.
FDO. DeFUENTES & CO.,
mar4 1y 22 Old Levee.

300,000 Havana Segars.
REGALIA Rio Hondo, Media Regalia
" El Sol, La Sevillana
" El Consuelo, La Orleans
" Filmore, La Nicotiana
" Asturiana, Millares Tres Marias
" El Cometa, Iberia, Corona, Legitima
" Havana Vanidad, La Floridana El Delirio
" Mi Destino, La Sevillana, La Orleans, La Conquista de Mexico.
For sale on liberal terms by H. MEUGENS,
3mh-tm 31 Common st.

LANDING ex ship Oceana from Bordeaux:
12 casks Haut Sauterne white wine;
28 do St. Julien claret;
23 do Pauillac do;
100 boxes Haut Sauterne white wine;
300 do Cantenac claret;
200 do St. Julien claret;
200 do Leoville do;
110 do Pauillac do;
90 bbls Haut Sauterne white wine;
3000 half boxes Sardines in oil;
1000 quarter do do do, for sale by
mr 91—8t CHARLES CAVAROC, 30 Bienville.

TO PLANTERS AND COOPERS.
MOLASSES BARRELS—MOLASSES BARRELS.
THE undersigned are prepared to sell to Planters and Coopers, patented stavedressing Machines, fully guaranteed. The economy of labor and consequent reduction of cost in the manufacturing of Molasses Barrels and Sugar Hogsheads, resulting from this useful and very simple invention have been satisfactorily ascertained on the plantation of Caliste Villere, Esq.
The machine can be seen in operation by applying to CAMPBELL & RICKARBY, 88 Gravier street.
Or on the premises, at Charles Lafiton's Stave-Yard, corner Celeste and Levee streets, First District. mr22 1y

BRANDY—15 qr and 50 eighths pipes A. Camus La Rochelle; 19 qr and 10 eighth do H'y Baron & Co; 15 qr do T S & A de Lafontaine; 32 qr do T B Godard; landing ex ship Oceans, from Bordeaux, and for sale by
EUG. ROCHEREAU & CO.,
mr22 17 and 19 St Louis st

LANDING ex ship Oceana, from Bordeaux—60 casks Claret, Cotes de Bourg; 20 do do, St Emilion; 20 do do, St Estephe; 20 do do, Cantenac; 18 do do, Deyric Margaux; 20 half do do do; 90 bbls White Wine, Haut Sauterne; 175 cases Claret, St Julien; 75 do White Wine, Haut Sauterne; for sale by EUG. ROCHEREAU & CO.,
mr22 17 and 19 St Louis st.

LANDING ex ship Oceana, from Bordeaux—
40 casks Haut Sauterne white Wine;
30 do Cantenac Medoc Claret;
30 bbls. Haut Sauterne white Wine;
15 do qr pipes Hy. Sutton's Brandy, 1800;
30 boxes dry Prunes in glass jars.
For sale by B. TALAMON.
mr22 181 Royal st

EXPECTED SOON, per ship John Cummings, from Bordeaux—40 bbls. Red Wine; 25 do White Wind, for sale by ANT. GIRAUD,
f 20 44 Old Levee.

ABSYNTH—75 boxes Swiss Absynth, "C. F. Berger," landing ex ship Marcia C. Day, from Havre; for sale by J. B. PREAU & CO.,
mr15 31 and 33 Gravier st

VALENCIENNES, VALENCIENNES—The undersigned have for sale a splendid assortment of Valenciennes at greatly reduced prices.
LION & PINSARD,
mh15 66 and 68 Royal st, corner Bienville.

STOCKINGS.—300 dozen Stockings for ladies and young girls, received per ship Brandywine, from Havre; 200 dozen white Cotton and Scotch Thread Stockings, for ladies and young misses; 100 dozen white Cotton Stockings for young girls; for sale by LION & PINSARD,
mr15 66 and 68 Royal st, corner of Bienville.

CORSETS.—LION & PINSARD, 66 and 68 Royal street, corner of Bienville, have just received 24 dozen White Silk and Satin Tick for Ladies' Corsets, first quality, at very low prices. mr15

CURRANT JUICE, CURRANT JUICE—Received from Havre, per ships Great Britain and Brandywine, 300 litres Currant Rasberry Juice, for sale by LION & PINSARD,
mr15 66 and 68 Royal street, cor. Bienville st

Colza Oil, Colza Oil.
RECEIVED—8 barrels of clarified Colza Oil, 1st quality, for Lamps and Carcels, for sale by the gallon, by LION & PINSARD,
mr15 66 and 68 Royal street, cor. Bienville st.

CAPS—20,000 wine bottle Caps, Nos. 12, 14 and 15; 20,000 liquor do, do, do, received per ship Wurtemburg, from Havre; for sale by
V & E MAIGNAN, 85 St Louis st

CLARET—[illegible] cases Chateau Leoville, Chateau Margaux, Chateau Lafitte, Chateau [illegible], warranted; for sale by J & J TARDOS,
[illegible] 31 Old Levee

PER ship Mary-Glenville, from Bordeaux—2000 half boxes Sardines, 2000 third do do; 4000 quarter do do, for sale by O. VALETON & CO.
[illegible] 25 Tchoupitoulas st

PIE FRUITS—300 cases English and American Pie Fruits, for sale by J H MARKS & CO.
[illegible] 76 Magazine st

ALMONDS—175 bags, in store and for sale by S J HART & CO, 79 Tchoupitoulas st.

PUBLIC NOTICES.

Mayoralty of New Orleans,
March 11, 1854.
By virtue of Resolution No. 1872, of the Common Council of the City of New Orleans, approved 8th March, 1854: Notice is hereby given that in not less than thirty days from the publication thereof, the Common Council of the City of New Orleans will proceed to act on the improvement contemplated by said resolution, viz: The opening of Broad street, on a width of 120 feet, from Marigny Canal to Elysian Fields street, and from Elysian Fields street in a direct line to Lake Pontchartrain, provided the Pontchartrain Railroad Company consent to permit carriages and exposed [illegible] by opening said street, agreeably to the stipulations of the act of the Legislature of the 3d April, 1832, regulating the opening of streets, &c., and the [illegible] thereof, approved 3d May, 1847.
mr13 30t A. D. CROSSMAN, Mayor.

Office of the New Orleans Draining Company,
New Orleans, 21st March, 1854.
NOTICE is hereby given to all persons owning lands within the limits of Draining Section No. Two, which is bounded in front by Claiborne, St. Marie and Magnolia streets, on the upper side by the canal of the Canal and Banking Company, on the lower side by Canal Carondelet, and in the rear by the Metairie ridge from Bayou St. John to where said ridge is traversed by the canal of the Canal and Banking Company, that the amended tableau and account filed by the said Draining Company in the Third District Court of New Orleans, on the 24th [illegible], has been confirmed and homologated by said District Court, on the 20th instant, and that by said decree of homologation it has been ordered, adjudged and decreed, that the said Draining Company shall recover from the proprietors, who have made opposition to the original tableau and account of said Company, a contribution of three mills and sixty-four thousand five hundred and forty seven tenths per [illegible] part of a mill (3,64547 mills) per superficial square foot with ten per cent interest, per annum from the 20th of January, 1851, three square feet of the high land near the Metairie Ridge, according to d'Hemecourt's plan on file, being rated as equivalent to one square foot for the purpose of this distribution.
And the assessed proprietors of said land shall have settled within thirty days with the said Draining Company for the aforesaid contribution in conformity with the 5th and 6th Sections of the Act of the Legislature of the State of Louisiana approved on the 20th of March, 1839, entitled "An Act to amend an Act, an Act to provide [illegible] draining [illegible] cleansing [illegible] marshy ground [illegible] swamps, situated between the City of New Orleans, the incorporated [illegible] Lake Pontchartrain," approved 1839 [illegible].
The said Draining Company will proceed in conformity with the 6th Section of said Act of March 20th, 1839, by order of the court and execute against the property, for which no settlement shall have been effected as aforesaid.
HENRY A. HOFFMEYER,
mr27 tapl Secretary.

Citizens' Bank of Louisiana.
March 25th, 1854.
THE cash [illegible] mortgage stockholders of this Bank are hereby requested to call at the banking house to take cognizance of an act relative to this Bank, passed at the last session of the Legislature, and record their vote for or against the acceptance of the same, in accordance with the 5th section thereof.
mr27 2w [illegible] ROUSSEAU, Cashier.

Louisiana State Bank.
March 15th, 1854.
APPLICATION having been made to this bank for the renewal of a certificate of five shares of stock, No. 4,173, dated in Sept., 1852, issued to Bend. D. Spencer, notice is given that a new certificate will be issued, after six weeks from this date, if not inhibited. RICHARD RELF,
mr15 law 6w Cashier.

LAW NOTICE.
THE undersigned have entered into partnership in the practice of their profession.
BENJAMIN MICOU & FENNER,
mr21—1m E. A. BRAGDON.

Notice.
WE beg leave to inform our friends and the public generally, that Mr. Lion leaving shortly for Europe, will attend to all orders for the North of Europe, France, Belgium and Germany.
Traders will find it to their advantage to apply to us, our terms being very liberal.
LION & PINSARD,
mr22 15t 66 and 68 Royal, cor. Bienville.

Notice.
R. P. SYKES has removed to store No. 39 MAGAZINE STREET, Third door below the old stand.
Sales at Auction every TUESDAY, THURSDAY and SATURDAY [illegible]

Removal.
SOSTHENE THOMAS has removed from [illegible] Bienville, has removed to No. 2 G[illegible]. mr27

Removal.
MESSRS. RICHARD, ALDIGE & Co have removed to No. 47 Customhouse street, between Chartres and [illegible] Levee. mh7

Removal.
BRUGUIERE & CO. have removed from 27 Bienville to No. 3 [illegible] street. [illegible]

Removal.
B. TALAMON has removed from No. 186 Royal street to No. [illegible] Royal st.

A. St. GIRAUD has removed from No. [illegible] to No. 44, Old Levee street. [illegible]

Removal.
A. STURZENEGGER & ETERNOD
Have removed from No. 44 Bienville to
No. 47 Chartres street

Removal.
MESSRS. Wilson, Zantz & Co have removed from [illegible] to 133 Common street, [illegible]

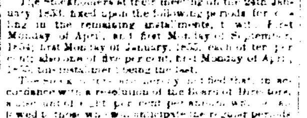

Office New Orleans, Opelousas and Great Western Railroad Co.,
Corner Bank [illegible] street and Exchange Alley.
New Orleans, 1st January, 1854.
AN Instalment of [illegible] per cent on the Capital Stock of this Company will be due and payable at this office on Monday the 31st Apr. next.
The stockholders at their meeting on the 24th January 1854, fixed upon the following periods for calling in the remaining instalments, [illegible] First Monday of April, [illegible] Monday of September, 1854, first Monday of January, 1855, each of ten per cent, and also on the first Monday of April, 1855, [illegible] instalment of ten per cent.
The books [illegible] will be closed [illegible] in accordance with a resolution of the Board of Directors, a discount of [illegible] per cent per annum will be allowed to those who will anticipate the payment of any of the above specified instalments.
By order of the Board.
[illegible] BENJ. F. FLANDERS, Secty.

New Orleans, Jackson and Great Northern Railroad Company.
NEW ORLEANS March 21, 1854
PUBLIC notice is hereby given that the annual meeting of the Stockholders of this Company will be held at their office, No. 45 Carondelet street, on MONDAY, April 10th, 1854, at twelve [illegible] M., in conformity with the charter.
By order of the Board.
mr24—td JOHN CALHOUN, Secretary.

New Orleans, Jackson & Great Northern Railroad Company.
NEW ORLEANS, November 2, 1853.
THE following resolution was adopted at a meeting of the Board of Directors of this Company on 31st October, 1853:
Resolved, That such portion of the subscription to the Capital Stock of this Company, as has not yet been called in, viz.: forty-five per cent, be and is hereby declared due and payable as follows:
Ten per cent. on the 3d January, 1854,
Ten per cent. on the 6th March, 1854,
Ten per cent. on the 11th May, 1854,
Ten per cent. on the 4th January, 1855,
Five per cent on the 6th March, 1855,
nov2 JOHN CALHOUN, Secretary.

For Sale.
A GROCERY STORE, having a good run of customers, in the business part of the city. For terms, apply to F. ROUMIEU, mr6 tf 20 St. Louis st

FOR SALE.
A GOOD and substantial and fast sailing SCHOONER, in excellent order, with new set of sails, about 45 tons burthen. For terms, apply at No. 115 Chartres street, to mr8 L. MAJESTE.

FOR SALE.
THE Creole negro woman SARAH, about 31 years of age, an excellent cook, washer and ironer, together with her two children, ALEXANDER, aged about 10 years and 6 months, and his sister, MARIE LOUISE, 9 years of age. The above slaves are guaranteed against the vices and maladies prescribed by law.
Apply to J. B. DERRY, Broker,
No. 86 Customhouse street.

For Sale.
A STEAM ENGINE, Cylinder 15 inches diameter and 4½ feet stroke. SUGAR MILL of 22 inches diameter, 4½ feet long of recent construction, warranted and in complete working order.
Vacuum Pan and Vacuum Pump, two Double Bottomed Kettles and one Evaporating Pan, all perfectly new, and several Sugar Kettles, assorted sizes.
Apply to W. & D. URQUHART,
or to ROBERT FURGUSON,
jan12-3twtf cor. of Richard & New Levee sts.

MRS. BARON, MIDWIFE, received by the Faculty of Paris, where she obtained a first premium, solicits the patronage of the Ladies of this city.—Eighteen years of experience and most honorable certificates and other titles to the confidence of families.
Consultations on the diseases peculiar to women and children; from 1 to 3 o'clock, at her residence No. 149 Royal street, between St. Louis and Toulouse streets.
REFERENCES:—Doctors Lambert and Beugnot.
feb 1m

$10 REWARD.
RANAWAY from the subscriber, from the residence of the undersigned, the creole negro boy URSIN, 5 feet to [illegible] inches high, looks askant when spoken to, much pitted with the small pox, has in his possession a pass signed by Mr. Joseph Martin, but which is null. The above reward will be given to whomsoever will lodge him in one of the city jails, or deliver him to
JOSEPH MARTIN, corner Marigny
mr 23—6t and St. John Baptist, 3d District.

INSURANCE AGENCY.
C. C. LATHROP, AGENT, 96 CAMP ST.
Branch—Chs. F. De Armas, Agent, 178 ROYAL STREET.
GRANITE Insurance Company of New York city, —Capital, $250,000.
Hudson River Insurance Company of New York. Capital, $300,000.
New York Life Insurance Company.—Capital, $600,000, on Mutual Plan.
Aetna Insurance Company of Hartford Ct.—Capital (Life) $150,000.
For, Fire, Marine, Life and Slave Risks, apply to C. C. LATHROP, Agent, 96 Camp st., or to
CHAS F. DE ARMAS,
jan30 178 Royal st.

HAVANA CIGARS—A complete assortment of genuine Havana Cigars of the most celebrated brands, such as—
Cabanas, Gutierrez,
Cabargas, Washington,
Partagas, Henry Clay,
Globo, Frank Pierce,
Intimidad, Ritica,
Figaro, Nacional,
is always on hand and for sale by
J. M. CABALLERO, 36 Old Levee,
between Customhouse and Bienville sts.
J. M. Caballero also guarantees as real Havana Cigars those selling at his only retail store, corner of Royal and Customhouse streets, No. 68. mr23

DEPOT OF THE MANUFACTURES OF Chantilly and Brussels Laces.
SHAWLS, SCARFS, CAPS, BERTHES, FLOUNCES SLEEVES, VEILS, HANDKERCHIEFS, &c.
JULES DELCROIX,
Agent.—No. 596 Broadway, (Near Metropolitan Hotel,) New York. mh3-1m

SHERRY WINE—Daily expected per ship Sea Lyon from Cadiz, and offered for sale to arrive by the undersigned—
Harmony P 40 quarter casks;
Cabinet 20 do do;
Oloroso 20 do do;
P S 10 do do;
Amontillado 20 do do;
H 100 do do.
H. MEUGENS,
mr14 1m No. 31 Common st.

PICKLES, KETCHUPS, &c—500 boxes assorted packages. For sale by J. H. MARKS & CO,
mr14 76 Magazine street.

25 BOXES Cigarettes, of the best brands, and 19 barrels Picadura, high flavor, in store and for sale by D. BORNIO, Jr.,
mr23 34 Gravier st

LANDING from steamer Buckeye, from Cincinnati, 20 bbls Magnolia Fibe's Whiskey, for sale by QUEYREUZE & LANGSDORFF,
mr17 13 and 15 St. Louis st

AMUSEMENTS.

PLACIDE'S VARIETIES.
[illegible] Street
TUESDAY, March [illegible], will be performed with the comedy of OUR NEW [illegible]—followed by the musical drama PET [illegible] PETTICOAT. Conclude with the farce [illegible] RIPPLE.
Wednesday—Benefit of Mrs. HOWARD. mr28

ST. CHARLES THEATRE.
R. DeBAR Lessee and Manager.
TUESDAY EVENING, March 28th,
Benefit of Mrs. ESTELLE POTTER,
First appearance of LA PETITE FLORENCE, [illegible] performed ISABELLE or THREE [illegible] FRANCE [illegible] WOMAN'S LIFE—Eugene, Mr. Neafie, [illegible] Smith; Isabelle, Mrs. Estelle Potter, [illegible]—After which HIGHLAND WALLACE [illegible] by the Yankee [illegible] JUST ARRIVED [illegible] conclude with the STAGE STRUCK TAILOR [illegible] MARK SMITH
Thursday, [illegible]
Wednesday, [illegible] Madame SONTAG.
mh28 [illegible] LEY, Treasurer.

ODD FELLOWS' HALL.
TUESDAY, MARCH 28th, 1854.
GRAND FAREWELL CONCERT.
Madame Sontag, Devries, Mlle. Camilla Urso, and the Full Italian Opera Company.
CARD—The public are respectfully informed that Madame SONTAG, being on the eve of her departure for Mexico, will give her Farewell Concert on Tuesday, March 28th, on which occasion the price of admission has been fixed at ONE DOLLAR TO ALL PARTS OF THE HALL. Seats secured [illegible] extra charge.
MADAME SONTAG will sing
[illegible] (by request) Eckert.
[illegible] mile of Edinburgh Burns.
3—The Last Rose of Summer Moore.
4—Variations de Bravoura (by request) Rode.
MADAME DEVRIES will sing
1—Grace, Robert le Diable Meyerbeer.
2—Andante Aria, La Favorite Donizetti.
3—Allegro, Cabaletta, expressly composed [illegible] by Bottesini.
MLLE CAMILLA URSO will [illegible]
Two Grand Fantasias [illegible] Violin
MLLE SIEDENBURG will sing:
Two German Lieder.
A variety of choice pieces by the Italian Opera Company, under the direction of Signor ARDITI.
It is the intention of the Manager to present the best Programme of the season.
☞ The sale of seats will commence on Monday morning at 9 o'clock, at Werlein's Music Store, No. [illegible] Camp street, and in the evening at the door.

ST. CHARLES THEATRE.
WEDNESDAY EVENING MARCH 29th,
LAST NIGHT OF THE OPERA SEASON.
LAST NIGHT OF MAD. SONTAG!
☞ Prior to her immediate departure [illegible]
—on which occasion will be produced Donizetti's Opera of
L'Elisir d'Amore:
Which has been [illegible] the last fortnight—with the following [illegible] cast:
Adina [illegible] Madame SONTAG
Nemorino [illegible] Signor [illegible]
Dr. Dulcamara [illegible] Rocco.
Sergeant Belcore [illegible]
The sale of seats will commence on Tuesday morning at the St. Charles Theatre, at ten o'clock.
☞ ON FRIDAY—Benefit and last appearance of **Mad. Rose Devries,**
On which occasion will be [illegible] for the first and only time, Verdi's grand opera of ERNANI. mh28

MLLE CAMILLA URSO'S BENEFIT AT ODD FELLOWS' HALL.
MME HENRIETTE SONTAG will [illegible] Concert for the benefit of MLLE CAMILLA URSO, at Odd Fellows' Hall, on THURSDAY EVENING, March 30th, 1854, assisted by
Signor Pozzolini,
Signor Rocco, and
Herr Carl Mueller, [illegible]
[illegible] DOLLAR EACH
[illegible] on Wednesday [illegible] at Werlein's Music Store —
Tickets may also be obtained at [illegible]
[illegible] commence at [illegible]

ST. CHARLES THEATRE
Friday, March 31, 1854.
[illegible]
Ernani, or Castillian Honor.
[illegible]

LECTURE
BY
THOMAS FRANCIS MEAGHER,
IN AID OF
GENERAL RELIEF COMMITTEE
OF THE
I. O. O. F.
WILL be given at Odd Fellows' Hall, on FRIDAY EVENING, 31st March—subject—"THE INDUSTRIAL AND INTELLECTUAL PROGRESS OF AMERICA."
☞ Doors open at 7 o'clock. Lecture to commence at [illegible] o'clock.
[illegible] Tickets [illegible] at the ticket office, at Odd Fellows' Hall, or from any member of the General Relief Committee.

DAN RICE'S — TUESDAY EVENING
[illegible] TUCKAHOE [illegible] DAN RICE will personate [illegible] of Shakespeare's tragedy of RICHARD III, embracing the Tent Scene [illegible] Combat—the characters of [illegible] Mr. Lewis [illegible] SCENES IN THE CIRCLE [illegible] Roman [illegible]
☞ Doors open at [illegible] and performance [illegible]
☞ Dress Circle and Parquette [illegible] Gallery [illegible] Colored Boxes 50c. [illegible]

GUALDI'S PANORAMA OF NEW ORLEANS
A NEW PAINTING [illegible] is now being exhibited [illegible] AT GUALDI'S, ON ST. CHARLES STREET, Corner of Poydras.
THE CITY is represented as seen from the top of the Tower of St. Patrick's Church, and the view embraces a circle of Ten miles around. All the PUBLIC SQUARES and BUILDINGS are seen. Together with the NEW CUSTOM HOUSE, the new ST. PAUL'S CHURCH on Camp street, and the Unitarian Church (Mr. CLAPP'S CHURCH) on St. Charles street, &c. [illegible]
☞ THE DRAWINGS were taken by the [illegible] month of the year 1853. The Artist deserves [illegible] for this LARGE PAINTING [illegible] that the citizens of New Orleans [illegible] that he has received a successful [illegible] the Architecture and Perspective.
☞ PRICE OF ADMISSION—Adults 50 cents; Children 25 cents. mr23

Conti Verandah Hotel
Conti street,
BETWEEN CHARTRES AND LEVEE
MRS. GEORGES
WELL known in New Orleans, as keeper during 9 years of the Orleans Hall [illegible] the public and her former boarders that we have leased the CONTI VERANDAH HOTEL and intends to make it a complete establishment in all respects. The building has undergone thorough repairs and travelers may rest assured they will meet with desirable comfort. The furniture is such as can be desired, the waters will [illegible] and the table will be supplied with all the delicacies of the season. Boarding and lodging $1 50, $1 25 and $1 per day. Boarding and lodging per month, varies from $25 to $30 and $45, according to the location of the room. Boarding without lodging $18 per month.
The establishment will be opened on Monday, November 21st. nov 15—3m

Notice.
HAT STORE.
WE beg leave to inform our friends and the public that our Store in Chartres street, No. 37, [illegible] has been destroyed by fire, we have [illegible] our business to our house, corner Royal and Bienville streets.
fe7 1f ALBERT & TRICOU.

DOLBEAR'S WRITING AND BOOK-KEEPING ACADEMY, 106 Canal street, [illegible] A new class [illegible] will correct the worst hand and give freedom, elegance and rapidity [illegible] particular [illegible] RUFUS DOLBEAR, 106 Canal st

Removed
J. W. DOLBEAR has removed his Writing Academy to 19 Camp street, where every facility is afforded for the easy attainment of a free, quick business style of writing. All pupils are desired to continue their lessons as this is fully accomplished. Former pupils can attend free of charge. Hours, 9 to 11 A. M., 4 to 6 P. M., and 7 to 9 at night. Children from the schools attend from 4 to 6 P. M. J. W. DOLBEAR,
fe12 1y 19 Camp st.

WINES, BRANDY, ETC.—
100 Sherry and Madeira Wines,
50 boxes London Dock and Otard Brandy;
50 boxes Sweet Port Wine,
10 pipes Holland Gin;
200 casks Catalonia Wine;
5 half pipes Cognac, 1st proof;
6 half do La Rochelle Paul Suret's Brandy, 4th do;
25 eighth do Pinet Castillon & Co. do do;
1 qr do La Rochelle brandy, [illegible] proprietors;
12 qr do Calamy brandy,
12 eighth do do do
10 qr do J & A Lafontaine Cognac brandy 1st proof
10 qr do J Morris, do do
10 eighth do do do
5 qr do J Augustin's, do do
10 eighth do do do
200 qr and eighth pipes dry Malaga Wine;
20 qr do Sweet Port Wine;
20 qr do do Crown brand,
100 boxes Claret various brands
50 do Muscatel;
50 cases qr and half boxes Sardines;
50 bbls old Monongahela and Bourbon Whiskey;
50 boxes Champagne Cider quarts and pints; in store and for sale by JOHN J. ADAMS & CO.
114 Gravier, 23 Old Levee.

Scotch Herrings and Salmon.
JUST received per ships Pelly and Champion from Glasgow—
400 kegs Scotch Loch Fine Herrings,
700 lbs Scotch Salmon, in tin canisters.
[illegible] Landing Star, from Liverpool.
100 doz. Crosse and Blackwell's Pickles,
200 do. Worcestershire Sauce in pints, hf pints and quarts.
Per ship Rockaway.
500 boxes Huntley & Palmer's Reading Cracknel biscuits.
Also on hand constantly:
A supply of rock Candy in boxes;
" Stick do do;
Assorted Syrup do.
Bonbons, Cosaque papers, mottos, and every article in our line, at the lowest prices for cash or good city paper. DAVID GOWANS & CO,
mr 10 Confectioners 143 Canal st.

EXPECTED from Marseilles and Genoa per ship Trenton, and for sale by the undersigned—
100 casks Bergame Wine; 100 bbls. Port Wine, crown brand; 600 baskets genuine Flagon[illegible] do Bagnagiupi; 400 hf boxes Maccaroni; 400 hf do, Vermicelli; 200 boxes assorted Paste; Bologna Olives, Amellaus; 200 do Castille Soap; 25 sales not shelled Almonds; 1 cask Parmesan Cheese; 2 do Roman do; 2 do Italian do; 5 cases Bologna Sausages; 15 bbls. shelled Almonds; 15 do bird Seed; 4 cases Gum Arabic. JOSEPH LANATA,
mr13 11 Jefferson and 12 Toulouse sts.

EXPECTED from Bordeaux, per Hansa and John Cummings and for sale by the undersigned 40 casks of old Margaux Medoc Claret; 120 casks good ordinary Pauillac and St. Estephe; 25 casks Haut Sauterne; 40 bbls. Haut Sauterne, 10 qr. pipes Cognac St. Brice, 35 cases, of 100 ¼ boxes each, Sardines; 36 cases, of 40 ½ boxes each, Sardines; 100 boxes Cherries in brandy, 50 boxes fruits in juice, Teysonneau brand.
JOSEPH LANATA,
mr20 11 Jefferson, 12 Toulouse st.

Fans.
CARVED work and Ivory Fans;
Red Ivory do;
Chiselled Sandal wood do;
Printed Linen Cambric do;
Embroidered do do do;
Bufalo do for mourning. Recently imported and for sale by
ADOLPHE BLACHE,
mr14 Royal street, No. 60.