MARINE NEWS.

Port of New Orleans, December 3.

Cleared Yesterday.

Ship Old England, ... from Liverpool 20th Oct; to H V Baxter.

David White, McLean, for Louisville.
Natchez, Leathers, for Cincinnati.
Laurel Hill, ...
W B Clifton, ... for Louisville.
F E Clark, ...
Opelousas, Hinckley, for Opelousas.
Hoosier state, McPherson, for Louisville.
Echo, ...
Webster, ... for St Louis.
Texas Ranger, ... for Alexandria.

Memoranda.

The steamer Texas Ranger left Alexandria on the 26th ult, reports the river falling—passengers from Shreveport, who came down to the falls, reports the river falling all the way down—also, that the report of the Yellow Fever having again broken out at Shreveport has been much exaggerated, as not more than one case had occurred there—left ... at Alexandria.

NEW YORK, Nov ... —Cleared, ship ... for New Orleans. Arrived, steamship ... New Orleans.

Per ship Old England, from Liverpool—...

TRADE & COMMERCE

VERA CRUZ—Per ... bales cotton, ...
LIVERPOOL—Per ship ... bales cotton.
NEW YORK—Per ship ...
LIVERPOOL—Per ship Columbus—... bales cotton.
BARCELONA—Per ship ... bales cotton.
HAVRE—Per ship ... City—1477 bales cotton.
HULL—Per bark Queen Victoria—... bales cotton.
MALAGA—Per bark Carmen—... bales cotton.
GALVESTON—Per steamer J H Bell—...
MOBILE—Per steamer ...

Imports.

LIVERPOOL—Per ship Old England—...

NEW YORK—Per ship Screamer—Ass't'd mdse.

Receipts from the Interior.

LOUISVILLE—Per steamer David White—...

CINCINNATI—Per steamer Natchez—...

CINCINNATI—Per steamer Mary Agnes—...

BAYOU SARA—Per steamer Laurel Hill—...

LOUISVILLE—Per steamer W B Clifton—...

LOUISVILLE—Per steamer Pioneer State—...

ST LOUIS—Per steamer Webster—...

BAYOU SARA—Per steamer Gipsy—12 hhds sugar ...

ALEXANDRIA—Per steamer Texas Ranger—...

OPELOUSAS—Per steamer Opelousas—...

ATTAKAPAS—Per steamer ...

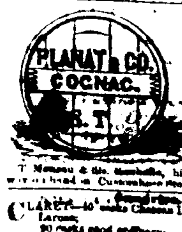

The undersigned, Agent ... of the well known ... SHERRY WINE ... keeps constantly on hand a large assortment of Brown, Pale and Gold Sherry ... direct importation. Also, choice Madeira ... on liberal terms ...

H. MEUGENS,
71 Common st, successor of M. Garcia & Co

BRANDIES

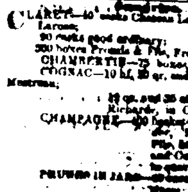

S. THOMAS,
99 ... street,
IMPORTER,
Sole agent in the South, for the following brands of ... and pale brandies:
Planat & Co, ...

T. Moneau & fils, ... highly flavored, ... in Customhouse stores.

CLARET—... cases Chateau Larose ...
50 casks good ordinary;
200 boxes Freuada & Fils, Frères;
CHAMBERTIN—75 boxes, quarts and pints;
COGNAC—10 hf, 10 qr, and 20 eighth pipes ...

CHAMPAGNE—... baskets ...

PRUNES IN JARS—...

BRANDY ...

Extracts of the Correspondence.

—I have made use of ... Rob for one of my patients. He will continue to use it until ...

Assistant Surgeon ...

—Please deliver ... large bottles of your excellent Rob de Laffecteur.

Dec. 4, 1849.

Aug. 6, 1849.

—I beg you to deliver to ... some bottles of your excellent Rob.

Dr. Richard,
A. Batoudes Peine-Perce.

VICTOR.

—The person, whom I recommended to take the Rob de Laffecteur is perfectly cured. Several other of my patients who have used it have derived equal benefit ...

Dr. Latour,

Angers, Dec 8, 1849.

THE ROB OF DR. BOYVEAU LAFFECTEUR the only one authorized, is far superior to the syrups of Cuisinier, of Sarsaparilla, or other similar remedies. It radically cures, without mercury, all affections of the skin, Dartres, scrofula, the consequences of Itch, Ulcers, accidents from Accouchement, ... the critical period of life, and hereditary ... Rheumatism ...

In the United States, the Rob Laffecteur is sold by general and special agents ... Price, $1 50 the small bottle, and $3 the large bottle ...

RECEIVED per ships Wurtemberg, from Havre, and John Allen ... from Philadelphia ... new and extensive assortment of choice Pure Chemicals, Drugs, Medicines, Perfumery, &c. &c., among which is to be found the following articles, some of them novelties ...

Patent flexible metal spine Supplies, galvanized and unalterable by perspiration;
Injecting Syringes, self acting ...
Cubeb's Vegetable Pills, for regulating the functions of the digestive organs;
Petrol oil blowing Lamps ...
Roger's Powder of soluble Citrate of Magnesia;
Pure natural Bi-Carbonate of Soda, obtained by evaporation of the Vichy spring water;
Clarke's celebrated ferruginous Copaiva Capsules;
Oil of Cajeput and oil of Cade;
Chlorinated Chloroform Ether, ...
Succinate of Ammonia;
Sauve's purified dark cod liver Oil;
Dr. ... Anti-syphilitic depurative Syrup;
Dr. Delabarre's anti-convulsive Syrup for children teething, &c. &c.
All kinds of French, American and English Patent Medicines.
Always on hand—Hungarian LEECHES.

F. K. MOOGH, Druggist,
corner Dauphine and Customhouse sts.

F. CLAVEL, APOTHECARY,
No. 150 Old Levee, corner Ursulines and Hospital streets.

RECEIVED per ships Ashland, from Havre, and Ma...tor, from New York ...
Bryant's Antiphlogistic Syrup;
Nafe, Regnault's pectoral paste and ...
French chlorodyne, ether and ammonium;
Rushton & Clark's cod liver oil;
... cod liver oil, approved by professors;
Fouquet and Lucas ...
... brown cod liver oil, received directly from Newfoundland, warranted pure;
100 oz. Pelletier's sulphate of quinine;
500 packages Swiss Tea;
... Dr. Morin's tincture of Arnica, Camphor, ...
Always on hand—Dr. Jouneval's precious Mixture, a sure remedy for intermittent fevers, of whatever nature. Each bottle is accompanied by proper directions for using it.

F. CLAVEL, Druggist
Old Levee, No. 150.

DR. P. BLANCHARD
DENTIST,

RESPECTFULLY informs the public that he has just returned from France, and has opened his new office at No. 104 ROYAL STREET, up stairs, between Conti and St. Louis streets, opposite the Louisiana State Bank.

A. SUMWAR, Apothecary,
No. 40 Conde street, between Maine and Hospital streets.

RECEIVED per ship ... from New York—Syringes ... Medical Acids; Citric, Tartaric, Sulphuric, ... Powders; Hypo... of Soda; ... Iodine; Iodide of Potass, ... of Hops; ... Camphor; ... Herbs and Chemicals.

In store: Varnishes, Paints, Indelible Ink, ... Wafers, Boxes for Apothecaries, Scales, Measures, Tapers.

ALEXIS & LEVIS,
DRUGGISTS
(Successors of P. A. Bastiani, corner Royal and Bienville streets,)

INFORM the public that they have commenced the manufacture of artificial waters. They will constantly have on hand Seltz, Soltan and Vichy Water.

The Purgative Lemonade, made of citrate of Magnesia, will always be prepared very carefully in order to obtain the result for which this remedy is taken.

Orders for the city and country will be promptly attended to.

Delavoie's Paste and Nutritive Syrup.

COMPOSED of the quintessence of the best ... to take, without any medicinal substances. This Paste and this Syrup, characterized by eminently nutritive qualities, are recommended to invalids and convalescents; to persons of feeble habit; to persons who have suffered from loss of blood, &c. or from the effects of ... dur of every kind, to young girls commencing to be developed; to children of all ages, to persons whose voices ...

(See the directions which accompany each box and bottle.)

Only depot at LION & PINEARD'S,
New Orleans,
... Royal st, cor Bienville.

F. BROWN'S
Essence of Jamaica Ginger.

THIS Essence is a preparation of unusual excellence. In ordinary diarrhoea, incipient cholera, in short, in all cases of prostration of the digestive functions, it is of inestimable value. During the prevalence of epidemic cholera and summer complaints of children, it is peculiarly efficacious ...

Caution—Be sure to get the genuine essence, which is prepared only by F. Brown, at his Drug and Chemical store, N. E. Corner of Fifth and Chesnut Streets, Philadelphia ...

J. WRIGHT & CO,
... Chartres street.

Paper Hangings.

VOR. HERBERT & CO, 149 Chartres Street.

BESIDES the already very extensive and varied assortment of Paper Hangings already in store, the above firm has received:

BILLIARD CLOTHS DEPOT.

50 ... A. R. PREAU & CO.

PORCELAIN ...

... of every description ...
Heavy ... bonnets ...

COLLEGE.

JEFFERSON ACADEMY

Conducted by Mr. T. BOUEN ...

The building is extensive, well ventilated ...

TERMS.

1.	Higher classes,	$10 per month
2.	Intermediate ...,	8
3.	Elementary classes,	6
4.	Primary classes,	4

COLLEGE.

St. Ann Street, facing the Place d'Armes, Old "Congo" Square, under the direction of MR. JEGOU.

TOULANE'S PRICKLY ...

... Whooping Cough ...

ISAAC SAWIE,
WHOLESALE DEALER IN
... Artificial Flowers,

University of Louisiana.
ACADEMIC DEPARTMENT.

Boys over 12 years of age, $10 per month, from 8 to 12 do ...

Application for admission to be made to Prof C. W. ... at the University, Common street, corner of Phillippa street.

NEW OPTICAL STORE.

HUGHES & RILEY ...

PHILOSOPHICAL INSTRUMENTS ...
OPERA GLASSES AND SPY GLASSES, ...
SPECTACLE GLASSES, CHRONOMETERS AND WATCHES, ...
WATCHES CAREFULLY REPAIRED.

RICHARD ALSOP & CO,

ST. LOUIS INSTITUTE.

NEW ACADEMY.

MEDICAL TEXT BOOKS,

J B STEEL, 60 Camp st.

400 ... Marseilles.

ART. GIRAUD,
44 Old Levee.

LANDING ex ... Malaga Wines.

80 ... Bordeaux.

EVENING CLASS.

PORTABLE FORGES.

THE undersigned, agent for the ... Forges, and request the planters ... to call and examine them.

B. ANTOINE,
Manufacturer of Billiard Tables ...
No. 14 ... street, between ...

CHARLES BYRNE,
COPPER, ... HARDWARE ...

PAPER HANGINGS ...

166 ... 166

HAS just received ... Paper Hangings ...

LEGAL NOTICES.

STATE OF LOUISIANA—SECOND DISTRICT COURT OF NEW ORLEANS.

STATE OF LOUISIANA—FIFTH DISTRICT COURT OF NEW ORLEANS.

Judgment rendered 20th November, 1851.

LS. DUCOURNAU.
... Chartres street.
FRESH AND SEASONABLE GOODS.

FRENCH GOODS

GENTLEMEN'S GOODS.

CHINA WARE AND HARDWARE.

FRESH FRUITS, FIREWORKS ...

AUCTION SALES.

BY J. R. FARRELL ...

FRIDAY, the ... December, at 12½ o'clock, will be sold ...

Molasses! Molasses! Molasses!
BY E. R. SYKES.

FRIDAY 3d inst, at 10 o'clock will be sold at No 23 Customhouse street, for account of whom it may concern:

Damaged American Sacks and Bag Iron.

BY VINCENT & CO.

FRIDAY, 3rd inst, at 12 o'clock, at Messrs. Stark, ...

Sale of 20 cases of Shoes and Brogans, 200 bales of winter Clothing, Shirts, etc.

BY BLACHE & LEAUMONT.

FRIDAY, 3rd inst, at 10 o'clock, A. M., will be sold at their Auction Rooms, No. 77 Chartres st—

Succession of Mariette Teunes.

BY S. GUIRAULT, Auctioneer.

WILL be sold on SATURDAY, 27th of December, 1851, at 12 o'clock at the City Exchange, St Louis street, by virtue of an order from the Hon the First District Court of New Orleans, ...

The negro man JOSEPH, aged about 35 years.

Crockery and Fancy Articles, ...

BY FRANCIS FERNANDEZ.

FRIDAY, ... December ... at 10 o'clock, A M, ...

Brandy, Brandy, Brandy.
BY E. R. SYKES

FRIDAY, 3d December, at 10½ o'clock, will be sold at ...

Tobacco.
BY MORPHY & NEVIUS.

FRIDAY, December 3d ...

BY J. A. BEARD ...

BY J. A. BORNEVAL.

AUCTION SALES.

THIS DAY.

Lard! Lard!
BY E. R. SYKES, Auctioneer.

THURSDAY, ... at 10½ o'clock, will be sold ...

BY E. R. SYKES

THIS DAY, ... at 11½ o'clock, will be sold ...

Wooden ... Dry Goods.
BY VINCENT & CO.

THIS DAY, Thursday, 2d December, at 10 o'clock ...

BY MORPHY & NEVIUS.

THIS DAY, Thursday, ... December, at 10 o'clock ...

BY E. PRICHARD & CO.
C. Baboux, Auctioneer.

THIS DAY, 2d December, will be sold at No. ... Levee ...

—ALSO—

AND

Damaged Wooden Sale.
BY MORPHY & NEVIUS.

THURSDAY, the 2d December, 1851 at 11 o'clock ...

IMMEDIATELY AFTER.

Damaged Sheetings & ...
BY VINCENT & CO.

WILL be sold on THURSDAY, 2d December, ...

Furniture!
BY S. GUIRAULT, Auctioneer.

WILL be sold on THURSDAY 2d December 1851, at 11 o'clock A. M. at his office No 119 ... St Louis and Conti streets ...

Fine Household Furniture.
BY M. MONTGOMERY & CO.,
Auctioneers.

... PIANO FORTE ...

MOISSENET'S

LAFAYETTE HOG AND POULTRY-YARD.

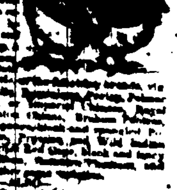

M. WALTON.
J. R. WALTON.

London Club Champagne Wine.

TH. BAILLY BLANCHARD & CO.

TH. BAILLY BLANCHARD & CO.

... BROTHERS.