LIST OF VESSELS

Cleared, Sealed and Up for New Orleans.

CORRECTED FOR THE N. O. BEE, SEPTEMBER 6.

COASTWISE PORTS.

NEW YORK.

Steamship El Dorado, ——, to sail early in August
Ship Madison, Hall, ——, loading August 20
Ship Expedite, Barstow, ——, to sail early in August
Ship Wellington, Barstow, ——, loading August 20
Ship Sir Hooper, Moore, ——, to sail early in August
Ship Union, Cousier, ——, to sail early in August
Ship Sarah Parmelee, Meade, ——, cleared August 12
Ship Leland City, Baker, ——, cleared August 12
Ship Lecanie, Pierce, ——, cleared August 12
Brig Jones & Bertram, Sears, ——, loading August 20
Brig Clifton, Ingersoll, ——, cleared August 12
Brig Lawson Clark, ——, cleared August 10
Brig Hudson, White, ——, cleared August 12
Brig Atlantic, Worth, ——, cleared July 22
Brig Rhone, Moses, ——, cleared August 10
Brig Ann A. Matthews, ——, cleared August 1
Brig Mary Ann Elton, Jordan, ——, cleared August 12

BOSTON.

Brig Narragansett, Barron, ——, to sail August 20
Brig Missionary, Williams, ——, sailed July 29
Brig Henry, Hill, ——, sailed August 14
Brig Star, Pearson, ——, sailed August 1
Brig Nonantum, Young, ——, sailed July 15
Brig Texas Oliver, Cottrell, ——, cleared August 20
Brig Grand Turk, Philips, ——, cleared August 11
Brig Hamilton, Driver, ——, to sail August 20
Brig Morris, Wilson, ——, to sail August 20
Brig Sarah W. Lind, Spencer, ——, cleared August 20
Brig W. Bowen, Dyer, ——, sailed July 25
Brig Marion, Nickerson, ——, to sail August

PHILADELPHIA.

Brig Columbia Strander, Rowland, ——, cleared August 4
Brig William, Dunn, ——, loading August 8
Brig Mary Queen, Perry, ——, loading August 8
Brig J. H. Flanner, Vangilder, ——, cleared August 4

BALTIMORE.

Brig Mary Caroline, Washington, ——, loading in Aug

FOREIGN PORTS.

LIVERPOOL.

Ship Northampton, Reed, ——, loading July 11
Ship Tower, Felton, ——, to sail August 16
Ship Mary Ward, Little, ——, to sail August 12
Ship Ocean Star, Lord, ——, to sail in August
Ship R. Pope, Strickland, ——, to sail August 12
Ship Transnational, Crowell, ——, loading July 28
Ship Southampton, ——, ——, to sail Sept. 1
Ship Wolverine, ——, ——, to sail Sept. 1
Ship J. Bishop, Whitney, ——, to sail August 15
Ship Charles Dey, Wright, ——, sailed July 22
Ship El Dorado, Snow, ——, to sail August 15
Ship Westmoreland, Sample, ——, sailed June 27
Ship Flower, Crabtree, ——, sailed August 3
Ship Lafayette, Finnemore, ——, sailed July 14
Ship Canada, Hatch, ——, to sail July 20
Ship Lord Ashburton, Brooghan, ——, sailed April 13
Ship Washington, Sutter, ——, sailed April 13
Ship California, Lindley, ——, sailed June 24, and from Cardiff June 26
Ship Mount Washington, Goodwin, ——, sailed June 1
Ship Hector, Merrill, ——, sailed July 20

LONDON.

Ship Chas. Queen, Hale, ——, sailed August 1
Ship Hottinguer, Thompson, ——, cleared July 16
Ship Nicolas Pike, Martin, ——, touch at Newport and cleared July 3

NEWPORT.

Brig Rock Pendleton, ——, sailed July 22
Brig Ariel, Cowell, ——, sailed July 25
Brig Welsh, Day, ——, to sail in July
Brig Hamet, Sears, ——, sailed June 14

CARDIFF.

Ship Westmoreland, ——, ——, sailed July 28
Ship Richard, Bennett, ——, sailed August 3
Ship Lecanie, Hennessy, ——, sailed July 8

BORDEAUX.

Ship Jerome, Reynolds, ——, loading August 4
Brig Martin, Fossard, ——, sailed July 25
Brig Lafayette, ——, sailed July 3
Brig Lower Cuba, ——, loading July 18
Brig Morrill, Morrill, ——, sailed August 3
Brig Ann Louisa, ——, loading August 12
Brig Bridge, Stuttevant, ——, not to sail August 5

HAVRE.

Ship Queen Mab, ——, to sail Sept. 1
Ship Lafayette, ——, sailed July 27
Ship Benjamin, Dyer, ——, to sail August 20

GENOA.

Brig Louisa Caroline, ——, sailed July 28

BREMEN.

Ship Dark Cloud, ——, sailed July 29

ELSINORE.

Ship Columbus, Harris, ——, sailed July 19

MARINE NEWS.

Port of New Orleans, September 6.

Cleared Yesterday.

Ship Rio, Liverpool, J P Whitney & co
Schr Mary Smith, Blanchard, Boston.

Schr Caroline Dean, Charles Deake & co
Schr Meridian, Reed, Mobile, Newton & Family
Schr Hannah, Hixon, Santiago, Southmayd & Harrison

Arrived Yesterday.

Ship Englishman, from Vera Cruz 18th ult, to Maurice Kuhn.
Ship Mariel Hortenia, Koppf, from Bordeaux 21st ult, to order.
Ship Hibernia, Coyle, 36 days from Bridgeport, Wallace & co—ballast.
Brig Rover, 12 days from Tampico, to F Camerden

—STEAMS—ATS—

Steamboat Clark from Vicksburg
Towes, Yore, 30 St Louis.

Memoranda.

Steamboat Grand Tower left St Louis on the 27th for New Orleans, steamers New Lucy and

TRADE & COMMERCE

Exports.

Per ship Cornwall—1203 bales cotton, 1000 staves.
Per bark Mary Smith—9 bbls tobacco, 83 bbls rosin, 1064 pipe lead, 25 ton hemp, 1 cask sundries, 27 bales moss, 1349 hides, 2017 sacks corn, 7 bbls beeswax.
Per schr Shepherdess—35 bbls flour, 2 cases boots, 10 kegs lard, 20 bbls soap, 30 bales hay, 190 do corn, 50 do bran, 240 bbls rope, 10126 bbls staves, 4 bbls beeswax.
Per schr Santiago—Per schr Star—100 bbls flour, 1 case boots, 1 pipe cordials & gov't stores.

Imports.

Per ship Cruz—Per brig Martin Frederick—6 bbls sugar, 6 do do J Cassard—64 do E Dreyfous—10 do do J Lacroix—30 do J M Topsey—30 do do order—20 do do Costin Acos—40 do do order—5 do brandy fruits J S Pross—192 do wine Wolfe—50 do do order—5 do Fulton Forno—1 do Hughes—8 kegs brandy E Rochereau—10 half pipes do cognac—27 casks vinegar J Lacroix—40 bbls wine O Valcour—140 do do do—1 bbls do do J Cassard—1 pipe 6 dozen sherry P Dupuy—1 do do do—5 dozen sherry P Dupuy—1 do do order—3 do J Fernandez—150 bales cerro—

Per schr Star—Per brig J P Brown—Railroad cars

Per schr Santa—Fruit master.

Receipts from the Interior.

Per steamer Grand Tower—400 bbls flour, 1 do O Connolly & co—710 do Tabb & co, 1 do Stevens & co—5 bbls do Willon & Burdette—100 do do Kennedy & Forster—600 do do order—27 do corn Hertell, Dryis & co—5 do sundries Pope & co—1 bale flax Kennedy Dry—1 do Fadenwalde & Roche—324 do lard W Kennedy, Salter—1 do do J A Merriman & co—1 do Longstaff—125 do 77 bale do Newton & co—1 bale sapphire Blacco & Slimm—2 do cracker Wilson & co—1 do do L E Bacon—24 bbls apples Stringer—105 bbls corn Perkins, Campbell & co—1 do Wilson & co—108 do order J Dunn—1 do T Vonnard—128 do J Cooke—256 do A Cassard—4 do Sulliss—35 do E S Fisher—1 do T Moore—60 do C Schneider—120 do do order—30 bbls tobacco strand O Williams Carden & co—1 do Sonry & Campbell & co—1 do Dave cotton S C Mitchell—1 bale cotton Levy & Caldwell—50 bbls tobacco Levy & co—17 do Watt & DeSoubie—4 do Ferguson & Jackson, Mobile—600 do Amy—100 do sundries Bullitt, Miller & co—1 cask Bullitt, Miller & co—1 cask Fox, Donegan & co—Total, 272 bales cotton, 1000 staves.

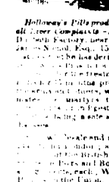

Holloway's Pills produce the most beneficial effects in all complaints—a gentleman who resides at Hamilton Factory, near Calcutta, writing to his father, says, "Your Pills have proved invaluable in my family, and I shall be more relieved than ever before when I can procure them." Dysentery, Diarrhœa, Fever, Ague, Liver Complaints, Rheumatism, Gout, Tic Doloureux, Sciatica, Lumbago, Tumours, Ulcers, Sores, Piles, Stone, Gravel, Dropsy, Stricture, Worms, Weakness, Inflammation, Erysipelas, Scurvy, Sore Throat, Bronchitis, Coughs, Colds, Asthma, Consumption, Fever, Fever and Ague, Fits, Gleet, Leprosy, Lumbago, Mercurial Affections, Nervous Complaints, Palpitation, Piles, Rheumatism, Retention of Urine, Scurvy, Stone and Gravel, Tumours, Ulcers, Venereal Complaints, Weakness, Worms, Wounds, Yellows.—Sold by the proprietors, Professor Holloway, 244 Strand, London, and by all respectable Druggists and Dealers in Medicine throughout the Civilized World, at the following prices: 1s 6d, 2s 9d, 4s 6d, 11s, 22s, and 33s each box.—N. B. Directions for the guidance of patients are affixed to the boxes.

MEDICAL.

AYER'S CHERRY PECTORAL,

For the rapid Cure of

COUGHS, COLDS, HOARSENESS, BRONCHITIS, WHOOPING-COUGH, CROUP, ASTHMA, AND CONSUMPTION.

TO THE ALARMED WITH COUGHING AND SORENESS OF THE BODY, take the CHERRY PECTORAL so good to be had, and wrap up warm, to sweat during the night.

FOR A CLOGGED COUGH take it morning, noon, and evening, according to directions on the bottle, and the difficult will soon be removed. None will long suffer from this cough when they find it can be so readily cured. For an afflicted with a seated cough, which breaks them up their rest at night, will find, by taking the CHERRY PECTORAL on going to bed, they may secure a good night's sleep, and consequently refreshing rest. Great relief from sickening and an ultimate cure is effected to thousands who are thus afflicted, by this invaluable remedy.

From its agreeable effect in these cases, many find themselves unwilling to forego its use when the necessity for it has ceased.

From two eminent Physicians in FAYETTEVILLE, Tenn., April 10th, 1851.

SIR.—We have given your CHERRY PECTORAL an extensive trial in our practice, and find it to surpass every other remedy we have for curing affections of the respiratory organs. DRS. DIZMER & HAMPTON.

TO SINGERS AND PUBLIC SPEAKERS this remedy is invaluable, as by its action on the throat and lungs, when taken in small quantities, it removes all hoarseness in a few hours, and wonderfully increases the power and flexibility of the voice.

ASTHMA is generally much relieved, and often wholly cured by CHERRY PECTORAL. But there are some cases so obstinate as to yield entirely to no medicine. CHERRY PECTORAL will cure them, if they can be cured.

BRONCHITIS, or irritation of the throat and upper portion of the lungs, may be cured by taking CHERRY PECTORAL in small and frequent doses. The uncomfortable expectoration is soon relieved.

Rev. Doct. LANSING of Brooklyn, New York, states: "I have seen the CHERRY PECTORAL cure such cases of Asthma and Bronchitis as leaded me to believe it can rarely fail to cure these diseases."

FOR CROUP. Give an emetic of antimony, to be followed by large and frequent doses of the CHERRY PECTORAL, until it subdues the disease. It takes in season, it will not fail to cure.

WHOOPING COUGH may be broken up and soon cured, by the use of CHERRY PECTORAL.

The INFLUENZA is speedily removed by this remedy. Numerous instances have been noticed where whole families were prostrated from any serious consequences, while their neighbors, without the CHERRY PECTORAL, were suffering from the disease.

SALEM, Ohio, 11th June, 1851.

Doctor J. C. AYER—Sir: I inform you of the truly remarkable effects of your CHERRY PECTORAL in this place, and in my own family. One of my daughters was completely given over by her physicians, with Wheezing Cough, by taking it. By Means, one of our very best physicians, stated to me that he considers it the best remedy we have for pulmonary diseases, and that he has discarded almost everything else with it then any other remedy he ever administered.

Our family name of the Rev. Jacob Cavert says, that during the time INFLUENZA here this season, he has seen cases in which it was impossible, he could scarcely have believed it possible.

Yours, respectfully, J. D. SINCLAIR, Deputy Postmaster.

From the distinguished Professor of Chemistry and Materia Medica, New-Orleans Medical College.

I have found the CHERRY PECTORAL, on the ingredients shown, a powerful remedy for colds and coughs, and pulmonary diseases. PARK PROFESSOR LEVERLAND, M. D.

Brunswick, Maine, Feb. 3, 1851.

DR. AYER—DEAR SIR: The widely celebrated Professor of Surgery in the Medical College of Louisiana, New York City, says:

"It gives me pleasure to certify the value and efficacy of AYER'S CHERRY PECTORAL, which I consider peculiarly adapted to cure diseases of the Throat and Lungs. Colds and other diseases upon the lungs have been effected by Cherry Pectoral in such extreme cases as warrant the belief that a remedy has at length been found that can be depended on to cure the Coughs, Colds and Consumption which carry from our midst thousands every year. It is indeed a medicine to which the afflicted can look with confidence for relief, and they should not fail to avail themselves of it.

Prepared by J. C. AYER, Chemist, Lowell, Mass. Sold by J. WRIGHT & CO., 151 Chartres st. E. MACPHERSON, 30 Camp st.

jel1-3m,3aw

STABLER'S ANODYNE CHERRY EXPECTORANT

IS confidently recommended to lavalids, as announced by any known preparation, for the cure of COUGHS, HOARSENESS, and other forms of Common Colds, BRONCHITIS, ASTHMA, CROUP, CONSUMPTION in an Early Stage, and for the RELIEF of the Patient even in the Advanced Stages of that Fatal Disease.

It combines, in a scientific manner, remedies of long acknowledged value, with others of more recent discovery, and possesses a soothing and tonic quality, acts through the skin gently, and with great efficacy, for the cure of this class of diseases.

STABLER'S DIARRHŒA CORDIAL

Is a pleasant Mixture, compounded in agreement with the rules of Physiology, for the operation of Secretion, and adapted to the sheer peculiar efficacy in Cures of ARRHŒA, and similar affections of the system. In its action, it allays Nausea and produces a healthy condition of the LIVER, thus removing the cause at the same time that it cures the disease.

The valuable Medicines above named have recently been introduced, with the approval of a number of the Medical Profession in the City of Baltimore and elsewhere, and in practice have succeeded most admirably in cases of the diseases for which they are prescribed.—They are offered to the Country Practitioner, as medicines which he can in all respects depend upon, as prepared in agreement with the experience of some of the most learned and judicious Physicians, and strictly in conformity with the rules of Pharmacy, and as especially serving his convenience, who cannot so readily as the City Practitioner has his own prescriptions compounded by a practical Pharmaceutist.

See the descriptive Pamphlets, to be had gratis of all who have the Medicines for sale, containing recommendations from Doctors Martin, Baltzell, Addison, Payne, Handy, Lowe, &c.

Doct. N. H. Martin says, "I do not hesitate to recommend your Diarrhœa Cordial and Anodyne Cherry Expectorant."

Doct. Lewis Addison says, "It gives me much pleasure to add my testimony to that of others, in favor of the extraordinary efficacy of your Diarrhœa Cordial," &c.; and of the Expectorant, "I have no hesitation in recommending it as a most valuable preparation."

Doct. R. A. Payne says he has used the Diarrhœa Cordial to his results "with the highest effect, and thinks it one of the most convenient and efficacious combinations offered to our profession."

Doct. L. D. Handy writes, "I have administered your Anodyne Expectorant, in several cases of Bronchial affections, with the most happy results, and from a knowledge of its admirable effects, I can with the greatest confidence recommend it," &c.

Doct. W. S. Love writes to us that he has administered the Expectorant with effect, "and has used the Broncheitis for fourteen years, and that she is fast recovering from her long standing malady." It has in a few weeks done best service in a more aggravated case where he has heretofore used under like medical counsel.

Some of the best Analytical Chemists and Medical men in the city of Baltimore write, "We are satisfied the preparations known as Stabler's Anodyne Cherry Expectorant and Stabler's Diarrhœa Cordial are meritorious of your recommendation, and are well adapted for the purpose for which they are recommended; they will be a constant advertisement of our firm, many times over."

Great attention will be paid to the improvement of Scholars in the English language. For this purpose, American Indian of acknowledged capacity, as tutoress, will constantly reside in the Seminary.

The English, French and Spanish languages, geography, arithmetic, and in short, all the branches of a polite education, will be taught in this Seminary.

As religion should be the foundation of all sound education, it will be carefully attended to by Madam Chappaux, who will conduct the choirs and practicing exercises, all her young ladies who may have their first communion to make.

Music having become a most desirable branch of the education of young ladies, Mr. Charpaux, from the best musical schools, Paris, and ex-artist of the Orleans Theatre, will devote all his time to the Seminary, and the Scholars, besides their regular lessons, will practice daily under the eyes of the Professor. The study of the notes will precede the practice, when Mr. Charpaux will put the purple through the execution of the regular exercises and notes, and thus will be attended with no extra charge.

In order to kindle emulation among the Pupils, and improve their acting, on the morning of the last Saturday in every month, there will be a musical examination and a distribution of rewards.

Madam Charpaux, in order to complete the education of her scholars, has opened a class where will be taught all the useful and ornamental branches of needle-work.

During the summer, the hours will be at 8 o'clock, and close at 3. Reopen at 4 and close at 6 o'clock, p. m. In winter, the hours will be at 9 o'clock, and close at 4. Reopen at 6, and close at 8½ o'clock, p. m.

Boarders—washing included	$250 per month
Half Boarders	17 do
Day Scholars, highest class	5 do
Do do 2d class	4 do
Do do 3d class	3 do
Lessons on the Piano	10 do

Dancing and Drawing will be charged separate.

Madam Chappaux respectfully invites young ladies' aunts to give her a call.

sep1-1y

ST. LOUIS INSTITUTION.

DIRECTED BY

Madame E. Prevost,

No. 145 St. Louis street, between Dauphine and Burgundy streets, New Orleans.

SCOLASTIC YEAR, 1851-1852.

THIS Institution which for the last twelve years, has followed a continued course of progress and prosperity, has removed its usual scope of studies since the first September.

Madame Duvon, formerly a pupil and professor of the Institution of the Sacred Heart, and a graduate of the University of Paris, has joined the corps of teachers, and will devote all her time to the Institution, which is the first and only establishment in America.

Modern Dances, exclusively devoted to her pupils, applies herself not only to the cultivation of the mind, but to the formation of the heart, the strongly desired that the young ladies confided to her care, may be enriched for all those virtues, the qualities which constitute a well-prepared education, such as the spirit of order and delicacy, the habit of neatness, and habitually of politeness, sufficiency of manners and of language, and, finally, duty, grace and reserved elegance of manners. In order to fulfil these, the Institution, of which she is the principal, employed a multitude both domestic and talented, the number of teachers and professors