MARINE NEWS.

Port of New Orleans, August 15.

Cleared Saturday.

[illegible] Fobes, Galveston and Mata-[illegible] Harris & Morgan
[illegible] Vera Cruz, Harris & Morgan
[illegible] Smith, Key West, via Pensacola, Green, Hedding & co
[illegible] Pensacola, John Hasley & co

Arrived Saturday.

[illegible] 25 days from New York, to A [illegible]
[illegible] 8 days from Tampico, to Barelli & [illegible]
[illegible] 7 days from Tampico, to S Fernan-[illegible]

—STEAMBOATS—

[illegible] for Louisville.
[illegible] for St Louis.
[illegible] for Bayou Sara.
[illegible] for Shreveport.

Arrived Yesterday.

[illegible] Star of the South, Marks, from New York, to J W Stanton & co—1st inst.

—STEAMBOATS—

[illegible] for St Martinsville.
[illegible] for Donaldsonville.
[illegible] for St Martinsville.
[illegible] for Louisville.

—TOWBOATS—

[illegible] Steele, for the Passes.

Towboat Register.

[illegible] from the Passes—Towed down [illegible] Caledonia Brander, bark [illegible] and [illegible] Watson—Brought up ship [illegible] and Oregon.

Passengers.

[illegible] Star of the South, from New York—[illegible]

TRADE & COMMERCE

Exports.

[illegible]

Imports.

[illegible] Memphis—Assorted mdse.
[illegible] Star of the South—[illegible]

Consignees.

[illegible]

Receipts from the Interior.

[illegible]

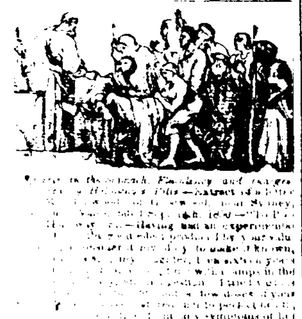

[illegible]

MOISSENET'S

DAGUERREOTYPE ROOMS,

[illegible]

CROSS & BLACKWELL'S

Pickles, Sauces, Fruits, &c.

[illegible]

DR. P. BLANCHARD

DENTIST.

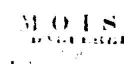

[illegible] 101 ROYAL STREET [illegible]

[illegible] Clicquot Ponsardin [illegible]

[illegible]

ARAOUX,

[illegible] Chartres Streets No. 14, [illegible]

[illegible]

EXPECTED from Bordeaux, per ship Thomas Wright—60 casks family red wine; 20 casks St. [illegible] do, 67 cases of 50 ½ boxes Sardines, at Com-[illegible] Martin, 20 do 20 qur bas do do; 17 do 160 qur [illegible] do do, for sale by

LANATA, GANDOLFO & CO.,
9 and 10 Jefferson st.

MEDICAL.

CHERRY PECTORAL,

For the rapid Cure of

COUGHS, COLDS, HOARSENESS, BRONCHITIS, WHOOPING-COUGH, CROUP, ASTHMA, AND CONSUMPTION.

TO CURE A COLD, WITH HEADACHE AND SORENESS OF THE BODY, take the CHERRY PECTORAL on going to bed, and wrap up warm, to sweat during the night.

FOR A COLD AND COUGH, take it morning, noon, and evening according to directions on the bottle, and the difficulty will soon be removed. None will long suffer from this trouble when they find it can be so readily cured. Persons afflicted with a seated cough, which breaks them of their rest at night, will find, by taking the CHERRY PECTORAL on going to bed, they may be sure of sound, unbroken sleep, and consequently refreshing rest. Great relief from suffering, and an ultimate cure, is afforded to thousands who are thus afflicted, by this invaluable remedy.

From its agreeable effect in these cases, many find themselves unwilling to forego its use when the necessity for it has ceased.

From two eminent Physicians in
FAYETTEVILLE, Tenn., April 16th, 1851.

SIR:—We have given your CHERRY PECTORAL an extensive trial in our practice, and find it to surpass every other remedy we have for curing affections of the respiratory organs.

DRS. DIEMER & HAMPTON.

TO SINGERS AND PUBLIC SPEAKERS this remedy is invaluable, as by its action on the throat and lungs, when taken in small quantities, it removes all hoarseness in a few hours, and wonderfully increases the power and flexibility of the voice.

ASTHMA is generally much relieved, and often wholly cured by CHERRY PECTORAL. But there are some cases so obstinate as to yield entirely to no medicine. CHERRY PECTORAL will cure them, if they can be cured.

BRONCHITIS, or irritation of the throat and upper portion of the lungs, may be cured by taking CHERRY PECTORAL in small and frequent doses. The uncomfortable oppression is soon relieved.

Rev. Doct. LANSING of Brooklyn, New York, states:

"I have seen the CHERRY PECTORAL cure such cases of Asthma and Bronchitis as leads me to believe it can rarely fail to cure those diseases."

FOR CROUP. Give an emetic of antimony, to be followed by large and frequent doses of the CHERRY PECTORAL, until it subdues the disease. If taken in season, it will not fail to cure.

WHOOPING COUGH may be broken up and soon cured, by the use of CHERRY PECTORAL.

The INFLUENZA is speedily removed by this remedy. Numerous instances have been noticed where whole families were protected from any serious consequences, while their neighbors, without the CHERRY PECTORAL, were suffering from the disease.

SALEM, Ohio, 11th June, 1851.

Doctor J. C. Ayer—I write to inform you of the truly remarkable effects of your CHERRY PECTORAL in this place, and in my own family. One of my daughters was completely cured in three days of a dreadful Whooping Cough, by taking it. Dr. Means, one of our very best physicians, freely states that he considers it the best remedy we have for pulmonary diseases, and that he has cured more cases of Croup with it than any other medicine he ever administered.

Our clergyman of the Baptist Church says, that during the run of INFLUENZA here this season, he has seen cures from your medicine he could scarcely have believed without seeing.

Yours respectfully,
J. D. SINCLAIR,
Deputy Postmaster.

From the distinguished Professor of Chemistry and Materia Medica, Bowdoin College.

I have found the CHERRY PECTORAL, as its ingredients show, a powerful remedy for colds, and coughs, and pulmonary diseases. PARKER CLEVELAND, M. D.
Brunswick, Maine, Feb. 5, 1847.

DR. VALENTINE MOTT,

The widely celebrated Professor of Surgery in the Medical College, New York City, says:

"It gives me pleasure to certify the value and efficacy of AYER'S CHERRY PECTORAL, which I consider peculiarly adapted to cure diseases of the Throat and Lungs."

Cures of severe diseases upon the Lungs have been effected by CHERRY PECTORAL in such extreme cases as warrant the belief that a remedy has at length been found that can be depended on to cure the Coughs, Colds and Consumption which carry from our midst thousands every year. It is indeed a medicine to which the afflicted can look with confidence for relief, and they should not fail to avail themselves of it.

Prepared by J. C. AYER, Chemist, Lowell, Mass.
Sold by J. WRIGHT & CO., 151 Chartres st.
and E. MACPHERSON, 29 Camp st.
je11 3m&tsw

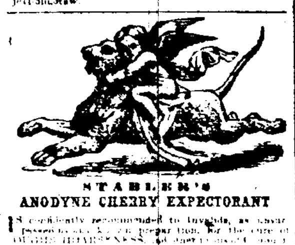

STABLER'S

ANODYNE CHERRY EXPECTORANT

IS confidently recommended to Invalids, as an approved [illegible] for the cure of COUGHS, HOARSENESS, [illegible] BRONCHITIS, CROUP, CONSUMPTION [illegible]

STABLER'S

DIARRHŒA CORDIAL

[illegible]

These Medicines above named have recently been introduced, with the approval of a number of the Medical Profession in the City of Baltimore [illegible]

[illegible]

SIXTEEN of the best Apothecaries and Physicians [illegible] the city of Baltimore [illegible] preparations known as Stabler's Anodyne Cherry Expectorant and Stabler's Diarrhœa Cordial are medicines of great value and very efficient for the relief and cure of the diseases for which they are recommended [illegible]

TWENTY SEVEN of the most respectable Merchants [illegible] of Maryland, Virginia and North Carolina, who have sold and witnessed these medicines, say, "From our own experience and that of our customers, we confidently recommend them [illegible]"

For sale by Druggists, Apothecaries and Country Store-keepers generally.

E. H. STABLER & CO., Wholesale Druggists, 120 Pratt Street, Baltimore.
Agents in New Orleans: J. WRIGHT & CO., 151 Chartres st.
F. KALTEYER, Levee, between Philip and Soraparu sts. 4th District.
my 23-3 taw,eoc.

Mortimore's Bitter Cordial and BLOOD PURIFIER.—PRICE $1 PER BOTTLE.

THIS invaluable preparation has obtained a popularity unprecedented in the history of any other preparation brought before the public. The multiplied thousands who have used it, and have realized its marvellous effects in removing disease, RE-ESTABLISHING NATURE, and RESTORING THE NERVOUS SYSTEM, now herald it to the world as possessing the most superior virtues known in the Materia Medica.

Physicians of the first standing in the medical profession use and prescribe it as a most effective ALTERNATIVE AND BLOOD PURIFIER ever known [illegible]

Productive Debility and Prostration of the Nervous System, Pale or Sallow Complexion, Erysipelas, and all Cutaneous Eruptions of the skin, or humors of the blood.

This is purely Vegetable, pleasant to take, and perfectly safe to be used in any state of health, even by the most delicate Female or child.

Price $1.00 per bottle.

W. V. ALEXANDER & CO. Proprietors, No. 1 Barclay st. (Astor House) N. York.
Sold by J. WRIGHT & CO., 151 Chartres Street.
and E. MACPHERSON, 29 Camp st.

Remember that we sell at wholesale and retail the most invaluable and

SURE REMEDY FOR RHEUMATISM,

in all its forms, either Inflammatory, Acute, or Chronic, no difference how bad the case, or how long standing. This is Mortimore's

RHEUMATIC COMPOUND,

which is a vegetable extract, an internal remedy, prepared expressly for this one disease. It has already cured thousands who had long been cripples. The evidence is most overwhelming and convincing, as given by vast numbers of our most respectable citizens.

Call and get a circular, and read the letters and certificates of those who had long suffered, but who have been restored to perfect health by this remedy.

ap23 3awtwkc

SANDS SARSAPARILLA.

IN QUART BOTTLES.

For Purifying the Blood, and for the *Cure of Scrofula, Rheumatism, Stubborn Ulcers, Dyspepsia, Salt Rheum, Fever Sores, Erysipelas, Pimples, Biles, Mercurial Diseases, Cutaneous Eruptions, Liver Complaints, Loss of Appetite, General Debility, &c.*

In this preparation are strongly concentrated all the Medicinal properties of Sarsaparilla, combined with the most effectual aids, the most salutary productions, the most potent simples of the vegetable kingdom; and the combination is such that one modifies and improves the other, producing a compound differing entirely in its character and properties from any other preparation, and unrivaled in its operation on the system when laboring under disease. The many well authenticated cures of Scrofula of the most malignant character, have given it a wide and deserved celebrity. But it is not alone in Scrofula nor in the class of diseases to which it belongs, that this preparation has been found beneficial. It is respectively in many diseases of the skin, and may be administered with favorable results in all; and it has been fully tested, not only by patients themselves, but also by Physicians, and it has received their unqualified recommendations and the approbation of the public; and has established on its own merits a reputation for value and efficacy far superior to the various compounds bearing the name of Sarsaparilla.

READ THE FOLLOWING TESTIMONY.

CAMPBELLSVILLE, Md., Oct. 5th, 1850.

MESSRS. SANDS.

Gentlemen—My little daughter was afflicted for a long time with Sore Head and Eyes, and by using your Sarsaparilla, was perfectly cured, after medicines and Sarsaparillas having failed to relieve her. Having used it and tested its efficacy, I now confidently recommend it in preference to any other, as it seems to possess properties not contained in any other preparation; and I find that purchasers after they have used it invariably want the same article again, whenever they require a medicine for which this is recommended.

Respectfully yours, J. FLINT, M.D.

Prepared and sold, wholesale and retail, by A. B. & D. SANDS, Druggists and Chemists, 100 Fulton st., corner of William, New York. Sold also by Druggists generally throughout the United States and Canada. Price $1 per bottle; six bottles for $5.

For sale by [illegible] J. Wright & Co., [illegible] Macpherson [illegible] and C. G. [illegible]

OFFICIAL.

[illegible] Red River Raft.

[illegible] contract was awarded [illegible] the proposals [illegible] to give the bond with sureties as required, proposals for the work are again invited.

Proposals will be received until the 30th day of [illegible] for the removal of obstructions to the navigation of Red River (Louisiana) occasioned by the raft, and for keeping the said navigation free from the same for the longest period.

The amount of these proposals united is not to exceed the sum of $100,000.

Each bidder will propose to remove said raft, (thoroughly) and to keep the navigation free from obstruction thereby for a specified period; specifying in his bid the time in which he proposes to complete the removal of the raft, the said time not to be later than the 1st day of June, 1855; and also the number of years, counting from said removal, during which time he binds himself to keep the said navigation free from raft obstruction. The contractor will be required to give his bond for $20,000, with two good sureties, each for the sum of $10,000, conditioned for the faithful execution of the contract. Each bidder will transmit, at the same time with his proposals, the names of the persons whom he offers as sureties, and a declaration signed by them that they will sign his bond as sureties as above mentioned; and also the certificate of a district judge of the United States for the State in which he resides, that said securities are respectable citizens and that he considers them worth $10,000 over and above all their debts and liabilities. No bid will be examined unless these conditions shall be complied with.

TERMS OF PAYMENT.

Of the sum of $100,000 appropriated for the above object, $50,000 shall be paid as the work of removing the raft advances, as follows—to wit: Whenever the contractor shall report that a portion of the raft has been removed, the same shall be inspected by an officer appointed by the War Department; and if it shall appear that such is the fact, the Department shall pay such a proportion of the said sum of $50,000 as the portion removed shall bear to the entire raft, provided no partial payment shall be made for less than one-tenth part of the whole work. The remaining $50,000 will be paid in equal annual instalments corresponding in number with the number of years during which the contractor shall bind himself to keep the navigation open, of which fact the Department is to be the sole judge.

Each bid must be for the whole work—that is, for the removal of the raft, and for keeping the river open for a specified period. No separate proposals for portions of it will be considered.

The proposals will be addressed to the undersigned, marked on the envelope, "Proposals for removing Red River Raft."

The War Department reserves to itself the right of awarding the contract according to its own judgment of the most favorable bid and the most responsible bidder.

To be inserted in the Union, Republic, and National Intelligencer, Washington, D. C.; Cincinnati Gazette, Cincinnati, Ohio; Louisville Journal, Louisville, Kentucky; St. Louis Republican, St. Louis, Missouri; Shreveport Herald, Shreveport, Louisiana; New Orleans Commercial Bulletin, New Orleans Bee, New Orleans Republican; Gazette and Democrat, Little Rock, Arkansas; Telegraph, Washington, Arkansas.

J. J. ABERT,
Colonel Corps Topographical Engineers.
jy 25-d20t&law2t-ep.

[No. 1,098.]

RESOLVED, That the contract for collecting the revenues on Oysters, being resolution No. 911 awarded to Mr. Fernandez, on the 27th day of June, 1853, be, and the same is hereby repealed.

Resolved, That the Controller sell at public auction, to the highest bidder, after ten day's notice in the official journal, the privilege of collecting the revenues arising from the sale of Oysters in pirogues according to existing ordinances, the privilege being for one year, and the sale to be made for cash.

(Signed) R. W. DALTON,
President Board of Assistant Aldermen.
(Signed) J. J. LUGENBUHL,
President Board of Aldermen.
(Signed) A. D. CROSSMAN,
Mayor.

Approved 29th July, 1853.

COMPTROLLER'S OFFICE, CITY OF N. ORLEANS, 6th August, 1853.

NOTICE is hereby given that on MONDAY, the 15th inst., at 12 o'clock, M., I will adjudicate at my office, the above privilege. Terms, cash.
au6 10&15 O. DEBUYS, Comptroller.

Executive Office.

BATON ROUGE, July 22, 1853.

WHEREAS, application has been this day made to me by Mrs. Esther P. Hertz, (pr. W. E. Koontz Attorney) in behalf of Patrick O'Brien, deceased, late of the city of New Orleans, for the cancelling of the following bond, viz: a bond in the sum of Five Thousand Dollars, signed by the said Patrick O'Brien as principal, on the 20th day of May, 1851, together with the following named persons as sureties, viz: Patrick Irwin, and Thomas McCormick, each in the sum of Two Thousand Five Hundred Dollars. The said bond having been given for the faithful performance of the duties of the said Patrick O'Brien, as Constable of the Court of the Second Justice of the Peace, for the Parish of Orleans.

NOW THEREFORE, This is to notify all persons interested therein, to show cause at the office of the secretary of State, within ninety days from the last publication hereof, why the same should not be cancelled and annulled.

Given under my hand, and the Seal of the State, at Baton Rouge, this twenty-second day of July, A. D. 1853, and in the year of the Independence of the United States of America the seventy eighth.

[L. S.]

By the Governor, P. O. HEBERT.

ANDREW S. HERRON, Secretary of State. jy28 30d

Mayoralty of New Orleans, 3rd July 1853.

BY virtue of Resolution No. 1039 of the Common Council of the City of New Orleans, approved 8th July 1853, notice is hereby given that in not less than thirty days from the publication hereof, the Common Council of the City of New Orleans, will proceed to act in the improvement contemplated by said Resolution, viz: the opening of Derbigny street [illegible] Esplanade [illegible] agreeably to the provisions of the Act of the Legislature of the 3d April 1832, regulating the opening of streets, &c., and the Act amendatory thereof, approved 31 May 1847.

A. D. CROSSMAN, Mayor.

Mayoralty of New Orleans, July 21, 1853.

BY virtue of a resolution of the Common Council of the city of New Orleans, approved 19th July [illegible] notice is hereby given that in not less than thirty days from the publication hereof, the Common Council of the city of New Orleans will proceed to act in the improvement contemplated by said resolution, viz: The opening of streets running perpendicular to, and parallel with the river, in the Fourth District, [illegible] agreeably to the provisions of the Act of the Legislature of the 3d April, 1832, regulating the opening of streets, and the act amendatory thereof, approved 31 May, 1847.

A. D. CROSSMAN, Mayor.
jy22 30d

INSTITUTIONS.

DAY AND BOARDING SCHOOL
FOR YOUNG LADIES,
Under the Direction of
MADAM CHARPAUX.

At the corner of Bayou and Claiborne streets.

THIS SEMINARY, whose existence dates some six years back, has met with a success that proves beyond all cavil the capacity of those who have charge of it.

Determined to merit the confidence of parents, Madam Charpaux will spare no pains to make her Seminary equal to the best institutions of the kind in New Orleans, and in order to do this, she has employed the best teachers.

Madam Charpaux has purchased a large and airy edifice on one of the highest pieces of ground in the city, the most suited to secure the health of her pupils; she has had spacious and elevated apartments built for parlors for school and sleeping rooms, through which there will be a constant circulation of air [illegible]

Great attention will be paid to the improvement of Scholars in the English language. For this purpose, American ladies of acknowledged capacity, as teachers, will constantly reside in the Seminary.

The English, French and Spanish languages, geography, arithmetic, and in short, all the branches of a polite education, will be taught in this Seminary.

As Religion should be the foundation of all education, it will be carefully attended to by Madam Charpaux, who will conduct to church and preliminary catechism, all her young ladies who may have their first communion to make.

Music having become a most desirable branch of the education of young ladies, Mr Charpaux, from the best musical school in Paris, and an artist of the Orleans Theatre, will devote all his time to teaching music. All the Scholars, besides their regular lessons, will practice daily under the eyes of the Professor. [illegible]

In order to kindle emulation among the Pupils, and improve their playing, on the morning of the last Saturday in every month, there will be a musical examination and a distribution of rewards.

Madam Charpaux, in order to complete the education of her Scholars, has opened a class where will be taught all the useful and ornamental branches of needle-work.

During the summer, the classes will open at 8 o'clock, and close at 5. Reopen at 4 and close at 6 o'clock, P. M. In winter, they will open at 8½, and close at 3. Reopen at 4, and close at 5½ o'clock, P. M.

Terms:

Boarders—washing excluded	$20	per month	
Half Boarders	do	12	do
Day Scholars, highest class	6	do	
Do do 2d class	6	do	
Do do 3d class	4	do	
Lessons on the Piano	8	do	

Dancing and Drawing will be charged separately.

Madam Charpaux respectfully invites young ladies' parents to give her a call. sel-ly

ST. LOUIS INSTITUTION.

DIRECTED BY

Madame E. Deron,

No. 145 St. Louis street, between Dauphine and Burgundy streets, New Orleans.

SCHOLASTIC YEAR, 1851-1852.

THIS Institution which for the last twelve years, has followed a constant career of progress and prosperity, has resumed its usual course of studies since the first September.

Madame Deron, formerly a pupil and professor of the "Maison Royale of St. Denis," and a graduate of the University of France, has endeavored to profit by the experience which she has acquired in the United States, to place her Institution in the first rank of educational establishments in America.

Madame Deron, exclusively devoted to her pupils, applies herself not only to the cultivation of the mind, but also to the formation of the heart. She strongly desires that the young ladies confided to her care, may be remarked for all those valuable qualities which constitute a really good education, such as the spirit of order and decorum, amiability of temper, and solidity of judgment, mildness of manners and a sympathizing disposition, and finally, easy grace and refined elegance of manners. In order to obtain these results, Madame Deron has always employed as auxiliaries both firmness and mildness, the constant use of emulation, and especially rewards for application and regularity in study. She is seconded by her sister-in-law, Mademoiselle Deron, who, like herself, has always followed the career of instruction: these two ladies watch with the greatest zeal over the daily progress of the pupils.

The locality of the institution well known and appreciated in New Orleans, as one of the most suitable and salubrious in the city, is perfectly well arranged; the class and study rooms and dormitories are spacious and airy, looking over several gardens, and there are besides a handsome yard and a terrace sheltered from the sun and intended for the recreation of the pupils.

The general instruction is given both in French and English; it embraces all the branches which constitute a finished education for young ladies. The English language is the object of especial care, the Creole pupils are required in their communications with each other, and with their professors, to speak the English language exclusively.

Mr. Orton, who has been attached to the Academy from its foundation, devotes a great part of his time to impart to the pupils of the higher classes, a thorough knowledge of the English language and literature, the other classes are intrusted to well qualified American governesses.

Madame Deron has reserved to herself the direction of the French classes. She has besides secured the assistance of an excellent Professor of the higher sciences, Monsieur H. Jogou, who divides with Monsieur H. Deron and Madame Deron, the care of the the French department.

The Spanish language forms a part of the system of study.

With respect to religious instructions M. l'Abbe Thobot [illegible], whose zeal is so justly appreciated, continues to prepare the pupils for their first communion in the chapel of the institution.

MUSIC.

The study of Music is the object of particular care. Madame Lavillebeuvre, an artist of the higher order is attached to the institution as Professor of the Piano and Harp. A course of Vocal Music by one of the best Professors of the city.

As a means of emulation, the institution has adopted monthly musical examinations at which parents are invited to be present.

A Professor of Dancing is attached to the establishment.

JEFFERSON ACADEMY,

22 BOURBON STREET, NEW ORLEANS.

CONDUCTED BY J. G. LORD.

THE plan of this Institution comprises a general and extensive system of education. Pupils are admitted at an early age, and can continue until their education is complete, or till they are prepared for their future pursuits in life.

[illegible]

The Professors are gentlemen of talents, chosen with great care. Good order reigns in the establishment, and strict attention is paid to the moral conduct and improvement of the pupils.—TERMS

[illegible]

CLARET—[illegible] casks Bergasse Claret,
[illegible]
[illegible] white wines. For sale by
E. DECHAMPS, 67 Conde st.

INSTITUTIONS.

COLLEGE

[illegible]

[illegible] in favor of the Catholic Religion [illegible] I have secured the co-operation of the most competent [illegible] language being indispensable. A good education should comprise the training of the heart as well as that of the mind; the Professors will, therefore, have a proper regard for both in their teachings, and such will be the constant object of their care.

Religion, the most essential part of education, will receive from them and myself special attention.

The College, fronting the Public Square, [illegible] Square) possesses all the advantages of a healthy location, and parents are solicited to visit and examine it.

With a view to foster the emulation of the students, the first day of each month will be devoted to a Literary Soiree, at which recitations in the several languages will take place, and the distribution of the several prizes earned during the month, will be made to the students.

In order to class, as much as possible, children of the same age, a Primary School is attached to the College, in a separate portion of the establishment.

PRIMARY SCHOOL.—BRANCHES OF INSTRUCTION.—Reading, Writing, Arithmetic, English, French, Geography, and History of the United States.

Price of Tuition—Four Dollars.

COLLEGE—BRANCHES OF INSTRUCTION.—Writing, Book-keeping, English, French, Greek, Latin, History, Geography, Physical and Natural Sciences and Mathematics. Such accomplishments as Music, Fencing, and Dancing will be charged separately.

Price of Tuition—Five, Six, Seven, and Eight Dollars.

Hours of Tuition—From 8 o'clock in the morning to 3 in the afternoon.

EVENING CLASS—This class will be open from 7 to 9 o'clock. Young men will there be taught English, French, Writing, Arithmetic and Book-keeping, by the best masters.

Price—Four Dollars. mh14

GOURAULT'S ACADEMY,

No. 164 Toulouse Street.

THE principal of this Establishment and his wife, not enjoying good health, and having obtained the object of a moderate ambition, intend to retire. They avail themselves of the present opportunity to express their gratitude to the parents of their pupils, and to the public for the encouragement that they have deservedly received.

Mr. and Mrs. GOURAULT highly recommend to families, Mr. and Mrs. BOURSIER, who will take the direction of the Establishment. They have secured the services of the accomplished Professors attached to the institution.

From the 1st of September, Mr. and Mrs. BOURSIER will act as assistants to Mr. and Mrs. GOURAULT, in order to make themselves known and appreciated, and on the 1st of October, the establishment will be under their immediate control.

Families are invited to visit the Establishment which will be completely repaired. sl tf

MRS. JOURDAN, (late Mrs. Gonzales,)

No. 134 ST. ANN STREET,

HAIR POMATUM.

MRS. JOURDAN begs leave to inform the public, that she always keeps in her establishment, No. 134 St. Ann street, corner of Dauphine, a POMATUM which BLACKENS THE HAIR, and causes it to grow rapidly.

The number of persons who have had the opportunity of ascertaining the excellence of Mrs. JOURDAN'S Pomatum, by constantly using it, is the best recommendation to the public. There is no mineral substance in the composition of this Pomatum—the vegetable plants only. mh12 ly

Mrs. Jourdan is the sole manufacturer of the above Pomatum.

ORLEANS HIGH SCHOOL,

NO. 38 AND 39 ESPLANADE STREET

Erastus Everett, A. M.,

Principal and Proprietor.

THIS Institution, for the education of young gentlemen, was opened in April, 1843, by Mr. Everett in company with other Professors, and soon secured for itself a place among the best Seminaries in the South.

The buildings and play-grounds have been carefully adapted to all the necessities of a Day School.

The various branches of knowledge are taught by Mr. Everett and a corps of Assistant Professors, selected with a view to good character, sound learning and experience in teaching.

The English classes are taught by Mr. EVERETT solely, and he will give, as heretofore, all diligence to imparting to the Students of the School an accurate knowledge of the language of the land. To the higher classes is given, in connection with Rhetoric, a course of English and French Literature.

The course of study embraces the Grammar and Literature of the Greek, Latin, English, French and Spanish Languages, History, Geography, Rhetoric, Versification, Logic, Political Economy, Moral Philosophy, Book-keeping, Arithmetic, Algebra, Geometry, Trigonometry, Natural Philosophy, and Chemistry.

As the Modern Languages, (particularly the English and the French,) and the higher mathematics receive very special attention, the School offers singular advantages to boys designed for mercantile pursuits.

Parents are invited to visit the institution where they may obtain Prospectuses.

YOUNG LADIES' ACADEMY.

MADAME PARENT has removed her Institution to Carondelet street, between Royal and Bourbon, No. 68, the house heretofore occupied by M'lles. [illegible], and is ready to receive boarders, half boarders, and day scholars. There is a very large yard, together with a garden for the young ladies to amuse themselves. The apartments are vast and well aired. There is every advantage and inducement offered to parents, as to the moral and intellectual cultivation of the minds of their daughters. The best Professors are employed. Every branch of a solid and refined education is taught, in both languages; also, accomplishments such as drawing, Painting, Embroidery, &c.

MADAME PARENT would inform the public that she has made previous engagements with Professors Le Brogue and Auchincloss (late principals of the English High School). It would be superfluous to add anything respecting the very distinguished talents of these gentlemen, who are already so long known to the community at large. The branches of the French language and French literature; the latter, the supervision of the higher English classes and natural sciences.

The Musical department is under the direction of three of the most competent and acknowledged talents in the city.

Professor Alston has the special charge of the Mathematical branches.

Mr. Oestreet has been engaged as a Teacher of Vocal Music.

For terms apply at the Institution. Parents are permitted to visit this institution on Sundays.

[illegible]

REFERENCES—Rev. P. Soule, Hon. A. D. Crossman, Dr. Haux, Rev. J. Leese, C. Roselius, Esq., L. Eyma, Esq., E. Forstall, W. H. Wilder, Esq. sel tf

Washington College, No. 70 Esplanade Street.

W. G. WILLIAMS, Principal aided by experienced Professors. A. A. DUCROS, Esq., [illegible]

Terms for Tuition in French and English.

Half boarders		$15 00	per month.
Pupils under	9 years of age	6 00	"
" over	12 "	8 00	"
" over	12 "	10 00	"

Greek, Latin, Spanish or German $3 per month each extra.

Mr. W. G. Williams will himself superintend the English and Mathematical departments, and invites the attention of the public generally to his personal system of a persevering supervision of the classes at any time during the hours of study.

REFERENCES.

Hon. Chief Justice Eustis,	J. Lewis, Esq.
Hon. Justice Rost,	Dr. J. H. Lewis,
P. B. Le Breton, Esq.,	Gde. Frant, Esq.
J. J. Forstall, Esq.,	W. C. C. Claiborne, Esq.
oct ly	J. A. Merle, Esq.

FURNITURE! FURNITURE!!
FURNITURE!!!

THE undersigned would respectfully call the attention of merchants, planters, and country purchasers generally, to his large and well selected assortment of FURNITURE, the cheapest ever offered in the Southern market, consisting in part of mahogany and walnut Centre Tables, Sofas, Divans, Ottomans, marble top Centre Tables and Tables, mahogany and walnut Bedsteads, marble top Bureaus and Washstands; oak and do. top Sideboards, Extension Dining Tables, Hair and Moss Mattresses, feather Pillows and Bolsters, together with a large lot of common Furniture.

—ALSO—

A large assortment of the newest style Tapestry and Brussels CARPETING; three-ply ingrain do., superfine and common do.; Floor Oil Cloth, Matting, Rugs, Curtain and Twine, &c.

A large lot of gilt frame French Mirrors, gilt Window Cornices, Curtain Bands and Pins, Window Shades, etc.

Purchasers from Texas, visiting the city, are respectfully invited to call and examine our stock; and all orders from the country will be promptly attended to.

All Furniture packed and shipped with care, free of charge.

JNO. B. HUBBARD, 80 Circus st, corner Perdido st, New Orleans.
ja8 ly

Seeds, Seeds.

T. BACHELIER,

Seedsman, Horticulturist and Botanist,

Ursulines street, between Levee and Conde streets.

RECEIVED by the steamer Franklin from Europe, and by the Empire City, of New York.

Artichoke;	Egg Plant;
Asparagus;	Endive;
Beans;	Lettuce;
Beet;	Melon;
Borecole;	Mustard;
Broccoli;	Parsley;
Brussels Sprout;	Parsnip;
Cabbage, 20 sorts;	Peas;
Cardon;	Pepper;
Carrot;	Radish;
Cauliflower;	Squash;
Corne Salad;	Celery;
Cress;	Tomato;
Cucumber;	Turnip, etc.

Flowers, Bi-Annual, Yearly Flowers, and Perennial. au27

J. MENARD,

151 Old Levee, between Hospital and Barracks

French Garden Seeds—Crop of 1852.

HAS just received his first Invoice of the farm of his brother Charles Menard.—This invoice consists partly in Marcini Royal, Washington and Michaud Peas, products; Sam, Prince Albert, citra; basil, Salsify, Onions, Parsley, Chervil, cresses, brown and white mustard.

New invoices are expected daily. His store is well assorted, of seeds lately received, several varieties of cabbage, Turnips, Carrots, Beets, etc. etc. ja27

Dry Goods for the Mexican Market.

RECEIVED by recent arrivals from Liverpool, a well selected assortment of goods, consisting of: 4-4 Imp-rials; 4-4 Prints; Tape Checks and Muslins; 4-4 Platillas and Britannias; Estopillas and Creas; Black Alpacas; Linen Checks and Stripes; Embroidered Dresses; Pink Undershirts, and Drawers and other Hosiery.

—ALSO—

A general supply of Irish Linens; Sheetings; printed Linen Lawns and Shirtings; Linen Cambric Hdk'fs; Diapers and Damasks; Table Cloths; Napkins and Towels; Gray and Yellow Linens; Osnaburgs; Burlaps; Bobinet and Linen Nettings; Foulard silk Hdk'fs; Skirt Bosoms; Pillow Case Linens; Courtrai Linens. Terms moderate.

O. B. GRAHAM,
96 Gravier st.
jy30-2w

BRANDIES—

8 ¼ and 16 ¼ pipes J B Godard's Brandy;
¼ pipes Pt Godard & Co's do
¼ do D & G Boyauceay do
75 ¼ do Castillon's Brandy, 1815 and 1825;
¼ and ½ pipes Lagrange's Brandy, 1803 and 1836;
¼ and ½ pipes Bunker Hill Brandy, 1815 and 1825;
¼ and ½ pipes Hy Baron & Co fine Champagne Brandy;
¼ pipes J Chassaigne's Brandy;
¼, ¼ and ½ pipes A Bounsot & Co's Brandy;
¼ pipes A Serraniset pale and colored Brandy;
¼, ¼ and ½ pipes G V Bernard & Co's pale and colored Brandy;
¼ pipes J J Dupuy's Brandy;
¼ and ½ pipes Raynal & Aluase Brandy;
¼ pipes J & A de Lafontaine do.

For sale by EUG. ROCHEREAU & CO,
jy18 17 & 19 St. Louis st.

LANDING ex ship Perseverance from Bordeaux and for sale by the undersigned—
30 bbls Haut Sauterne wine wine,
10 casks do do,
65 do St Julien Medoc claret.
X. LAMBERT,
9may 42, Magazine st.

MY. SUTTON'S COGNAC.

THE above brand of brandy, from 1800 to 1851, so advantageously known, is constantly for sale by the undersigned, sole agents.

je30 B TALAMON & CO, 186 Royal st.

DRAWBACK—60 half pipes Catalonia Wine; 40 do do do; 10 casks Bergasse Wine; 100 grdo Port Wine, for sale by CHAS CAVAROC,
jy30 30 Bienville street.

DELIVERABLE on the arrival of ship Elizabeth Bruce, expected from Bordeaux: 382 chests claret; 20 do white wines; 100 bbl do; 804 boxes claret; 20 qr do brandy, Coq Pere & Fils; 300 hampers corp by bottles; 9 bhds twine, for sale by
jy30 CHAS CAVAROC, 31 Bienville st.

HAVANA CIGARS—162,000 Regalias, Canalina, Londres, Panetelas, and others of El Sol, Perfeccion, Cabanas, Centeno, Martinez, Ibor, Montero, Azco, Rosa de la Habana, Leitaldad, Colorado, Concordia, landing ex brig Adams Gray from Havana, and for sale by
jy30 D BORNIO, Jr., 34 Gravier st.

BRANDIES—[illegible] pipes, [illegible] J Augustin and [illegible] in Sazerac Cheirouse [illegible] for sale by
jy30 E. CABUZAC & CO., 80 Old Levee.

INSURANCE.

[illegible] Liverpool and London Fire [illegible]

[illegible]

[illegible] LIFE INSURANCE [illegible], of Philadelphia, [illegible] S CRAWFORD, President.
C. J. IMLAY, Secretary.
Office 46 Canal street, New Orleans.
[illegible], Agent.
HOWARD SMITH, M. D., } Med'l Examiners.
JOSEPH BENSADON, M. D. }

Crescent Mutual Insurance Company.

IN conformity with the requirements of their charter, the Company submit the following statement:—

Amount of premiums received for the year ending July 12th, 1853		$522,607
Amount of unterminated risks, July 12th, 1852		105,105
Whole amount of premiums for year ending 12th July, 1853		628,913
Viz: Premiums on fire risks	274,448 59	
" marine risks	218,987 92	
" river	89,720 00	
" life	9,452 20	592,818
Less premiums on risks not terminated	139,845 28	
Return premiums	18,167 00	157,113
Amount of valued premiums for year ending as above		771,300
Losses paid during the same period, viz:		
On fire risks	103,087 62	
marine risks	163,364 81	
river	117,937 79	
life risks, policies purchased	850 72	
	494,286 94	
Reinsurance, expenses, &c., less interest, discount, &c.	4,667 16	499,121
Net valued profits for the year ending July 12, 1853		$300,879

The Company have the following assets invested on bond and mortgage on property with double amount insured therein:—[illegible]

Bills receivable, being notes for premiums invested in real estate, estimated cash value	[illegible]
Due for premiums in course of collection	[illegible]
Cash on hand	[illegible]

State of Louisiana, Parish of Orleans, City of New Orleans. Be it remembered that on the 15th July, 1853, before me, the undersigned, a Justice of the Peace in and for the city aforesaid, personally appeared Charles J. Mansoni, Secretary of the Crescent Mutual Insurance Company of New Orleans, who, being duly sworn according to law, doth depose and say, that the above account is just and true and a correct transcript from the books of the said Company.

C. J. MANSONI, Secretary.

Sworn to and signed before me this 15th day of July, 1853. C. RICHARDSON,
Third Justice of the Peace, Parish of Orleans.

The Board of Trustees have resolved to pay an interest of six per cent in cash on the certificates of profits for the years 1850, 1851 and 1852 to the holders thereof, or their legal representatives, on and after the eighth day of August proximo. The Trustees have also declared a dividend of thirty-five per cent on the net valued premiums of the Company for the year ending the twelfth day of July, 1853, for which certificates will be issued on and after Monday in September next.

THOMAS A. ADAMS, President,
MOSES GREENWOOD, Vice Pres't.
CHS. J. MANSONI, Secretary.

—Trustees.—

H M Wright,	Wm P Converse,	J A Barelli,
David Hadden,	Samuel Bell,	M O H Norton,
J W Zacharie,	George Jonas,	Louis de Saulles,
H R W Hill,	J Millard,	F Puig y Puig,
Wm Fellowes,	P Simms,	C J Mocker,
R S Sumner,	C T Buddecke,	J W Stanton,
Ph Camerden,	J U Payne,	John D Bein,
O N Hawkins,	W P Vredenburgh,	J W Carroll,
J O Moore,	S H Kennedy,	Magin Puig,
W O Robinson,	Z Taylor,	Wm Vogel
Michel Heine,	T C B Yeille.	sel

Office Home Mutual Insurance Company of New Orleans.

The following statement of the affairs of this Company is published in conformity with the requirement of their charter—

Amount of premiums on policies issued for the year ending 31st December, 1852, viz:		
For Fire premiums	$114,066	
For River premiums	197,7[illegible]	
For Marine premiums	84,147	
Total premiums		395,974
Less return premiums	1,682 34	
Less premiums on risks not terminated, (reserved)	93,263 20	94,946
Earned premiums for the year		$300,[illegible]
Paid during the same period for losses, viz:		
For Fire losses	$64,[illegible] 17	
For River losses	68,181 26	
For Marine losses	37,384 10	
	$169,[illegible]	
Amount of re-insurance and expenses, less interest, &c.	38,[illegible] 45	771,336
Net earned profits for the year ending Dec. 31, 1852		$166,[illegible]

The Company have the following assets viz:

Bills Receivable, being subscription notes	$347,540
Bills receivable at short time, for premiums earned	88,[illegible]
Due for premiums, in course of collection	5,37[illegible]
Cash on hand	62,[illegible]
Total amount of assets	$500,[illegible]

STATE OF LOUISIANA, Parish of Orleans, City of New Orleans.

Be it remembered, that on the 15th January, 1853, before me, the subscriber, a Justice of the Peace in and for the city aforesaid, personally appeared Alexander Brother, President, and James H. Wheeler, Secretary of the Home Mutual Insurance Company of New Orleans, who being duly sworn, according to law do depose and say that the above statement is just and true and a correct transcript from the books of the said Company.

A. BROTHER, President.
JAMES H. WHEELER, Secretary.

Sworn to and subscribed before me this, the 15th day of January, 1853.

L. V. JONTE, Second Justice of the Peace of the Parish of Orleans.

The Board of Trustees have declared a dividend of Forty-Nine per cent on the earned premiums of the Company for the year ending the 31st December, 1852, for which scrip certificates will be issued on and after the 1st of March next.

This Company continues to insure against the risks of the Sea, Rivers, and loss or damage by Fire, at the current rates of premium. Office No. 40 Camp street.

ALEXANDER BROTHER, President.
JOHN R. SHAW, Vice President.
JAMES H. WHEELER, Secretary.
New Orleans, January 15, 1853. ja16 tf

TRUSTEES.

John S Shaw,	S L Levy,	John C Goodrich,
John Thomas,	A H May,	F [illegible]
J J Green,	Z K Converse,	W L Lester,
[illegible] Woodruff,	[illegible]	[illegible]
Samuel Hewitt,	[illegible]	[illegible]
R W Milbank,	J D Cocks,	W Bogart,
S O Nelson,	J A Dougherty,	J W Gayle,
F Shaw,	H V Baxter,	J Fagan,
Samuel White,	T B Tayloe,	Jacob Rodenburg,
E G Rogers,		W H Letchford

Merchants' Insurance Company of New Orleans.

CAPITAL $200,000—ALL PAID IN.

JOHN PEMBERTON, President.

A. SCHREIBER, Secretary.

THE Directors respectfully inform the inhabitants of the Fourth District, (late Lafayette,) that to facilitate their intercourse with this Company, they have established an Agency at No 13 Jackson street, where they are prepared to insure against Fire, Marine and River Risks at the lowest rates. A return of ten per cent in cash will be made to persons doing business with this Company.

Directors for the Agency.

John Pemberton,	L. R. Kenny,
Michel Musson,	Dupré Leroy,
Manuel J. Garcia,	Kaspar Auch,
Thos. J. Ivy,	David Adams,
Eugene Gardere,	W. A. Vaught,
J. Stafford,	Richard Parker,

EDWARD IVY, Agent.
my7 Office 13 Jackson street

NEW DRY GOODS,

Red Store, between the two Markets.

JOS. N. ROBERT & CO.

LANDING ex ships St Croix, Jeremiah and others, and in Store—A large assortment of seasonable Dry Goods, and at exceedingly moderate prices, to wit:

Mantillas, black silk lobbnet,
Do do do lace,
Embroidered Muslin and Jaconet Sleeves
Embroidered borders and insertions,
Embroidered and plain lace cambric Hdkfs,
English cotton Hose;
Black thread Gloves and Mittens;
Brocade Parasols and half Umbrellas,
Printed Jaconet, new pattern,
Spotted Muslins;
Swiss Muslin and others;
Musquito net Muslins;
Black Alpaca of all qualities;
Pure thread, Irish Linens;
Black silk thread Mantillas;
Gros de Naples Mantillas;
Gros de Naples and Gros du Rhin;
Fans, Ribbons and Laces,
French and German Hosiery;
Drilling for Pants, thread lisle and cotton do
Bleached and brown Cotton;
Prints and Delaines;
Table Setts;
Cloth Linen and cotton do;
Nankeen and grey Linen;
Madras Hdkfs., new style;
Silk and jaconet Cravats;
Oil Cloth and Umbrellas.

—ALSO—

A large assortment of seasonable ready made Clothing. Plantation, hotel and steamboat Goods.—Country dealers can make good bargains by calling and visiting our stock, and ascertaining our prices.

JOS. N. ROBERT,

On the Levee, between the two Markets, near the Meat Market. my9

THEODORE MOREAU,

No. 151 Royal street,

HAS just received from Paris, via Liverpool, per steamship United States, his assortment of TRIMMING RIBBONS AND LACES, which he is now unpacking.

The assortment comprises in part, Scotch Gros de Naples, Ecossaise, Brocho, figured do, figured Taffetas do, clouded Taffeta Ribbons, Royan do.

Embroidered and figured ribbed Velvet Ribbons, China Taffeta Ribbons, Pompadour do, figured satin Ribbons, ribbed Velvet do, plain and figured Gauze Ribbons.

All the above articles are of the latest style.

LACES of all descriptions; silk and colored Girdles, Velvet and Pompadour Braids.

These articles having been received late in the season, they will be sold low.

A complete assortment of Crystals and Chinaware of all prices, such as Vases, Powder Boxes, Verres d'Eau, Decanters, Cups, small Statues, etc. sel2

Marseilles—Marseilles.

Landing ex ship Tremont from Marseilles;
100 casks Bergasse claret,
350 Baskets Jno. Plagniol's olive oil,
20 Boxes Aix natural oil,
20 do Marachino di Zara,
100 do Noilly fils & Co Vermouth,
75 do Orange flower water, various patterns.
12 do Picquet's green liquor,
10 do Hampers 23 ounces empty bottles
for sale by B. TALAMON,
je20 186 Royal Street.

SUNDRIES—
60 casks claret for family use,
50 do common claret,
25 tierces white wines,
200 boxes fine wines,
400 do good common wines,
100 do Vermouth,
50 do assorted liquors,
20 do fruits in juice,
50 do brandy fruits,
300 lbs Lyon sausages,
20 boxes dry prunes,
30 bales almonds,
50 baskets champaign wine,
600 ¼ boxes truffled patés,
200 ¼ do do,
300 ½ do truffles,
100 large boxes truffles,
150 boxes Marseilles pickles,
160 baskets very good olive oil,
100 boxes transparent mustard, for sale by
FERRON BROTHERS,
je28 247 & 249 Corner Royal and Main st.

LANDING per ship Cumberland, from Genoa, 450 baskets Sweet Oil, of Gross, large bottles; 150 do do half bottles; 300 boxes Vermicelli, Macaroni, &c.; 250 do Lemons; 2 do Citrons; 6 do Succades, for sale by PAUL JUGE FILS & CO,
jy13 27 St Louis st

HAVING been received to close a consignment composed of 25 cases blue and white Madras and Pullicate Handkerchiefs and 3 cases plain Swiss Muslin, we will sell these goods at cost price.

A. STURZENEGGER & STERNOD,
je21 No. 44 Bienville street, corner of Chartres

BRONZES! BRONZES!!—For sale at LION & PINSARD & CO.'S, corner of Royal and Bienville streets, a large assortment of Bronzes and small articles, such as: Clocks, Chandeliers,—Candlesticks, small Candlesticks, Statues, Goblets, &c.

GLASSWARE—400 packages, consisting in Tumblers, Decanters, Lamps, Punch Bowls, &c., the whole bought very low at auction, for sale by
C. CARRERE,
je15 corner Conde and Madison sts

PRESERVES—Truffled pies, truffles, mushrooms, received per ship Caroline Louise from Bordeaux, and for sale by DUNTZE & IKEN,
je12 cor Royal and Conti sts.

CASTILE SOAP—50 boxes, in store and for sale by E J HART & CO,
jy20 73 Tchoupitoulas st

LANDING ex ship [illegible], from Havre—50 [illegible] Heidsieck Champagne wine, for sale by
ja2 HENRY VALETON, 23 St Louis st

WHITE WINE—[illegible] boxes Haut Sauterne, for sale by ANT GIRAUD, 40 Old Levee.

COGNAC BORDEAUX CLARET—[illegible] for sale by [illegible]

MEDICAL.

ROYAL BELGIAN ACADEMY

OF MEDICINE.

[illegible] DISCUSSION [illegible] February [illegible] 1853.

A [illegible] in a Sitting of [illegible] 1853, as a prescription [illegible] the Rob of Lafecteur, [illegible] to all severe syphilitic affections, and in particular to the various preparations which have arisen [illegible] in favor of the Rob [illegible]

[illegible] with the views [illegible] the Belgian Academy [illegible] it is the duty to forward the [illegible] which in the midst of the struggle of conflicting interests, every day [illegible] in the minds of practitioners, the just reputation which it has acquired by continued success during more than half a century.

The Belgian Academy of Medicine has considered the initiative in calling the attention of the authorities to [illegible] which would remove all doubt of fraud, and offer complete guarantees against any [illegible] which might be detrimental to public health.

Discussion on the proposition of M. Thirion, relative to the prohibition of the Rob of Lafecteur.

Presidency of M. VLEMINCKX.

The PRESIDENT.—The Academy has understood by the reading of its letters, that one of its most eminent members, Dr. Thirion, proposes to demand from the Government, to replace by a suitable depository, the prohibition which now exists against the Rob of Lafecteur. This proposition is of the highest importance; the Academy's laws have been applied with severity, and the Rob has been completely prohibited. [illegible]

[illegible]

M. FALLOT.—I consider it might be deliberated on immediately, as every one has already formed his opinion on the value of the Rob of Lafecteur.

[illegible]

In 1790, the Royal Society of Medicine, of Paris, after three series of public experiments gave its approbation to the Rob vegetal depuratif of Lafecteur, and the French Government ordered it to be used in the army. Since that time, medical experience, both civil and military, in all countries, has constantly proved the prodigious power of the true Rob of Lafecteur, in curing syphilitic affections which have resisted the action of all known therapeutic agents. [illegible]

This remedy is destined to treat and to cure all syphilis and diseases deprived our country of a therapeutic agent which is frequently the only one capable of re-establishing the health, and of preserving the lives of beings precious to their family [illegible]

It has appeared to me, gentlemen, that after these considerations as to the real value of this remedy, it belongs to the Academy to demand from the Government the removal of this prohibition, and that it should be replaced by a proper import duty. [illegible]

[illegible]

The PRESIDENT.—You thus see that the demand of M. Thirion is that you should express a wish that the Government cause the prohibition against the Rob of Lafecteur replaced by a suitable duty. [illegible]

[illegible]

M. FALLOT.—[illegible] It is not the question of a nostrum, but of a medicine [illegible]

[illegible]

M. VLEMINCKX.—I am compelled in the name of humanity to reply to an observation of the Hon. M. Henderhan. He pretends that there are other preparations as efficacious as the Rob of Lafecteur. In the interest of the army, and in that of the tax-payers, there is an experiment that we have but tried, and we have been constantly compelled to return to the Rob of Lafecteur, which alone has procured us the desired success. M. Francois has just stated that the Medical Commissions, are not competent to decide the question. I consider that there are two distinct persons in a member of the Medical Commission: an administrator and a practitioner. [illegible]

[illegible]

M. DE MEERSMAN.—I desire that the academy shall in the first place satisfy itself, by such means as it shall judge most suitable, that the Rob, the introduction of which shall be permitted, is the true Rob of Lafecteur, in order that the measure in question may not become a means of speculation and of trade, and of selling counterfeit medicines.

M. VLEMINCKX.—The true properties of the Rob of Lafecteur are perfectly well known. I appeal on this subject to all practitioners; there is no one but has had an occasion to make use of it. [illegible]

M. LANGLET.—I have had the honor to mention to the Academy that the Rob in question is called the Rob of Boyveau Lafecteur. I added that a certain Boyveau sold the property of this Rob to M. Giraudeau de Saint-Gervais, and that the last named person now sells a syrup which he calls Rob of Boyveau Lafecteur.

M. E. SCHERMAN.—I entreat the Academy to be prudent in the vote it is about to give; [illegible]

M. Seutin.—I demand that the vote on the question shall be postponed. The law on the subject will be modified, and we can then come to a decision in one or the other sense.

M. VLEMINCKX.—I beg your pardon, but that is not the way in which we put the question. We propose that the Academy shall demand from the government, in the interest of the art and of humanity, the free admission of the Rob into Belgium, [illegible] the introduction into the country of the Rob of Lafecteur.

After a further animated discussion, the Academy passed to the vote and decided on demanding from the government, for the interest of the art and humanity, the free admission of the Rob into Belgium. For more ample details, vide the medical journals of Brussels, and the *Moniteur Belge* of February 1st, 1853. au15

E. JACQUEMOND, 49 Canal street.

RECEIVED by late arrivals, a large assortment of French silk and Satin corsets without bones, for sale at very moderate prices.

Wax Tapers—Wax Tapers.

LION & PINSARD, 66 and 68 Royal street, corner of Bienville, have just received by ship the States-man, from Havre—500 kilograms French Wax Tapers, ordinary quality, for sale at moderate prices.

Mabinis! Shirts!

FIFTY dozen Cotton Shirts, linen fronts, received by the ship Statesman, from Havre, for sale by LION & PINSARD, 66 & 68 Royal st, corner Bienville
je16

Notice to Distillers.

TWO splendid Cisterns, containing each 700 gallons. They are new and have been made in France. For sale by P. BOYER BROTHERS, Corner Hercos and Ursulines sts.

ORANGE FLOWER WATER—[illegible] boxes landing from ship Sea Lion, from Marseilles, and for sale by E CABUZAC & CO, 80 Old Levee st.

BEEF TONGUES—A fresh lot, also some fine smoked Sausages, just received from Cincinnati, for sale by SOSTHENE THOMAS, [illegible]

HOLLAND CHEESE—[illegible] Holland Cheese, in prime order, for sale by G. VALETON & CO., [illegible]

FOR SALE OR RENT.

House and Stable for Rent.

A [illegible] of ground in the Third District, [illegible] railroad, [illegible] Said square is formed [illegible] trees [illegible] description [illegible]

B. & M. SOULIE, 94 Bienville st.
jy30 1m

ONE house on Gravier street, corner of Philippa, well situated for a grocery. [illegible]
Houses " 31, 14 and 15 on St. Peter street, opposite Jackson Square and known as the Pontalba Buildings.
Stores Nos. 6, 8, 9, 10, 14 and 15 on the same street;
Stores " 31 and 12, St. Ann street, Pontalba Buildings.
One house on Madison street, between Old Levee and Chartres, (Decquery Conde street.) Possession given immediately.
One house on Chartres street, between Gravier and Perdido streets. Possession given on the 1st of November next.
For further particulars apply to
EDW. EDG. HEREAU & CO,
jy30 17 and 19 St Louis st.

TO RENT.—The first story of the house situated in the corner of Royal and Bienville streets. Apply at the Drug Store. jy7

House for Rent.

A HOUSE, situated in Rocks on Dauphine street, between Conti and Bienville. Apply on the premises, or to
GUEYROUZE & LANGBOROFF,
my17 11 and 13 St Louis st.

FOR RENT—A House at Mandeville. Apply to E DEJEAMPS, 67 Conde st.
my16

FOR RENT—The two upper floors of No. 10 Canal street. Apply on the premises. ap30

Grocery for Sale.

A GROCERY STORE, having a good run of customers, situated in one of the finest portions of the First District. Terms liberal. Apply to
my19 L. MAJESTE, 115 Chartres st

For Rent.

FOR the summer or by the year, a handsome property at Bay St. Louis, Miss. fronting on the sea, suitable for one or several families. For terms apply to T. S. DENNEY, 86 Tchoupitoulas st.
ap10

A Farm and Stock, in Texas, for Sale.

A TRACT of 400 acres fronting on the San Antonio Bay, about four miles from the Guadalupe River, in Refugio County, having a good sized dwelling house, and several out-buildings on it. The situation is high and airy. The land is excellent, and the country generally is admirably adapted for stock-raising, and farming purposes. There are about eighty head, a good description of gentle cattle, and one horse belonging to the place and which will be sold with it.

For terms, &c., apply to,
CHARLES BYRNE,
ap10 No. 40 Tchoupitoulas.

SHIPS & STEAMERS.

NEW ARRANGEMENT.

U. S. MAIL STEAMSHIP COMPANY.

New Orleans, Havana, Key West, Charleston, New York and the Inward Mail Line.

The regular days of sailing are as follows:—
FROM NEW ORLEANS TO NEW YORK, VIA HAVANA, 11th and 26th of each month.
FROM NEW YORK TO NEW ORLEANS, VIA HAVANA, 13th and 27th of each month.
FROM NEW ORLEANS TO ASPINWALL, DIRECT, 7th and 22d of each month.
FROM NEW YORK TO ASPINWALL, DIRECT, 5th and 20th of each month.

THE splendid fleet of Sea Steamers, owned by this Company, will hereafter run between the ports named as above, on the days specified, carrying the United States Mails to and from each of these ports.

The steamships EMPIRE CITY and CHEROKEE will form the semi-monthly line between New Orleans and New York, touching at Havana and will be exclusively for Havana and New York passengers. Passengers for Charleston and Key West, transferred at Havana to the steamship Isabel.

The steamships PHILADELPHIA and EL DORADO will form the direct line between New Orleans and Aspinwall, connecting with the Pacific Mail Steamships to leave Panama for San Francisco on the arrival of the Californian passengers and mails.

The line between Havana and Aspinwall is discontinued, in consequence of the establishment of the direct lines to Aspinwall from New York and New Orleans, thus relieving the New Orleans, New York and [illegible] Line.

Office of the Company, No. 29 Gravier street.
[illegible] JAMES R. JENNINGS, Agent.

FOR HAVANA.—The A 1 Packet schooner MIDAS, Chas. Rasch, master, having the greater part of her cargo engaged, will have quick dispatch. For balance of freight or passage apply to the Captain on board or to
E. CABUZAC & CO,
au13 80 Old Levee st.

For Attakapas.

THE steamer [illegible] Jackson, [illegible] will leave for Attakapas [illegible] TUESDAY, [illegible]

[illegible]

REGULAR PACKET—THREE TIMES A WEEK FOR DONALDSONVILLE and the Coast. The [illegible]

MARTIN GOTTON & CO,
BOURGNY & LAMPCHEAUX,
R MAR & KERNION.

[illegible]

FOR FRENCH CRAWTEE—[illegible]

Notice

Is hereby given to persons who want [illegible]

Jefferson and Lake Pontchartrain Railway.

IN CONNECTION WITH THE CARROLLTON RAILROAD.

FROM NEW ORLEANS TO LAKE PONTCHARTRAIN TRAINS.

[illegible]

New Orleans and Carrollton Railroad.

CARROLLTON LINE—DEPARTURE OF TRAINS FROM NEW ORLEANS.

[illegible]

FARE—15 cents. Children under 12 years and servants, 10 cents.

Summer arrangements commence on the 3d Monday in February, and end on the 3d Monday in November.

Lafayette Line.

These Cars run to and from the Depot, No. 18 Baronne street.

DEPARTURE OF CARS

In Winter, from Lafayette,	6¾, 7, 7½ A. M.	
" Depot, 18 Baronne st	6, 7, 7½ A. M.	
In Summer from Lafayette,	6, 7, 7½ A. M.	
" Depot, 18 Baronne st,	6¾, 7½ A. M.	

After which the Cars leave each terminus every fifteen minutes, until 9 o'clock, P. M.

Then 9¼, 9 and 11 P. M. from the Depot.

And 8¼, 9¼, 10¼, P. M., from Lafayette.

FARE—5 cents. Children under 12 years, half-price.

NOTE.—Special night cars for parties, balls, meetings, &c., supplied when required after the above mentioned hours. d9 ly

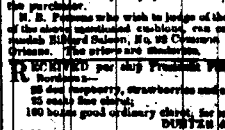

E. ANTOGNINI,

Manufacturer of Billiard Tables and U. S. Patent India Rubber Cushions.

No. 14 Conti Street, Between Chartres and Levee Streets.

E. ANTOGNINI informs his numerous customers and gentlemen amateurs billiard players generally, that after diligent researches and numerous trials, he has just obtained an extraordinary success in the manufacture of billiard cushions. These cushions are made of India rubber, they are entirely different from those made of caoutchouc and superior to all cushions hitherto used, both on account of their duration and the precision of the ball. Mr. Antognini will deliver, to whoever buys a billiard table in his establishment, a certificate warranting, for the time fixed by the purchaser, the duration of the table and cushions. Mr. Antognini avails himself of this opportunity to inform persons who, since 1849, have bought from him tables with French caoutchouc cushions, that he is ready to replace them, without charge, by India rubber cushions.

He has on hand a large assortment of new billiard tables made of solid mahogany, and second hand tables. There are also to be found in his establishment all articles pertaining to the game of billiards; complete sets of Loto and Ten Pin Alley balls and pins.

Persons who cannot visit New Orleans and wish to purchase some of the above named articles, are requested to forward their orders to E. Antognini, who will attend to them promptly and to the satisfaction of the purchaser.

N. B. Persons who wish to judge of the excellence of the above mentioned cushions, can call at the Vauxhall Billiard Saloon, No. 92 Common street, New Orleans. The prices are moderate. de1

RECEIVED per ship President Fillmore, from Bordeaux—
25 doz raspberry, strawberries and currant juices;
25 casks fine claret;
160 boxes good ordinary claret, for sale by
DUNTZE & IKEN,
je30 corner Royal and Conti

BRANDIES, WINES, &c.—Landing ex ship President Fillmore, and for sale by the undersigned—
10 qrs old Guillemberg cognac, 1839;
90 casks Langonran Eyquem claret;
25 hf do Sauterne do white wine;
50 boxes 18 bottles Lafitte do claret;
31 do do Latour do
144 do do St Estephe do
V & E MAIGNAN,
je30 35 St Louis st

LANDING ex ship Lemuel Dyer—
1 case 24 boxes assorted truffled patés; 1 do truffles; 1 do mushrooms; 1 box truffled do; 1 do tails do do for sale by
A LABROQUE & CO.
jy9 42 and 44 Tchoupitoulas st

CATALONIA Red Wine, in half pipes; Havana and Cuba leaf tobacco for fillers and wrappers; Havana cigars of the very best brands; Cocoa, best quality; Paper for cigarette "Las Paz Imi"; Paper cigars "La Norma," Zozo and Spanish Chocolate, for sale by Y QUADRAS & CO,
je11 15 Customhouse.

LANDING ex ship Marathon from Havre:
24 boxes Ed Pernod's Absynthe;
20 do Yvonne & Leconte, do;
10 do C P Berger, do;
12 do Berthand do;
4 do do [illegible]
4 [illegible] Brandy;
3 [illegible] Yvonne & Leconte Absynthe;
2 [illegible] C F Berger [illegible]
3 [illegible] Gruyere Cheese; for sale by
J R CURIEN,
my19 Corner Conde & Main st

LONDON PORTER & ALE—[illegible] casks, in store and for sale by E J HART & CO, 73 Tchoupitoulas st.

CLARET—[illegible] for sale by [illegible] MARKS, [illegible] Magazine st

SHERIFF'S SALES.

[illegible] vs. John Wilson.

FOURTH District Court of New Orleans.—No. [illegible] By virtue of a writ of [illegible] to me directed by the Honorable the Fourth District Court of New Orleans, in the above entitled suit, I will proceed to sell at public auction, in the Rotunda of the City Exchange, St. Louis street, between Chartres and Royal streets, on SATURDAY, August 27th, 1853, at 12 o'clock M.,

All the right, title and interest of the said John Wilson [illegible] the defendant MINNA SCHIFFER, her [illegible]

Seized in the above suit.
Terms—Cash on the spot.
JAMES P. FRERET, Sheriff of the Parish of Orleans.
au15-19-24-27

Charles McGaughran vs. Marie L. P. McCall, alias Bert Gaines; vs. Charles McGaughran and Philip Duffy, in solido.

FIRST District Court of New Orleans.—No. 5,276—By virtue of an alias writ of fieri facias to me directed by the Honorable the First District Court of New Orleans, in the above entitled cause, I will proceed to sell at public auction, in the Rotunda of the City Exchange, St. Louis street, between Chartres and Royal streets, on THURSDAY, August 25th 1853, at 12 o'clock, M.

A lot of ground, with all the rights, privileges, and improvements, situated in the First District of this city, in the square bounded by St. Andrew, St. Magdalen, Perdido and Poydras streets, designated as No. 1 on a plan drawn by T. Dufour [illegible] acts of J. J. [illegible] notary public for the parish of Orleans. The said lot having 30 feet 3 inches, front on Perdido street, by a depth of 360 feet on St. Magdalen street, forming the corner of Perdido and St. Magdalen streets. The improvements consist in a one story frame house used as a bakery, a one story frame dwelling with stables, outbuildings, &c.

Seized in the above suit.
Terms—cash on the spot.
JAMES P. FRERET, Sheriff of the Parish of Orleans.
jy 23, a 3, 15, 25

Mrs. S. M. Elliott, vs. Charles W. Bradbury, and Albert G. Cary, S. Ja., vs. Mrs. Solsna Madeline Elliot, in favor of Charles W. Bradbury.

FIRST District Court of New Orleans.—No. 5,673—By virtue of a writ of fieri facias to me directed by the Honorable the First District Court of New Orleans, in the above entitled cause, I will proceed to sell at public auction, in the Rotunda of the City Exchange, St. Louis street, between Chartres and Royal streets, on TUESDAY, September 6th, 1853, at 12 o'clock, M.

A certain lot of ground, with the buildings and improvements thereon, situated in the Fourth District, parish of Jefferson, designated as lot No. 41, in Square No. 6, measuring 30 feet front on Rousseau street, by 120 feet deep between parallel lines, English measure, [illegible] 7th of February, 1828, and deposited in the office of W. Y. Lewis, Notary Public, on the 27th of March 1838. The buildings and improvements on said property consist in a one story frame cottage and kitchen, a cistern, &c.

Seized in the above suit.
Terms—Cash on the spot.
JAMES P. FRERET, Sheriff of the Parish of Orleans.
jy 15 a 6 s6

LEGAL NOTICES.

Adolfi Gaine vs His Creditors for a Respite.

THE STATE OF LOUISIANA.

FOURTH DISTRICT COURT OF NEW ORLEANS.—It is ordered by the Court that a meeting of the Creditors of Adolfi Gaine, be convened and held before Joseph Lisbony, Esq., notary public in this city, on Monday the 15th of August 1853, at 10 o'clock A. M., to deliberate upon the application of the Petitioner for a Respite of 6, 12 and 18 months; in the meantime all judicial proceedings against his person and property are stayed.

By order of the Court, this 1st August 1853.
E. LOEW, Dy. Clerk.

SECOND District Court of New Orleans.—Whereas John Philip Simon has petitioned the Court for letters of curatorship of the vacant estate of the late Richard Colbert, deceased in this city. Notice is hereby given to all whom it may concern, to show cause within ten days, why the prayer of the said petitioner should not be granted.

By order of the Court. A. J. VILLERE,
au11 au13 Dep'y Clerk.

SECOND District Court of New Orleans.—Whereas, Theophile Freund, has petitioned the Court for Letters of Curatorship on the vacant estate of the late Mattie Taylor, deceased intestate. Notice is hereby given to all whom it may concern, to show cause within ten days, why the prayer of the said petitioner should not be granted.

By order of the Court, A. J. VILLERE,
au11 9 in 10d Deputy Clerk.

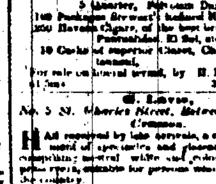

The undersigned, Agent for the sale of the well known VERMOUTH SHERRY WINES, keeps constantly on hand a large assortment of [illegible] direct importations [illegible] Pale, and Gold Sherry, [illegible] Medoc, and Port, which he offers for sale on liberal terms.

H. MEYERS,
31 Common st., successor of H. Garcia & Co.

Wines, Sherry, Port and Madeira.

[illegible]

MADEIRA.

W Pipes, half, quarter and eighth, Howard & March.

[illegible]

SUNDRIES—
¼ and ½ pipes O B Godard & co Brandy,
[illegible] Gerard Dupuy
[illegible]
100 Packages Brewers' [illegible] Porter,
200 Havana Cigars, of the best brands, [illegible]
10 Cards of superior [illegible]
For sale on liberal terms, by H. MEYERS,
31 Common st.

G. Lavie,

No. 5 St. Charles Street, Between Canal and Common.

HAS received by late arrivals, a complete assortment of spectacles and glasses for sight; [illegible]

Positive Liquidation.

H. DE GOER & RIFFLARD,

HAVING removed the balance of their goods to No. 21 Customhouse street, beg leave to announce to their friends and customers generally, that they will continue to sell their stock at reduced prices until the whole shall be disposed of. [illegible]

C. T. BUDDECKE & CO. Agents,

No. 100 Tchoupitoulas street.

HAVING been appointed Agents of the [illegible]

[illegible]

C. T. BUDDECKE & CO.,
100 Tchoupitoulas st.

Notice.

THE house known in this city under the firm of Daran, Chaignaux & Co., will carry on the same business as heretofore, under the firm of Daran, Lafayette & Co., in as much as Mr. A. L. Chaignaux has sold his share and claims to Mr. J. M. Lafayette, who has taken his place.

DARAN, CHAIGNEAU & CO.
jl7

IN store and for sale by the undersigned,
30 bbls Port wine,
30 casks ordinary claret,
70 bbls Monongahela, Bourbon, Rye whiskey,
20 do Tuscaloosa whiskey,
50 baskets fine claret,
[illegible] do superior do;
200 do extra [illegible];
100 boxes fine and extra fine corves, orge patterns
[illegible]
100 do Maraschino;
75 do gotten liquor;
100 do Absynth, various brands;
70 do Kirschwasser;
100 do superior liquors;
[illegible] do anisette do;
[illegible] do;
60 baskets Champagne wine, various brands;
75 boxes Muscatel;
75 do Vermouth brand, L. Noilly;
275 do ordinary claret;
100 do superior do;
100 do brandy fruits;
150 do Guignolet, &c.
Madeira wine, brandy, Holland gin, Sherry wines, Cognac, Aniseed, Wild Cherry, bitters, peppermint, barrels, pipes, half pipes, quarter pipes, &c.
DARAN, LAFAYETTE & CO.,
jl3 No 43 Old Levee.

IN STORE and for sale by the undersigned: 600 casks St Estephe Medoc claret, a good article for family use; 200 do good common Fauillac claret; 75 do do do Emilion do; 45 do old Chateau Margaux do; 45 do St Emilion Medoc do; 300 boxes good common claret; 75 do old Chateau Rohan do; 45 do do Montrose, do; 40 do Haut Sauterne white wine, 1848; 70 do common do; 250 do Tarragona Noilly cherries; 250 do Noilly's Vermouth; 250 do Frontignan Muscatel; 125 do orange flower water, large pattern; 250 do do small do; 100 do absynthe, [illegible] Marseilles, &c.

JOSEPH LANATA,
jy9 No 11 Jefferson and 12 Toulouse st

To Fowl Fanciers.

THE subscriber offers for sale during the coming season, a fine collection of the choicest and best specimens of those large Asiatic FOWLS ever imported.

His royal Cochin Chinas, brown, black and white Shanghais, Brahma, Pootras, Quang Tongs, etc., Spangled Polish, etc, etc, command universal admiration.

Amateurs and Poulterers [illegible] to obtain thorough-bred Fowls [illegible] and deposit them [illegible]

[illegible]

A. VERLOIS, 45 GRUY, [illegible]

Or No. [illegible] Rampart, between [illegible]

CLARET—Expected per ship President Fillmore from Bordeaux, 834 boxes and Wine, St J. [illegible] for sale by CAVILIER & MAXENT,
au8 No 169 Royal st.

SARDINES—100 cases in whole, ½ and qur boxes in Custom House store, and for sale by SOSTHENE THOMAS,
jy7 39 Bienville st.

VERMOUTH—[illegible] boxes Le Noilly fils & Co, Vermouth, in store and for sale by
je30 B TALAMON & CO, 186 Royal st.

CASTILE SOAP—[illegible] boxes, for sale by JOS. LANATA, 11 Jefferson 12 Toulouse st.

BROOMS—[illegible] doz, landing from barge Roney Lord, for sale by E J HART & CO, 73 Tchoupitoulas st.

VINEGAR—[illegible] bbls superior Vinegar, just received per ship Arthur, for sale by DUNTZE & IKEN, corner Royal and Conti sts.

LANDING ex ship Elizabeth Bruce from Bordeaux—[illegible] casks Chateau Grimand's Claret; 20 do St Julien Medoc Claret; [illegible] and 20 barrels Haut Sauterne White Wine, for sale by
LANATA, GANDOLFO & CO,
au5 9 and 10 Jefferson st.

I [illegible] in store and for sale by the undersigned
[illegible] Bourbon Whiskey,
[illegible] do Monongahela do.
[illegible] do New York Brandy.
E DECHAMPS, 67 Conde st

PRUNES—25 cases Prunes in jars, landing ex ship Elizabeth Bruce, from Bordeaux, for sale by J S PREAU & CO, 25 and 27 Gravier st.

[illegible] in Oil—50 cases, [illegible] for sale by JOS LANATA, 11 Jefferson & 12 Toulouse st

DRIED PEAS—[illegible] bags [illegible] for sale by JOS. B. MARKS, 76 and [illegible] Magazine st.

AUCTION SALES.

[illegible] of Louis L[illegible]

BY S. GUINAULT, Auctioneer.

WILL be sold on MONDAY, 22d of August 1853, at 12 o'clock, M.—In Chartres street, No. 120, between St. Louis and Toulouse streets—

By virtue of an order from the Honorable the Second District Court of New Orleans dated 6th of August 1853—The following moveable effects belonging to the [illegible] of a dying and scouring establishment, [illegible] Household Furniture, [illegible]

ALSO the lease of said house expiring the 30th of September, 1853.

[illegible] au9

Perfumeries and Gentlemen's Furnishing Goods.

J. B. BOISSON, 64 St. Charles street,

HAS received per ship Olivia, Old England, Gen. Taylor, from Havre, and per steamship Humboldt, (via New York,) and per ship Sine Dolores from New York

A LARGE SUPPLY

Of French Fancy Articles, of which the following are a part:

Linen Fine Linen Cheviot Shirts;
Medium Linen Shirts;
Madapolam do;
Colored and Fancy Shirts, new patterns;
Linen, Wool and Cotton Drawers;
Linen, Wool and Cotton Undershirts;
Silk Cravats of every description;
Stocks, Ties, Scarfs, &c., &c.
Silk, Scotch Thread, Lisle and Cotton, White, Brown, Striped and Fancy Socks.

The finest assortment of

FANCY CANES

ever imported into this city.

Black, Blue and Green Silk Umbrellas, all sizes.

French and English Combs;

A rich choice of Pointed, Gilt and Fancy Cut Glass Articles, such as Verre d'Eau, Tete-a-Tete, rich Powder Boxes, Vases, Flacks, Scent Bottles, &c.

A large assortment of Gentlemen's Silk and Kid Gloves.

Ladies and Gentlemen's HAIR, all manufactured, always on hand.

J. B. BOISSON being about to leave for France, has the honor to inform his customers and the public in general, that he will take charge of any orders entrusted to him, assuring beforehand, that they will be attended to with the greatest care. au7-tf

ST. CHARLES ST., No. 36. | VICTOR, | ST. CHARLES ST., No. 36.

FINE PERFUMERY STORE and Articles for Gentlemen.—The undersigned announces to his friends and the public generally that he has just received per ships Sarah Bridge, Old England and Heidelberg, from Havre, a rich assortment of Spring articles, such as:

Fine linen shirts, Madapolam do with linen fronts, a superior article, cotton do with linen fronts, bleached cotton do, colored cotton do, new style; knitted drawers, fine linen and cotton do, cotton do; silk, linen and cotton undershirts, extra fine silk cravats, Persian thread do, printed Scotch thread do, striped bleached cotton do, and others. A complete assortment of fancy canes and switches with or without swords; Gentlemen's silk colored Scotch thread gloves of all sizes, a choice assortment of bracelets and shell combs, rich portmonnaies, a large assortment of travelling trunks for ladies and gentlemen. Spring cravats of all styles, a lot of cartridges and cabinets for children, various fancy articles, fine cutlery; a large assortment of hair for hair dressers. FINE PERFUMERY FROM LUBIN'S MANUFACTORY.

Mr. Victor's Saloon has been improved and his clerks are competent ones. He continues, as heretofore, to give lessons in hair dressing.

The undersigned avails himself of the present opportunity to return his thanks to his customers and the public for their liberal patronage. He will shortly visit Paris and will attend to all orders entrusted to him, for a small reward. au12

COLOGNE WATER,

Superior to all in use in this City.

P. LEVERRIER,

No. 206 Chartres, between Bienville and Conti sts.

OFFERS for sale, under the protest of Paris, COLOGNE WATER of a superior quality, well appreciated by those who have made use of it—in litres, halves, fourths and eighths.

Water of a good quality, of 55 deg., $1 25 per gallon.
Superior quality of 30 degrees, 1 50 do
Extra superfine, of 36 degrees, 2 00 do

The quality of the Cologne Water being of pure and choice essences, can be drank with Sugar and Water, as a medicine, with the greatest confidence. au11y

A. Sturzenegger & Sternod,

No. 44 Bienville Street, Corner of Chartres.

HAVE received by the latest arrivals from Havre, a large assortment of all kinds of Dry Goods, and invite their customers to give them a call and to examine the goods, which will be sold at extremely low rates. au10

Cologne Water.

12 Cases, for sale by
A. STURZENEGGER & STERNOD,
Agents of T. Marie Farina, 44 Bienville st.
ay17 ly corner of Chartres st.

Perfumery and Fancy Soap Manufactory.

L. RUSSY,

179 Chartres Street, between St. Louis and Conti Sts

THIS house, the first established in Louisiana, and whose products have acquired a high reputation in this State, has been reopened, and will continue, as heretofore, to be well supplied with every commodity in its line; its proprietor having secured the very best laborers and invited to remain the same. The trade are invited to call and examine its products before purchasing elsewhere. The trade will be very liberal.

Received from Grasse, by the last arrivals from Marseilles, Flowers, Jasmin, Rose, Violette, Pomade and Oils. my21

J. B. BOISSON,

No. 64 Chartres Street.

A LARGE assortment of French articles, extra fine linen shirts, linen and cotton do, Cheviot's Madapolam do, new pattern; Double button Wristbands; Linen, double fold, Persian thread, brown cotton and fancy half Hose; Silk Scotch thread and cotton Gloves; A rich assortment of fancy articles; Verres d'Eau, Tete-a-Tete; Perfumes; Best Cravats, silk umbrellas [illegible] silk and cotton Umbrellas, black, green and blue do.

A rich assortment of canes and whip's canes.

He has just received per steamship Empire City—Blanket and embroidered Summer Cravats.

French Perfumes from the best Paris manufacturers, for sale in retail.

A large assortment of ladies' and gentlemen's HAIR OIL, manufactured, always on hand. ap27

E. SAUTIER & CO.,

Successors to S. Macpherson & Co.

25 Conde street, between Main and Ann. 25

HOUSE FURNISHING STORE, and Manufactory of Tin, Sheet Iron and Lead Works, import

[illegible]

Paints of every quality, Linseed and Neats' Oil, Spirits of Turpentine, Varnish of every quality, Lehbridge, Red and Yellow Ochre, Lard Oil, Camphene Gas and Alcohol.

—ALSO—

Fire Bricks.

Household Furniture. The whole at very Reduced Rates.

AGENTS

For Besho's Ranges, Lemaire's Portable Forges, Spratt's Lightning Rods, Worthen's Force Pumps and Pressure Pipes. [illegible]

COOKING STOVES AND RANGES.

800 COOKING STOVES AND RANGES, assorted sizes, at prices varying from $5 to $60 each.

—ALSO—

Just received and in store, WESTERN COOKING RANGES, requiring no setting and working with the greatest perfection. These Ranges are recommended as the most economical and convenient, and are for sale at reduced rates, by E. SAUTIER & CO., 25 Conde street.

HEATING STOVES.

1200 HEATING STOVES of every pattern and size, at prices varying from $3 to $60, for sale by E. SAUTIER & CO, 25 Conde street.

PORTABLE FORGES.

THE undersigned, agents for the manufacturers, are receiving Lemaire Portable Forges, and recommend to the planters, ship and steamboat masters, tool and machine shops. These forges can be recommended for their solidity and cheapness, as they are entirely made of iron, contain within their body the bellows, and take up very little room.

E. SAUTIER & CO, Successors to S. Macpherson & co
je13 Agents for Manufacturers, 25 Conde st.

Sugar Mills.

RECEIVED per ship John S. Harris and John Henry from Liverpool: three horizontal iron framed Sugar Mills with rolls 36 by 16, and gearing for cattle power and extra wheels; 2 do do do 42 by 20 and gearing.

Also on hand—Wrought and cast iron Sugar Kettles of different dimensions, Braziers, furnace mouths, &c., for sale by JUAN Y. DE LOYNA, 47 Bienville st.
ap30

ENGLISH SUGAR KETTLES—received ex ship Jones N. Cooper from Liverpool.

WROUGHT IRON, of the following dimensions, viz: 46X34, 46X16, 24X20, 21X33, 55X24, 72X20, 72X36.—At 31 cents per pound. Cast iron: 46X16, 34X20. From and after this date, the prices for cast iron Kettles will be as follows: 36 inches at 72c. per inch; from 48 to 66 at 81 per inch; from 72 to 84 at 81 25 per inch. JUAN Y DE LOYNA,
my23 47 Bienville st.

HARDWARE AND CUTLERY.

116 OLD LEVEE. 116

Between the two Markets.

G. CARRERE

HAS just received the following articles which he offers for sale at very reduced prices:

Builders Hardware—Hinges, Butts, Hooks Bolts, Locks, Screws, Nails.

Carpenter's Tools—Planes, Squares, Planes and Levels, Saws, Chisels, Hatchets, Saw Setts, Braces and Bitts, Rules, &c., &c.

Cutlery—assorting Articles—Pocket Knives, Guns, Hunting Knives, Powder Flasks, Razors, Rifles, Scissors, Percussion Caps, Daggers, Nipple Wrenches, Playing Cards, Spectacles, Dominoes, Combs, Razor Strops, Perfumery, Drawing Pencils, Fishing Tackle, Steel Pens, Tooth Brushes, Ball and Shaving Handles, Writing Pens, Wafer Boxes, &c., &c. au21

CHARLES SWENNE,

Manufacturer of

COPPER, SHEET IRON AND TIN WARE,

Dealer in

Stoves, Grates, Grate-Bars, &c., &c.

No. 58 Tchoupitoulas street,

NEW ORLEANS.

HAS constantly on hand, a complete assortment of Tin and Copper Ware, Stoves and Stove-pipe, &c., Steamboat, plantation, and Tinware work, executed on the shortest notice at reasonable rates.

Orders from the country and city, attended to with promptness. je10

RECEIVED per ship Lemuel Dyer, from Havre—
10 Gruyere Cheese,
125 cases Roquefort Cheese;
20 boxes Pate Gras do;
For sale by FERRON BROTHERS,
au8 207 & 249 Royal st, corner Maine.

20 Boxes fresh Goshen Butter, received by steamship "Star of the South" from New York in cases of 1 and 2 lbs. for sale by Y. QUADRAS & CO,
jy11 No 15 Custom-house street

LANDING ex ship Sea Lion from Marseilles, and for sale by the undersigned—100 doz Orange Flower Water Flasks.
RICHARD, ALDIGE & CO,
jy25 36 Chartres st.

GRAY SALT—Two tons Claret Shanking ex ship Lion, and Dyer and for sale by
POSTHENE THOMAS,
jy7 29 Bienville st.

GINGER CAKES—4 bbls superior, for sale by A. COUTIN, 13 Bienville st.

LANDING ex ship Alma from Bordeaux, 40 casks good ordinary claret, for sale by
my14 E DECHAMPS, 67 Conde st

SCOTCH SNUFF—150 boxes Lorillard's, in store and for sale by E. J. HART & Co., 73 Tchoupitoulas st.

BARLEY—50 bags [illegible], for sale by E J HART & CO, 73 Tchoupitoulas st.

RED WINE—10 casks [illegible] superior article, for sale by E. CABUZAC & CO, 80 Old Levee.

CHLORIDE OF LIME IN POWDER—[illegible] casks, in store and for sale by E J HART & Co., 73 Tchoupitoulas st.

CLARET WINE—[illegible] to arrive by ship Thomas Wright, from Bordeaux. G. VALETON & CO, 23 Tchoupitoulas st.

BOTTLES—[illegible] baskets black, 30 oz., bottles, [illegible] for sale by ANT GIRAUD, 40 Old Levee.

EXPECTED from Bordeaux by the ship Thomas Wright—[illegible] casks Claret, for sale by ANT GIRAUD, 40 Old Levee.

LANDING ex ship Elizabeth Bruce from Bordeaux—
20 casks claret;
25 bbls white wine;
150 thousand regular fine corks;
250 do pointed do
For sale by B. TALAMON,
au 3 No 186 Royal street.

GOSHEN BUTTER—[illegible] for sale by JOS. B. MARKS, 76 and 78 Magazine st.

LEMON SYRUP—[illegible] boxes, in store and for sale by JOS. B. MARKS, 76 and 78 Magazine st.

SUNDRIES.

B TATOUT & CO.

161 Chartres Street, corner Toulouse.

HAVE received by the ship Isabella, from Havre a large assortment of the following articles:—
Dressing Combs of every description;
Buffalo, shell and imitation black Combs;
Hair and tooth Brushes;
French linen Thread, Nos. 36 to 120;
Colored silk and velvet Ribbons;
French linen tape and assorted linen Braids;
Men's and children Suspenders;
Hooks and Eyes of all kinds;
Pocket Handkerchiefs and Mantles;
White linen and embroideries;
Pearl, horn, jet and glass Buttons;
Knitting cotton and French cotton Cord;
Ribbons and machine [illegible]
Pencils, steel Pens and Holders,
Iron and metallic Forks and Spoons,
Table and pocket Cutlery,
Brass, steel and silver Thimbles,
Fancy knitting needles and Indian rubber [illegible]
Sig Brighton Belgium Pipes;
Wooden and cork Toys;
A large variety of French Perfumeries;
They keep always on hand, all the Notions and Goods in their line, such as:
Hosiery of all descriptions,
Black, blue and brown linen Thread,
Sewing Silk, edging and insertion,
Pins and letter Paper;
Black and blue writing Ink;
"Strands of Fresh playing Cards,
Matches superior quality.
B. TATOUT & CO.
je04 161 Chartres corner Toulouse

40 Chartres Street.

M R. A. BARRAUD, being desirous of reducing his stock early, offers for sale at [illegible] Goods, at his heaviest [illegible]

China Ware and Crystals	Articles for ladies
Gentlemen's Goods:	Jewelry, &c.
Jaconet Cravats,	Brocade,
Embroidered do;	Fancy and [illegible]
Fancy silk do;	Fans;
Collar Cravats;	Fine Flowers;
Brown half Hose;	Scotch thread [illegible]
Colored do;	Black silk net Gloves, [illegible]
Flannel Drawers;	pattern,
Linen do;	Perfumery [illegible]
Cotton do;	Pamela [illegible]
Flannel Undershirts;	Depot of a [illegible]
Scotch Thread do;	Flower W[illegible]
Cotton do;	Cologne Water at $1 [illegible]
Suspenders;	per gallon.

Umbrellas and Parasols.

He will also dispose of a splendid assortment of 120 dozens Linen Shirts with [illegible] per ships Atlantic and Manchester.

Also—A fine assortment of fancy colored cotton Shirts, which he will sell at very low prices.

C. CARRERE,

Importer and dealer in China, Glass and Earthen-ware.

No. 33 Conde street, and 115 Old Levee street

HAS received by ships Aramis, Hope and Forest State, from Liverpool, 150 crates Earthenware, which added to stock on hand, make very complete assortment. Country dealers, families and boarding house keepers will find the largest and best stock which will be packed up carefully, or delivered free of charge:

Iron stone opaque China Dinner and Tea setts;
Pale blue printed,
Flowing blue and brown,
Iron stone, pale blue and drawn-bed toilet setts;
Decorated iron stone China tea setts,
A complete assortment of C. C. dipped and painted ware, Pitchers and designs ware, such as:
Bar tumblers, decanters, wine bottles, salad bowls; Goblets, champaign, wine and cordial glasses; Punch bowls, preserve dishes, etc.

Lamps of all descriptions, such as,
Solar lamps, of splendid assortment;
Spirit, gas and camphine standing side and suspension lamps;
Girandoles, of newest style;
Decorated China and Bohemian glass, flower [illegible]
English and American fine table cutlery,
German silver table spoons and forks;
Waiters, trays, castors, &c., etc;
Sperm and lard oil, spirit gas and camphine;
Lamp globes, shades chimneys, wicks, and general assortment of house and kitchen furnishing articles.

ALEXIS & LEVIS,

DRUGGISTS,

[Successors of P. A. Bertrand,] corner Royal and Bienville streets.

INFORM the public that they have resumed the manufacture of artificial waters. They will constantly have on hand Soda, Seidlitz and Vichy Water.

The Purgative Lemonade, made of citrate of Magnesia, will always be prepared very carefully, so as to obtain the result for which this remedy is taken. Orders for the city and country will be promptly attended to.

VOORHIES, GRIGGS & CO., Commission and Forwarding Merchants, No. [illegible] Tchoupitoulas street New Orleans.

TH. KIRKBRAR, M. D.

EDUCATED IN GERMANY AND PARIS.

Heine street, No. 52, between Conde and Mazeppa [illegible]

JOHN E. WILDE,

ATTORNEY AND COUNSELOR AT LAW,
27 Gravier Street, New Orleans.

JOHN CLAUSURE,

Commission Merchant, and importer of Bordeaux and Marseilles Wines, etc. Cognac, etc.

No. 104 Royal, [illegible]

Dodds & Girard, Commission Merchants, Importers of Wines, [illegible] Cordials, &c., No. 31 Tchoupitoulas street, Levee street.

F. A. Gonzalez, Dealer in Hats, Shoes, [illegible] Caps, &c., No. [illegible] Levee, [illegible] constantly on hand, Egyptian Oats, Cow Peas [illegible]

Syrup and Candy Manufactory.

JOHN WINCON

CONFECTIONER AND PASTRY COOK

No. 25 Old Levee street,

Wholesale and Retail.

L. MASSART,

IMPORTER AND COMMISSION MERCHANT, *for Wines and Marseilles Wines, Cognac, &c.* No. 115, Chartres street, [illegible]

Fco. de FUENTES & CO., Commission Merchants [illegible]

FCO. DE FUENTES & CO.,

COMMISSION MERCHANTS [illegible] Importers of Bordeaux, Marseilles and [illegible] Produce.

Jos. B. Marks, [illegible] Magazine street, [illegible] Cavailler, [illegible] of the celebrated W[illegible]

B. Talamon & Co., Importers [illegible] French, Spanish and German [illegible]

B. Tatout & Co., [illegible] Hosiery, [illegible] Chartres street, corner of Toulouse.

J. Sauvinet, 64 Chartres st.

VARIETY STORE, [illegible] Articles for Ladies' Toilet. [illegible]

Ferron Brothers, 247 & 249 [illegible] Importers of Wines [illegible]

Y. Quadras & Co., [illegible] Importers of Havana Cigars, Tobacco [illegible]

J. Hart & Co., [illegible]

E. J. Hart & Co., 73 Tchoupitoulas street, [illegible] Chemicals, Paper, &c.

X. Lambert, Importer of [illegible] Magazine street, [illegible] Brandy and Wines [illegible]

G. W. Dunbar, [illegible] Bienville, [illegible]

J. S. Preau & Co., Commission Merchants, No. 25 Gravier street, New Orleans.

P. H. Monsseaux, [illegible] corner of St. Louis and [illegible] opposite the Catholic Cemetery No. 2, Grave-Stones, Marble Works [illegible]

To Planters, Builders and Others.

RICHARDS CALLIME, [illegible] Marble Quarry, at [illegible] New Orleans [illegible] to the purchaser. [illegible] quarry.

Apply at [illegible] MONSSEAUX, Marble Yard, [illegible] St. Louis and [illegible]
ap7

Plumbing and Cooking Apparatus,

JOHN McCARTHY, Plumber, No. [illegible] New Orleans, has just received a large assortment of Brass Cocks, various sizes; [illegible] Lift Pumps, Beer Pumps, etc., etc.; Cisterns, [illegible] Baths, Tubs, and Shower Baths, [illegible] and Lead Pipes; Sheet Lead [illegible] [illegible] Kitchen Ranges, [illegible]

RED WINE—[illegible] casks red wine; [illegible] for sale by CHARLES CAVAROC, [illegible]
je13

DRIED APPLES—[illegible] for sale by E J HART & CO., 73 Tchoupitoulas st.
jy14

FOR sale by the undersigned—
200 casks St Julien Medoc Claret;
30 casks Haut Sauterne White Wine;
100 bbls do;
170 qr pipes Edmund Joselin's Cognac;
20 bales, [illegible] 1,000 pa [illegible]
5 do [illegible]
12 pipes Holland Gin.
X. LAMBERT, 84 Magazine st.
ap11

EXPECTED by the Sea Lion, from Marseilles—200 cases assorted Pickles; 200 do Vermouth, Noilly, warranted clear; 50 baskets oil, [illegible] large bottles; 75 cases superior quality Orange [illegible] water, 1 per Tunis [illegible] for sale by ANT GIRAUD, 40 Old Levee.
jy4

INDIGO—[illegible] Guatemala, [illegible] LABORDE & XIQUES, 37 Conde st.
aug9

MUSQUITO NETTING—[illegible] Musket—5 [illegible] per ship Clara Wheeler, from Liverpool, for sale by FRED LOISON, 24 Custom-house st.
jy15

EXPECTED per ship Sea Lion from Marseilles—300 boxes assorted pickles; 300 boxes Le [illegible] Vermouth, warranted limpid; 50 baskets [illegible] oil in large bottles; 75 boxes superior orange flower water, for sale by ANT GIRAUD, 40 Old Levee
jy4

PORT WINE—Receiving per ship [illegible] from Marseilles—25 barrels Port Wine, for sale by DUNTZE & IKEN, corner Royal and Conti sts.
jy22

CIGARS—[illegible] of the celebrated [illegible] Flor del Fuma, Dos Amigos and La [illegible] received by the latest arrivals from Havana and for sale by Y QUADRAS & CO, Custom-house st.

TO arrive per ship Isabel from Havre—[illegible] Yvonne & Leconte, for sale by JOS LANATA, 11 Jefferson and 12 Toulouse st.
jul

LANDING ex ship President Fillmore from Bordeaux, and for sale by the undersigned—
100 bbls Haut Sauterne White Wine
100 casks St Julien Medoc Claret
X LAMBERT, [illegible]
je14

PLATED in pure German Silver, [illegible] and Ladies, received and for sale by C. CARRERE, corner Conde and Madison.
je15

EXPECTED per ship Lemuel Dyer [illegible] 74 cases Bonnes Sardines in [illegible] 4 do Perigord truffles, in boxes and [illegible] For sale by HENRY VALETON, [illegible]
je7

IN STORE—[illegible] bbls, celebrated [illegible] Whiskey, for sale by QUEYROUZE & LANGBOROFF, 11 and 13 St Louis st.
jy22 1w

GOSHEN BUTTER—in kegs, [illegible] prime article [illegible] for sale by E. DEPUYER & CO., [illegible]
jy25

BORDEAUX—[illegible] boxes of [illegible] Claret [illegible] brandy, [illegible] for sale by ANT GIRAUD, 40 Old Levee.

PRUNES—[illegible] boxes, [illegible] for sale by G. VALETON & Co., 23 Tchoupitoulas st.
au2

FRENCH PICKLES—[illegible] boxes Olives, assorted, and Anchovies, for sale by G. VALETON & CO, 23 Tchoupitoulas st.

HONEY—[illegible] barrels of white and thick [illegible] for sale by LABORDE & XIQUES, 37 Conde street

[illegible] boxes Cooper's [illegible] for sale by E J HART & CO, 73 Tchoupitoulas st.
au8

HAVY 64 brown sheetings, [illegible] brown Drillings, [illegible] for sale by B PAYCHAUD & CO, 29 Old Levee.
au8

QUININE—[illegible] ounces Pelletier's Sulphate of Quinine, [illegible] for sale by EDWARD GUILLOT, [illegible] Royal, between St Ann and Main st.
au30