A. E. WEISSE, Printer.
DAILY PAPER, (one year in advance) ... $10
COUNTRY PAPER, semi-weekly, (one year in advance) ... $

The New Orleans Bee.

RATES OF ADVERTISING.
One Dollar for every TEN lines, in each language on the first insertion, and ... for each subsequent one. No Advertisement inserted for less than one dollar in each language.
☞ Advertisements inserted at intervals will be charged one dollar for every TEN lines for each language for each insertion.
☞ The privilege of Annual Advertisers is limited to advertisements strictly within the line of their business, and in extent to one square every other day.

OFFICIAL PAPER OF THE STATE. — NEW ORLEANS, MONDAY MORNING, NOVEMBER 29, 1852.
No. 1080 Vol. 11.—NEW SERIES. Vol. XXVI.—Whole No. [illegible]

THE DAILY BEE.

OFFICIAL JOURNAL OF THE STATE.

Monday Morning, Nov. 29, 1852.

☞ The Northern Mail failed yesterday from beyond Mobile.

THE STATE CONVENTION.

The Whig State Convention for the nomination of candidates for Governor, Lieut. Governor, Secretary of State, Treasurer, Attorney General and Superintendent of Public Education, assembles at Baton Rouge today. The duties devolving upon the Convention are of an unusually arduous and responsible character. Public opinion has not thus far designated with sufficient unanimity any one of the several aspirants to indicate a marked preference. Upon other occasions the functions of the nominating power have been limited to the formal ratification of the choice of the party. Such is not the case at present. For the office of Governor, a number of prominent and able gentlemen have been presented by their respective friends. The names of Louis Bordelon, Judge Moore and Geo. C. McWhorter have been familiar to the Whig party, as those of the leading competitors for the nomination. It is very difficult to say which of these gentlemen will become the choice of the Convention. They all possess high qualifications—they are all popular and influential—and would probably command a warm and energetic support. We would most cheerfully and hopefully enter upon this contest under the standard of either of these distinguished leaders. The delegates from the city, which will probably hold the balance of power, and decide the choice of the Convention, have, we believe, in every instance, been left untrammeled with instructions and are free to exercise their own judgement, with a view to the permanent welfare of the great party they represent. From recent developements however, we are inclined to think that Judge Moore will obtain the support of many of the city delegates. His age, long public services, sound sense, popularity with North-western Louisiana, and other circumstances connected with him give to John Moore some advantages over his rivals, which may ultimately ensure him the nomination. Scarcely thought of at first, Judge Moore has undoubtedly been gaining ground within the last few days. He is, by many, considered the strongest man and this consideration will peradventure determine the result.

With respect to most of the other offices, speculation is even wider and more uncertain. The list given in one of the papers is purely suppositious, and the merest guess work. We have indeed hardly heard a single name suggested with reference to the Treasurer, Secretary of State, Attorney General, and Superintendent of Public Education. For Lieutenant Governor, the Whigs seem very generally to concentrate on the Hon. Fergus Gardere, at present State Senator from Jefferson and St. Charles. If Northern Louisiana should furnish the Convention with a candidate for Governor, Southern Louisiana will most likely be required to name the Lieutenant Governor. In such an event Fergus Gardere will doubtless be the nominee. He is admirably qualified by legislative experience for the office—is emphatically a strong man, and will add force to any ticket. We trust that the Convention will keep particularly in view, in selecting candidates, the necessity of placing competent men before the people. Popularity is much, but the possession of those qualities which command public confidence is still more. The ticket, to be successful, must be eminently strong. The canvass in Louisiana is always close and doubtful. No extrinsic element must be neglected that adds a single iota to the chances of triumph.

We sincerely believe that with a good ticket, the prospect of the Whig party will be very fair. There are three thousand Whigs in Louisiana, who abstained from exercising the right of suffrage at the Presidential election, who will be with us heart and hand at the State election in December. The wise and useful measures established under Whig ascendency in Louisiana, the grand reform of a new Constitution, the impetus given to enterprise and the encouragement of labor, will tell powerfully upon many a moderate Democrat. The Whigs of Louisiana have blazed their path by healthful and necessary progress. They have revivified the sinking energies of commerce; have roused apathy from its slumber of fancied security, and have taught us self-reliance, real activity, competition, and that true and practical patriotism which strives to render our country prosperous and great. These are the claims of the Whig party upon the people of Louisiana. Two years ago they inscribed "Progress" and "Reform" on their banner, and asked that they should be tried. They were tried, and in a spirit of fidelity to their public pledges, they carried out their doctrines. They have given the people a new organic law, which, despite of prejudice, anathema and ridicule, is so pregnant with wisdom and justice, that it has been approved by an overwhelming majority. They now ask, that as the advocates and creators of the charter, they may be permitted to put it into effect—to shape legislation so as to suit it, and to select fitting agents to execute it. Let them present such candidates as the citizens of Louisiana may sustain with pride and pleasure, and we feel confident that they will achieve a signal victory.

The canvass will be short, but we presume animated. Let every Whig hold himself in readiness for the hour of action.

☞ The Democratic Convention meets on Wednesday. It is difficult to say who will be the candidate for Governor. The list of competitors for the honor is particularly large, considering that the office is stript of its patronage, that the emolument is small, and that most of the Governor's time must be spent in the no doubt, highly moral, but uninteresting city of Baton Rouge. From the latest indications, we imagine that Paul Hebert has the inside track. Judge Overton was thought of, but it is reported would not consent to stand fire. Mr. Hebert is popular in the southern part of the State. How he would run in the north, where the voters grow very fast, and are most determined in their Anglo Saxon prejudices against everything Gallic, is another question, which, if he be nominated, will be solved in about a month.

Whig Senatorial Convention.

The Whig Convention for nominating four candidates for the State Senate assembled at the hall over the Shades, in Perdido street, on Saturday evening, pursuant to notice, but as several of the wards were not represented by delegates further action was postponed until Thursday evening next.

Southern Ladies Book.—We acknowledge the receipt of the December number of this elegant and tastefully got up magazine. All of our readers are probably not aware that the "Southern Ladies Book" is a large and handsome monthly journal of polite literature, published in New Orleans, and edited by such choice literary caterers as L. Virginia Smith, and Wm. T. Leonard. It is a periodical equal in mechanical execution, embellishments, and general appearance to either Godey or Graham, while its contributions display a very considerable amount of talent.

The number before us is enriched with several fine engravings. [That of "Posey," though somewhat fanciful in design, is executed with great grace. The "Parterre" is a fine specimen of drawing. The "Dew Drop" is a felicitous conception. "Bess and the Spinning Wheel," though not a fine engraving, is excellent in design and particularly striking in expression. The December number contains contributions from both the editors, from Prentice, of the Louisville Journal, our friend Bagsby, of the True Delta, and from several other graceful, pure, and talented writers. We can conscientiously and warmly recommend the "Southern Ladies Book" to the public. Why should we patronize Northern periodicals, when others of indigenous growth and more sterling value can be procured at home?

☞ The last Harper's Magazine says: According to a modern traveler in Germany, they have a very singular custom in that somewhat singular country. During service at church on the sabbath, they have a general concentration of Coughing and Nose blowing. The clergyman pauses at different periods of his discourse, steps back from the pulpit, and stands and blows his nose. The entire congregation at once imitate his example, coughing, sneezing, and practicing on the nasal organ then, but disturbing the congregation at no other time. It strikes us that this is a good arrangement, for in influenza seasons, or times of a general 'cold,' the diversified entertainments of this kind are a sad drawback to both preacher and congregation.

☞ The Whigs of Nashville have complimented the Hon. Zollicoffer, editor of the Nashville Banner, with a service of plate for his labors in the Presidential canvass.

☞ The total value of the foreign exports from Baltimore for the week ending on Thursday was $43,4[illegible]. The exports of breadstuffs comprise [illegible] barrels of Flour, 11,0[illegible] bushels of Wheat, 7[illegible] barrels of Corn Meal, and 1400 bushels of Corn.

☞ It appears from the official vote that the Hon. A. E. Maxwell has been elected to Congress from Florida by 28 majority; [illegible] votes cast for him were rejected for some informality.

Penmanship and Bookkeeping.—Gentlemen and citizens who wish to be elegant writers and Bookkeepers, are referred to the advertisement of Dolbear's Academy, 106 Canal street, [illegible]

☞ [illegible]

Kentucky.—We have received returns from another county, Harlan, and the matter now stands thus:

	Scott.	Pierce.
93 cos., heretofore reported	50,250	53,000
Harlan	397	65
	50,647	53,065
	53,065	
Scott's majority	[illegible]	

The Whigs lose 50 in Harlan from Dixon's majority. Johnson is now the only county to be heard from. It gave a majority of 369 for Powell.

Tennessee.—Returns have at last been received from all the counties in Tennessee, some of them, however, unofficial, and the vote stands as follows:

Scott and Graham	58,898
Pierce and King	57,125
Whig majority	1,811

This is a gain of 131 over Campbell's vote for Governor last year. The official vote may vary slightly from the above.

South Carolina.—The Legislature of South Carolina assembled in Columbia on the 22d inst. The message of Governor Means was to be delivered the next day. Mr. Poppenheim gave notice that he would introduce a bill to amend the law relative to the election of President and Vice-President of the United States.

Arkansas.—The Message of Gov. Roane of Arkansas, gives a flattering account of the rapid progress of the State, both in wealth and population. Arkansas was admitted into the Union in 1836, with a population of 60,000 and taxable property amounting to $15,000,000. Since then her population has increased to 230,000 and her taxable wealth in 1850 amounted to $60,000,000. In 1836 she exported 5000 bales of cotton; in 1852, 150,000 bales. The wealth of Arkansas is just beginning to develope itself, and when her rich lands are brought into cultivation she will be second to no State in the Union in an agricultural point of view. Her hills abound in minerals of almost every description, and the only requisite to render them immensely valuable is easy access to them by means of railroads, &c. The Governor recommends the adoption of a railroad system, which, if it can be carried out, will give Arkansas an exalted position among her sister States.

Illinois Election.—The probable majority for Pierce is 12,000 to 14,000.

The Legislature is largely Democratic no doubt.

The papers report as the result of the election for Representatives to Congress the choice of four Whigs and five Democrats, being a Whig gain of three.

The Congressmen elect are E. B. Washburn, J. C. Norton, James Knox, and Richard Yates, Whigs: John Wentworth, W. A. Richardson, James C. Allen, W. H. Bissel, and Willis Allen, Democrats.

Strike in Mobile.—The Tribune of Saturday says that the steamboat men of that city have struck for higher wages. Their old rate was forty dollars a month. They now demand sixty. The laboring men who discharge cargo from the boats have followed the example, and now ask four bits an hour for labor they did last week for two.

At the present rate of freights the payment of these wages will absorb nearly all the profits of the boats.

From Jamaica.—By an arrival at Mobile, advices from Jamaica to the 20th inst. have been received. The Colonial Parliament convened on the 9th inst., and was opened by quite a lengthy speech from the Governor. The Standard has a long article upon the meeting of the Legislature, in which it forcibly portrays the decline of business on the Island, and the necessity of efficient measures to counteract it. The exports for the last year are stated to be less than for a century previous—only excepting the year 1840—and half less than when the so called "boon" of emancipation was conferred upon the country. The Standard shows, by a startling array of figures, that the decline in the quantity of their exports, great as it is, is still much less than the decline in value. Against all this, it can find no corresponding improvements to offset. The agriculture and commerce of the country were alike suffering. The Standard, referring to the Legislature, has the following desponding paragraph:

They will assemble with the cries of their constituents loudly urging the peremptory necessity for some such measures as shall relieve them from the paralyzing effects of the poverty and stagnation which are overwhelming the country. Men of all classes, of all stations in life, of all views and feelings, unite to proclaim, as it were, with one voice, that the religion, the morality, the education, the physical state of the colony are rapidly sinking—that their power to bear the heavy burdens laid on them for public purposes is exhausted—and that, unless something be speedily done to save them, they can hope for nothing short of being utterly crushed, prostrate as they now lie.

The Standard concludes an editorial article about our relations with Cuba as follows:

To suppose that, under these circumstances, a strong effort will not be made—and almost with a certainty of success—to place Cuba in as favorable a position as possible for the fate of the ultimate views of the people of the U. States, would be to ignore an inevitable conclusion from indisputable premises.

What the result may be, it is difficult to conjecture. There is a strong fleet assembling at Port Royal; and England has more than one reason for not being quite indifferent to the fate of the finest possession of even the most faithless of her allies.

Other nations would deprecate anything like active hostilities being generated out of such occurrences, and the result may be simply, that after a good deal of blustering till the Presidential election shall have passed, matters would for a time be again allowed to go on without serious interruption.

This result may be again the emancipation of the slaves of Cuba; and this step would undoubtedly, for a long time, if not for ever, quench all desire on the part of the Union for the annexation of Cuba, or any other West Indian colony.

We find the following Marine news in the Kingston Daily Advertiser:

Wreck.—The British brigantine "Antoinette," of and for Halifax, N. S., which left this port on the 10th instant, in ballast; became a total wreck at about 4 o'clock A. M., on Monday, the 25th instant, off Cape Donna Maria, St. Domingo. The Captain and crew arrived in their boats late last evening.

Missing Vessels.—The British brig "Gem," sailed from Philadelphia, on the 4th, and brig "Jesso," from New York, on the 5th, for this port; and brig "Avalanche," from Baltimore, on the 22d September, for Falmouth, and no tidings have been heard of them.—Fears are entertained for their safety.

The weather for the week had been fine, and the crops in a portion of the Island were good, but insufficient to offer employment to the laboring population who were still suffering from the recent prevalence of cholera and small pox. The Kingston paper says:

The high prices of the necessaries of life is also an aggravation to the suffering of the masses, which, if not remedied ere another year shall have passed o'er us, will be likely to lead to consequences that are too painful to be contemplated with indifference.

Colonel Benton on the Public Expenditure.—Addressing his constituents a few days ago, Colonel Benton adverted to the expenditure of the General Government as a fit subject for reform; but at the same time he rebuked the bitter partisans who complain of its increase as an abuse resulting from Whig rule:

"Let me do justice. Party warfare throws the blame of these sixty millions on the present Whig Administration. Inexorable history will have to qualify that reproach, and to tell that Democratic majorities were in both Houses of Congress when that appalling sum was voted! And further, that it would have been seventy, instead of sixty millions, if the 'lower' House (as it is called) had not cut off all the appropriations voted in the 'upper.'"

Burning Smoke.—Two years ago the cities in England and Scotland were like smoked hams, owing to the dense volumes of smoke which filled the atmosphere by the use of bituminous coal. The Scotch grain [illegible] was black in appearance from the same cause, and the hedges were in the like condition. Now all is changed, the sky is no longer like a smoke-house, rains descend in clear streams, not in inky rivulets, the houses begin to look as if their faces were washed, and the hedges begin to wear their old dark green appearance. All this has been accomplished by an act of Parliament, making it penal for factories to let their smoke escape. The smoke is all burned by simple contrivances of furnaces, [illegible] is conspicuous. A Commission of [illegible] first established that the burning of smoke was perfectly practicable, and then Parliament enforced the fact by law. The factory and mill owner soon found out how to fulfil the conditions of this law and the result is, they save a great deal of fuel by the operation.—Scientific American.

Effect of the Earth's Rotation on Locomotives.—Mr. Uriah Clarke, of Leicester, has called our attention to an article in the Mechanics' Magazine, by himself, on the influence of the earth's rotation on locomotion. It is well known that as the earth revolves on its axis once in twenty-four hours, from west to east, the velocity of any point on its surface is greatest at the equator, [illegible]

From the Philadelphia Herald.

The Aspect of Europe—A Speck of War.

The war question continues to excite a large share of public attention in the Old World. Many of the leading public journals contend that a storm is brewing, and that Louis Napoleon will be compelled by the force of circumstances, to give active employment to his troops. A Paris paper, the Siecle, says, that this year the army will cost no less than 500,000,000 francs. The editor observes:

"This large force gives a grand idea of the power of France; but we ask any man of sense to what idea does it respond? Is it to the present state of Europe and of France? Certainly not; for it is enough for any one to look at the railways, manufactories, and industrial undertakings which exist everywhere, to perceive that no nation desires to engage in war. Sovereigns of the present day have too much to do at home to wish to invade the States of others; and, beyond any doubt, whoever should attempt to trouble the general peace would have all the others against him. No; the formidable armies which the European Powers have kept up, at great cost, for the last forty-seven years, respond to a state of things which exists no longer; and diplomatic agents will give proof of the immense want of intelligence as long as they do not cause a European Congress to decide on a general disarming, were it only of a limited character."

In addition to all this, the naval preparations in France have been unusually active for some time past. Great Britain too, has just determined that ten line of battle ships now on the stocks or ordered to be built, shall be provided with powerful screw propellers. France, observes a British journal, "under its new regime must be watched with unceasing vigilance by those to whose keeping the welfare of Great Britain is committed, since assuredly nothing on earth but apprehension of failure will prevent the self-willed Louis Napoleon from attempting, sooner or later, the project before which even the genius of his uncle recoiled. Or he may perchance, and events point that way, look to the East for the fulfillment of what he calls his mission. The position and strength of the British fleet in the Mediterranean is always perfectly well known; not so would be the character and purpose of an armament that might be assembled or fitted at Toulon. Without pursuing this vague train of thought, it may be sufficient to predict that whenever the reserved and resolute man, who now lords it over France, shall feel himself sufficiently strong to work out his destiny, we shall hear stirring news from the "French Lake."

The London Morning Chronicle, too, in the course of an elaborate article, holds this language:

"A few days will place the peace of the world, and especially of England and France, almost unreservedly in the hands of the crowned 'heir of Napoleon.' With such sanctions as the forms of religion can give, and with all the authority which the apparent assent of an unanimous people can bestow, France is about to confirm, as rightful and permanent, the transfer, which she had already temporarily made, of her liberties and her strength to that unscrupulous despot. Even if there were nothing in the character and previous history of Louis Napoleon to call for special caution, this one reflection might suffice, if thoroughly realized, to inspire us with the gravest solicitude. We must bring home to ourselves the fact that the question of peace or war between two of the most powerful nations of the earth depends on the will of one man. Less than one year ago, that man stood opposed to an Assembly, including the keenest politicians and the best generals of France, who were all eager to divine and to anticipate his suspected intentions. They had warning enough to arouse the watchfulness of duller observers; yet he came upon them, after all, like a thief in the night. They had hesitated to attribute to him, if not the capacity to commit so great a crime; at least the audacity to throw so hazardous a die. They were, one and all, mistaken. He struck, and he succeeded.

But, we are told, "The Empire is Peace." We have already shown what reliance is to be placed on the words of the destined Emperor. It is surely unnecessary to urge that there are persons whose language may best be interpreted by contraries. There is but one inference which can be drawn from any assertion of Le Napoleon—namely, that he believes it to be conducive to his interest for the time being. In this sense, his words are an exact copy of his thoughts. What he says is precisely what he means to say; and we are never to be detected in an unintentional betrayal of remoter purposes which cannot be prudently disclosed.

He has thought it expedient to aver that peace is his own wish and the interest of France, and the foresight which dictated that assertion is abundantly illustrated by the general credulity with which it has been received. Simultaneously with the profession of his desire for peace, he has caused steps to be secretly taken towards a partial reduction of his army.—But our recent letters from Paris contain ample reasons for believing that the process is merely colorable; and the reality of a desire for peace cannot be better tested than by the sincerity of a professed intention to disarm.

Again, it is beyond a doubt that, in the published accounts of the French navy, the actual amount of disposable force has been deliberately understated; and inaccurate statements on such a subject, circulated by authority, afford an unmistakable practical comment on the declaration, 'L'Empire c'est la paix.' In spite of statistics and rhetorical protestations, the French army and navy are what they are—and so are the purposes of their master.

The great question for the rest of Europe is, as Louis Napoleon himself admits, does the Empire mean peace or war? We own that, notwithstanding the pacific programme of the new order of things, which has been put forth by the Prince President, we view the approaching era with great anxiety.

It is, perhaps, superfluous to say that his promises and protestations are, in our eyes, simply valueless. With the exception of his uncle, it would be difficult to name any man of mark in modern history who has shown himself so absolutely insensible to the obligations of veracity and good faith."

The Austrians also contend that a war with France would be inevitable if the boundary of the Rhine should be insisted upon, and Austria hopes to have Russia for an ally, in the event of difficulty. The two Powers united can bring two millions of men into the field. Should a contest take place, therefore, it is likely to be on an immense scale.

Mississippi and the State Bonds.

The full vote of the State of Mississippi, is published by the Vicksburg Whig. It appears that Gen. Pierce has a majority of 9,325 votes. The entire vote is 13,000 less than that of 1850. The vote against paying the State Bonds, issued for stock in the Planters' Bank, amounts to 24,401—being 4,365 more than the vote in its favor, and the silent vote both put together—and thus the question of payment has been lost.

The Whig, commenting upon this result says:

In this city there were many Democratic votes in favor of payment, but the votes against it were almost exclusively Democrats. With a few exceptions the same may be said of the counties generally, that the votes against it were from Democrats. That a party vote should have been rallied on a question affecting the integrity of the whole State, is most extraordinary. To show that a party vote was thus rallied, in many counties, it is only necessary to refer to the vote itself. Take two strong Democratic counties—Jasper, in the east, where the vote for Pierce was 422, and the vote against payment 421; and Tishemingo, in the north, for Pierce 1,312, and against paying, 1,311. Take 6 Democratic counties, north, south, east, west, and centre of the State—say Jackson, Lawrence, Leake, Simpson, Neshoba, and Lafayette—which gave Pierce 2,124, and against payment 2,120. Again, take the votes of Chickasaw, Clarke, Copiah, Desoto, Itawamba, Jones, Lowndes, Monroe, Ochtibbeha, Pontotoc, Rankin, Tunica, Tippah, Wilkinson, Yazoo, and Yallabusha, which gave Pierce 10,070, and against payment 10,061—and they all show this fact too plainly to doubt it.

On the other hand, the Whig party, with few exceptions as a general rule, recorded their votes in favor of paying this Constitutional debt, as will be seen by a comparison of the votes. Take the Whig vote promiscuously in Whig and Democratic Counties, say in Adams, Amite, Bolivar, Coahoma, Clarke, Hinds, Hancock, Issaquena, Jasper, Jackson, Jefferson, Lawrence, Madison, Pike, Smith, Tunica, Wilkinson, Wintson and Washington which stands for Scott 4,126 and for the payment of the bonds 4,137. Our own County of Warren, which gives the largest Whig majority in the State, stands for Scott 723, and for payment 698, and in Hinds County, for Scott 975 and for payment 913.

We present these facts to show that this unfortunate result was more owing to party prejudices than a deliberate decision of the people, for we cannot yet believe if the question were fairly and fully presented to the people, that even the Democratic party would vote to repudiate a debt, the constitutionality of which, or at least the expediency of its payment if we are correctly informed, has been acknowledged by all the Democratic Governors since 1841, Messrs. Tucker, Brown, Matthews, Quitman and Foote, some of whom were opposed to the Union Bank Bonds. Many persons here voted under the impression that it was the old Union bank bond question, many others had come into the State since the question had been discussed, and did not understand the question. We know that there are many determined to vote against paying all Bonds, but we believe that class is small, compared to the whole vote. This question had been discussed years ago, before the people, and from time to time since, before the Legislature, so that many of our public men, and many papers, in the midst of a party conflict, did not deem it necessary to renew it, and the subject was permitted to go before the people without discussion—and thus the vote on this question was governed more by prejudice for or against repudiation generally, than any deliberate belief on the part of the people of the injustice of the debt. We are sustained in this opinion, by the singular historical fact which the vote shows, that some of the largest tax-paying counties, and the largest individual tax-payers—Whigs and Democrats—voted to pay the debt.

We have no doubt, if a proper bill had been passed by the Legislature, providing for a prospective payment of the debt, [illegible] in the year 1871, when the [illegible] payable the holders of the Bonds, but voted to pay their own per diem out of it. We have no interest whatever in this question, except that which should be felt by every citizen who values the good name, credit and real interests of the State; and whilst we cannot but deeply regret the result, we feel that, as a citizen, as a legislator, and as a public journalist, we have, in every position we have been placed, performed our duty, and leave the result to others.

☞ A feeble old lady by the name of Shirley living on Clark's Fork, Mo., a few miles East of Boonville, was burned to death on Sunday week. She fell into the fire and was unable to get out; her husband was in bed sick; he got out and threw a bucket of water on the fire, but from exhaustion was unable to do more. A son who was feeding the stock, soon came to her relief, but too late—she died the same evening.

North Carolina Coal Fields.—A letter from a gentleman in the county of Chatham, N. C., to the Wilmington Herald, announces the sale of one-half of the Taylor Coal Mine, by Messrs. Gilmer, Waddell & Co, to a northern company, for $30,000.

Idle Truants.—A city ordinance has been lately passed in Lynn, (Mass.,) in virtue of which any child between the ages of six and sixteen, not having any regular employment, who shall fail to attend school, on complaint of the Police Court, shall be fined not exceeding $10, or be sent to the House of Correction.

Longevity.

Dr. Fitch, in his excellent work on consumption, groups together quite a number of remarkable cases of longevity. Thomas Parr was born in 1483, and died 1635, aged 152 years. He died not from disease or decay of a single organ, but from too great fullness of blood, caused by more than usual indulgence in eating and drinking. He had led an active country life and enjoying country air and exercise; but was invited to London, where luxurious eating and drinking soon finished him. His body was examined by the celebrated Dr. Harvey, discoverer of the circulation of the blood, who has left an account of the examination. Parr enjoyed good health for a century and a half.

Thirty-five years after the death of Parr, Henry Jenkins, of Yorkshire, England, died, aged 169 years. He was born in 1501 and died 1670. His age is fully authenticated, and is the greatest among the moderns.

John Effingham, of Cornwall, England, died aged 147 years. James Lawrence, a Scotchman, lived 140 years. About the year 1790 Joseph Surrington died at Bergen, Norway, aged 160 years. In 1772 a man named Drakenburgh died in Denmark, in the 147th year of his age. In 1825, Pope Leo XII granted to a poor man living near Lake Thrasimene in Italy, a pension on account of his extreme old age—he was then 125 years old. He died aged 130 years. In 1830 a man died at St. Petersburgh aged 130 years. I knew a man in the island of Cuba who was 120 years old; he was able to ride on horseback 60 miles in a day, and return home the next.

We will now come to our country. In 1820 a man named Henry Francisco died at Whitehall, in the State of New York, aged 134 years. He beat the drum at the coronation of Queen Anne, and was then 16 years of age; he did not die of old age, but of ague and fever. I forgot to mention the name of Dr. Mead, who was consulting physician to Queen Elizabeth, and died at the age of 148 years. John Hightower, residing in Marengo county, Alabama, died January, 1845, aged 126 years. Wm. Prigee, of Maryland, died October, 1845, aged 123 years. The Rev. Mr. Harvey, a Baptist clergyman, residing at Frankfort in the State of New York, is now in the active and useful discharge of his clerical duties at the age of 111 years. This very year he presided at a convention of the Baptist clergy, and is perhaps the oldest clergyman in the world who is able to discharge his clerical duties.

A Mr. Blackwell, residing near Greenville, N. C., was living a short time since, at the age of 136 years. A colored man named Syphax, in fine vigorous health, was living last year in Cumberland county, Virginia, at the age of 117 years.

The Montreal Times of October, 1846, translates the following from the Revue Canadienne:

An old man died at Wexford, Upper Canada, a short time since, named Daniel Atkin, but rejoiced in the sobriquet of Black Dan. At the time of his decease he was 120 years of age; and during his life had contracted seven marriages, by which he had an incredible number of children, grand children and great grand-children—in all about 570—370 of whom are boys and 200 girls.

Mr. John Van Horner, of Jefferson county, Tennessee, died at his residence about the 1st of August, 1850, aged 112 years. A great many men are now living in this country (U. States,) who are over 100 years of age.

Extraordinary Love Letter.

In a collection of ancient tracts and manuscripts, by Charles Clark, is the following curious and quaint love letter, which was addressed to a lady of Malden, England, in the year 1644. As it is a remarkable specimen of the then fashionable mode of indicting such compositions, we give it entire:

To the most choice Gentlewoman and ornament of her sex, Mrs. Elizabeth Goode, daughter of Mr. Sebastian Goode, Esquire, at Malden:

Mrs Elizabeth: I have long beene an earnest suitor to your honor and deserts, that I might be admitted an humble suitor to your sweete selfe; now, after many strivings and wrestlings, I have almost prevailed. My next suit is, that your dearest selfe would comply with your dearest parents desires and mine, they are most ready to part with a great part of their estate for your sake, and I most willing to place all my joyes and delights in you alone. Now it is, or will sodainly be in your sole power to dash and frustrate, or crowne all my endeavors; hereby you will make me a most happy man, and your selfe (I hope) a no lesse happy spouse.

Well, sweet Mrs. Elisabeth, be not afraide to venture on me; as you have a most tender father, and a most indulgent mother, so let me, that I thank Providence kept for you, furnish you with a very, very loving husband. Could you read my most inmost thoughts, you would answer love with love. I here promise you and will make good this promise againe (when that happy day comes) on body, ground, that I love and honor you.

Know, this is my virgin request, the first request in earnest that ever came from my lippes or pen; my eyes have seen many young gallants and virgins, but Elizabeth is the delight of my eyes. Others of your sexe have been acceptable, and some precious in my eyes; but you, and you only, have been and still are the pearle of my eyes.

Amongst all the works of God I delight most in beholding (the sun excepted) an amiable countenance; and such in yours, or none in these parts of England. Your face is a mappe of beauties, your gentle breast a cabine of virtues, and your whole self a cluster of all the choicest delicacies; but in plaine English, not your pleasinge aspect, nor well featured person, nor admired excellencies, nor weighty portion, fastened my affections on you but your love (of this I have been long perswaded) to man (myself I mean) so undeserving it.

As for myself, I am thought worthy of a good wife, though unworthy of you. These pretty toyes, called husbands, are such rare commodities in this age, that I can woe and win wives by the dozens. I knowe not any gentlewoman in these parts but would kiss a letter from my hands, rende it with joye, and then lay it up next her hart as a treasure; but I will not trye their courtesies except I find you uncourteous.

My last request is this, take a turne in private, then read this letter againe, and imagine the penman at your elbow. Next lay your hand upon your hart, and resolve to say Amen to my desires. If so, I shall accept your portion with the left hand, but your lovely person with the right. Portions I can have enough to my minde in other places, but not a wife to my minde in any place of the wide world but at Malden. I hope, therefore, no place shall furnish you with a husband but Kingstone, where lives in hope your most hearty friend and servant.

THOMAS BOURMAN.

From my Chamber, Dec. 3, 1644.

Whig Meeting.

At an adjourned meeting of the Whigs of the Third Representative District, held at the Shades on Saturday evening, November 27th, the following gentlemen were unanimously nominated for the State Legislature:

T G Hunt, H J Ranney, C R Wheat, Sidney Story, J L Sheafe, J M Hawthorne.

And the following gentlemen were appointed delegates to the City Convention to nominate four Senators:

M Harley, H T Hays, George Allen, R B Sykes, J W Price, Wm Christy.

On motion, the meeting adjourned.

T. CURRY, President.
FRED. M. WATERMAN, Secretary.

City Intelligence.

Charity Hospital.—The following is the official statement of the officers of the Charity Hospital for the week ending last evening:

Admissions	410	Died	71
Discharged	281	Remaining	930

Suicide.—On Friday evening, about 10 o'clock, a German named Paul Doter committed suicide in the Third District, by taking sulphate of morphine. The deceased was a clerk with Mr. Anfoux, the apothecary, at the corner of Spain and Victory streets. He was about thirty years of age. The Coroner yesterday held an inquest on the body, when a verdict was rendered in accordance with the above facts.

Inquest.—Coroner Wilkinson on Saturday held an inquest on the body of Joseph Carroll, aged twenty-three years, a native of Kentucky. He died on board of the steamboat America, lying at the foot of Girod street, First District.

☞ We are requested to announce J. A. Kelly, Esq. as a candidate for the Legislature, for the Second Representative District of New Orleans.

Fourth Representative District.

We announce the name of F. A. Lumsden, the present member from the Fourth District, as an independent candidate for the Legislature. no25 MANY FRIENDS.

Mr. Editor,—Please announce that George P. Briant, Esq., who has been, for the last five years an efficient Clerk in the Treasury Department, will be supported for the office of State Treasurer by MANY FRIENDS.

Whig Parish Convention.

The delegates to the Whig Parish Convention are requested to assemble at the hall over the Shades, in Perdido street, on THURSDAY EVENING, the 2d December, at 7 o'clock, for the purpose of nominating Senatorial candidates for the State Legislature. nov 29

Corner Warehouse, [illegible]

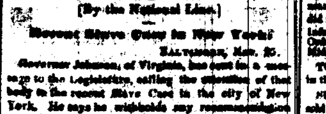

BY MAGNETIC TELEGRAPH.

[TRANSMITTED TO THE N. O. BEE.]

[By the National Line.]

Recent Slave Case in New York!

Baltimore, Nov. 25.

Governor Johnson, of Virginia, has sent in a message to the Legislature, calling the attention of that body to the recent Slave Case in the city of New York. He says he withholds any recommendation concerning the affair until he obtains certified copies of the proceedings taken under the New York law.

A Death.

Philadelphia, Nov. 25.

The Hon. John Sergeant died last night in this city.

New Hampshire Senator.

Boston, Nov. 26.

The Legislature of New Hampshire has appointed next Thursday as the day on which a United States Senator is to be elected in place of John P. Hale, whose term expires on the 4th of March next.

Democratic Jubilee.

Washington, Nov. 25.

The Democracy of this region are making extensive arrangements for a jubilee dinner, to come off on Tuesday next in this city. It is intended to be a grand affair.

Arrival of the America.

Boston, Nov. 25.

The America has arrived here yesterday. Her papers contain but little of interest beyond that received by telegraph and sent forward. Louis Napoleon seems to commence his despotism with a high hand, and he is borne out in his most tyrannical views by the officers of law. The judges and prefects generally are filling the jails with parties suspected of opposing the designs of the tyrant and usurper, and arrests are daily made upon the slightest pretexts.

Late advices from China show that the insurrection continues to make headway, and is daily gaining strength.

Captain McLane's Case.

Washington, Nov. 25.

It is said here, that by the advice of Gen. Scott, the President has disapproved of the acquittal of Captain McLane by the recent court martial, and that a new trial has been ordered.

Crescent City Laid Up.

New York, Nov. 26.

The steamship Crescent City has gone into dock for repairs, and her officers have been transferred to the Cherokee, except Captain Davenport who has been removed from the command, and it is said that his conduct at Havana is severely censured by the government.

President's Message.

Washington, Nov. 25.

The President's message at the opening of Congress will be delivered at the post offices of the principal cities throughout the United States, in advance, by special messengers, in the same manner as last year.

Man of War for Havana.

Washington, Nov. 25.

The Secretary of the Navy has ordered the Sloop of War Crane to proceed to Havana, and the Sloop of War Albany to Pensacola to await further orders.

Japan Expedition.

Washington, Nov. 25.

The machinery of the United States steamship Princeton has proved to be unfit for service and the vessel useless as she lies. Commodore Perry has made application to the department for the Powhattan, to be substituted for the Princeton in his expedition to Japan.

Walter Forward Dead.

Pittsburgh, Nov. 25.

The Hon Walter Forward died in this city this morning.

Ohio River—Steamboats.

Pittsburgh, Nov. 25.

The river here is now rising, with 4 feet 6 inches water in the channel.

Louisville, Nov. 25.

The river here is now rising. Weather rainy during the last two days.

The steamboats Georgetown and Fanny Smith have arrived from New Orleans, and the following have departed yesterday and to-day: The Bulletin, the Tuba, the Golden Gate, the Eliza Battle, the H R W Hill, the Georgetown, the Opelousas, and the Swallow, all bound for New Orleans.

Havana Mails and Purser Smith.

Washington, Nov. 25.

The President has issued orders through the Postmaster General, that the Havana mails shall be dispatched on any steamer having Purser Smith on board. He has directed that if Smith be retained, the mails will be transmitted by the steamer Isabel, from Charleston, S. C.

COMMERCIAL.

The Markets.

BEE OFFICE, Saturday Evening, Nov. 27, 1852.

COTTON—The letters by the Asia came to hand on Saturday morning, but did not appear to have brought many orders, as the demand was limited and the sales did not exceed 4500 bales at yesterday's prices.

Inferior	7¾ a 7¾	Good Middling	9¾ a 9⅞
Ordinary	8¼ a 8¾	Middling Fair	9⅞ a 10
Middling	9¼ a 9½	Fair	10¼ a 10½

TOBACCO—We have not heard of any transactions in this market.

SUGAR—The demand was active and 1200 hhds. were sold at steady prices. Fair to fully fair 3¾ a 3⅞c.

MOLASSES—1200 bbls. were sold at 21½ a 22½c; prime lots 23c.

FLOUR—Demand active. Sales 5800 bbls, including 200 and 115 bbls. Ohio at $4 70 a [illegible]; [illegible] in two lots, and [illegible] Ohio to arrive, at $4 75 and 450 [illegible] private terms.

FREIGHTS—We have a further advance to record. 4 ships were taken for Liverpool at 9/16d; 1 ship for Genoa at 1¾d and a ship for Europe on private terms.

EXCHANGE—There has been a fair demand.

London	8¾ a 9¾ per cent prem.
Paris	5.2½ a 5.23¾
New York 60 days	2½ a 2¾ per cent dis.
New York Sight	1½ a ¾ per cent dis.

Steamboat Departures—This Day.

Shreveport	H M Wright, Clark	5 P M
Memphis	[illegible]	12 M
Tennessee River	Cherokee, Smedley	5 P M
Columbia	C E Watkins, Frost	5 P M
Fort Adams	Sydonia, Varnell	10 A M
Covington	Lenora, Duncan	12 M
Red River	Texas Ranger, Hockman	10 A M
Baton Rouge	E. D. White, Elliott	10 A M
Mobile	Florida, Gibson	4 P M
Louisville	Chancellor, Banks	5 P M
Attakapas	A. Fusilier, Dunlow	5 P M
Tensas and Macon	Cleopatra, Ross	5 P M
Cincinnati	Gen. Scott, Logan	5 P M
Tensas River	Monroe, Gwartney	5 P M
Red River	Caspian, Dunn	5 P M
Paris	Pacific, Pitkin	5 P M
St Louis	Bunker Hill No 3, [illegible]	5 P M

Proposals for Erecting a Mint, with the necessary Machinery, at San Francisco, California.

TREASURY DEPARTMENT, October 2, 1852.

SEALED PROPOSALS will be received at this Department until the 8th day of February, 1853, for the construction of the Branch Mint at San Francisco, California, according to the plans and specifications which will be furnished, on application to the Department, to parties who may be disposed to contract. The said proposals to contain bids for the entire work, and also separately, for each distinct branch of work, the right being reserved to the Department to contract either way as may be found the most advantageous and advisable. The Department also reserves the right of declining to make any contract if the building and machinery cannot be finished and completed for the sum of three hundred thousand dollars, to which amount the expenditure is expressly limited by the act of Congress.

Payments will be made every sixty days on the amount of the work done [illegible]

Every proposal must be accompanied by a written guarantee, signed by two responsible persons, to the effect that they undertake that the party or parties making it, if his or their bid be accepted, shall and will enter into a contract and bond, with sufficient sureties to the satisfaction of the President of the United States and the Secretary of the Treasury, in the sum of fifty thousand dollars for the faithful execution of the work; and no proposal will be considered unless it is accompanied with such guarantee.

Proposals will also be received at the same time and place for furnishing the needful machinery for said Branch Mint according to the specifications, which will likewise be furnished by the Department, [illegible]

THOS. CORWIN, Secretary of the Treasury. oc18-law12wb

CRYSTAL PALACE.

CIRCULAR TO AMERICAN PRODUCERS.

Association for the Exhibition of the Industry of All Nations. Office No. 53 Broadway—New York, October 1852.

[illegible]

THEODORE SEDGWICK, President.

A Card.

TO THE SUGAR PLANTERS OF LOUISIANA.

THE undersigned, agent for the United States of America, of Rainos's new and improved system of sugar making, informs the public that the trial announced in the gazettes of the city, under date of the 5th, 11th and 12th instant, to show the advantages of his system, alternating with the ordinary one, has been concluded on the plantation of Mr. W. F. [illegible]

JAMES [illegible] GALLAHER.

Notice.

FROM and after this date our price for Sugar Kettles will be as follows [illegible] 75 cents per inch; 42 do and [illegible] SLARK, DAY & STAUFFER, n26 64 Canal st.

Co-Partnership.

WE have this day formed a co-partnership under the firm of Lapeyre & Bujac, for the purpose of transacting a local commission business. J. M. LAPEYRE, M. J. BUJAC. n1-1m New Orleans Nov. 1st, 1852.

LANDING ex ship Elizabeth, from Bordeaux—[illegible] ordinary Claret; 100 boxes good ordinary do; 200 do Claret, containing each 24 half bottles; For sale by LANATA, GANDOLFO & CO., n26 9 and 10 Jefferson st.

LANDING ex ship Cumberland, from Marseilles—[illegible] baskets superfine Olive Oil, 24 ounces, [illegible] for sale by LANATA, GANDOLFO & CO., 9 and 10 Jefferson st.

BRANDIES—[illegible] EUG. ROCHEREAU & CO., 17 and 19 St. Louis st.

RED WINE—40 casks red Wine, St. Julien; [illegible] EUG. ROCHEREAU & CO., 17 and 19 St. Louis st.

[illegible] GUEYRAUD & LANGONNERY [illegible]

SPECIAL NOTICES.

GRAND SECRETARY'S OFFICE of the Grand Lodge of the State of Louisiana. New Orleans, November 26th, 1852.

THE members of the Masonic Order under this jurisdiction, are requested to join the public funeral procession and ceremonies in honor of the memories of those distinguished statesmen and patriots, Brother Henry Clay, John C. Calhoun and Daniel Webster, which will take place on the 9th December next, as directed by the Committee of Arrangements appointed by the city.

For this purpose the Brethren will assemble, in strict Masonic funeral dress, with white gloves and aprons, at the Masonic Hall, corner of [illegible] and Perdido streets, at 9½ o'clock, A. M., where they will be organized by the Grand Marshal of the Grand Lodge and his Assistants.

Brethren are urgently requested to attend, and with punctuality, and all transient Brethren are invited to co-operate. By order of the Grand Master EDWARD BARNETT, n24-6d Grand Secretary.

Notice.

ALL persons holding claims (not audited) against the late city, or either of the late Municipalities, or of the city of Lafayette, will please present them at the Comptroller's Office, for adjustment prior to the 1st of December next.

WM. P. CONVERSE, Chairman Finance Committee of the Board of Aldermen.
L. H. PLACE, Chairman Finance Committee Board of Assistant Aldermen. n24 td1

UNION BANK OF LOUISIANA, New Orleans, Nov. 19, 1852.

AT a meeting of the Board of Directors, THIS DAY, Alfred Penn was elected President, in place of Christopher Adams, Jr. deceased. GEO. A. FRERET, no20-15d Cashier.

OFFICE AGENCY SUN MUTUAL INSURANCE Co., New Orleans, Nov. 18th, 1852.

THIS Agency is paying the interest for 1852, on the Scrip of the Company, held in this city. n19 1m L. MATTHEWS, Agent.

Mr. Editor—As I feel unable fully to pay the debt of gratitude I owe to Captain F. M. Streck, for his timely assistance on the 6th instant, to the steamer Daniel Boone, I respectfully request the public to entertain for him the regard which belongs to an obliging and disinterested gentleman. PAUL LACROIX. New Orleans, Nov. 11, 1852. n12 2m

Jefferson Academy.

THE classes of this Institution are now formed for the winter. Parents who intend to place their children in the Establishment, are invited to send them early in the season. The absent pupils are expected to return as soon as possible.

☞ Mr. Teilliard, so long attached to the establishment has sailed from France, and will resume his post early in December. oc7

Spring Hill College.

ONE of the Professors is now in the city, and may be seen at the school, corner of Baronne and Common streets. He will leave the city on Tuesday, November 30th, at 4 o'clock, by the Pontchartrain railroad cars, with the students that may be entrusted to him. no27 3t

Glue for Printers.

THE only kind now in use in all the printing establishments of Philadelphia, New York, Boston, etc. The subscriber is prepared to furnish this article in any quantity, and will have a constant supply.

Potash and Pearlash of the best quality, and one of the most complete and most extensive assortment of Drugs, Medicines, Chemicals, Paints, Brushes, etc. ever imported in this market. The subscriber can and will sell low enough to justify dealers in that line to buy here in preference to New York or elsewhere. H. BONNABEL, cor Natchez and Tchoupitoulas sts.

Mrs. Fromineaux, No. 112 Canal st.,

INFORMS the ladies of New Orleans that she has received by the last arrivals from France, a fine assortment of Goods, which she offers for sale at very moderate prices. n27-15d

LANDING ex ship Oceana from Bordeaux and for sale by the undersigned. 9 casks family claret Pauillac medoc; 12 do St. Estephe do; 20 do Graves Blancfort do; 40 white wine Haut Sauterne, brand J Ducastaing; 12 do old Cognac H Sutton 1840, 20 do mustard Louis frere & Co, for sale by n24 B. TALAMON, 166 Royal st.

COGNAC—H Sutton, landing ex ship N H Wolfe from Bordeaux, 114 old cognac H Sutton 1841 for sale by B. TALAMON, n24 166 Royal st

LANDING ex ship Prinze Oscar from Bordeaux—51 boxes superfine claret, St Estephe; 54 do do Pauillac; 54 do do St Julien; 54 do do Haut Sauterne; [illegible] for sale by B. TALAMON, 166 Royal st.

LANDING ex ship Cumberland from Marseilles—40 casks Bergeuse claret; 20 hampers [illegible] 2 boxes Vermouth, Noilly, [illegible] Muscat wine. B. TALAMON, 166 Royal st.

THE undersigned, Agents for the Louisiana Barrel Factory, owned by Messrs. Mellady & Reynes, beg leave to inform their friends and the public that the above establishment is now in full operation, and that all orders entrusted to them will be executed in the shortest delay and at the lowest market price. All the Barrels are guaranteed to be made of the best materials. ROMAN & KERNION, n24 1m No. 2 Front Levee st.

FOR sale by the undersigned, landing ex ship Annapolis, from Havre—100 boxes absynth, 20 Pernod; 20 do do Versia and Locomotive; 20 do do [illegible] Berger; 4 tons new Gruyere cheese. PAUL JUGE FILS & CO., n17 27 St Louis st.

PRESERVED FRUITS—20 bbls. brandy Apricots; 20 do Plums; 20 do do Pears; 20 do do Plums; 6 Apricots; 20 do do 4 Plums, 3 Apricots and 3 Pears; 15 do assorted Fruits in juice, landing from steamboat Vermont from Bordeaux, for sale by J. N. CURIEN & CO., 15 nov Corner Dumaine and Conde sts.

FOR SALE by the undersigned, on the arrival of ship Prince Oscar from Marseilles—500 boxes Vermouth, Noilly fils; 100 casks Bergeuse claret, 200 boxes Absynth, Pernod; 25 do [illegible] LANATA, GANDOLFO & CO., n21 9 and 10 Jefferson st.

IN STORE and for sale by the undersigned: 40 boxes very old Wine, various brands; 50 do Cognac [illegible]; 40 bbls Monongahela and Bourbon Whiskey. Also—An assortment of Cognacs, Holland Gin, Absynth, Brandy, Rum, etc. NADAUD & TREIL, nov 16 Nos 51 St Louis st.

BROWN AND BLEACHED GOODS—175 bales heavy brown shirtings and sheetings; [illegible] JOSEPH H. PALMER & CO, 47 Camp st.

RECEIVED per ship Robert Kelly, and for sale by the subscribers: 150 doz linen Shirts, linen and cotton do and colored do. LION PINSARD & CO., nov 25 Corner Bienville and Royal sts

100 BOXES Vermouth, brand Noilly; 300 do Muscat wine, do Ligier; landing ex ship Cumberland from Marseilles, for sale by FRED. LOISON, n25 24 Customhouse st.

50 Boxes Italian Maccaroni, 1st quality; 50 do do Vermicelli, do; 20 do do Semoule, do, for sale by LANATA, GANDOLFO & CO., n20 9 and 10 Jefferson st

LANDING ex brig Annapolis from Havre—2 tons Gruyere cheese, 1st quality; 25 cases containing each, 12 cheeses tete de maure do, for sale by LANATA, GANDOLFO & CO., no20 9 and 10 Jefferson street.

LANDING ex ship Oceana from Bordeaux—100 bxs brandy cherries, for sale by LANATA, GANDOLFO & CO., 9 and 10 Jefferson street.

OLD MALAGA WINE—25 kegs old Malaga Wine, for sale by LANATA, GANDOLFO & CO., n20 9 and 10 Jefferson st

FOR SALE by the undersigned, landing ex ship Cumberland, from Marseilles—100 casks Bergeuse wine; 100 hampers oil 24½ bottles, J Plagniol; 100 boxes muscat wine. CHARLES CAVAROC, no23-6t 30 Bienville street.

FOR SALE by the undersigned, landing ex brig Constante, from Barcelona—15 pipes and 20 half do catalonia wine; 70 quarts port wine. CHARLES CAVAROC, no23 6t 30 Bienville street.

HAMS—60 tierces, Stagg & Shay's, O. A. Manning and J. R. [illegible], landing from steamboat R. H. Winslow. For sale by SECCOMB, VOORHIES & CO. n23 15 Tchoupitoulas st

LINSEED OIL—25 bbls S. Waters & Co, in store and for sale by SECCOMB, VOORHIES & CO. n23 15 Tchoupitoulas st

LARD OIL—50 bbls, 'Coshlings', now landing from steamboat R H Winslow, for sale by SECCOMB, VOORHIES & CO., n23 15 Tchoupitoulas st

STAR CANDLES—350 boxes of 150 lbs, Geo. Shillito's 5's and 6's, for sale by SECCOMB, VOORHIES & CO, n23 15 Tchoupitoulas st.

GUNNY CLOTH AND BAGS—400 bales Cloth; 300 bales Bags, for sale by SECCOMB, VOORHIES & CO, n23 15 Tchoupitoulas st.

REFINED SUGARS—100 bbls Stewart, Greer & Co's powdered; 100 do do crushed, 75 do ground and crushed, for sale by SECCOMB, VOORHIES & CO., nov 23 15 Tchoupitoulas st.

HAUT BARSAC AND HAUT SAUTERNE WINES—300 boxes old white Wine, of 1848—for sale by JOS. LANATA, n23 11 Jefferson and 12 Toulouse st

CHATEAU BELAIR—80 boxes old Claret, Chateau Bel-air, for sale by JOS LANATA, n23 11 Jefferson and 12 Toulouse st

FRUITS IN JUICE—10 boxes assorted Fruits in juice, to arrive by ship Gen Berry, for sale by PAUL LACROIX, No 12 Toulouse st

BLACK Gros de Rhin—One case containing 40 pieces, for sale by FRED. LOISON, n23 No. 24 Custom house st.

LANDING ex ship Prindze Oscar from Bordeaux, 45 boxes fruits in juice assorted, Joseph Peneau, 25 do strawberries do; 2 cases truffled preserves hf and qur boxes, for sale by J. B. PREAU & CO, n24 31 and 33 Gravier st.

SARDINES IN OIL—2,000 hf and 4,000 qur boxes sardines landing ex ship Prindze Oscar, for sale by R CAHUZAC & CO. 30 Old Levee.

THE Undersigned have just received, per ships Robert Kelly, Annapolis, and Annawan, an assortment of Umbrellas, Silks, Satins, Delaines, Cachemeres, Cottons, Capes, &c. Also, a variety of Paris articles. RICHARD ALDIGE & CO., n24 35 Chartres street.

EMPTY BOXES FOR SALE—Wood and Tin boxes, all sizes at RICHARD ALDIGE & CO., n24 35 Chartres street.

THE Undersigned have just received per ship Annapolis, 150 baskets Champagne, in quarts and pints. RICHARD ALDIGE & CO., n24 35 Chartres street.

BERGASSE WINE—50 casks red wine, Bergasse landing Ex Ship Cumberland. For sale by R CAHUZAC & CO., n24 29 Old Levee street.

LANDING ex ship [illegible], from Bordeaux, and for sale by the undersigned—50 casks Claret; 12 do Haut Sauterne White Wine. E. DECHAMPS, No. 97 Conde st

LANDING ex ship N. H. Wolfe, from Bordeaux, and for sale by the undersigned—24 casks Claret; 10 do Haut Sauterne White Wine. E. DECHAMPS, No. 97 Conde st

FRUITS IN JUICE—Received per ship Elizabeth, from Bordeaux, 15 boxes, Peneau in their juice; 10 do assorted fruits, for sale by DUNTZE & IKEN, 33 and 35 Royal street, corner Conti.

[illegible]

RAILROADS.

To Railroad Contractors.

SEALED PROPOSALS will be received at the office of the New Orleans, Jackson and Great Western Railroad Company, No. 43 Carondelet street, until the 6th of December next, for the grading, masonry, piling and bridging of that part of their road from Lake Maurepas to the line of the State of Mississippi, a distance of 54 miles.

Also, for the masonry required on the first 26 miles of road from the city of New Orleans to the lake at South Pass Manchac.

The first nine miles of the section of the State line is through the lake swamps, and includes the piling and bridging (with one draw) of the South and North passes, the remainder is through a healthy pine country.

Payments will be made in cash, with twenty per cent retained, until the completion and acceptance of the work.

Satisfactory evidence of ability will be required with proposals.

Plans and profiles will be ready for examination ten days before the letting.

New Orleans, November 9, 1852. JAMES CLARKE, no9tdd Chief Engineer.

New Orleans, Opelousas, and Great Western Rail Road Company.

New Orleans, Oct. 1, 1852.

NOTICE.—Subscribers to the Capital stock of this Company, are hereby notified that an instalment of ten per cent. will be due and payable on the 4th day of December next, and that a further instalment of ten per cent will be due and payable on the 4th day of January next, at the office of the Company, corner of Bienville street and Exchange Alley. By order of the Board of Directors. o2 BENJ. F. FLANDERS, Secretary.

New Orleans, Jackson and Great Northern Railroad Company.

New Orleans, September 28, 1852.

SUBSCRIBERS to the stock of this Company are hereby notified that an instalment of ten per cent will be due and payable at the office of the Company, on THURSDAY, the 2nd day of December, 1852. By order of the Board, JOHN CALHOUN, Secretary.

Sterling Exchange.

TABLES of Sterling Exchange for converting sterling into currency and currency into sterling, from par to twelve and one half per cent premium, increasing by one-eighth at one per cent, in which the value of every part of the pound progressing by one penny at the different rates of exchange is given at sight—third edition, by Joseph M Price. 1852, just received and for sale by ALEXANDER LEVY & CO, n24 Law Book seller and Stationer, 51 Camp st.

Blacksmith and Farrier Shop, on Account of Departure.

THE undersigned offers for sale his blacksmith shop and farrier establishment, situated in Casacalvo street, a few steps from Esplanade street.—This establishment has a large run of custom. He offers also a young negro boy as blacksmith and farrier and the lot of ground and buildings. For terms which are advantageous, apply on the premises to n13 JEAN BERTRAND MONTANE.

VICTOR, No. 16 St. Charles Street,

OFFERS FOR SALE the following Toilet, fashionable and fancy articles, which he has selected in Paris for his numerous customers:

Extra fine Linen and edged Shirts;
Jockey Club and Linen front Shirts;
Extra fine cotton, common and colored Shirts, new patterns and of all styles;
Flannel, silk, cotton and Scotch thread Undershirts;
Flannel, merino, silk, cotton and linen Drawers;
Striped Scotch thread, silk and cotton Half Hose;
English brown, white and merino do;
Fancy, highly fashionable and long Cravats;
Collar Cravats, English fashion; fancy do, black do;
Spring and buckle collar Cravats;
Ladies' and gentlemen's rich Toilet Cases;
Traveling Toilet Cases; Glove Boxes;
Liquor stands, hat pattern; perfumery do;
Fine linen cambric and vignette Handkerchiefs;
Foulards;
Carved Canes, sword do; plain do;
Natural Canes, gold and silver setting;
Umbrellas of all shades, 28, 30, 32, 34 and 36 inches;
Jouvin's, beaver and silk Gloves;
Bracelets of the highest taste; bronze Ornaments and Clocks;
Fancy articles; Cigar Cases and Pocket Books.
Turtle Shell Combs; Ivory, Turtle Shell and Buffalo Hair Brushes;
Choice China Ware, Suspenders and Purses;
Lubin's, Guerlain's and others' Perfumery.
All kinds of Hair Dresser's Implements.

HAIR DRESSING AND SHAVING SALOON.

VICTOR recommends himself to the numerous customers who frequent his Saloon. It has been greatly improved and embellished, and the clerks attached to it are the most competent young men in the city. n24

JULIUS JAHNKE, STATIONER AND BOOK BINDER,

HAS removed for the present, to No. 23, Bienville street. All job work received will be done promptly and neatly executed as heretofore.

Schwab's Apothecary, 80 CONDE STREET.

ONLY depot of the Vermifuge Lozenges. Received per ships [illegible] and Eastern Queen, a complete assortment of French and German medicaments; Pastes, syrups and pectoral flowers. Expected by Next Arrivals:

A complete assortment of perfumery, sponges and perfumers articles. 1100 doz German assorted tapers with wooden stands. For sale by A. SCHWAB, Apothecary, 80 Conde st.

Notice—Mr. D. PERES, Apothecary, graduate of the University of Paris, informs the public that he has established an Apothecary's Shop, corner of Bourbon and Toulouse streets.

Chemical and Pharmaceutical Compositions of the most recent importation, will always be found in his laboratory. n17

D. PERES, Apothecary, Corner of Bourbon and Toulouse streets.

Only Depot of V. Legras's Lozenges.

SO advantageously known for the cure of colds, catarrhs, and other diseases of the chest. The well deserved reputation of this instrument, renders it unnecessary to enter into further details. [illegible]

Received lately: special French articles, to wit: Fayard's & Blayn's paper; Dr. Franck's grains de sante; Egasse's pectoral fumigator; [illegible] chocolate; A Petit's pectoral and hydrocyanic.

A large variety of glass instruments, syringes [illegible] nipples, homeopathic [illegible]

RECEIVED by Prince Oscar, just arrived from Bordeaux, and for sale by the undersigned—126 casks Claret Wine, 50 bbls. white Wine, 3150 boxes Claret do, 25 do Brandy Fruits, 100 quarters Rochelle Cognac, 4th proof, 2 casks Syrup [illegible], 12 bbls white wine Vinegar; 64 boxes French Brandy. FDO. de FUENTES & CO., n24 22 Old Levee st.

BALANCE to be delivered on the arrival of ship Prince Oscar expected from Bordeaux—12 casks Leoville wine, 1844; 108 bbls white wine; 100 casks claret; 600 boxes do; 150 do white wine, 20 do do claret; 10 bbls claret, Cantenac, 1844; 54 pipes brandy, M. Castillon, jr, 1825, 10 boxes strawberries in juice; Treymanson, jr; 40 do assorted fruits do do; 30 do do brandy fruits; 30 do do cherries. CHARLES CAVAROC, no23-6t 30 Bienville st

Thirteenth Howard's Reports.

HOWARD'S United States Supreme Court Reports for December Term 1851, volume 13th, 1852, just received and for sale by ALEXANDER LEVY & CO, Law Booksellers and Stationers, no26 No 51 Camp st.

LANDING ex ship Prince Oscar, from Bordeaux—13 casks St Julien claret; 5 do Queyries do; 12 do St Estephe do; 9 hf do do Haut Sauterne white wine; 25 boxes St Julien claret; 25 do do do Haut Sauterne white wine; 100 hampers extra fine Aniseed; 3 boxes assorted sweet meats; 30 do Tayssonne fruits in juice; 10 do Juret & Co, do; 30 do dry plums; 100 hf do petits pois; 200 do do; for sale by FERRON BROTHERS.

RECEIVED and for sale by the undersigned, landing ex ship Prinds Oscar, from Bordeaux—100 cases containing each 100 hf boxes Nantes sardines; 15 do do 50 do do; 10 do do 100 hf do petits fois; 10 do capers and mushrooms in whole and half boxes; 5 boxes truffled pates and perigord truffles, various sizes; 30 do assorted fruits in juice in bottles with glass stoppers; 20 do strawberries do do.

The drawback can be obtained by applying immediately. HENRY VALETON, no25 80 St Louis cor Royal streets.

FOR SALE by the undersigned, landing ex bark Vermont, from Bordeaux—20 casks old family Margaux claret; 20 do do Macau do; 12 do do Cesac do; 12 hf casks Sauterne white wine; 20½ brandy Rochelle T Drouet, 4th proof; 30½ do T Moullerine cognac; 75 boxes brandy plums, new crop; 63 do do apricots do do; 40 do do pears; 30 do assorted brandy fruits do; 46 do do fruits in juice do. V. & E. MAIGNAN, no25 85 St Louis street.

FOR SALE by the undersigned, landing ex ship Prindz Oscar, from Bordeaux—10 boxes containing each 12 bottles strawberries in juice; 20 do do 12 do assorted fruits in juice; 210 do do do 12 bottles St Estephe claret; 10 quarts brandy, old cognac 1830 Goldemberg cognac, 23 proof, 6½ do do; 4 quarts do do. V. & E. MAIGNAN, no25 85 St Louis street.

FOR SALE by the undersigned, landing ex ship Athe, from Havre—15 baskets champagne, containing each 12 bottles; 15 do do 24 ½ do; 12 do do 12 do Rougy; 15 do do do 24 ½ do do; 15 do do do 12 do Sillery; 15 do do do 24 ½ do do; 25 do do do 12 do Royal Mantes; 25 do do do 24 ½ do do; 12 do do do 12 do [illegible]; 12 do do do 24 ½ do. n25 V. & E. MAIGNAN, 85 St Louis st.

LANDING ex ship Cumberland from Marseilles, 100 boxes superfine Plagniol's olive oil, 24 ounces; 100 do assorted frontignan wine, 12 bottles; 150 do verdales olives; 10 do anchovies; 10 do do oil; 20 do tarragon pickles; 10 do anchovies in oil; 100 do containing each 12 bottles, orange flower water, large pattern, for sale by n25 V. & E. MAIGNAN, 85 St Louis st.

LANDING ex brig Elizabeth from Bordeaux; 30 boxes mustard, Bigon brothers; 4 doz do decanters, large pattern, 4 do do do; 60 do do, small pattern, for sale by V. & E. MAIGNAN, n25 85 St Louis st.

FOR SALE by the undersigned, landing ex ship [illegible], from Bordeaux—6 casks Margaux claret, 1844; 62 do do do, 1846, 6 bales fine corks; n25 V. & E. MAIGNAN, 85 St Louis st.

Vermicelli and Macaroni.

LANDING ex Sardinian bark Cumberland, Gazzolo, master, from Genoa—300 boxes Vermicelli and Macaroni; 4 Parmesan cheese; 1 jar sausages; for sale by PAUL JUGE FILS & CO., n25 27 St Louis st

LANDING ex ship Cumberland, from Marseilles—300 boxes Vermouth, La, Noilly Fils & Co; 100 do do Turino; 100 do Absynthe, La, Noilly Fils & Co; 100 do assorted Provisions; 100 do Muscat Frontignan Wine; 50 do Orange Flower Water; 40 qts Imitation Madeira Wine; for sale by ANT. GIRAUD, 46 Old Levee

TO be delivered on the arrival of ships [illegible] and John Carrier expected from Marseilles—200 casks Bergasse claret; 200 hampers oil, J Plagniol; 100 boxes Muscat wine. CHARLES CAVAROC, no23-6t 30 Bienville st

BALANCE to be delivered on the arrival of ship Genl. Berry, expected from Bordeaux—300 casks claret; 25 do white wine; 140 bbls do; 311 cases claret; 100 do white wine; 54 pipes M Castillon, jr, 1825; 157 boxes Absynth, Pernod; [illegible] 12 do Vermouth [illegible] CHARLES CAVAROC, 30 Bienville st

Removal.

Royal street, No. 1[illegible], below St. Louis Hotel.

A. REYNAUD begs leave to announce to his friends and the public in general, that he has re-opened [illegible] STORE, where a select assortment [illegible]

WANTS, LOST ETC.

Horses Wanted.

THE undersigned wishes to purchase for the United States, HORSES of the following description, with which they must conform in every respect, viz:

Not less than five nor more than eight years old, not less than fifteen nor more than sixteen hands high under the standard, and proportionally long, strong-bodied; smooth and compact in all their parts, perfectly round and healthy, combining strength, action and endurance, fitting them for the most active frontier service; of good vision, sure footed, and free walkers and trotters; with manes and tails long, full and flowing; and legs and feet free from old or recent injuries or any indication of hard usage. They must be free from the faults of vicious carriage, stubbornness or lameness, and perfectly free from curbs, corns, splints, indications of spavin, or imperfections that would interfere with the most efficient service in the field.

Those offered for sale will in the first instance be presented for preliminary examination and inspection to Dr. Joseph Elliott and Mr. Thomas McKnight at the corner of Union and Carondelet streets, before 9 a. m. and after 2 p. m. Such as may be passed by them should be presented at 11 a. m. at any office in Camp street, opposite to Lafayette Square, for inspection by officers of the army, and the fixing of the price by them of such horses.

o25 THO. F. HUNT, Ass't Q. M. General

NOTICE.—Two skilled Tin-smiths, speaking French and English, will find employment by applying at No. 85, Customhouse st. n27 1t

NOTICE—A good Distiller will find a situation by applying at No. 19 St. Louis St. nov6

Removal.

PIERRE POUTZ has removed from No 96 Customhouse street, to No 22 Royal street.

Removal.

THOMAS C. PAYAN & CO, have removed from No. 10 Canal street, Pudding Row, to No. 74 Canal street, three doors towards Chartres street, on the same side of the street, in the extensive range of buildings just completed where the Waverly House used to be, being the fourth store on the left hand side, going up to the river from Chartres street.

Removal. W. HARTKOPF.

PIANO maker and importer of Pianos, begs leave to announce to his friends and to the public in general, in order to enlarge and improve his store, that he has removed from 179 Royal, to No 116 Royal, between St. Louis and Conti streets.

Has just received per ships Sea Eagle and Eastern Queen, from France, his supply of Erard's and Pleyel's Pianos of Paris, comprising a carefully selected assortment of all descriptions, consisting of Grand Piano, Pianos upright oblique, Pianos upright.

Tuning and repairing promptly attended to. Pianos to hire and taken in exchange.

Thankful for the liberal patronage heretofore bestowed, he hopes by continued efforts to please, to retain his present patrons and make many new ones. n9

New Sunday Paper.

THE BEACON OF CUBA.

J. S. THRASHER, Editor and Proprietor.

PROSPECTUS.

ON beginning the world again, in the arduous and uncertain path of journalism, I am not wholly ignorant of the difficulties of the enterprise. But the increasing necessities for the discussion of the Cuban question, apart from the bias of other partisanships, and its important bearing upon our own future policy, together with the urgent advice of friends, and the kind feeling which the people of New Orleans and of all Louisiana, have exhibited in my behalf, embolden me in the undertaking.

I therefore propose to establish a Weekly Paper, to be published each Sunday morning, under the title of The Beacon of Cuba.

While the advocacy of the independence of Cuba will be a prominent subject for the more serious portion of its columns, it will be my effort to present to the public

An Agreeable Sunday Newspaper.

The sheet will be of medium size, 24 columns, (a portion thereof in Spanish,) and will be published at 22 Camp street, office of the Picayune, at the price of $5 per year, payable in advance. Single copies five cents. The first number will appear on Sunday, the 21st of November, and it will be regularly issued thereafter. J. S. THRASHER.

Subscription lists are left at the Picayune office,

Bulletin office,	E M Norman's 14 Camp st
Delta office,	J M Pierce, 64 Camp st,
Crescent office,	T. L. White's, 51 Canal st
Courier office,	J. C. Morgan's, Exchange Place
Bee office,	
True Delta office.	no16

S. SECCOMB, E. P. VOORHIES, F. S. GRIGGS

SECCOMB, VOORHIES & CO., Commission and Forwarding Merchants, No. 15 Tchoupitoulas Street, NEW ORLEANS.

To Fowl Fanciers.

THE subscriber offers for sale during the coming season, a fine collection of the choicest and best specimens of those large Asiatic FOWLS ever imported South.

His royal Cochin Chinas, brown, black and white Shanghaes, Brahma, Pootras, Quang-Tongs, etc. Spangled Polish, etc, etc, command universal admiration.

Amateurs and Poulterers who desire to obtain thorough-bred Fowls out of the best samples in Louisiana, can send in their orders and depend upon getting the best quality.

Good fresh Eggs (for hatching) safely packed to transport taken of either of the above named kinds. Address by letter or otherwise, to A. VERLOIS de GRUY, 25 Canal st, Or No. 392 Rampart, between Hospital and Barracks streets, where the public is invited to call and examine the Fowls.

ENGLISH SUGAR KETTLES.

From the works of Edwin Maw, Esq., Liverpool

Reduction in Prices.

THE subscriber has on hand a large and complete assortment of wrought and cast iron Sugar kettles, Furnace Mouths, and Grate Bars, of the most approved patterns and best material, which he offers for sale at the following prices:

Wrought Iron Sugar Kettles, at 16c per pound.

CAST IRON SUGAR KETTLES.

26 inches diameter, at 75 cents per inch [illegible]. Furnace Mouths, 14 inches [illegible]. Grate Bars [illegible] cents per pound.

These Kettles have been tested for the last seven years by many planters, and have without a single exception, given entire satisfaction.

Orders promptly executed.

JUAN Y. de EGANA, n25 [illegible] Bienville street.

TOYS AND FANCY ARTICLES.

E. LUSSAN

Royal St. No. 102, near Corner Conti St.

INFORMS his customers and the public generally, that he has received lately a fine assortment of Fancy GOODS, comprising Ladies linen, gold and Embroideries, Ladies and Gentlemen's Pocket Books, Head Dresses and Fronts for theatre and balls, Fans, Combs, Brushes, &c. &c.

MRS. LUSSAN

Informs her numerous customers that she has received lately a splendid assortment of ladies' and gentlemen's ball clothing and ornaments, for society balls exclusively, at the most moderate prices.

Gold and Silver Embroideries.

Mrs. Lussan also [illegible] no15 2m

New Opening.

F. FRYER, (Chartres st. No. 54.)

HAS the honor to inform the Ladies, that she has had the fine selection of goods already opened, she has received lately by ships Robert Kelly and Annawan, a new assortment of fashionable articles of all descriptions comprising: Bonnets, latest style; Head Dresses, for Brides and others; Reynolds and Albanese Robes; Fancy Stuff; Rich wadded Velvet and Cloth Cloaks and Mantillas; [illegible] a fine assortment of new Ribbons, Jouvin's Gloves, Lace, Veils, Flowers and Ornaments, fancy articles, &c. F. FRYER will open the above goods on Monday, 22d inst. n18

MRS. E. FOURNIER.

22 .... No. 22 Bourbon Street 22

Between Canal and Customhouse streets.

HAS just opened a Ladies' Fashionable Saloon, where she keeps a choice assortment of every article necessary to a ladies toilet. oc29 3m

MRS. ROBERT,

No. 158, corner of Royal and Toulouse sts.,

INFORMS the ladies of the city and country that she has received by late arrivals, her assortment of winter goods, selected in the best establishments of Paris. She will open her assortment on Monday next, 8th inst.

Ladies will find at her establishment elegant fashionable articles, such as: mantillas, lace mantles, embroideries, ribbons, velvets, artificial flowers, Jouvin's gloves, silk gloves, ball head dresses, brides' veils, rich fans, lace veils, and a large variety of bonnets and capotes, from the best establishments of Paris.

Mrs. Robert hopes for a continuance of the patronage she has hitherto received from the ladies, by her constant efforts to please them. Her prices are moderate. n23-1y

SECCOMB, VOORHIES & CO., 15 Tchoupitoulas street, have for sale:

CANDLES—400 boxes and hf boxes, George Shillito's Star;
SOAP—122 Boxes, G H Hill & Co's Fancy;
HAMS—146 tierces, Stagg & Shay's, and Hubbard's;
BEEF—80 hf bbls, Davis' Mess;
BEEF—43 bbls D F Risley's Prime;
SUGAR—150 bbls crushed, powdered and granulated;
COD FISH—680 packages, various sizes;
MACKEREL—300 do do do nos 1, 2, 3;
BUTTER—90 hf bbls firkins and kegs, A W Brown's;
GUNNY BAGS—300 bales;
GUNNY CLOTH—450 bales;
STARCH—200 boxes, E Fuller;
HERRING—350 boxes and bbls;
SIDES—75 casks, Cincinnati and St. Louis;
KENTUCKY BAGGING—130 pieces.
n2 1m

ISAAC SAWIN,

44 Camp Street, (Up stairs.)

WHOLESALE DEALER IN

Straw and Silk Goods, Comprising

Straw Bonnets	Silk Bonnets,
Boy's and Girl's Plush Hats	Mantillas,
Florences,	Satins,
Plushes,	Crapes,
Artificial Flowers,	Ribbons,
Veils,	Bonnet Cording & Wire,
Crown Linings,	Bandboxes,
Wire, cording and Silk,	Whalebones,
Hooks and Eyes,	Pins,
Trimmings, &c., &c.	

Always on hand a good assortment of low priced Straw Bonnets and Millinery articles in general, to the whole of which he invites the attention of the City and Country trade. ISAAC SAWIN, n24 44 Camp street, up stairs.

Storming of our House.

IT is not the island of Cuba we are speaking of but our store which the ladies of the city have stormed this morning in order to purchase merinos and colored alpacas a yard and a half wide at 50 cents a yard.

Having received the first five and [illegible] goods not being exhausted, we have the pleasure to inform the public that we will continue to sell them at the same price. W. LABOUSSE & CO, n21 [illegible] Old Store near the Vegetable Market

LANDING ex brig E. Soule from Havana and for sale by the undersigned. A choice selection of Havana cigars consisting in part of the favorite brands Intimidad, Corsega, Fernandez, Marina, Selles, Arteo, Cazadores, Cartridad, Moncagorra, Larchenarios, &c, comprising Regalias, Medium Regalia, Londres, Panetelas, Cilindrados, Damas and Millares. SILVALLE & MORENO, Importers of Havana Produce, no19 24 Old Levee.

LANDING ex ship N. H. Wolfe, from Bordeaux—[illegible] EUG. ROCHEREAU & CO., 17 and 19 St Louis

LANDING ex ship Vermont, from Bordeaux, and for sale by the undersigned—5 bales fine and [illegible] Corks, in bales containing each 30,000 Corks; 10 do Corks, containing each 25,000 Corks. PAUL LACROIX, [illegible] Toulouse st.

[illegible]

AMUSEMENTS.

The Exhibition of the Season.

SIGNOR VANBUCHI'S Exhibition of Wax Figures, &c., now open at Commercial Hall, St. Charles street, corner Perdido.

Cards of admission 50 cents. Children and servants half price. Schools in a body, 15 cents—Teachers free. For particulars see small bills.

Open morning, noon and night, every day. n26 tf

Concert Hall and Lecture Room.

MECHANICS' INSTITUTE.

Phillippa street between Canal and Common streets.

THIS large and commodious Hall, which, in its design and construction is adapted to musical and oratorical entertainments, is now nearly completed, and will be immediately opened for the accommodation of persons requiring the above rooms for concerts, on reasonable terms. Apply to LUTHER HOMES, Treasurer. o27 6m No. 105 St Charles st.

The Vendome Billiard Saloon.

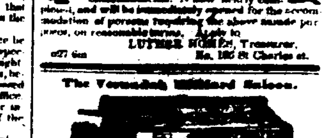

THE Subscriber takes leave to inform gentlemen and amateur Billiard Players, that he has fitted up the above well known establishment for their accommodation, without regard to labor or expense, and he assures them that he will [illegible] to their comfort or pleasure.

There are two spacious, well lighted Saloons, each containing four tables, manufactured by the justly celebrated maker, Mr. S. Antonnini, of the city. They are made of solid mahogany, some of them with slate beds, and the cushions of all are garnished with double India rubber, on a new principle lately obtained from England, by Mr. Antonnini. These cushions are very elastic, and are said, by billiard players, to be the best ever used.

No kind of gambling will be allowed in the saloons, and for this reason the Poule Table has been entirely excluded, the desire of the subscriber being to make his establishment the well-ordered and peaceable resort of his friends and patrons. Such a place has long been needed in New Orleans, and the subscriber relies upon the good taste of the gentlemen to support and encourage his undertaking. n5 LUCAS ORLPH.

"A man can put [illegible] in a Savings Bank as by emptying his purse into his head. Knowledge is the best capital he can possess; it is at his command every moment, and always above par."—Dr. Franklin.

Of Interest to Merchants, Clerks, Teachers, Students, and all Men.

JUST PUBLISHED—A new and complete set of rules by which all the fundamental operations of Arithmetic may be performed in an incredibly short space of time. To become a master of these will require not more than a couple hours' study of any good sound mind; and the student will thereby be enabled to Add, Subtract, Multiply, or Divide, in any one in matter of how many figures, more accurately (indeed beyond the possibility of an error,) and in less than one-fourth the time required in the Old system. These Fundamental Rules are followed by some instruction into the properties of numbers, which render further facilities the other operations.

There are also embraced in the work,

Rules for the Calculation of Interest,

which will work out the interest at any rate upon any sum, with the utmost accuracy, and a simplicity and quickness fully equal to all the other operations [illegible]

Together, these form the most complete treatise [illegible] the Science of numbers ever issued—and are invaluable to all men from their never failing accuracy, and to business men from the immense amount of time they save from the most wearisome detail of business life. Particularly ought they to be in the hands of Merchants and Clerks, Teachers and Students, and young men generally.

ORDER EARLY!

☞ The copies of the few remaining hundred of the present edition are being hurried [illegible] price greatly reduced from that ($5) at which the sixteen were sold, to make room for a new edition [illegible] the present one.

☞ Every purchaser is bound (as a matter of justice and protection to the copy-right) by his sacred pledge of honor, to use the processes for the instruction of himself only, and to impart the information obtained from them to no one.

☞ To obtain the Processes it is necessary to give such a pledge, with the price, Three Dollars, enclosed in a letter post paid, directed to P. MAY MARTIN, FUNKSTOWN, WASHINGTON COUNTY, MARYLAND. The Processes will be forwarded post paid to the given address. Be particular to write the name of Post Office, County, and State distinctly with the order, and by so doing prevent the mistakes frequently occurring.

☞ Those preferring it, can order copies [illegible] through Agents [illegible] The price will be $6; orders received [illegible] will be filed as soon as the copies are ready. n16 6m

Local Agents Wanted

In every town, and all through the country, great numbers of copies of these Rules can be disposed of by any one who will only take the trouble to make their scope known. [illegible] The nature of the business allows any one to act as Agent, and to enjoy a handsome income from it. [illegible] per cent, on orders for eight copies or more. n16 6m

To Country Merchants.

THE undersigned have just received by the last ships from Europe and the North, a large and well selected Winter Stock of Hats for men, youths, boys and children which they offer for sale at reasonable prices, to wit:

Black silk Hats of all shape and qualities;
Do do [illegible] Cassimere Hats, do do;
[illegible] Moleskin [illegible] Marino, &c., for Hats of all shades and qualities, for men and boys;
Wool Hats do do do;
Vegrano do do do do;
Military Caps;
Cloth do of all shapes and qualities, men & boys
Glazed Caps do do do
Silk do do do do

Also—A large assortment of Hats and Caps for sale, the whole manufactured under the care of our agent, J. J. Albert.

We will also continue to furnish our customers with fine black silk Hats, on measure being taken [illegible] at our manufactory, in Royal st. n2 ALBERT & TRICOU.

NOTICE.

Boots, Shoes, Hats and Caps, AT WHOLESALE.

The subscribers have now on hand and will be continually receiving a complete assortment of BOOTS, SHOES, HATS and CAPS, which they offer for sale at low prices and on favorable terms. Their assortment consists in part of the following enumerated articles:

BROGANS.

Men's, Boys' and Youths' Russets, single and double back and riveted, oak and buckskin bound, regular and extra sizes.

Kip, Patent Leather, Calf, Seal and Buff pegged sewed and imitation sewed.

BOOTS.

Men's, Boys', Youths' and Children's Calf, Kip, Seal and Grained pegged, sewed and imitation sewed; Planters', Fishermen's and Mud Boots.

GAITERS, SHOES AND BROGANS.

For Ladies, Misses, Children and Servants, [illegible] qualities.

HATS AND CAPS,

For Men, Boys, Youths and Children, of all styles and qualities.

N. B.—Having made arrangements for the manufacture of our goods by the best of workmen, we are enabled to offer the best and latest styles in the market, and respectfully invite buyers to examine [illegible] previous to making purchases elsewhere. JAMES E. NORTH & CO., ja15 31 Magazine street.

DREES' Manufactory,

66 Chartres street, and 57 Exchange Alley,

BEGS leave to inform the public that he has just received a fine assortment of HATS of the latest Parisian style.

Also—An assortment of fancy HATS and CAPS for children—Also, Dancing and riding Caps and Hats for ladies; Black and colored Bonnets.

Country merchants will always find a large assortment of Hats of all kinds and qualities. Also, Leghorn Hats, &c. ap16

Boots, Shoes and Brogans.

G. W. DUNBAR.

No. 5 Magazine St.

I am now receiving a supply of fresh stock as ordered by himself, from the best manufactories in Boston, Newark and Philadelphia, and well adapted to the Southern trade. Buyers would do well to examine this stock before making their purchases. They will find desirable goods, moderate prices and satisfactory terms. NOW LANDING.

Men and Boys' double and single back, extra and regular size Russett brogans for plantation [illegible] and lumber boots; ditching and fishing boots; fine calf sewed and pegged boots for men, boys and children; women's, misses' and children's stout pegged boots and brogans for winter wear; ladies' and misses' fine satin francais and lasting gaiters; plain and foxed patent leather; kid and [illegible] lace boots; fine Jenny Lind ties and slippers; also, ladies' white, red, and black satin slippers. Together, with a complete assortment of children's shoes of every variety of color, quality and price. n4

Boots, Shoes and Hats—30 cases, landing from ships [illegible] Silas Greenman, Fairfield, Louisa Bliss, May Flower, and Southerner; also in store, a most complete and desirable assortment, suitable for the city and country trade, for sale low on liberal terms. Merchants and planters will find it to their interest to give us a call before purchasing elsewhere. I. HOBBS & CO., Successors to R. G. House, n25 1m 12 Customhouse st.

BOOTS, SHOES AND HATS—300 cases landing from ships Agnes and Alma Rich, comprising a large assortment for city and country trade. For sale low by J. R. GOULD & CO, a5 [illegible] Magazine st.

HATS—A prime assortment of fashionable [illegible] hats, received per ship Isaiah, and for sale by J M GOULD & CO. a5 8 Magazine st.

CAPS—CAPS—Men's and Boys' Cloth, Glazed, and Plush Caps, on hand and for sale by J M GOULD & CO. a21 8 Magazine st.

Boots, Shoes and Brogans.

ONE HUNDRED AND EIGHTY-THREE cases now landing from steamer Tennessee and ships Anna Rich and Agnes for sale low and on liberal terms, by G. W. DUNBAR, no1 5 Magazine street.

EXCHANGE—Exchange on Paris, England and New York, for sale by A. & J. DENNISTOUN & CO., nov21-1y 58 Gravier street.

EXCHANGE—Exchange on Havana and on Spain, Drafts for small or large sums drawn by LABORDE & XIQUES, m10 27 Common st.

EXCHANGE ON PARIS for sale by EUG. ROCHEREAU & CO., jy10 17 and 19 St. Louis st.

EXCHANGE on Havana and Barcelona, for sale by LANATA & GANDOLFO, 9 and 11 Jefferson st.

EXCHANGE on Bordeaux, for sale by V. & E. MAIGNAN, 85 St Louis st.

EXCHANGE ON HAVANA—Letters of credit [illegible] sight, for any amount, drawn by LABORDE & XIQUES, 27 Common st

Gold Crosses, Gold Drops.

THE ladies of New Orleans are informed that this elegant and useful article of toilet is always to be found fresh and of superior quality, at the store of the undersigned. F. P. DUCONGE, n25 [illegible] Chartres st.

Notice to [illegible]

TWO splendid Cisterns, containing each 550 gallons. They are new and have been made in France. For sale by F. BOYER BROTHERS, Corner Moreau and Mandeville sts.

TABLE AND PIANO COVERS—[illegible] F. LOISON, 24 Customhouse st.

LANDING ex ship [illegible], from Bordeaux—[illegible] EUG. ROCHEREAU & CO., 17 and 19 St. Louis st.

☞ The ship BROTHERS, Captain Baxter, from Bordeaux, is landing opposite St. Philip street. Consignees are requested to take out their permits within five days, otherwise their goods will be stored at their risk and expense. PAUL JUGE FILS & CO. n28 27 St. Louis street.

Dolbear's Writing and Book-Keeping Academy,

Established in 1832, 106 Canal Street, Old Numbering 56.

Is open from 7 A. M. to 9 P. M. New pupils received daily. Citizens and strangers are invited to call. There is a reception room especially for visitors. All persons can easily learn either writing or book-keeping when properly taught. n28 RUFUS DOLBEAR, 106 Canal st.

VIRGINIA LAW BOOKS.

Just received and for sale at J. B. STEEL'S, 60 CAMP STREET.

Reports of Cases determined in the General Court of Virginia, from 1730 to 1740, and from 1768 to 1772. By Thos. Jefferson.
Wythe's Chancery Reports. Second and only complete edition—1852.
Munford's Reports, from 1810 to 1820. In 6 vols.
Randolph's Reports—volumes 3, 4, 5 and 6. Second edition.
Hall's Digest of Virginia Reports—2 volumes.
Henning's American Pleader and Lawyer's Guide.
Virginia Statistics—Ordered to be printed by the State Convention of 1850—51.
Virginia Reports and Debates, of 1799 and 1800.
Virginia Convention of 1829—30, to which are joined the new Constitution of Virginia, &c.
Lee's Remarks on the writings of Jefferson.
The Bland papers—Edited by Charles Campbell. Two volumes complete, and bound in one.
Dew's Essay on Slavery—Second edition.
Southern and Southwestern Sketches—Fun, Sentiment and Adventure. Edited by a gentleman of Richmond.
Plantation and Farm Instruction, Regulation, Record, Inventory and Account Book—By a Southern Planter. n29

To Traders with California and others.

An invoice of 430,000 Havana cigars from the celebrated manufactories Monte Cristo and Nueva Empresa, about to be withdrawn from Customhouse, comprising Regalias, Canones, Ozeaderes, Panetelas, Millar, Londres; and Prensados, all suitable for California, the city or country trade. A part, or the whole of the invoice is offered for sale for cash on a credit and will be put up in convenient packages for transportation. LABORDE & XIQUES, Importers, n28 27 Camp st.

LANDING ex ship Brothers, from Bordeaux, 87 casks Red Wine, Montgaillard & Bazet brand, for sale by BOYER & BRO., n29 corner Moreau and Mandeville sts.

LANDING ex ship Brothers, from Bordeaux—24 casks Red Wine, St. Julien Medoc; 30 bbls Haut Sauterne White Wine; 5 half pipes Brandy Cognac, 4th proof, Edmond Julien brand; 25 quarts do do do; 15 do old; for sale by X. LAMBERT, 62 Magazine st. n29

LANDING ex ship Brothers, from Bordeaux—14 cl boxes St. Julien and Margaux Medoc Claret; 105 do White Wine; 50 do Cordials; 100 do [illegible]; 100 boxes Vermicelli; 50 do Macaroni; for sale by R. CAHUZAC & CO. n29 29 Old Levee.

HAVANA CIGARS—250,000 Dundé Vieja; Havana Coffee—100 bags prime green; Paper for Cigarritos—25 bales La Partida; In Jige—15 bales. Spanish Chocolate—8 boxes best quality. For sale by Y. QUADRAS, n29 16 Customhouse st.

RECEIVED per brig F. Soule, from Havana, and for sale by the undersigned, 25 bales Tobacco Leaf Vuelta de Abajo. Y. QUADRAS & CO., n29 16 Customhouse st.

TOBACCO LEAF—Fillers and wrappers of the best vuelta abajo and vuelta arriba, for sale by n29 Y. QUADRAS & CO, 16 Customhouse st.

SHERRY AND MADEIRA—For sale by cask by Y. QUADRAS & CO., nov 29 16 Customhouse street.

COGNAC—41½ pipes J. Laville, 1842; 36½ do Alex de Montessus, 1840; 10¾ and 16½, Jean Louis, 1811; 10¾ J. J. Durand, landing ex ships Elizabeth, and Friedor Oscar, for sale by J. & J. TARDOS, nov 29 31 Old Levee street.

PORT WINE—350 quarts Porto, F. Durand, landing ex ship Cumberland, from Marseilles, and for sale by J. & J. TARDOS, nov 29 31 Old Levee st.

RED WINE—25 casks family red wine, St. Julien, landing ex ship Elizabeth, for sale by J. & J. TARDOS, nov 29 31 Old Levee street.

BUCKWHEAT—Hulls & Co.—bbls, half, qrs., kegs and boxes; 400 packages landing ex ships Vicksburg and Maid of Orleans, for sale by JOSEPH H. MARKS, nov 29 76 Magazine street.

GOSHEN BUTTER, PRIME YELLOW—10 firkins landing ex ships Vicksburg and Maid of Orleans, for sale by JOS. H. MARKS, nov 29 76 Magazine st.

SPLIT PEAS—20½ bbls, landing ex ship Quaker, and for sale by JOS. H. MARKS, nov 29 76 Magazine st.

ONIONS—Selected silver skin, 100 bbls landing ex ship Harriet and Jessie, for sale by n29 JOS. H. MARKS, 76 Magazine st.

CRANBERRIES—Castle & Co, 100 bbls, [illegible] of eighths and 100 packages, landing ex ship Harriet and Jessie, for sale by n29 JOS. H. MARKS, 76 Magazine st.

PEARL BARLEY—Assorted packages, for sale by n29 JOSEPH H. MARKS, 76 Magazine st.

SEED POTATOES—Very superior—300 barrels landing ex ship Peterhoff, for sale by n29 JOSEPH H. MARKS, 76 Magazine st.

LANDING—Ex ship Prinds Oscar, from Bordeaux, and for sale by the undersigned—10 baskets containing each 12 jugs assorted fruits; 15 do do apricots; 25 do do 12 pears; 30 do do 12 cherries; [illegible] F. ROUMIEU, 90 St. Louis st. n27

MACKEREL IN OIL—[illegible] DUNTZE & IKEN [illegible]

[illegible]