[redacted]

MARINE NEWS.

Port of New Orleans, January 1[illegible].

Cleared Saturday.

Steamship Marion, [illegible], Galveston and [illegible]

Ship [illegible], Liverpool

[illegible]

Arrived Saturday.

Ship Ambassador, McDonald, 16 days from New York, to [illegible]

Ship [illegible], 16 days from Bath, Me., in ballast, to [illegible]

Brit bark [illegible], from Greenock, 26th Nov., to [illegible]

Bark [illegible], 16 days from Bath, Maine, to [illegible]

Bark [illegible], 45 days from Liverpool, to G W Hynson [illegible]

—STEAMBOATS—

J S Chenoweth, Chenoweth, fm Cincinnati.
D S Stacy, Tyson, fm Yazoo City.
California, Bowles, fm Nashville.
Wm. Noble, Burdett, fm Cincinnati.
Joe Perney, [illegible], fm Bayou Sara.
Yorktown No 2, Myers, fm Cincinnati.
[illegible], fm Bayou Sara.
[illegible], fm Bayou Sara.
E D White, [illegible], fm Baton Rouge.
Atlas, Wallace, fm Yazoo City.
[illegible], fm Cincinnati.
Antelope, [illegible], fm Nashville.
Belle Key, Key, fm Louisville.
Opelousas, [illegible], fm Bayou Gross Tete.

Arrived Yesterday.

Steamship Perseverance, Forbes, from Galveston, to Harris & Morgan—1st district.

Steamship [illegible], from Sabine, to [illegible]

Ship [illegible], Watts, 45 days from London, in ballast, to master—1st district.

Ship [illegible], 22 days from Boston, in ballast, to [illegible]

Ship [illegible], 22 days from Philadelphia, to C [illegible]

Bark J J [illegible], 8 days from St Jago de Cuba, in ballast, to master—1st district.

Schr Nebraska, ——, from Matagorda, to master—1st district.

Schr C C Keyser, Walch, 10 days from Calcasieu, to master—2d district.

Schr Louisiana, [illegible], from the Coast, to master—2d district.

—STEAMBOATS—

M Greenwood, Thomas, fm Arkansas River.
Anna No 2, Labarthe, fm St. Martinsville.
Princess Royal, [illegible], fm Vicksburg.
George Collier, [illegible], fm Memphis.
Nashville, [illegible], fm Nashville.
Magnolia, [illegible], fm Vicksburg.
Pearl, [illegible], fm Attakapas.
J W Rayburn, [illegible], fm Coast.
J T Boswell, Sabine, fm the Coast.
[illegible], fm Lafourche.
W B Clifton, Speake, fm Louisville.
Sun, Lewis, fm Cincinnati.
Yuba, Hall, fm Shawneetown.
Caroline, [illegible], fm St Louis.

—TOWBOATS—

Anglo-American, Bonds, fm the Passes.
Phoenix, Crowell, fm the Passes.
Anglo-Norman, [illegible], fm the Passes.
Conqueror, Andrews, fm the Passes.
Panther, Brown, from the Passes.

Towboat Register.

The Conqueror, from the Passes—Brought up ships Statesman and Dirigo.

The Panther, from the Passes—Brought up ship France and bark J J Hathorn.

The Anglo-American, from the Passes—went down light—brought up ships Ambassador and Lisbon, and bark Malino.

The Phoenix, from the Passes—towed down and to sea 1st instant, ship Manchester and bark Magnolia—bro't up barks Undine and Gen. Taylor.

The Anglo-Norman, from the Passes—towed down and to sea 5th instant, ship Maid of Orleans, barks Sarah Ann and Dixon, and brig Amazon—brought up steamship Daniel Webster.

Memoranda.

British ship Queen, [illegible], for Liverpool, sailed from the S. W. Pass on the 6th instant.

TRADE & COMMERCE

Exports.

GALVESTON—Per steamship Mexico—116 bbls flour, 169 do whisky, 279 do potatoes, 212 kegs lard, 125 boxes candles, [illegible]

LIVERPOOL—Per ship Screamer—3768 bales cotton.

GLASGOW—Per ship [illegible]—1764 bales cotton, 40 tes beef.

BOSTON—Per ship Sami [illegible]—[illegible] bales cotton, 502 bbls beef, 1541 bbls 4 bbls pork, [illegible]

[illegible]

CAGLIARA—Per ship [illegible]—[illegible] bales cotton.

BOSTON—Per bark Avalanche—[illegible] bales cotton, [illegible]

GEORGETOWN—Per brig [illegible]—[illegible] hhds sugar, [illegible]

[illegible]—Per schr Vera [illegible]—Manifest not to be given.

[illegible]—Per schr Agir—[illegible] sacks corn.

VERA CRUZ—Per schr [illegible]—[illegible] kegs butter, [illegible]

SAVANNAH—Per ship [illegible]—[illegible] bar cotton, [illegible]

MOBILE—Per schr Bay [illegible]—[illegible] bbls flour, [illegible]

Imports.

GALVESTON—Per steamship Perseverance—6 bales cotton, [illegible]

CALCASIEU—Per schr C C Keyser—[illegible] bales cotton to [illegible]

PHILADELPHIA—Per ship [illegible]—Assorted mdse.

MATAGORDA—Per schr Nebraska—Cotton to order.

Receipts from the Interior.

MEMPHIS—Per steamer G Collier—379 bales cotton to Wm. Rawlins & co—[illegible]

[illegible]

ST LOUIS—Per steamer Caroline—410 bbls flour to [illegible]

[illegible]

SHAWNEETOWN—Per steamer Yuba—[illegible]

[illegible]

YAZOO CITY—Per steamer D S Stacy—[illegible]

[illegible]

BAYOU GROSS TETE—Per steamer Opelousas—[illegible]

[illegible]

TCHULA—Per steamer Atlas—[illegible]

[illegible]

BAYOU SARA—Per steamer Joe Perney—[illegible]

[illegible]

BATON ROUGE—Per steamer E D White—[illegible]

[illegible]

BAYOU SARA—Per steamer John Swasey—71 bales cotton [illegible]

[illegible]

NASHVILLE—Per steamer Nashville—[illegible]

[illegible]

NASHVILLE—Per steamer California—[illegible]

[illegible]

MEDICAL.

AYER'S CHERRY PECTORAL,

For the rapid Cure of COUGHS, COLDS, HOARSENESS, BRONCHITIS, WHOOPING-COUGH, CROUP, ASTHMA, AND CONSUMPTION.

Many years of trial, instead of impairing the public confidence in this medicine, has won for it an appreciation and notoriety by far exceeding the most sanguine expectations of its friends. Nothing but its intrinsic virtues and the unmistakable benefit conferred on thousands of sufferers, could originate and maintain the reputation it enjoys. While many inferior remedies thrust upon the community, have failed and been discarded, this has gained friends by every trial, conferred benefits on the afflicted they can never forget, and produced cures too numerous and too remarkable to be forgotten.

While it is a fraud on the public to pretend that any one medicine will infallibly cure—still there is abundant proof that the CHERRY PECTORAL does not only as a general thing, but almost invariably, cure the maladies for which it is employed.

As time makes these facts wider and better known, this medicine has gradually become the best reliance of the afflicted, from the log cabin of the American peasant, to the palaces of European Kings. Throughout this entire country, in every State, city, and indeed almost every hamlet it contains, CHERRY PECTORAL is known as the best remedy extant for diseases of the Throat and Lungs, and in many foreign countries, it is coming to be extensively used by their most intelligent Physicians. In Great Britain, France and Germany, where the medical sciences have reached their highest perfection, CHERRY PECTORAL is introduced, and in constant use in the Armies, Hospitals, Alms Houses, Public Institutions, and in domestic practice, as the surest remedy their attending physicians can employ for the more dangerous affections of the lungs. Also in milder cases, and for children it is safe, pleasant, and effectual to cure. In fact, some of the most flattering testimonials we receive have been from parents who have found it efficacious in cases particularly incidental to childhood.

The CHERRY PECTORAL is manufactured by a practical Chemist, and every ounce of it under his own eye, with invariable accuracy and care. It is sealed and protected by law from counterfeits, consequently can be relied on as genuine without adulteration.

We have endeavored here to furnish the community with a medicine of such intrinsic superiority and worth, as should commend itself to their confidence—a remedy at once safe, speedy and effectual, which this has by repeated and countless trials proved itself to be; and trust by great care in preparing it with chemical accuracy, of uniform strength to afford Physicians a new agent on which they can rely for the best results, and the afflicted with a remedy that will do for them all that medicine can do.

PREPARED AND SOLD BY JAS. C. AYER,
Practical and Analytical Chemist,
LOWELL, MASS.

Sold by J. WRIGHT & CO., 151 Chartres st., N. O., Wholesale and retail Agents.
And by Druggists everywhere. d11-3m

RHEUMATISM CAN BE CURED!

We now have for sale the Celebrated Remedy, MORTIMORE'S RHEUMATIC COMPOUND, AND BLOOD PURIFIER,

WHICH HAS GAINED SUCH GREAT POPULARITY by whomever introduced, as the only specific known for the effectual cure of this painful disease. This remedy has already cured thousands of cases, [illegible]

[illegible]

This is a vegetable spirit—an internal remedy, prepared and recommended for this one disease alone.

THIS IT WILL CURE!

Price, $5 per single bottle, or three bottles for $10.
W. V. ALEXANDER & CO., Proprietors, New York.

Sold by J. WRIGHT & CO., 151 Chartres street, and E. MACPHERSON, 29 Camp street.
d11-1y New Orleans.

DIRECT IMPORTATION.

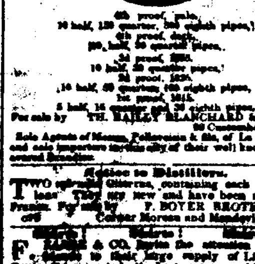

4th proof, pale,
10 half, 120 quarter, 160 eighth pipes,
[illegible]
For sale by TH. BAILLY BLANCHARD & CO. [illegible]

Sole Agents of Messrs. Pellevoisin & fils, of La Rochelle [illegible] c31

Notice to Distillers.

TWO splendid Cisterns, containing each 800 gallons. They are new and have been made in France. For sale by F. BOYER BROTHERS, Corner Moreau and Mandeville sts.

[illegible]

F[illegible] & CO. [illegible] d15 tf

[illegible] received per ship Massachusetts from Marseilles: 100 boxes Muscat Frontignan Wine; 50 do Vermouth; [illegible] FRO. DE FUENTES & CO., [illegible] Old Levee.

Lemons, Lemons, Lemons.

[illegible] LABATA, GANDOLFO & CO, 9 and 10 Jefferson st. d13

COTTON SEED—50 bags fresh Mexican cotton seed, from Vera Cruz per brig Tehuantepec, just received and for sale by JUAN Y DE EGANA, 47 Bienville street.

TOBACCO—Virginia manufactured [illegible] JOS. H. MARKS, No. 74 Magazine.

BRANDY—[illegible], from Havre, for sale by E. DE GOER & RIFFLARD.

LISTADOS—25 boxes London, [illegible] E. DE GOER & RIFFLARD.

150,000 [illegible] E. DE GOER & RIFFLARD.

CHAMPAGNE CIDER—[illegible] JOS. H. MARKS, 74 Magazine st.

BRANDY—25 packages Brandy, J. Augustin's brand, landing ex ship Bay State, from Bordeaux, for sale by E. CARRIERE & CO., 20 Old Levee st.

CLARET WINE—1000 boxes, Red Wine, with caps and labels, landing ex ship Bay State, from Bordeaux, and for sale by E. CARRIERE & CO., 20 Old Levee st.

WHITE WINE—40 bbls White Wine, Sauterne, for sale by A. COUTIN & RANSON, 12 Bienville st.

ABSYNTH AND KIRSCH—40 boxes Absynth, of the brand Bourbon fils, Couvet, 10 box Kirsch, for sale by A. COUTIN & RANSON, 12 Bienville st.

PORT WINE—[illegible] for sale by A. COUTIN & RANSON, 12 Bienville st.

GRUYERE CHEESE—[illegible] for sale by A. COUTIN & RANSON, [illegible]

1200 [illegible] E. NAUTRE & CO., [illegible]

C[illegible] JOS. H. MARKS, [illegible]

B[illegible] GANDOLFO & CO., [illegible]

OFFICIAL.

[illegible]

Notice of Election.

WHEREAS, at an election held on Monday the 27th day of December last past, under the new Constitution for Governor, Lieutenant Governor, Senators, Representatives, &c., a due canvass of the votes for the Fourth Representative District of the city of New Orleans, to wit: the 8th and 9th Precincts, P. Conniff, T. McKeon, Paul Pecquet and Peter L. Wagner received an equal number of votes, to wit: 397. The other two candidates, Octave Le Blanc and Peter L. Wagner received a larger number of votes, and were consequently proclaimed as duly elected; and whereas under the law said 4th Representative District is entitled to three Representatives, and there being only two elected, a new election must be had for one Representative for the Fourth Representative District of the city of New Orleans; and whereas by an act of the Legislature approved the 25th January, 1847, it is made the duty of the Sheriff, within ten days after the first election, to give at least ten days notice of another election. Therefore be it known, and notice is hereby given to the qualified voters of said Fourth Representative District, which comprises all that portion of the Second District of the city of New Orleans, comprised within Canal street, St. Louis street, from the River Mississippi back to the Lake, that an election will take place on SATURDAY, the 22d day of January, instant, for a representative in said Fourth Representative District, in consequence of the vote above referred to. The polls will be opened from the hour of nine o'clock in the morning until six in the evening, at the following precincts as established by the Board of Aldermen of the city of New Orleans, under the Superintendence and management of the Commissioners and Clerks heretofore appointed according to law, viz:

Precinct No. 8—At Conti street Hotel; commissioners, E. Salomon, Arthur Sancier, and Robt Wood; Clerks, A A Cimon, and Alphée Pelanconneau.

Precinct No. 9—At the [illegible] House No. 15 Basin street between Conti and Bienville streets; commissioners, Robert Abbott, Thomas Wilson, and Eugene Sullivan; clerks, B H Stringer, and Lewis J Green.

The votes to be opened immediately after the closing of the polls; the election to be conducted and duplicate returns made to the undersigned returning officer, according to law.

Sheriff's Office, Parish of Orleans, January 3d, 1853.

jan3 JAMES P. FRERET, Sheriff.

Executive Office,
BATON ROUGE, December 20th, 1852.

PROCLAMATION,
BY JOSEPH WALKER,
Governor of the State of Louisiana.

Three Hundred Dollars Reward.

WHEREAS, official information has been received by me that a murder was committed on the 5th inst., in the Parish of East Feliciana, by JOSEPH BELL, upon the body of one named CROWLEY:

Now, therefore, I have thought proper to issue this my proclamation, calling upon all good citizens to aid and assist in bringing to justice the perpetrator or perpetrators of said murder—and, moreover, in the name and by the authority of the State, I do hereby offer a reward of $300 for the apprehension and conviction of said Joseph Bell, and $200 for the arrest and conviction of James Bell, his aid and abettor in said murder. They are both young men, dark hair and eyes. Joseph is about 22 years of age, and James about 25.

Given under my hand and the seal of the State this 20th day of December, A. D. 1852, and [L. S.] of the Independence of the United States the seventy-seventh.

By the Governor, JOSEPH WALKER.
CHARLES GAYARRE, Secretary of State. d30

C. CAMBEUR,
Importer and dealer in China, Glass and Earthenware,
No. 23 Conde street, and 115 Old Levee street.

HAS received by ships Arabella, Hope and Forest State, from Liverpool, 150 crates Earthenware, which added to stock on hand, make a complete assortment. Country dealers, families and boarding house keepers will find the following articles, which will be packed up carefully, or delivered free of charges:

Iron stone opaque China, dinner and Tea sets;
Pale blue printed;
Flowing blue and brown;
Iron stone, pale blue and enamelled toilet sets;
Decorated iron stone China tea sets;
A complete assortment of C C dipped and painted ware, French and cut glass ware, such as,
Bar tumblers, decanters, bitter bottles, sugar bowls
Goblets, champagne, wine and cordial glasses;
French bowls, preserve dishes, etc. etc.;
Lamps of all descriptions, such as,
Solar lamps, of splendid patterns;
Spirit gas and camphine, standing side and suspension lamps;
Girondoles, of newest style;
Decorated China and Bohemian glass, flower pots;
English and American fine table cutlery;
German silver table spoons and forks;
plated
Waiters, trays, casters, etc. etc;
Sperm and lard oil, spirit gas and camphine;
Lamp globes, shades chimneys, wicks, and a general assortment of house and kitchen furnishing articles.

RICHARD ALDIGE & CO.
25 Chartres street.

HAVE just received per ships Sea Eagle, Lemuel Dyer and Eastern Queen, from Havre, and Lapland, of Liverpool, the following goods:

Colored shirts, white fronts;
White do and mixed undershirts;
Knit drawers, Marseilles lined round-shouts;
White and unbleached cotton half hose;
Worsted and fancy half hose, for gents and infants wear;
Stocks of all sort; Fancy cravats;
Foulard handkerchiefs;
Cloths and cassimeres, plain and fancy vesting;
Cottonades, suspenders;
Kid Gloves, assorted colors, gents', ladies' and misses;
Silk and Lisle thread hose;
Infants gaiters;
An assortment of rich embroideries;
Laces, blondes and Valenciennes;
Bobbinets, mull, and nansooks;
Silk, woolen and broche shawls;
Cashmere shawls and neck ties; veils;
Cambric handkerchiefs, richly embroidered, for ladies and misses;
Gentlemen's cambric handkerchiefs;
Plain and figured muslin de laines;
Plain black and figured Scotch plaids, and bombazines;
Extra fine barege and rich foulard dresses;
French prints, choice patterns;
Tarlatans, gros de Afrique, gros de Rhine, [illegible]
Marcellines and Florences, silesias;
Curtain stuffs, plain fancy and striped;
Silk tissues and grenadines;
Silk and cotton cord, gallons, worsted cord, &c.
Sewing and knit muslin, Bobbinets, &c.
Muslins for curtains and musquito bars;
Damask, broche, plumetis and jaconet muslins;
Ribbons of all sorts, No. 1 to 16;
White blankets, Cotton and Woolen Blankets;
Umbrellas, parasols, assorted Broches;
Fans for ladies and misses;
Also—a large and complete assortment of Paris fancy articles and perfumery. d7

THORN'S COMPOUND EXTRACT OF SARSAPARILLA AND COPAIVA;
Tuson's effervescing Seltzer Aperient;
Wistar's Balsam of Wild Cherry;
Dr. Wistar's Balsam of Wild Cherry;
Dr. Davis's Wild Cherry and Tar;
Radway's Ready Relief;
Winstanley's Balsam of Mustard;
Smith's Vegetable Tooth Syrup;
English Toothbrushes—a great variety;
Foster's celebrated "Elixir Dentifrice," for whitening the teeth, cleansing and healing the gums, and imparting a fragrance and purity of the breath.
Constantly on hand and for sale by
E. E. MOUGIN, Druggist,
Corner Dauphine and Customhouse sts. d7

Auguste Apothecary,
NO. 40 CONDE STREET,

ONLY depot of the Vermifuge Lozenges. Received per ships Tolosan and Eastern Queen, a complete assortment of French and German medicaments.

Pastes, syrups and pectoral flowers.

[illegible] Exported by Next Arrivals.

A complete assortment of perfumery, sponges and perfumer's articles. 1160 doz Gouraud assorted tapers with wooden stands. For sale by
A. SCHWAB, Apothecary, 40 Conde st. a3

SCHWAB'S DRUG STORE

I HAVE just received per ship Eastern Queen an assortment of Drugs, among which are the following: German Brome and French Quinine, Cucumber Pomatum and Soap Cream, Red Daguerreotype Powder; also, for watchmakers, &c., a new arrival of SANTONINE and WORMS CAKES.

Coroiena Moss

KOUSSO.

This Drug for the TAPE WORM, which is to be found in New Orleans only at my Store, will afford a proof of my desire of collecting in my store all the discoveries of modern science. My German correspondence will warrant it. I will be happy to receive the call of Doctors which I have had not yet had the opportunity of seeing.

o4 A. SCHWAB, 40 Conde st.

F. BROWN'S
Essence of Jamaica Ginger.

THIS Essence is a preparation of unusual excellence. In ordinary diarrhoea, incipient cholera, in short, in all cases of prostration of the digestive functions, it is of inestimable value. During the prevalence of epidemic cholera and summer complaints of children, it is peculiarly efficacious; no family or individual should be without it.

Caution—Be sure to get the genuine essence, which is prepared only by F. Brown, at his Drug and Chemical Store, N. E. Corner of Fifth and Chestnut Streets, Philadelphia, and for sale by all the respectable Apothecaries in the United States. Sold by
J. WRIGHT & CO,
d13-1yd 151 Chartres street.

Du Barry's Delicious
HEALTH RESTORING FOOD,
FOR INVALIDS AND INFANTS.
Which saves fifty times its cost in other Remedies.
The Revalenta Arabica,

Discovered, exclusively grown, and imported by DU BARRY & CO., 127 NEW BOND STREET, LONDON.

A MOST [illegible] for Indigestion and Constipation, Dyspepsia, Diarrhoea, Nervousness, Biliousness, Affections of the Liver and Kidneys, etc., etc., etc.

Just received from London and for sale by
F. F. DUCONGE, Sole Agent,
d22 29 Chartres st.

ALEXIS & LEVIS,
DRUGGISTS,
(Successors of P. A. [illegible], corner Royal and Bienville streets.)

[illegible]

The Purgative Lemonade, made of citrate of Magnesia, will always be prepared very carefully in order to produce the result for which this remedy is taken.

Orders for the city and country will be promptly attended to.

CHRISTMAS AND NEW YEAR'S GIFTS.

RECEIVED by the last arrivals from Havre, and for sale by Lion, Pinsard & Co., Nos. 66 and 68, corner of Royal and Bienville streets, a considerable assortment of articles suitable for

GIFTS for CHRISTMAS and NEW YEAR'S DAYS.

The stock of Messrs. Lion, Pinsard & Co., which opened on the 27 of October, has just had additions, [illegible] for the Holidays of Christmas and New Year.

[illegible] BRONZE—Clocks, Candelabras, Lamps, [illegible]

JEWELRY—Ladies' Watches and Chains, Diamond Earrings, Rings and Breast Pins, Vest Chains, Gold Seals, &c.

CHINA AND FLINT GLASS WARE—Vases, Bottles, Sevres, Chinese Vases, and other articles.

LAMPS—Bronze and Porcelain.

[illegible]

SUNDRIES.

[illegible]

PARISIAN STORE.
No. 165 Canal st. cor. Bourbon st.

R. D. FANIS, respectfully informs the ladies who so kindly patronize his store, and the public in general, that he has just received a splendid and elegant assortment of fancy articles, especially intended for winter dresses, and chosen from the most fashionable houses of Paris, such as Barege, plain, figured and watered, with gold, plain and striped Parisian crepes, grenadines, plain, albane and striped, plaided foulards, a new article; an elegant assortment of infants' dress; also, a fine choice of silk mantles, figured Parisian crepe, [illegible]

The most fanciful and graceful caprice that one can imagine, is found in the store of the subscriber. Undoubtedly, no one has forgotten the delightful ornaments called "Jenny Lind," sold here last year, and so much admired by the lovers of good taste and fashion. R. D. Fanis has just received a complete assortment of mantelets of the most elegant shapes and the most fashionable silks, such as merlowi, sultane, zephyr, levantine, [illegible], watered silk and satin of all colors and descriptions.

Mr. R. D. Fanis will be happy to have the ladies call and examine all the fashionable goods he has enumerated. He also has on hand a stock of embroideries, such as capes, chemisettes, berthes and cuffs, embroidered in all kinds, plain, embroidered and in lace; an assortment of small combs, portemonnaies, hand dresses, ribbons, bobbins and thread hose, plain and embroidered tulle velvet crepe of all colors, and a quantity of other articles.

Brother Masons will find at his store, Masonic Regalia for all grades. ap17

B. TATOUT & CO.
161 Chartres street, corner of Toulouse

HAVE just received by the ships Robert Kelly, Anonyme and Annapolis, from Havre—the following goods:

A large assortment of undressed Dolls,
" dressed Dolls and Parisian Toys
Buffalo and shell Combs of all descriptions;
Black and colored sewing Silk;
Linen tape, hooks and eyes and worsted braid;
Grey and fancy children Hose;
Silk Buttons for coats and dresses;
Silk and imitation ivory Purses, new style;
Tooth, nail and hair Brushes;
Ladies' wooden inlay Razors;
Gold and silver Medals, assorted beads;
Cord, French linen Thread and Suspenders;
Iron and metal Spoons and Forks;
Tape and Marbles, assorted sizes and qualities;
Mailly's assorted Perfumery;
20 gross assorted Masks.
Always on hand:
Men's, ladies and children Hosiery;
Black, blue and brown linen Thread, all numbers;
French and German Tapes;
Cambric and Madras Handkerchiefs;
Ivory Combs, Scissors, Buckles, &c.;
Ink, blacking, paper and steel pens, 1st quality;
Perfumed and rice Powder;
Matches, 1st quality, &c., &c. a18

ARNOUX,
Corner Conde and St. Ann streets, No. 14.

Jouvin Gloves at 75c per pair, warranted true;
Do do slightly damaged at 60c;
French Cashmere of every color;
Embroidered Collars, called mousquetaires;
Do do rich and trimmed;
Embroidered Chemisettes;
Flat and plain Collars, from 40 to 60c;
Embroidered Sleeves;
Do Cambric Handkerchiefs;
Band—English embroideries,
Pantrons and entre-deux Jaconets;
Do do Muslin;
Silk velvet for Mantillas and Cloaks;
Damaged and checked Silks for dress;
Black crape Velvet;
Do plain do;
Embossed Muslin for Curtains and Mosquitoes Bars;
Plain do do do do do;
Embroidered do do do;
Printed Cashmere Shawls;
Black and half-mourning do;
The whole at reduced prices.

THE undersigned having entirely renewed his stock and carrying on the same business as heretofore, offers for sale the following goods:

300 baskets superfine anisette; 300 do extra fine do; 1020 do common do; 150 cases superfine Curacoa; 150 do extra fine do; 300 do Maraschino, different sizes; 100 baskets Guignolet; 100 cases English Liqueurs, English form, 100 do superfine Liquors, do do assorted bottles and colors; 300 do fine Liqueurs; 100 do Kirschwasser; 100 do Absynth; 100 do assorted Fruits and others; 100 do cherries; 50 do Green Liquor; [illegible]

[illegible]

PAUL LACROIX,
d14 13 Toulouse street.

Ploughs, Carts and Hardware.

THE subscribers being the sole Agents for the sale of the Eagle Ploughs of the celebrated manufactory of Ruggles, Nourse, Mason & Co., have in store a large assortment of their cast and wrought iron Ploughs which they offer at manufacturer's prices:

125 Hall's wrought iron Ploughs, without cutters, No. 1,				$5 50
100	do	do	with cutters, No. 1,	7 00
67	do	do	do	No. 2, 9 00
50	do	do	do	No. 3, 10 00
20	do	do	do	No. 2, 11 00
10	do	do	do	No. 1, 12 00
10	do	do	Sub-soil, No. 1,	7 00
10 Hall's sub-soil Ploughs,				
75 Bellanger's wrought iron Ploughs, without cutters, No. 1,				7 50
50	do	do	with cutters, No. 1,	7 00
50	do	do	do	No. 2, 9 00
40	do	do	do	No. 3, 11 00
50	do	do	do	No. 2, 11 00
125	do	do	do	No. 1, 1 75
150	do	do	[illegible]	2 50

[illegible] WAGONS, complete with iron axletrees, price $160 and $170. Two pair of Timber Wheels, with screws, 24 feet high, 7 inches tread.

They also make for all kinds of Wagon work, and [illegible] HARDWARE, for plantation use [illegible]

[illegible]

J. S. HOGAN, cor. Customhouse and Levee

NEW FALL GOODS.
P. & E. REILLY & CO.,
Corner Canal and Royal streets.

HAVING received their assortment of New Style FALL GOODS, will offer for sale on MONDAY 20th instant, a splendid choice of the latest importation, viz:

Hartmann's and Dollfus new style Calicoes, from 10c;
Do do do for children;
Plain Cashmere do;
Printed do do;
Do De Laines do;
Do do very rich, for ladies;
Plain Spun Silk do do;
Barege Chambord, a new article;
Do De Laine, rich designs;
Printed Chally;
Do Foulard;
Albanese and Cerito Robes,
Drap d'Orleans do;
Ladies' Cloth, Barpour;
Plain and Changeable Silks;
Plain and Broche do;
Armures, Gros de Rhine, and D'Afrique;
Kid Gloves, Parasols, Embroideries;
Silk Curtains, Damask, Rugs, Crumb Cloth;
Hosiery of all kinds, Flannels.

LINENS.

A large and complete assortment of Linens, Domestic Domestic, and Plantation Goods, of all descriptions.

—ALSO—

Received per steamer Empire City, from New York, a large lot of fine Embroideries, bought at auction at half prices, which will be sold at a very small advance.
n30 P. & E REILLY & CO., Corner Royal and Canal sts.

CHARLES SYRNE,
Manufacturer of
COPPER, SHEET IRON AND TIN WARE.
Dealer in
Stoves, Grates, Hollow-Ware, &c, &c.
No. [illegible] STREET,
NEW ORLEANS,

HAS constantly on hand, a complete assortment of Tin and Copper Ware, Stoves and Stove-pipes, &c. Roofing, Guttering, and Plumbing work, executed at the shortest notice at reasonable rates.

Orders from the country and city, attended to with promptness. [illegible]

PORTABLE FORGES.

THE undersigned, agents for the manufacturers are receiving some of these Forges, so much required by planters, ship and steamboat owners, to call and examine them.

These forges can be recommended for their solidity and cheapness; so they are entirely made of iron, contain within their body the bellows, and take up only three feet space in diameter.

B. NAUTRE & CO, succ'rs to B. Masperreau & co.
d18 Agents for Manufacturers, 25 Conde st.

THE[illegible] we invite the attention of the trade and large buyers generally, to our stock of fresh tea, which is the largest ever offered in this market, consisting of 6000 packages Souchong in chests half chests, boxes and fancy boxes, cases of 2 lb canisters, &c.

IMPERIAL, GUNPOWDER, TWANKAY,
HYSON, YOUNG HYSON, HYSON SKIN,
POUCHONG, OOLONG, CHULAN,
SOUCHONG, FLOWERY PECOO.

Among these are chops of the highest cost and flavor known to the country. E. J. HART & CO., 73 Tchoupitoulas st.

FOR SALE by the undersigned, landing on ship Prince Oscar, from Bordeaux—10 boxes Sardines; 100 cases 12 bottles strawberries in juice; 20 do do 12 do assorted fruits in juice; 100 do do do 12 bottles St Estephe claret; 10 quarts brandy, old cognac 1800, Gouhenberg cognac, [illegible] V. & E. MAIGNAN, 26 Toulouse street.

FOR SALE by the undersigned, landing ex ship Aneasus, from Havre—150 boxes Absynth, [illegible]

[illegible]

MATCHES.

THE SOUTHERN MATCHES of L. A. GIRLEMAIN, and those of M. LACOUR, [illegible]

[illegible]

INSTITUTIONS.

[illegible]

Terms—$100 per annum for board, tuition and washing. Catalogues [illegible]

Notre Dame du Lac, Oct 11, 1852. d17,1yo

ORLEANS HIGH SCHOOL.
No. 48 and 50 Esplanade street.
ERASTUS EVERETT, A. M.,
Principal and Proprietor.

THE object of this Institution is to prepare students for entering college [illegible]

[illegible]

The Mathematical department receives special attention.

Students can be instructed at the expense of parents in Drawing, Music and Fencing, skillful masters of those departments being connected with the school.

The elementary class is under the immediate supervision of Mr. Everett who teaches them himself in English, and Arithmetic, and who has confided them to an experienced and skillful Professor in French.

Parents are invited to visit the Institution where they may obtain Prospectuses. d12 tf

GOUBAULT'S ACADEMY,
No. 190 Toulouse Street.

THE principal of this Establishment and his wife, not enjoying good health, and having obtained the object of a moderate ambition, intend to retire.—They avail themselves of the present opportunity to express their gratitude to the parents of their pupils, and to the public for the encouragement they have deservedly received.

Mr. and Mrs. GOUBAULT highly recommend to families, Mr. and Mrs. BOURAIRE, who will take the direction of the Establishment. They have secured the services of the accomplished Professors attached to the Institution.

From the 1st of September, Mr. and Mrs. BOURAIRE will act as associates to Mr. and Mrs. GOUBAULT, in order to make themselves known and appreciated, and on the 1st of October, the establishment will be under their immediate control.

Families are invited to visit the Establishment which will be completely repaired. s1 tf

VICTOR,
No. 26 St. CHARLES STREET,

OFFERS FOR SALE the following Toilet, fashionable and fancy articles, which he has selected in Paris for his numerous customers:

Extra fine Linen and colored Shirts;
Jockey Club and Linen front Shirts;
Extra fine cotton, common and colored Shirts, new patterns and of all styles;
Flannel, silk, cotton and Scotch thread Undershirts;
Flannel, merino, silk, cotton and linen Drawers;
Striped Scotch thread, silk and cotton Half Hose;
English hosiery, white and merino do;
Fancy, highly fashionable and long Cravats;
Collar Cravats, English foulard; fancy do; black do;
Spring and buckle collar Cravats;
Ladies' and gentlemen's rich Toilet Cases;
Travelling Toilet Cases; Glove Boxes;
Liquor Stands, lost patterns; perfumery do;
Fine linen cambric and vignette Handkerchiefs. Foulards;
Carved Canes; sword do; plain do;
Natural Canes, gold and silver setting;
Umbrellas of all shades, 28, 30, 32, 34 and 36 inches;
Lamplets, Leather and silk Gloves;
Snuff boxes of the highest taste; bronze Ornaments and Clocks;
Fancy articles; Cigar Cases and Pocket Books,
Tortoise Shell Combs; Ivory, Turtle Shell and Buffalo Hair Brushes;
Choice China Ware; Suspenders and Purses;
Lubin's, Guerlain's and others' Perfumery;
All kinds of Hair Dressers' Implements.

HAIR DRESSING AND SHAVING SALOON.

VICTOR recommends himself to the numerous customers who frequent his Saloon. It has been greatly improved and embellished, and the chair is attached to it are the most competent young men of the city.

IN STORE and for sale by the undersigned—20 casks old Family Medoc Wine; 50 do very old Haut Sauterne Wine; 25 do do [illegible]

[illegible]

PAUL LACROIX,
d14 13 Toulouse street.

JOSEPH FEYTEL,
Corner Conti and Chartres Streets,

HAVING returned from Europe, where he has been to make his purchases, informs his numerous customers and the public generally that he will open, on Thursday next, December 2d, a portion of his assortment received by ships Alabama and Alciope, from Havre, and steamship Africa, from Liverpool, comprising the following articles, to wit:

Watches and Clocks.

Double-cased gold and silver Watches, from the best London and Liverpool manufacturers—such as S. J. TOBIAS, T. F. COOPER, JAS. MODDELL & CO., FRODSHAM, ROSKELL & others; also a large assortment of other first class manufacturers, Geneva and English Chronometers; do Independent second; ladies' and gentlemen's Swiss and French Watches; such as plain double cases and enamelled Watches, set with diamonds and pearls.

Drawing Room Clocks, bronze figures, with and without ornaments; hall and bronze do; Chamber do; office clocks.

All the above articles having been manufactured under his direction, he can guarantee them in all respects.

Jewelry.

Safety and Vest Chains, French gold, of all descriptions and prices; Brooches, Chatelaines and Lorgnettes, do; complete set of Bridal Ornaments.

A most varied assortment of rings, ear rings, pins, shirt buttons, chevaliers, [illegible], double cases and others; bracelets, pencil cases, bracelets, gold pens, chains, buckles for suspenders and girdles, breast buttons, fancy buttons, [illegible] &c., &c.

Mr. Feytel having selected, with particular care, a good assortment of Diamonds, feels confident of satisfying all those in his line of business [illegible]

[illegible]

Country traders and jewellers are invited to visit the establishment [illegible]

[illegible]

Essential Oils.

IN store and for sale by the undersigned—200 lbs oil of lemon; 150 do orange; 150 do bergamot; 100 do peppermint; 50 do bitter almonds; 100 do rosemary; 50 do lavender; 50 do cloves; 30 do juniper; 150 do bergamot; 60 do rosemary; 20 do pennyroyal; 100 do origanum; 10 do jessamine; 25 cahons patchouly; 30 do ambergris; 30 do neroli.
E. J. HART & CO.
d20 79 Tchoupitoulas street.

P. SAUDEOIS,
60 Chartres st., between Customhouse & Bienville

Toys.................Toys.

RECEIVED by the last arrivals, a large assortment of TOYS of all kinds, for sale at the lowest prices of the market. Dealers are invited to visit the store.

Great Reduction!!
P. MARSIE.
15......... Conde street...........15
Pontalba Buildings.

HAS lately received per ship Old England from Havre, the following articles which he will sell at the most reduced prices.

Ladies' Goods.

English embroidered Petticoats,
Embroidered Skirts, and Under Waistcoats,
Jaconet Borders, English Embroidered Insertings,
Jaconet and Muslin Sleeves,
Embroidered linen cambric Handkerchiefs.
Plain and colored do do.
Black and colored Gros de Naples,
Rich and figured do do.
Highly fashionable Foulard Gowns,
Ruber and ivory Fans.
Jouvin's Gloves at 75 cents.

Gentlemen's Goods.

Linen Shirts from $40 to $75,
Linen Shirt Fronts, colored Shirts, Merino do,
Merino and woolen Drawers,
Cashmere, new pattern,
Extra fine black Cloth,
Black and colored [illegible] Cravats,
Do do do satin do.
Thread and cotton Shirt Fronts,
Printed and figured Handkerchiefs,
Jouvin's Gloves at $1 00. a1

[illegible]

INSURANCE.

Home Mutual Insurance Company of New Orleans.

WITH a subscribed CAPITAL of [illegible] is prepared to receive applications for FIRE, MARINE AND RIVER RISKS, at the office of the Company, No. [illegible] Camp street, corner of Gravier, [illegible] P. L. Massey, up stairs.

Every person insuring in this Company is interested in the profits [illegible] the premiums to be returned [illegible]

This company is conducted purely on the mutual principle of [illegible]

The portfolio of the company is open at all times for inspection by those wishing to make insurance with it.

ALEXANDER BROTHER, President,
JOHN M. OWEN, Vice-President,
[illegible], Secretary.

—TRUSTEES—

John [illegible]	E L Levy,	John C Goodrich,
[illegible]	A H May,	J R Caldwell,
J J Green,	J P Harrison,	W L [illegible],
[illegible]	John [illegible]	W L Tufts,
[illegible]	[illegible]	I do Vinar
Sam'l Stewart,	[illegible]	Eldo Dyon,
E W Hibbard,	J G Coste,	W Ogden,
S O Nelson,	S A Dougherty,	J W Goyle,
T Shaw,	H V Baxter,	John [illegible]
Samuel White,	T B Taylor,	J H Robson,
E G Rogers,	W [illegible] Leckland.	jal-6

Merchants' Insurance Company of New Orleans.

CAPITAL $300,000—ALL PAID IN.
JOHN PEMBERTON, President,
[illegible], Secretary.

THE Directors respectfully inform the inhabitants of the Fourth District, (late Lafayette,) that, to accommodate their relations with this Company, they have established an Agency at No 13 Jackson street, where they are prepared to insure against Fire, Marine and River Risks at the lowest rates. A return of ten per cent in cash will be made to persons doing business with this Company.

Directors for the Agency.

John Pemberton,	L E Kenny,
Michel Musson,	Gustave Leroy,
Samuel J. Cerde,	Henry Aeck,
Theo. J. Ivy,	David Adams,
Payne Gardere,	W. W. Vaugh,
J. Mullord,	Richard Baker.

EDWARD IVY, Agent.
my7 Office 13 Jackson street.

AGENCY U. S. LIFE INSURANCE ANNUITY AND TRUST CO., of Philadelphia. Capital $250,000. S. R. CRAWFORD, President. C. J. IMLAY, Secretary.

Office 48 Camp street, New Orleans.
BENJ. FLORANCE, Agent.

HOWARD SMITH, M. D., | Med'l Examiners.
JOSEPH HENSADON, M. D., |

Fine Perfumery Manufactory,
Wholesale and Retail, at the Paris Prices.
REITHER & PONCELET,
84 CHARTRES STREET.

FAMILIES leaving for the country, are invited to examine their beautiful Store, they will find the most complete assortment of good Perfumery; also Perfumery Boxes of all kinds; Brushes, Combs, superior Cologne Water, at $1 50 per gallon; Pomatum, half fine, at 60c per lb.; do fine, at $1 per lb.; Soap in bars and balls, all kinds of Essence, such as almond, violet, etc., in rich decanters. Agents of the genuine Botot Water, and of Dr. Dupuytren's Pomatum. my5

Perfumery and Fancy Soap Manufactory.
L. BUSSY,

129 Chartres Street, between St. Louis and Conti.

THIS house, the first established in Louisiana, and whose products have acquired a high reputation in this State, has been re-opened, and will continue, as heretofore, to sell its goods at very reasonable prices. The stock of this establishment is now very large, and dealers are invited to visit the premises before purchasing elsewhere. The terms will be very liberal.

Received from Grasse, by the last arrivals from Marseilles, Flowers, Jessamine, Rose, Violets, Pommade and oils, etc. my31

COLOGNE WATER,
Superior to all in use in this City.
P. LEVERRIER.

No. 76 Chartres, between Bienville and Conti sts.

OFFERS for sale, under the prices of Paris, COLOGNE WATER, of a superior quality, well appreciated by those who have made use of it—in litres, halves, fourths and eighths:

Water of a good quality, of 32 deg., $1 50 per gallon.
Superior quality, of 32 degrees, 2 50 do
Extra superior, of 36 degrees, 3 00 do

The quality of the Cologne Water being of pure and strong essence, can be drunk with water as a medicine, with the greatest confidence. ally

Cologne Water.

12 Cases, for sale by A. STURZENEGGER & ETERNOD, Agents of F. Maria Farina, 44 Bienville st.
a27 1e corner of Chartres st.

Hazard Powder Company.
C. T. BUDDECKE & CO. Agents,
No. 100 Tchoupitoulas street,

HAVING been appointed Agents of the above extensive Powder Manufactory, we beg leave to inform the trade that we are now fully prepared to fill all orders from the country in any quantity promptly.

The quality of the Hazard Company Powder is not only GUARANTEED UNSURPASSED IN ANY RESPECT, but is believed to be superior to all other brands, having gained the preference wherever it has been introduced, and become known. This Powder manufactory is now the largest in the United States. Any package not proving satisfactory, will be exchanged. We have on hand all the qualities, in whole, half and quarter kegs, and canisters in cases, usually demanded in this market, and will supply the market at prices, any size or quantity, as low as any other house, or parties can sell at. Orders from the country solicited, all other orders left at our store.

C. T. BUDDECKE & CO.,
100 Tchoupitoulas st.

TO THE PUBLIC.
MR. A. L. PLOUGH, SR. DENTIST.
CORNER OF CANAL AND BOURBON.

LONG and advantageously known to the citizens of New Orleans, to his friends and patrons, that he has again the honor of informing his friends and patrons, that he has re-established in this city at the above residence, where he has commodiously fitted up, at a central and eligible position, and where he can be consulted at all hours in the day, in the various branches of the Dental art.

All efforts will be made to give general satisfaction to his patrons and hope that his long and successful practice and experience will ensure him again a liberal support. [illegible]

COOKING STOVES AND RANGES.

800 COOKING STOVES AND RANGES, either for Coal or Wood, in a large variety of patterns and sizes, at prices varying from $3 50 to $250.

—ALSO—

Just received and in store, WESTERN COOKING RANGES, requiring no setting and working with the greatest perfection. These Ranges are recommended for their solidity and economy of fuel. The whole for sale at reduced rates, by B. NAUTRE & CO., 25 Conde street.

B. NAUTRE, A. C. CARRENOLE, } B. MASPEREAU, D. GUERIN, } in commendam

25 Conde st., between Main and St. Ann streets.

Mound Furnishing Store and Manufactory of Tin, Sheet-Iron and Lead Works.

B. NAUTRE & CO., successors to B. Masperreau & Co., Importers and dealers in the following articles, viz:

Stoves, Grates and Cooking Ranges, Pots, Ovens, Skillets, Boilers, Bakers, Cauldrons and every other kind of Castings; Japanned ware, Tin ware, Crockery ware, Glass ware, Lamps, Girandoles, Lanterns, Basket stands, Plated ware, Britannia Ware, Table Cutlery, Brooms, Dressing Brushes, Fancy Baskets, and every other article of House keeping.

Paints, Brushes, Window Glass, Paints of every quality, Linseed Oil, Boiled Oil, Spirits Turpentine, Varnish of every quality, Lithrage, Red Lead, Yellow Ochre, Lard Oil, Camphene Gas and Alcohol.

—ALSO—

Fire Bricks.

The whole at very reduced rates.

Agents for

Bodley's Ranges, Queen's portable Forges, Sprout's Lightning Rod, Warner's force pumps and Ferrowa Pipes. [illegible]

BARGAIN! BARGAIN!!
U. Lavousaini & Co., Red House on the Levee.

[illegible]

Our bargains and disposals will be sold for a trifle.
Kerchiefs at 10 cents a yard and above.
Woolen hose at 5 cents do.
And all goods in the same proportion.

U. LAROUSSINI & CO.,
Red House on the Levee,
o25 near the Vegetable Market.

Bathing and Cooking Apparatus, &c.

JOHN McCARTHY, PLUMBER, No. 124 Camp st. New Orleans, has just received a large and new assortment of Brass Corks, various sizes; Force and Lift Pumps, Beer Pumps, etc. etc.; Cooking Ranges, Bathing Tubs, and Shower Baths. ALSO—Laying and repairing Lead Pipes; Sheet Lead work of every description; Ship and Steamboat Work promptly put up and repaired; Kitchen Ranges. All orders punctually attended to. Charges moderate. mr30

EXPECTED by ship Massachusetts, from Marseilles, and for sale by the subscribers, the following articles—

200 cases Vermouth, Noilly & Fils;
100 casks Bergame Wine;
50 cases Absynth, Pernod;
100 cases Capers;
50 do Pickles.

LABATA, GANDOLFO & CO.,
d13 9 and 10 Jefferson st.

To Traders with California and others.

A N invoice of 438,500 Havana cigars from the celebrated manufactories Monte Cristo and Nuera Empresa, about to be withdrawn from Customhouse, comprising Regalias, Londres, Cazadores, Panatelas, Millar, Londres, and Prensados, all suitable for California, the city or country trade. A part, or the whole of the invoice is offered for sale for cash or on time and will be put up in convenient packages for transportation. LABORDE & XIQUES, Importers, [illegible] 27 Common st.

DAILY EXPECTED per ship Massachusetts, from Marseilles—100 casks Bergame Claret; 20 baskets Empty Bottles, 27 cences; 150 boxes salt provisions, as follows: Anchovies, Olives, Capers, Tarragon Pickles, Pickled Anchovies, in oil, &c.; 100 cases pastes; 10 casks Vermouth, L. Noilly & co.; 100 do Macaroni; 60 do French Soap; [illegible] Curtain, for sale by E. TALAMON, d15 166 Royal st.

SCOTCH WHISKEY—For sale, to arrive ex ship Lady Falkland, [illegible] WILLIAMSON, ZARATE & CO., d18 30½ Poydras st.

OLD RYE WHISKEY—12 bbls, for sale by TH. BAILLY BLANCHARD & CO., d28 20 Customhouse st.

MATTING—The subscriber have just received per ship [illegible], a large and varied assortment of Spanish Matting. WILLIAMSON, ZARATE & CO., d17 1m 30½ Poydras st.

LIQUORICE PASTE—For sale to arrive ex ship Gen. Taylor, expected soon, 20 cases superior Spanish Mass Liquorice by WILLIAMSON, ZARATE & CO., d17 30½ Poydras st.

PORT AND MADEIRA WINES—Received lately per ship Gibraltar from Lisbon: 40 1-4 pipes old port wine; 40 1-8 do do madeira do; 200 bbls Lisbon white wine, for sale by PAUL JUGE FILS & CO., d21-1m 27 St. Louis st.

FOR sale by the undersigned, on the arrival of ship Joh[illegible], from Marseilles: 100 boxes Castile soap. LABATA, GANDOLFO & CO., d23 9 and Jefferson st.

HAVANA SEGARS—[illegible] of all qualities and of the most esteemed brands, in store and for sale by D. BORNIO, JR., 34 Gravier st. ja7

MACKEREL No. 1 and 2 assorted packages, for sale by JOS H. MARKS, ja 6 74 Magazine.

JELLY AND MARMALADE—Just received per schr Minie, from Havana; 15 cases, containing small boxes, Guava preserved Jelly and Marmalade, in store and for sale by D[illegible] FDO DE FUENTES & CO., 25 Old Levee.

LANDING ex ship Peter Marcy, from Havre, [illegible] Champagne, [illegible] by J. E. PRIEAU & CO., 25 and 35 Gravier st.

EXPECTED per ship John G. Coster, from Havre—50 boxes Wine, 12 choice, Tete de Moine, 50 Swiss Gruyere Cheese, 1st quality; for sale by LABATA, GANDOLFO & CO. ja7

WINE—[illegible] ANT. GIRAUD, 40 Old Levee st.

ABSYNTH AND KIRSCHWASSER—[illegible] ANT. GIRAUD, 40 Old Levee.

[illegible]

SHIPS & STEAMERS.

U. S. MAIL STEAMSHIP COMPANY.
New Orleans, Havana, Key West, Charleston, New York and Aspinwall Mail Line.

[illegible]

FROM NEW ORLEANS TO NEW YORK, VIA HAVANA, 12th and 27th of each month.
FROM NEW YORK TO NEW ORLEANS, VIA HAVANA, 11th and 26th of each month.
FROM NEW ORLEANS TO ASPINWALL, DIRECT, 13th and 28th of each month.
FROM NEW YORK TO ASPINWALL, DIRECT, 5th and 20th of each month.

The [illegible] fleet of Sea Steamers, offered by this company, will hereafter run between the ports named as above, on the days specified, carrying the United States Mails to and from each of these ports.

The steamships EMPIRE CITY and CHEROKEE will form the line between New Orleans, Havana and New York, touching at Havana and will be confined to New Orleans and New York passengers, except for Charleston and Key West, transferred by steamers to the steamship Isabel.

The steamships PHILADELPHIA and EL DORADO will form the direct line between New Orleans and Aspinwall, connecting with the Pacific Mail Steamships to leave Panama for San Francisco on the arrival of the California passengers and mails.

The line between Havana and Aspinwall is discontinued, in consequence of the establishment of the direct line to Aspinwall from New York and New Orleans, thus relieving the New Orleans, Havana and New York Line, of all California travel.

Office of the Company, 56 Magazine street.
JAMES R. JENNINGS, Agent.

U. S. Mail Steamship Company.
For New York Direct via Havana, connecting with the United States Mail Steamship Isabel at Havana, for Key West and Charleston.

The splendid double engine steamship CHEROKEE, R. Baxter, Commander, will leave her wharf opposite Jackson square, with the Government mails and passengers, on TUESDAY, the 11th January, at 8 o'clock, A. M., precisely.

For freight or passage apply at the office of the Company, 56 Magazine st.
JAMES R. JENNINGS, Agent.

FOR HAVANA—The A No 1. fine schooner MIDAS, Captain Charles Sarah, having the greater part of her cargo engaged, will have quick despatch. For balance of freight or passage, apply to E. CARRIERE & CO., ja5 20 Old Levee st.

For Havana.

THE A 1 fine Schooner, EDWIN DORSEY, Captain Schneider, is hourly expected, and having the greater part of her cargo engaged, will sail immediately. For balance of freight or passage, apply to D. BORNIO, JR., j10 34 Gravier st.

For Attakapas.

THE fine fast running steamer C. HAYES, D. E. Megget, master, will be at the wharf on Monday, to receive freight, and will leave on TUESDAY, the 11th instant, at 10 A. M., taking freight and passengers for New Iberia, Franklin, Centreville, Pattersonville, Bayou Boeuf and Mouth of Bayou Black. For further particulars apply on board or to HALL & RODD, No. 4 Front Levee.

P. S.—The C. Hayes having been chartered by Capt. Meggett expressly for the Attakapas trade, will continue in the same, during the balance of the season. ja8

For Attakapas.

THE well known and fast running substantial steamboat RED RIVER, Capt. Dorsey, is now ready to receive freight at the foot of Canal street, and will leave as above on FRIDAY, 7th instant, 1853, at 4 o'clock P. M., taking freight and passengers for New Iberia, Franklin, Centreville, Pattersonville, Bayou Boeuf, the mouth of Bayou Black and all intermediate landings on the route. For further particulars apply on board, or to HALL & RODD, ja7 No 4 Front Levee.

P. S. The RED RIVER is in fine running order and will continue to run as a regular packet during the season.

Notice

Is hereby given to persons who wish to have boats or ships towed up or down the river, that the steamboat DANIEL BOONE, of superior strength, will make three regular trips every week from New Orleans to Plaquemines, Pointe-a-la-Hache. This boat taking no freight when going up, will be able to perform the towage at very moderate rates. Apply to PAUL LACROIX, my12 13 Toulouse st.

Plaquemines Packet.

THE steamer J. T. DOSWEL, Joseph Rabbit, Master, having been docked and thoroughly repaired, built [illegible] engine add boilers, to the entire satisfaction of the inspectors, as per certificate below. Her cabins have been refitted, newly painted and refurnished in the most comfortable style, will resume her regular trips to the above trade, leaving New Orleans on her first trip on TUESDAY, 26th of October, and each succeeding Friday and Tuesday, at 9 o'clock, A. M., during the season, on each Friday trip going down to Quarantine Chenal, and each Tuesday trip to head of Grand Prairie.

For freight or passage, apply on board at the foot of St. Louis street. a14-1y

Great Northern and Eastern Mail Route, UNITED STATES MAIL ROUTE, NEW YORK AND ERIE RAILROAD.
In connection with the Cleveland, Columbus and Cincinnati Railroad.

TRAVELERS for Northern and Eastern States, will find this the most pleasant and comfortable route to New York, Boston and Buffalo, &c.

Trains leave Cincinnati every morning after the arrival of the mail boats from Louisville, and arrive at Cleveland same afternoon, connecting with the splendid low pressure steamers

Queen City,..............Capt Richards,
Alabama,..............Capt Pease,

which arrive at Dunkirk next morning in time for the morning Express train for New York.

Time from Cincinnati to New York 40 hours, without loss of sleep.

Baggage checked from Cincinnati to New York, and accompanied by a baggage master.

Through tickets can be had at the office of the Cleveland, Columbus and Cincinnati Railroad, east side Broadway, one door north of Front street, Cincinnati, Ohio.

CHAS. MINOT, Superintendent, New York.
F. W. STRODER, Ticket Agent,
mh17 Cincinnati, Ohio.

New Orleans and Carrollton Railroad.

CARROLLTON LINE—DEPARTURE OF TRAINS FROM NEW ORLEANS:
Horse Cars—Half past 6 and 7½ A. M.; quarter past 9, 10½ and 11½ P. M.
Steam Trains—7 A. M., and every hour afterwards until 6 P. M., inclusive, in summer, and until quarter past 7, in winter.

FROM CARROLLTON:
Horse Cars—5 and 6 A. M.; 9, 10 and 10 P. M.
Steam Trains—7 A. M., and every hour afterwards until 7 P. M., inclusively, in summer, and until 6 P. M., in winter.

FARE—15 cents. Children under 12 years and servants, 10 cents.

Summer arrangements commence on the 3d Monday in February; and end on the 3d Monday in November.

Lafayette Line.

These Cars run to and from the Depot, No. 16 Bazaar street.

DEPARTURE OF CARS.
In Winter, from Lafayette, 6½, 7, 7½ A. M.
" Depot, 16 Baronne st., 6¾, 7¼ A. M.
In Summer from Lafayette, 6, 6½ A. M.
" Depot 16 Baronne st., 6½, 7 A. M.

After which the Cars leave each terminus every fifteen minutes, until 9 o'clock, P. M.

Then 9¾, 9 and 11 P. M. from the Depot.
And 9½, 9¾, 10½, P. M., from Lafayette.

FARE—10 cents. Children under 12 years, half-price.

NOTE.—Special night cars for parties, balls, meetings, &c., supplied when required after the above mentioned hours. d9-1y

FOR SALE OR RENT

FOR RENT—Two commodious FRONT OFFICES, Nos 78 and 80 Magazine street will be rented low, by early application to JOS. H. MARKS, 74 Magazine st.

FOR RENT.

FOUR large and fine rooms on the third story, with balcony, at No 36 St Louis street. Apply at the store below. F. ROUMIEU, ja7 No 36 St Louis street.

To Rent.

THE large three story Brick DWELLING HOUSE, No. 136 St. Louis street. Said house is in fine condition, having just been put in repair. For particulars, enquire at No. 11, Bourbon street. ja3-tf

TO RENT.

THE fine and commodious Store No. 60 Canal street, (formerly No. 12) between Camp and Magazine streets, at present occupied by P. A. Hebrard. Possession given about 15th January next. There is in the rear a fine two story warehouse. For terms, apply on the premises. d22

For Rent.

POSSESSION given at the end of November, instant, three rooms above Alexis and Levis' Drug store, corner Royal and Bienville streets. Two of those rooms are now occupied by the office of Mr. P. Soule. Apply on the premises. n19

TO RENT.
Residences in the Pontalba Buildings.

THAT delightful Residence situated corner of Conde street and Jackson Square.

That delightful Residence situated corner of Chartres street and Jackson Square.

The upper part of the House No. 15 Chartres street, next to the corner of Jackson Square.

The upper part of the House No. 15 Conde street, next to the corner of Jackson Square.

These four residences are the only ones to let in the two rows.

Apply to EUG. ROCHEREAU & CO., 17 and 19 St Louis st

FOR RENT.

FROM the 1st of November next, the two STORES in the building now erecting on the corner of Canal and Baronne streets, suitable for Fancy Dry Goods or Variety Stores. The location being one of the best in the city, and contiguous to the depot of the Lafayette and Carrollton Railroad.

—ALSO—

THREE OFFICES in the same building fronting on Baronne street. For particulars, apply to the Pelican Club, No 95 Canal street. je30-eodtf

SHOE STORE,
Corner Royal and Dumain Streets.
WHOLESALE AND RETAIL.
For Ladies.

PLAIN, buttoned gaiters, cloth, French, [illegible]

[illegible]

For Men.

French buttoned boots, [illegible]

For Youths.

Buttoned gaiters, French, satin and kid buskins, patent leather boots, [illegible]

—ALSO—

For Servants of Both Sexes.

Sewed or pegged, drawn or work shoes of all prices and sizes.

Although this store contains a most complete assortment of all the above mentioned shoes, persons preferring wearing their shoes made to order, can have them made in the shortest possible delay.

Orders are received from city and country dealers for creole shoes in whatever quantities. Terms will be liberal.

Landing ex ship Connecticut, C. Williams Master:

20 doz white satin shoes; 20 do black French satin boot-legs long gaiters; 10 do do buttoned and long gaiters; 5 do do kid, patent leather and buttoned do for men; 12 do do do woolen and satin do.

Gilt, kid embroidered slippers; embroidered dressed do, satin do, rich embroidered. For sale at the shoe store corner Royal and Dumain streets. j1

DELCROIX,
No. 106 CHARTRES STREET,
BETWEEN ST. LOUIS AND CONTI,

HAS just received by the last arrivals—A fine and large assortment of all kinds of Hanging Paper of the best manufactories of Paris, and of the best style, and novel paper, which may be called remarkable for beauty, and cheapness. Also, his stock of Paper is entirely new for this country ordinary glazed paper, satin cloth historical subjects, imitation wood, marble, granite, and gilt ornaments, such as borders, from 10 to 50c.

DELCROIX, 106 Chartres street,
[illegible] Between St. Louis and Conti sts.

Notice.

THE undersigned offer for sale, their establishment [illegible]

[illegible]

SHERIFF'S SALES.

[illegible]

JAMES P. FRERET,
d30 ja7 j10 Sheriff of the Parish of Orleans.

N. G. Pierson vs. L. Blosia.

FIFTH District Court of New Orleans, No. [illegible]—By virtue of a writ of fieri facias to me directed by the Honorable the Fifth District Court of New Orleans, in the above entitled cause, I will proceed to sell at public auction, in the Rotunda of the City Exchange, St. Louis street, between Chartres and Royal streets, on MONDAY, January 31st, 1853, at 12 o'clock, M.,

The negro boy slave named JOSEPH.

Seized in the above suit.

Terms—cash on the spot.

JAMES P. FRERET, Sheriff
d30 j10-21 31 of the Parish of Orleans.

N. G. Pierson vs. L. Blosia.

FIFTH District Court of New Orleans, No. 4,686—By virtue of an alias fifa. writ of fieri facias to me directed by the Honorable the Fifth District Court of New Orleans in the above entitled cause, I will proceed to sell at public auction, on MONDAY, January 10th, 1853, at 4½ o'clock P. M., in my warehouse situated on Jefferson street, No. 25.

A lot of household furniture, &c., as per inventory on file in my office.

Seized in the above suit.

Terms cash on the spot.

JAMES P. FRERET,
d30 j3-7-10 Sheriff of the Parish of Orleans.

Mrs. Cecilie C. Auld vs. Wm. H. Auld, Her Husband.

FOURTH District Court of New Orleans, No. [illegible]—By virtue of a writ of fieri facias to me directed by the Honorable the Fourth District Court of New Orleans, in the above entitled cause, I will proceed to sell at public auction, in the Rotunda of the City Exchange, St. Louis street, between Chartres and Royal streets, on MONDAY, January 31st 1853, at 12 o'clock M.,

A certain lot of ground, together with all the buildings and improvements, rights, privileges, customs, ways, servitudes, and whatsoever else may be thereto belonging, or in anywise appertaining, situated in the First District of this city in the square bounded by Claiborne, Derbigny and Conti and Jackson streets, and designated as lot No two, on a certain plan drawn by C A Hedin, architect and surveyor, dated the 18th day of April, 1851, and deposited for reference in the office of J. A. Beard & May, Auctioneers in this city; said lot measures 26 feet 7 inches and 6 lines front on Claiborne street, by a depth between parallel lines of 125 feet 9 inches and 3 lines, and adjoins lot No one, being the same property acquired from John Hagan by act before T O Stark, Notary, of date 15th May, 1851.

The buildings and improvements on said lot consist of a two story frame dwelling house and kitchen.

Seized in the above suit.

Terms—cash on the spot.

JAS. P. FRERET, Sheriff
d30 j10-21 31 of the Parish of Orleans.

LEGAL NOTICES.

The Succession of the late John Alexander Scott.

ALL persons having claims against the Succession of John Alexander Scott are hereby notified to present the same immediately to the undersigned.

THOS. J. SEMMES,
j6 Curator, 15 Camp street.

SECOND District Court of New Orleans.—Whereas Robert Murphy, has petitioned the Court for Letters of Curatorship on the vacant estate of the late Edmond Hogan, deceased intestate: Notice is hereby given to all whom it may concern, to show cause within ten days, why the prayer of the said petitioner should not be granted.

By order of the Court.
ja1 2d10d OCTAVE MOREL, Dep. Clerk.

STATE of Louisiana—First District Court of New Orleans.—I Alfred Rousseau, Clerk of the First District Court of New Orleans, do hereby certify, that, on the 8th December, 1852, judgment was rendered in this Court, in the suit of M. F. O. Underhill, wife of Geo. A. Underhill vs. her husband, No. 5636, in the words and figures following, to-wit, for reasons on file:

It is therefore ordered, adjudged and decreed that the plaintiff, Marie Francoise Octavie Seguin, wife of George Anthony Underhill, be separated in property from the defendant, her said husband, George Anthony Underhill, and that the community of acquets and gains heretofore existing between them be dissolved. And it is further ordered, adjudged and decreed, that said plaintiff do recover from said defendant the sum of three thousand dollars, ($3000) amount of dowry, and costs of suit, with privilege and mortgage granted by law to married women, reserving, however to the defendant's creditors, the right to contest said claims any time hereafter.

Judgment rendered December 8th, 1852, and signed December 14th, 1852.

(Signed,) JNO. C. LARUE, Judge.

In testimony whereof, I have hereunto set my hand, and affixed the seal of the aforesaid First District Court of New Orleans, this fourteenth day of [L. S.] December, in the year of our Lord, one thousand eight hundred and fifty-two, and of the seventy-seventh year of the Independence of the United States.
A. ROUSSEAU,
j1-4tm30d Clerk.

Succession of George W. Ross.

SECOND District Court of New Orleans.—Notice is hereby given to the creditors of this estate and to all other persons herein interested, to show cause within ten days from the present notification (if any they have or can) why the account presented by Samuel F. Ross, Administrator of this estate should not be homologated and approved, the funds distributed in accordance therewith.

By order of the court,
ja5 3d10d A J VILLERE, Dy Clerk.

ISAAC SAWIN,
44 Camp Street, (Up stairs.)
WHOLESALE DEALER IN
Straw and Silk Goods, Comprising,

Straw Bonnets	Silk Bonnets,
Boy's and Girl's Plush Hats,	Mantillas,
Flowers,	Satins,
Plumes,	Crepes,
Artificial Flowers,	Ribbons,
Veils,	Ruches cotton & Silk,
Crown Linings,	Bandboxes,
Wire, cotton and Silk,	Whalebones,
Hooks and Eyes,	Pins,
Trimmings, &c., &c.	

Always on hand a good assortment of low priced Straw Bonnets and Millinery articles in general, to the whole of which he invites the attention of the City and Country trade. ISAAC SAWIN,
n27 44 Camp street, up stairs.

Fancy Syrups,
Of Superior Quality, Prepared Expressly for the Use of Families.
BY F. F. DUCONGE,
No. 29 Chartres street.

Natural Syrup Water White; Pine-apple, do; Orange Flower, do; Orgeat or Almond do; Lemon, do, Raspberry, do, Gooseberry, do; Peppermint, do; Vanilla, do;

The above syrups are all made with the best double refined sugar, and without the use of heat, by which peculiar process the aroma is preserved in all its delicacy.

They have also the advantage of keeping much longer than any other. Sold by wholesale and retail. n15

Sugar, Coffee, &c.

567 Boxes white, yellow and brown Havana sugar;
167 bags prime green Havana Coffee;
46,000 Cigars, of the most celebrated brands;
50 bbls Cuba Honey;
55 boxes Sweetmeats;

Now landing ex brigs P. Soule, Calvert, and bark Milwaukee, from Havana, for sale by

E. DE VIGIER & CO.,
d20 20 and 24 Old Levee st.

BILLIARD CLOTHS DEPOT,
Of the best French Manufacture.

P. LEVERRIER, No. 76 Chartres, between Bienville and Conti street, informs his customers that he has received from France, and keeps a great assortment of BILLIARDS CLOTHS. He will constantly receive from French manufacturers, fresh supplies of the above Goods, and may take orders upon the latest [illegible]

He also informs his customers that he will sell at the lowest market prices.

PRIOSO BROTHERS,
347 & 349 Royal street, corner Dumaine st.

IMPORTERS of Wines, Fruits and Liquors, and dealers in Groceries, offer for sale, the following articles:

60 casks ordinary Bordeaux Wine;
50 do family do do, 1844, 1847;
25 do do do do, 1844;
10 do very fine, do do, 1842;
10 tierces Haut Sauterne white Wine;
200 boxes ordinary Claret;
200 do superior do;
200 do very fine dessert Claret;
175 do Haut Sauterne white Wine;
100 baskets Champagne;
75 do foaming Sillery;
60 doz. Madeira Wine, London Particular;
3 do. Port Wine;
60 boxes superfine assorted Liqueurs;
400 hampers superfine Aniseed;
50 boxes assorted Brandy Fruits;
30 do do Fruits in juice;
130 do Olives, Capers, Pickles and Anchovies;
40 do Triple Orange Flower Water;
85 do Italian Vermicelli and Macaroni;
500 lbs. Lyon Sausages;
20 Gruyere Cheese;
300 boxes English Crackers;
1000 half boxes Petit Pois;
300 do Mushrooms;
10 quarter pipes old Cognac, 1815;
25 sacks old Government Java Coffee. d15

A. REHMAUD,
49 Chartres Street,

HAS received by late arrivals from Havre and New York, a great assortment of goods comprising:

150 doz gentlemen's and ladies' genuine and assorted Jouvin's gloves; violet, ebony and mahogany working tables, armoirs and toilets; cologne and orange flower water, 1st quality; fine perfumery, extracts, dress oil, tartle, figured do, ivory combs of all styles, bracelets, pocket books, watch and cigar cases; rich and new style pomade boxes; silk and Gros de Naples cravats; white and colored cotton, or linen shirts; different prices; half hose, all qualities; a large assortment of pearls; do do do of China vases and crystal articles; fans, all styles; silk and cotton umbrellas, different colors; clothing and toilet brushes, all styles; buffalo skin and chamois embroidered slippers; traveling bags and others; a varied assortment of gentlemen's and children's wares; dolls of all sizes, a large assortment of play things, tarletans, wickets, cards, &c.; carriages, cabs and cabriolets.

Mr. Rehmaud has constantly on hand all that relates to hair; gives notice to hair dressers and others on to wares of good quality at 40 to 60 cents. [illegible]

Blankets.

No. 49 Canal Street, Formerly No. 13, Between Canal and Magazine.

A SPLENDID lot of superior French and English bed blankets, sizes, 10-4, 11-4, 12-4, 13-4 and 14-4 varying in prices from $6 50 to $20 per pair.

P. A. HEBRARD,
[illegible] 60 Canal street.

FOR SALE in store, at low prices 20 casks good ordinary Wine; 25 do Haut Grave; 20 do old Cambiance; 10 do St. Giron Medoc; 15 half casks haute Preignac, for sale by J. LARROQUE & CO. a30 23 and 44 Customhouse st.

SARDINES—[illegible] boxes of the celebrated brands: LA Gabard, P. de Lebec, A. Camus, J. Hennessy, Maceron, St. Charles, for sale by FORES & GIRARD, [illegible] Royal st.

DEMIJOHNS—[illegible] expected per ship Peter Marcy, from Havre—100 Demijohns, containing each 5 gallons; 40 casks Sauterne, French Wine, Cauillac, 2 tons Gruyere Cheese, 1st quality; for sale by E. TALAMON, 166 Royal st. d15

FRUITS IN JUICE—20 boxes strawberries and 25 boxes assorted fruits, J Pinoux, landing ex ship Prince Oscar from Bordeaux, and for sale by FAURES & NORMAN, 33 and 35 Royal st.

EXCHANGE—[illegible] on Havana in sums to suit purchasers, for sale by D. BORNIO, JR., ja7 34 Gravier st.

WINES, OILS AND ALMONDS—Landing ex ship Massachusetts, from Marseilles: 150 casks Marseilles Claret; 200 bales Languedoc Almonds; 100 baskets, containing 12 bottles, Florence Oil; 100 do do [illegible] PAUL JUGE FILS & CO., [illegible] 27 St. Louis st.

BOTTLES—100 [illegible] for sale by T. F. BUDDECKE & CO., [illegible]

EMPTY BOTTLES—[illegible] A. COUTIN & RANSON, 12 Bienville street.

COGNAC—[illegible] A. COUTIN & RANSON, [illegible]

HAVANA COFFEE—[illegible] E. CARRIERE & CO., 20 Old Levee.

RED WINE—[illegible]

[illegible]

AUCTION SALES.

Succession of William Moore.
BY J. EUGENE TOURNE, Auctioneer.

THURSDAY, the 13th of January, 1853, at 12 o'clock, at the St. Louis Exchange, will be sold at auction by virtue of an order from the Honorable the Fourth District Court of New Orleans, dated the 3d December 1852, the following described property, belonging to said succession, viz:

1. A certain Lot of Ground situated in the First District, in the square bounded by Girod, Rampart, Julia and Circus streets, [illegible] measuring [illegible] feet front on Girod street, by 150 feet in depth [illegible], designated by No. 3 [illegible] drawn by L. H. Pilie, dated 5th January, 1846, and deposited in the office of A. Chiapella, Notary Public.

2. A certain Lot of Ground, situated in the Faubourg Treme, being part of property formerly belonging to Pierre, designated by No. 2 of square No. 6, bounded by Dumaine, St. Philippe, Roche-blave and Tonti streets, on a plan drawn by L. H. Pilie, surveyor, on the 22d May, 1846, and deposited in the office of Jos. Cuvillier, Notary. Said lot measures 30 feet 4 inches, 7 lines front on Marais street, by 116 feet, 1 inch, 7 lines in depth on one side, 101 feet 1 inch, 6 lines on the other side, and front on Rocheblave street, with 31 feet, 3 lines on the rear line.

3. A certain Lot of Ground situated in the Faubourg Treme, being part of property formerly belonging to Pierre, designated by No. 1 of square No. 16, bounded by St. Philippe, Ursulines, Rocheblave and Dergenois streets, on a plan drawn by L. H. Pilie, on the 29th May, 1846, and deposited in the office of Jos. Cuvillier, Notary. Said lot measures 29 feet, 9 inches, 7 lines front on Ursuline street, by 32 feet, 7 inches, 1 line in depth on the side of property of Coquet, 75 feet, 10 inches, 5 lines front on Rocheblave street, and 29 feet, 11 inches, 3 lines in the rear.

4. Three certain Lots of Ground, situated in the Faubourg Treme, forming part of property formerly belonging to Blanc, designated one by the No. 28 of square No. 12, bounded by Dumaine, St. Philippe, Tonti and Second; the other by the No. 1 of square No. 12, bounded by Van Buren, Fourth, Rocheblave and Dumaine; and the third by No. 11 of square No. 12, bounded by Van Buren, Dumaine and St. Ann, as per plan drawn by L. H. Pilie, on the 13th May, 1846, and deposited in the office of Jos. Cuvillier, Notary. Said lots measure as follows, to wit: No. 23 of square No. 12 forming the corner, measure 30 feet, 9 inches, 4 lines front on Dumaine street, by 100 feet in depth, and front on Second street, between parallel lines.

Lot No. 1 of square No. 13, forming the corner, measures 31 feet 5 inches, 5 lines front on Dumaine street, by 35 feet, 7 inches, 7 lines front on Rocheblave street, 116 feet, 10 inches, 1 line in depth, and front on Van Buren street, and 126 feet, 9 inches, 6 lines in depth on the other side line.

No. 11 of square No. 22, forming the corner, measures 32 feet, 3 lines front on Dumaine street, by 100 feet in depth, and front on Van Buren street, between parallel lines. (All American measure.)

5th SO—The Negro Woman LOUISE, about 40 years of age, good cook, washer and ironer. She has a slight deformity on her shoulder.

Terms—One-third cash, and the balance at 6, 12, and 18 months credit, with notes bearing mortgage on the property, without interest, and if not paid at maturity, to bear 8 per cent. interest until final payment.

Acts of sale before O. De Armas Notary Public, at the expense of the purchaser.

The plans can be seen at the office of the Auctioneer, 95 Common street. d9-ja10 11

Succession of Paulin Joseph Fiatte.
Sale at auction of a Plantation cultivated in Sugar, situated in the Parish of Plaquemines, Slaves, Dwelling in Royal street, Stock, &c.
BY J. B. BLACHE & CO.

BY virtue of an order from the Honorable the Second District Court in and for the City and Parish of New Orleans, bearing date the 29th October, 1852, will be sold on SATURDAY, 15th January, 1853, at noon, at the St Louis Exchange, St. Louis street, between Chartres and Royal streets:

A CERTAIN TRACT OF LAND, situated in the Parish of Plaquemines, on the right bank of the river Mississippi, at about twenty-seven miles below the city of New Orleans, known under the name of "Star Plantation," cultivated in sugar, having and measuring thirty four arpents and a half, more or less, front on said river, by forty arpents in depth, bounded above by lands of Valery Dobard, and below by that of Jean Balvent, Fils, together with all the buildings and improvements thereon and thereunto belonging, such as a dwelling house, overseer's house, brick sugar house, covered with tiles, mill, steam engine, pargery and all the apparatus necessary for the making of sugar, negro quarters, stables, barns, and other out houses belonging to said plantation, and thereunto attached.

Together with the following Slaves belonging to said plantation, to wit:

Edmond, mulatto boy, aged about 19 years;
Harry, negro, " 45 " Blacksmith and Engineer.
Hyacinthe, negro, " 50 " one leg, gardner.
Little Jack, negro, creole, aged about 17 years;
Louis Congo, " " 73 " ruptured;
Jim Howard, " " 60 " crippled;
Paul, " creole, aged about 24 years;
Andrew, negro, aged about 27 years, bricklayer;
Moses, " " 14 years;
Abraham, " " 29 do;
Noble, " " 30 do, sickly;
William, negro, creole, aged about 27 years;
Jacques, negro, aged about 32 years, cooper and carpenter;
Elijah, negro, aged about 21 years;
Frederick, " " 35 do;
Alexander, " " 27 do;
Berthel, " " 25 do;
Morgan, " " 40 do;
Charles, " " 30 do;
Andre, " creole, 25 do;
Cornelius, negro, aged about 50 years, one arm, horseler;
Celestin, " " 18 do;
Francis, " " 21 do;
John, " " 18 do;
Jerome, " " 22 do;
Francois, mulatto, " 45 do, sickly;
Severin, negro, " 35 do;
Charley, " " 13 do;
Eugene, negro creole, aged about 14 years;
Edward, do do do 20 do;
Augustine, creole negress do do 25 do cook;
Charles, aged about 10 years;
Marie, do do 9 do
Pierre, do do 7 do
Louise, do do 5 do } her children.
Josephine, do do 2 do
Louise, do do 3 months
Pauline, negress, aged about 19 years, and child;
Casimir, aged about 2 years;
Lucette, creole mulatress, aged about 25 years,
Azeli, aged about 5 years,
Polycarpe, do do 2 do } her children.
Jules, do do 1 do
Claire, negress, aged about 25 years, and child;
Becky, aged 3 months, (sickly);
Fanny, negress, aged about 30 years;
Rose, aged about 9 years,
Madeleine do do 5 do } her children.
Agnes do do 16 months
Francoise, negress, aged about 23 years;
Henriette, aged about 5 years } her children.
Therese, do do 3 do
Jeanne, negress, aged about 26 years, rattlesnake, house servant and cook, &c.
Frederick, her child, aged about 6 years;
Amanda, negress, aged about 30 years;
Sylvester, aged about 9 years,
Isabelle do do 6 do } her children.
Felicite do do 2 do
Esther, negress, aged about 30 years, rheumatic;
Nenda aged about 8 years } her children.
Marcelite do do 6 do
Sophie, negress, aged about 14 years;
Marie Louise do do do 45 do, subject to an Hernia;
Lou, negress creole, aged about 15 years,
Laitie, do do do 50 do;
Ellen, do do do 50 do;
Kesiah, do do do 45 do, sickly;
Winny, mulatress do do 55 do;
Rose, negress, do do 40 do;
Sarah do do do 30 do;
Rosette, do do do 26 do.

DWELLING IN ROYAL STREET.

A lot of ground with the brick buildings thereon, situated in Royal street between Toulouse and St. Peter streets, measuring (American measure) 44 feet 3 inches 5 lines front on Royal street, by 127 feet 10 inches and five lines in depth.

VACANT LOTS IN THE THIRD DISTRICT.

A square of ground in the suburb Washington, comprised between Girod, Urquhart, Morales, the property of the Ursuline Nuns. Said square of ground contains eleven lots of ground, numbered from 1 to 11 inclusive.

VACANT LOTS IN VERSAILLES, PARISH ST. BERNARD.

Six lots of ground, situated in the Parish of St. Bernard, being part of the plantation formerly belonging to DeLaronde, and now known under the name of "Versailles," divided into squares according to a plan, drawn by Joseph Pilie, Surveyor, bearing date 4th of April, 1837, and deposited in the office of Theodore Seghers, then a Notary, as plan No. 26, on the back of plans, on which plan said six lots are designated by numbers 64, 73, 74, 107, 125, and 126 and measuring—

1st. Square No. 64, measuring 312 feet, 11 inches and 4 lines front on the Promenade de Paris and Buffon streets, and 280 feet and 6 inches on Grostmen and Casacalva streets.

2d. Square No. 73, measuring 312 feet, 11 inches and 4 lines front on the Promenade de Paris and Buffon streets, and 280 feet 6 inches on Grostmen and Crops streets.

3d. Square No. 74, measuring 312 feet, 11 inches and 4 lines front on Buffon and Tourneister streets, and 280 feet on Grostmen and Crops streets.

4th. Square No. 107, measuring 339 feet, 11 inches and 1 line on the Promenade de Paris and Buffon street, and 280 feet 6 inches on Urquhart and Morales streets.

5th. Square No. 125, measuring 338 feet, 4 inches and 3 lines front on the Promenade de Paris and Buffon streets, and 280 feet 6 inches on Girod and St. Jean Baptiste streets.

6th. Square No. 126, measuring 339 feet 4 inches and 3 lines on Buffon and Tourneister streets, and 280 feet on Girod and St. Jean Baptiste streets.

INSURANCE COMPANY STOCK.

Twenty shares of the Merchants' Insurance Company of New Orleans.

SLAVES.

Clara, negress, aged about 30 years, and her two children. Esther, aged about 7 years, and an infant child. Rachel, aged about 50 years, sickly.

PROPERTY IN THE PARISH OF PLAQUEMINES

Will be sold on the same day at the same place, by virtue of an order from the same Court, bearing date the 25th of November 1852, the following described property, to-wit:

1st. A lot of ground situated in the Parish of Plaquemines, on the Right Bank of the Mississippi river, at about one mile below the above described Plantation, having and measuring 5 arpents front on said river, by 40 arpents in depth, bounded above by the land of Bonaventure Boyle, and below by that of Florentin Dalvent, together with all the circumstances and dependencies thereof.

Another lot of ground situated in the same Parish, on the same Bank of the same river at about two miles lower than the above described plantation, having and measuring 5 arpents and a half front on said river, by 40 arpents in depth, bounded above by lands of Pascalis Freidenh, and below by that of the succession of Louis Boyle, together with the circumstances and dependencies thereof.

Terms and Conditions of the sale.—Plantation and Slaves belonging to the same, $15,000 payable cash, and the balance on a credit of one, two, three, four and five years, for notes bearing interest at the rate of 8 per cent per annum from day of sale.

The purchaser shall constantly keep the sugar house and engine insured for at least the sum of ten thousand dollars and shall transfer the policy of insurance to the holder of the notes, and in case of neglect or refusal on the part of the purchaser, it shall be the duty of the holder of said notes to cause the same to be insured at the costs and expenses of said purchaser.

Dwelling in Royal Street.—One fourth cash and for the balance the purchaser will assume the payment of a note drawn by decease, for the sum of thirteen hundred and fifty dollars ($1,350) secured by mortgage on said property; and due on the 26th April, 1853, the remainder at twelve and eighteen months credit. The purchaser will insure said building for at least the amount of the notes to be furnished and transfer policy of insurance to the holder who in case of refusal or neglect shall cause the same to be insured at the costs and expenses of said purchaser.

VACANT LOTS SITUATED IN THE THIRD DISTRICT AND VERSAILLES.—One fourth cash and the balance on a credit of six and twelve months.

Insurance stock, slaves Clara her children and Rachel and children, cash.

PROPERTY SITUATED IN THE PARISH OF PLAQUEMINES.—One fourth cash and the balance on a credit of one, two, three, four and five years, for notes bearing interest at the rate of five per cent. per annum from day of sale.

N. B.—All the notes to be drawn in common and endorsed to the satisfaction of the vendor of the seller, and secured by mortgage.

Should notes as well not be paid at maturity to bear interest at the rate of eight per cent. per annum, until paid, etc. as a penal clause only.

The acts of sale to be passed before Denis Prieur, notary public, at the expense of the purchasers.

[illegible]

SULPHURIC ACID.
NEAR PHILADELPHIA,
RICHE, LENING & CO, Proprietors.

OIL of Vitriol; Blue Vitriol; Aqua Ammonia; Aqua Fortis; Muriatic Acid; Pure Nitric Acid; Sulphuric Acid; Fuming Acid; Salt of Tin; Muriate of Tin; Oxymuriate of Tin; Alum; Copperas; Soda; [illegible]

The subscribers, Agents for the above manufactory, [illegible]

E. J. HART & CO.
[illegible] 79 Tchoupitoulas st.

[illegible]

AUCTION SALES.

THIS DAY.

Flour.............Flour.
BY E. B. SYKES.

THIS DAY 10, at 10½ o'clock, will be sold on the Levee, opposite Girod street, by order and under the inspection of the Port Wardens, for account of whom it may concern—

1,400 bbls. flour, slight damaged, landing from steamer Delaware. Terms—cash. j10

Blue..........Blue.
BY MORPHY & NEVIUS.

THIS DAY, Monday, Jan. 10th, 1853, at 10 o'clock, a. m., will be sold at No. 30 Poydras street, for account of whom it may concern—

12 tierces Blue, slightly damaged. ja10

Damaged Goods.
BY J. B. BLACHE & CO.

ON MONDAY, 10th inst., at 10 o'clock a. m., will be sold for account of whom it may concern, at their auction rooms, No 77 Chartres street—

Five cases Scotch Gingham; one case bobbin d'ecosse; two cases colored gingham; one case printed lawns and muslins, imported and damaged on board ship Connecticut, from Havre.

Terms—cash. ja10

Credit Sale of Clothing, Shirts, Hats and Caps.
BY J. B. BLACHE & CO.

ON MONDAY, 10th inst, at 10 o'clock a. m., will be sold at their auction rooms, No 77 Chartres st—

20 cases moleskin silk and Hungarian hats, and an assortment of cloth, plush and glazed caps.

At 11 o'clock (up stairs)

150 dozen white linen brown and colored shirts, a fine assortment of clothing such as black cloth dress and frock coats; blue flushing monkey jackets; red and blue flannel shirts; check shirts; lambs wool and cotton undershirts; Kentucky jeans, cottonade, cassimere, doeskin and cloth pantaloons; satin and fancy silk vests; black cloth overcoats; Canton flannel drawers, merino undershirts; umbrellas; silk cravats, silk hdkfs. &c. &c.

Terms liberal at sale. ja7

French Brand Cloth—without reserve.
BY J B. BLACHE & CO.

MONDAY, 10th instant, at 10 o'clock, A. M., will be sold at their Auction Rooms, No 77, Chartres street, to close a concern—

20 pcs of black, blue and brown Cloths.

Over $300, 90 days credit, for approved endorsed paper. ja7

Sale of Damaged Goods.
BY J. B. BLACHE & CO

MONDAY, 10th instant, at 10 o'clock, A. M., will be sold at their Auction Rooms, No 77, Chartres street, for account of whom it may concern—

2 cases plaid Ginghams, 2 cases of fine drap d'ete, 6 cases embroidered Muslin Mantlets, imported in and damaged on board of ship Connecticut, from Havre.

Terms—Cash. ja7

Upholstery Store.
Succession of Jules Corceuil.
BY J. EUGENE TOURNE, Auctioneer.
Office 95 Common street.

MONDAY, 10th of January, 1853, at 11 o'clock, will be sold at auction, at the store No. 32 Conti street, by virtue of an order of the Honorable the Second District Court of New Orleans, dated the 6th December, 1852, the following described upholstery, belonging to said succession, viz:

A rich variety of fire boards, rose borders, views, country scenes, gilt and velveted paper, &c., for rooms, bar rooms, &c.

Also, the rent of said premises until the 1st October, 1853.

Terms—cash. d30.31,j8,10

Credit Sale of Dry Goods.
BY F. H. PETITPAIN, Auctioneer.

TUESDAY, 11th January, inst, will be sold at 10 o'clock, at his Auction Room Nos 20 and 22 Bienville street—

250 packages and lots of Dry Goods, consisting in part of Cottonades new style; fancy Prints, Swiss Muslins, Alpacca, Mousseline-de-laine, Irish Linens and Linen Sheetings; Silks, silk Foulards, and silk Ribbons; rich Cotton Calico, linen Lustrines, cotton, Electoral Broadcloth, buckskin Cassimere, Table Sets, Linen Diaper, silk Cravats, Hosiery and Laces, white and bleached Cottons, Ticks, Stripes, &c. &c.

—ALSO—

4 bales linen Mosquito Nettings.
Terms liberal, at sale. ja10

Damaged French Goods.
BY HENRY PEYCHAUD & CO.
C. SANSON, Auctioneer.

TUESDAY, 11th January 1853, will be sold at 10 o'clock, precisely, at their auction room, No. 28 Old Levee street, between Customhouse and Bienville streets, by order of the French Consul and for account of whom it may concern:

3 cases French printed jaconets, damaged on board ship Connecticut on her voyage from Havre to this port.

—ALSO—

The following goods, damaged on board said vessel and for the account of whom it may concern:

1 case French bareges;
1 do plain Gros de Naples,
1 do silk parasols,
1 do Madras hdkfs,
1 do fine thread hosiery,
1 do silk parasols,
2 do black [illegible] silk.

Terms cash.

And Immediately After,

50 packages and lots of seasonable goods, consisting of Madras hdkfs, satin striped Chambray, black silk cravats, cloths, cassimeres, prints, shawls, flannels, mousseline de laines, cotton and linen pocket handkerchiefs, satinets, hosiery, spool cotton, &c.

Terms liberal at sale.

Baton Rouge Red Pressed Bricks.
BY N. VIGNIE, Auctioneer.

TUESDAY, 11th January, 1853, at 12 o'clock A. M., will be sold, at Lafayette, on the Levee, in front of Fourth street,

50,000 Baton Rouge Red Pressed Bricks.

Terms cash. j8

Tobacco. Tobacco. Tobacco.
BY MORPHY & NEVIUS.

WEDNESDAY, the 12th January, 1853, at 10 o'clock A. M. will be sold for account of whom it may concern, at No. 38 Gravier street—

207 boxes manufactured tobacco, slightly damaged.

Terms Cash. ja10

Very Valuable Law Books.
To Close an Estate.
BY N. VIGNIE, Auctioneer.

WEDNESDAY, 12th January, 1853, at 5 o'clock P. M., will be sold at the corner of Conti street and Exchange Alley—

A large selection of very valuable Law Books. Terms, cash.

Catalogues can be had at the Auctioneer's office. [illegible]

Unreserved Sale at Long Terms.
BY B. GUINAULT, Auctioneer.

WILL be sold on SATURDAY January 15th, 1853, at 12 o'clock, at the City Exchange, St. Louis street—

1 A lot of ground situated in suburb Treme, measuring 30 feet 6 inches front on Ramah street, between Bayou Road and Hospital streets, by a depth of 117 feet 7 inches on the line of Dumaine street, 99 feet 7 inches on the other line, and 23 feet on the rear line, together with a handsome house having four rooms, a two story kitchen of four rooms, well, privy, and a large shed in the rear.

Terms—$950 cash; $1080 to Miss Coleon aged 17 years, at her emancipation by marriage or otherwise, and 5 per cent on the line payable every six months, and the balance at 6, 12 and 18 months credit.

The property shall be insured by the purchaser and the policy transferred to the vendor.

2 Two contiguous lots of ground forming the corner of Rampart and Bayou Road streets, measuring together 59 feet 7 inches front on Bayou Road, by a depth of 105 feet 4 inches and 4 lines, together with a frame house built between yard and fronting Rampart street, 99 feet 7 inches on the rear line adjoining the property of Madame Fenney [illegible] an oblique line towards Prieur street. The above three lots would form a handsome residence, the lot being spacious and well located and about one and a half lot fronting the market [illegible]

Terms—$500 cash; $1486 payable to the Citizens' Bank agreeably to its charter (by 56th) and the balance at 6, 12, 18 and 24 months credit, and 44 shares of the Citizens' Bank.

3 A lot of ground situated in Crops street, between Esplanade and Prieur streets, measuring 30 feet front on Crops street, by a depth of 127 feet 10 inches and 4 lines, together with a frame house built between yard, fronting, two rooms with two galleries, a two story kitchen of two rooms, [illegible]

Terms—[illegible] cash, and the balance at 6, 12, 18, 24, 30, 36 and 42 months credit. The purchaser must assume the policy of insurance on the property and will transfer the policy to the vendor until final payment.

4 A lot of ground situated in suburb Franklin, nearly opposite Annunciation Church, measuring 27 feet 11 inches 2½ lines front on Morales street, between Mandeville and Spain streets by a depth of 110 feet 7 inches and 4 lines.

Terms—[illegible] cash, and the balance at 6, 12 and 18 months credit.

5 A lot of ground situated in suburb Treme in square 21, measuring 30 feet 3 lines front on Ninth street, between St. Ann and Dumaine streets by a depth of 177 feet, 7 inches and 2 lines on the line of Dumaine street, 177 feet 5 inches and 4 lines on the opposite line, and 31 feet 10 inches 7 lines on the rear line.

6 Two contiguous lots of ground situate in suburb Franklin. See plans at the Exchange.

7 Nine lots of ground situate in suburb Treme District Kerlerec at the junction of St. Bernard and Broad streets, Promenades. 4 of these lots are fronting Broad street and the 5 others are fronting Rousselin's passage. These lots join in the rear and are admirably suitable for a dairy or a large garden.

8 Three lots of ground situate in suburb Washington fronting Manilla street, between Morales and Urquhart streets.

These properties will be sold agreeably to plans which will be deposited at the Exchange before the sale.

Terms—For the 5th, 6th, 7th and 8th described property, half cash, and the balance at 1 and 2 years credit. The whole for notes satisfactorily endorsed bearing mortgage until final payment.

Acts of sale before Jh Cuvillier Not. Pub. at the expense of the purchaser. j10

Regular Trade sale of 738,895 Havana Cigars, Warranted Direct Importation.
BY MORPHY & NEVIUS.

ON MONDAY, the 17th January, 1853, at 10 o'clock A M, will be sold at public auction without reserve, to close consignments, at the extensive and well known importer, D. Bornio's, jr, No 34 Gravier street:

738,895 Havana cigars, all guaranteed, imported direct from Havana by the vendor, to correspond with the catalogue, and to be free of worms.

Terms—Under $300, cash; $300 to $500, ninety days; $500 to $1000, four months; over $1000 six months, for paper satisfactory to the vendor, or discounted at the rate of 10 per cent per annum.

Catalogues with full description of brands &c. will be ready for inspection on Tuesday the 11th instant. j10

Syndic Sale.
BY MORPHY & NEVIUS.

TUESDAY, the 18th January, 1853, at 12 o'clock, M., will be sold at Banks' Arcade, on Magazine street, as per order of the Hon Third District Court of New Orleans, dated 31st December, 1852.

The assets of Sarah Seelmann, consisting of bills receivable and open accounts surrendered to his creditors. The schedule can be seen at the Auctioneer's Office, 37 Magazine street.

Terms—Cash. ja8-10-15-17.

287,000 Havana Cigars.
BY MORPHY & NEVIUS.

WEDNESDAY, the 19th January, 1853, at 10 o'clock, A. M., will be sold at Messrs. Esprin, Boungere & Delvaille, importers, No. 39 Poydras street, to close sundry consignments—

287,000 various brands and qualities Havana Cigars, guaranteed direct importation.

Catalogues will be ready for inspection the day previous to the sale.

Terms—Under $300, cash; $300 to $600 sixty days; $600 to $800, ninety days; $800 to $1000, 4 months; over $1000 6 months, for approved paper. ja6

Succession of Marie Noel, widow Mouton.
BY B. GUINAULT, Auctioneer.

SATURDAY, the 5th of February, 1853, will be sold at 12 o'clock, at the City Exchange, St. Louis st., by virtue of an order from the Honorable the Second District Court of New Orleans, dated December 23d, 1852, the Slaves and the undivided half of the following landed Property, belonging to the aforesaid succession, as well as the other half, belonging to Mrs Antoine Couret, who consents to the sale—

A LOT OF GROUND, situated in suburb Treme, in the square bounded by Derbigny, Rampart, Kerlerec and Derbigny streets, forming the corner of Celeste and Derbigny streets, measuring 65 and 11 feet front on Derbigny, by a depth of 120 feet and fronting Celeste street, together with a frame house, raised on brick pillars, a two-story kitchen, with the premises, gallery and the said two contiguous lots, [illegible]

The negro boy JACK, about 21 years of age, good subject.

The creole negro boy LOUIS, or DICK, about 19 years of age, good subject.

Terms—For the landed property, one-half cash, and the balance at 6 and 12 months credit. For the slaves, one-half cash, the balance at 6 months credit. The whole for notes drawn to satisfactorily endorsed, bearing mortgage until final payment with 8 per cent interest in case of non-payment at maturity.

Acts of sale before G. Rodriguez, notary public. [illegible] feb 5

A[illegible]

[illegible]

C[illegible]

[illegible]