G. F. WEISSE, Proprietor,
NO. 83 CHARTRES STREET.

Terms of the Bee.

DAILY PAPER, (one year in advance) $12 00
COUNTRY [illegible] weekly, (one year in advance) 5 00
[illegible]

The New Orleans Bee.

RATES OF ADVERTISING.

One Dollar for every TEN lines, in each language on the first insertion, and HALF that price for each subsequent one. No Advertisement inserted for less than one dollar in each language.

☞ Advertisements inserted at intervals will be charged one dollar for every TEN lines for each language for each insertion.

☞ The privilege of Annual Advertisers is limited to advertisements strictly with the line of their business, and in extent to one square every other day.

OFFICIAL PAPER OF THE STATE. :::: NEW ORLEANS, TUESDAY MORNING, APRIL 6, 1852.

No. 1757, Vol. 10.—NEW SERIES. Vol. XXX.—Whole No. 8006.

THE [illegible] BEE.

[illegible]

FOR PRESIDENT:
MILLARD FILLMORE.
FOR VICE PRESIDENT:
JOHN J. CRITTENDEN
(Subject to the nomination of the Whig National Convention)

[illegible]

CHARTER OF THE CITY OF NEW ORLEANS.

We have published in a pamphlet the several Acts of Consolidation, which constitute the Charter of New Orleans. They comprise the act to consolidate the three Municipalities; the supplemental act providing for the annexation of Lafayette; and another supplemental in relation to the mode of conducting elections, the powers of the Commissioners of the consolidated [illegible]. These acts are printed in large and [clear] type, with margin references to the various sections. The pamphlet may be procured at this office.

KOSSUTH AT MOBILE.

On Saturday last the distinguished Hungarian delivered an address to the citizens of Mobile at the Amphitheatre. There was an immense assemblage congregated to hear him.—He was introduced by DANIEL CHANDLER, and after reading his address, Judge GAYLE and Messrs MEEK and WALKER responded, cordially approving the sentiments expressed by KOSSUTH. Afterwards the Rev. Mr. MILBURN invoked a blessing on the man and the cause. The scene is described by the *Tribune*, as having been deeply interesting.

KOSSUTH's harangue does not differ materially from that which he made in New Orleans. It is, however, more compact, less tautological, and therefore less tedious. In the outset he was pretty severe upon Senator CLEMENS of Alabama, who, it may be remembered, proclaimed in Congress his utter hostility to the person and principles advanced by Governor KOSSUTH. After this effusion which may be considered the exordium of his discourse, Kossuth proceeded to argue that the struggle was approaching, which would decide whether republicanism or absolutism should rule this christian world; that Hungary was called by circumstances to play an important part in that struggle; that she needs financial aid, and that the American people are invoked by him to give succour to the cause of freedom. We quote from the speech:

I claim no sacrifice, I claim not even so much as would affect your wonted daily comfort; give I ask only so much as you can spare, without in the slightest manner injuring yourself. If every tenth individual out of your twenty millions of free republicans, gives but one dollar's loan to our cause, you will have almost insured the success of that struggle, which you could not prevent by remaining totally indifferent. Such a [illegible] private material aid entangles you in no [illegible] obliges your country to no political [illegible] can do no harm in no case, but can do im[mense] good in many a case. I know your generous hearts. I know if I asked it as a token of [illegible] assertion for my ownself, who having [illegible] a ray of station in its gigantic struggle against [illegible] oppression, and having had at my disposal all [illegible] of my country, feel proud to say [illegible] poor and penniless, a bleeding victim [illegible] of the most scandalous violence, a homeless [illegible] in the broad world a place [illegible] [illegible]

[illegible]

Upon this part of his theme, KOSSUTH dwelt with considerable warmth, employing nearly the same arguments which marked his New Orleans speech. He then examined the subject in a commercial point of view, and quoted from a letter written by the son of JOHN C. CALHOUN, and publisher of that illustrious statesman's works. In this letter MR. CALHOUN sets forth the population and resources of Hungary, and maintains that if she were independent, an immense and profitable market would be [opened] to the products of American industry.—KOSSUTH then sketched what he termed the [illegible] [illegible]

[illegible]

Remember that circumstances brought home to you the unavoidable necessity to take a decision upon the direction of your foreign policy.—The question is put in the Senate; it must, it will be answered, silence and indifference become impossible; if the resolution of Gen Cass is rejected, that will be *now* so much as a recognition that the sovereign right of nations to regulate their institutions exists no more, and that the United States disclaim the community of principles, that they abandon the position of a power on earth, and recognize that every power is entitled to the interference with the domestic concerns of whatever nation, the example of which it chooses to regard as dangerous. And your example will be regarded dangerous, because indeed it is the most dangerous to the despotic principle.

THE OPERA LAST NIGHT.

Lucrezia Borgia was given last evening in [a] successful style. How could it be otherwise with such artists as STEFFANONE, BENEVENTANO and SALVI? The prima donna was in usual impassioned, animated and full of [fire]. The upper notes of her fine, though rather [light] soprano, were wonderfully clear, ringing and sonorous, while she displayed more power in the medium and lower register than we had given her credit for. Her execution of the Cavatina in the first act, and the magnificent bravura which followed, awoke the audience to real and heart felt enthusiasm.

BENEVENTANO, the bass, possesses a voice of limited range, but sonorous and powerful as an organ. We have rarely heard a more splendid voice, but BENEVENTANO sometimes lets it get beyond his control. It rolls and reverberates, awaking the echoes with its vast volume of sound. It lacks finish and modulation, however. Its owner should learn to subdue and master his powers, if he would become really great.

What shall we say of SALVI—the incomparable artist? He possesses a delicious, full, highly cultivated tenor, and superadds to the gifts of nature all that the resources of art and a most finished taste can supply. He sings admirably, with intense feeling and passion, and is a consummate artist. Nothing can be imagined more perfect than his execution. SALVI's voice has lost its original freshness, but it is still beautiful, rich and melodious beyond that of any tenor we have heard, and this master of his art manages it with marvellous skill, displaying its resources, and subduing or concealing the inroads of time, so that the critical and attentive ear can alone discover that something is still wanting.

The *tout ensemble* of the opera was remarkably good, so much so that the audience, habitually a quiet one, absolutely overflowed with enthusiasm, and showered bouquets on the principal performers. Their success indeed was signal.

PLACIDE'S VARIETIES.—Goldsmith's beautiful comedy of "She Stoops to Conquer" will be performed the evening at the Placide's. To be followed by the laughable ballet of "Frisby."

ORLEANS THEATRE.—To-night Halevey's grand opera of Charles VIth, with Madame Wiedeman as Odette. *Avis aux amateurs!*

ITALIAN OPERA.—Donizetti's splendid opera of "Lucy of Lammermoor" will be performed to-morrow evening by the Maretzek troupe. The cast is really very fine. BERTUCCA as Lucy, the great SALVI as Edgardo, and BENEVENTANO as Ashton. Our citizens must prepare for a musical soiree of no ordinary brilliancy.

NEW ORLEANS MONTHLY MEDICAL REGISTER.—We are indebted to Dr. AXSON for the April number of this excellent little serial. It contains original communications by Drs. Wedderburn, Crawcour and Nye, and a general summary of all the latest medical intelligence.

☞ Our thanks are due the Honorable SOLOMON W. DOWNS for a copy of his speech on the bill making a grant of public lands to Iowa, for railroad purposes.

☞ We are indebted to the Hon. WM. L. HODGE, for a valuable volume containing tables of Commerce and Navigation, for the fiscal year 1851.

FLAG PRESENTATION.—At six o'clock last evening, Col. PALFREY, on behalf of the State of Louisiana, presented a flag to the Washington Regiment, in Lafayette Square, in the presence of the Governor and staff, a number of uniform officers, several of the veterans of 1815, and the different companies of the Washington Regiment. The flag was received by Col. W. W. WOOD, who made a neat reply to Col. PALFREY's presentation speech. A more appropriate token of the State's confidence in, and regard for the volunteer bulwarks of her defence, could not well have been selected.

The [flag is] blue silk, with a gold fringe [illegible]. It is ornamented with State and National designs, surrounding which are the words—"Presented by the State of Louisiana, to the Washington Regiment."

CONGRESS.

[illegible]

The House, after considering, rejected the Senate bill to enforce discipline and promote good conduct in the naval service of the United States. A motion was made to reconsider the vote, and an adjournment took place pending a motion to lay that proposition upon the table.

POISONED BY ACCIDENT.—Mrs. P. T. Barnum, of Bridgeport, Connecticut, the wife of Mr. Barnum of the Museum in New York, swallowed, by mistake, a spoonful of most deadly poison, (akenine, or wolf's bane,) for some simple medicine. A powerful emetic rescued her from the very jaws of death. Some years ago, a heavy dose of morphine, taken by mistake, very nearly sacrificed the life of the same lady.

☞ The United States mail steamship *Falcon*, Lieut. Henry Rodgers, U. S. N., commanding, arrived here on Sunday, from Navy Bay, Chagres and San Juan. She brings 64 passengers. The *Falcon* left San Juan on the 28th ult. at 5 P. M.

When the *Falcon* arrived at Navy Bay her passengers all took passage on the Panama railroad, which is now completed as far as Bujo Soldado, a point on the road thirty five miles from Navy Bay. By the middle of next month this road will be finished as far as Gorgona. The passenger cars are of the finest description, and by taking the rail road passengers have a more comfortable and pleasant, as well as a safer and more expeditious trip across the Isthmus than they would experience by taking passage in small boats at Chagres.

☞ The Philadelphians don't relish the prospect of the transfer of the mint to New York. On the evening of the 29th ult., a large meeting was held in the city of Brotherly Love, to protest against the measure. Strong resolutions were passed.

☞ There was a terrific row in St. Louis, on the night of the 27th ult., between the Benton and anti-Benton wings of Locofocoism. The latter had called a meeting to nominate a candidate for Mayor. The former attended in great numbers, and absolutely broke up the assemblage by a general fight. It is not stated which of the belligerents came of victors, nor do we imagine that any one particularly cares. The *Republican* speaks of the fracas as utterly disgraceful.

THE RIVER OPEN TO ALBANY.—The New York papers of the 29th ult., announce the resumption of navigation between that city and Albany. The *Express* says: The ice embargo is raised, and a noble fleet of boats are already on the way, heavily freighted with Flour, Grain and other produce.

☞ After the tragical result of the trial of Count Bocarme, for poisoning with nicotine, it was announced that his widow had sought solace for her misery in a convent. But she preferred another consolation, and taking sumptuous apartments at Brussels, has led there a very brilliant, if very much censured, career. Her hotel was naturally the centre of constant curiosity, nor did the public spare a woman who so little regarded the proprieties of her situation. During the recent carnival, and on the last day allotted to the grotesque pleasantry of that season, the *porte cochere* or great door of the Hotel Bocarme, was observed decorated with garlands of tobacco, enwreathed with inscriptions of every kind, but of all which *nicotine* was the invariable theme.

THE SEARCH FOR SIR JOHN FRANKLIN.—We learn from the Panama Star, that Capt. McGuire, Dr. Simpson, Mr. Jago and Purser Hull, of the British Navy, were in that city on the 17th of March, on their way to join the British ship Plover, in Behring's Straits, of which vessel Capt. McGuire is to take command, as soon as he can reach her. The Star says:

[illegible]

Captain McGuire and party left Panama on the 19th in the steamship Panama, for San Francisco.

AFFAIRS IN WASHINGTON.—Plans for the execution of the public printing of Congress, are anxiously engaging the attention of joint committees of the two Houses. The present contractor is wofully deficient in its execution, and the progress of legislation is thereby much delayed.

Thirty-two extra clerks will shortly be dismissed from the Pension Office, their further services being deemed unnecessary.

Leutz's picture of Washington crossing the Delaware, is reported to have been sold for $12,000.

☞ We would respectfully solicit the attention of buyers, to the sale of 100,000 Havana Cigars, which takes place this day, at 10½ o'clock, at No. 70 Magazine street, by Murphy and A. Bordas.

☞ We are requested to call the attention of citizens and strangers to the sale this DAY and to-morrow, of Watches, Jewelry, Paintings, Prints, Lustres, fancy articles, &c., by Gardner Smith, Auctioneer, at No. 12 Camp street. See advertisement.

The Railroad Convention.

We learn from the Franklin (St. Mary) *Banner* of Saturday, that the Railroad Convention of the Western parishes assembled at St. Martinsville on Thursday last. The *Banner* says: We were present at its morning session, and noticed with pleasure that the speedy erection of the railroad from Algiers to Opelousas, and thence on to Texas, was considered by the members generally as a "fixed fact." The parishes of St. Mary, St. Martin, St. Landry, Vermillion and Lafayette were represented, and the railroad interest generally was represented by Mr. Buckner H. Payne, of New Orleans.—Ex-Governor Mouton, assisted by several vice presidents, presided over the deliberations of the Convention. Long-winded speeches and speeches for Buncombe were tacitly voted out of place, and business was transacted with becoming dignity and harmony.

Mr. Payne read to the Convention the form of a charter, or act of incorporation for the contemplated railroad company, which was referred to a committee of fifteen, made up of three from each of the parishes represented. The Convention took a recess of two hours, and upon reassembling, the charter, as amended by the committee, was approved. It is to be regretted that we cannot give its details, but the deficiency will be supplied next week. Resolutions complimentary to James Robb and C. Adams, Jr., were passed. Short and pertinent speeches were made in the progress of the meeting by General Declouet, Ex-Governor Mouton, Judge Voorhies, T. H. Nicholls, Mr. Martin and Mr. Cade, and near its close, Mr. Deblanc, with voice as musical as a singing bird's, addressed the people in French, but our knowledge of the language was too imperfect to follow him.

The Convention adjourned at four o'clock, to partake of a barbecue which was prepared for the people in attendance, and was to have met again at six, before which time we had reached the beautiful village of Newtown, homeward bound. Next week we will give the proceedings of the Convention in full.

Telegraphic Items.

BOSTON, Monday, March 29.

THE SUFFOLK BANK ROBBERY.—It is currently reported in State street this morning, that defalcations to the extent of $73,000 have been discovered in the Suffolk Bank since Saturday. The officers of the Bank have not yet made their official report. Clerks were engaged all Sunday in investigating the Books, and have not yet finished.

BALTIMORE, Monday, March 29.

THE REPORTED MURDER OF SEVEN PERSONS IN VIRGINIA.—The wholesale murder of seven persons reported by 'The Fairmount Virginian' to have taken place in Doddridge country, is flatly contradicted by the Editor of 'The Clarksburg Register, published near the locality of the reported murders, who pronounces the rumor to be the greatest humbug of the season.

The Indian troubles in Florida do not appear to be entirely settled. The Governor has sent Gen. Hopkins, with an armed company into Orange County to investigate the recent outrages. The whites appear determined to force the Indians to emigrate.

A delegation of friendly Seminole Indians have been dispatched to Billy Bowlegs to induce him to emigrate.

TRENTON, Saturday, March 27.

ROW IN THE NEW JERSEY LEGISLATURE, &c. —The Legislature of New Jersey has not yet adjourned. Governor Fort vetoed a bill yesterday evening, and the consequence was that the members of the House kicked up a quarrel with him about it. They remained in session till 3 o'clock this morning, when they took a recess till eight, and then recommenced their fiery discussion. They continued the wrangle till late this evening, when they adjourned, to renew their hostilities on Monday.

Com Stockton and Judge Grier left in the Southern train this evening for Washington.

☞ That delectable and polished journal—the Natchez *Free Trader*—speaking of the Southern votes obtained by Mr. FILLMORE, when he ran for Vice President in 1848, says:

Those living in the South, and acting and voting for Millard Fillmore, were either New Yorkers or Free soil and Abolitionist New Englanders. There are many such scattered through the South, and yet they are no more Southern [illegible] a snake would be a dove if by chance [it] strayed into a dove's nest.

It is so fine, but what follows is even more expressive still. Just listen to what the *Free Trader* says of the gallant and true hearted Fillmore Rangers, of whom one half at least, were Creoles:

[illegible]

ACCIDENT.—Last evening, about 6 o'clock, as the schooner *Cornelia*, Capt. Grossmann, was leaving the wharf at the lower Picayune tier, and had a line to the towboat South Western, the line slipped from the boat, when the Cornelia went afoul of the schooner L. F. Rogers, carrying away the larboard rail and david of the C., smashing the schooner L. F. Rogers' yawl, the schooner George Lincoln's yawl, and carrying away the larboard davit of the Lincoln, besides some other trifling damages.

INTERESTING TO SHIP MASTERS.—The Spanish government has issued a decree placing on the same footing with Spanish vessels, in regard to the payment of navigation and port duties in that peninsula and the adjacent islands, the vessels of all nations who concede a like benefit to the Spanish marine.

☞ FORREST performed, on Friday night week, the *fortieth* night of his present engagement in New York, the largest continuous star engagement ever known in this country. The houses are crowded to excess every night he plays.

LOSS OF THE STEAMSHIP NORTH AMERICA.—The Panama Star contains an account of the total loss of the steamship North America, Capt. Blethen, which vessel belonged to Commodore Vanderbilt, and was employed on the new line between San Juan del Sud and San Francisco.

"It appears that on the night of the 28th February, this splendid vessel ran on a sunken reef about 70 miles south of Acapulco. The night was fortunately calm and clear, which enabled all the passengers and crew to get ashore in safety. The vessel was bound from San Juan to San Francisco, and had on board about 800 passengers. These unfortunate people, with the crew, had made their way to Acapulco by land.

The passengers by the steamship Tennessee, which touched at that port at the time, bound, for San Francisco, generously made up a purse of one thousand dollars for the relief of the sufferers, but this would render little aid towards supplying the wants of so many people who were in a state of entire destitution."

DOG-BERRIAN VERDICT.—In an action brought for damages sustained by reason of the bite of a dog, and tried last week in one of the Justices' Courts in this city, before a jury, the following curious verdict was rendered, namely:—"We find for the plaintiff six cents damages, and the dog to be given up to the plaintiff, by 5 o'clock this afternoon, to be killed."—*New York Tribune.*

THE WEATHER AND THE CROPS.—During the early part of the week there was a prevalence of high winds, accompanied by slight rains, which made the evenings and mornings quite chilly. Latterly the weather became more calm, and is now as pleasant as heart could desire.

The cane and corn between this place and St. Martinsville looks healthy and thriving. The crops near the latter place appear further advanced than those in this immediate neighborhood.

The above was true of the weather on Friday evening, and it is not our fault that this morning came in with clouds, and wind, and rain.—The heavens must rule, in spite of "gods, men and columns!"—*Planter's Banner.*

RAILROAD ACCIDENTS.—During the last year, says the N. Y. *Tribune*, ninety persons were killed and forty-nine seriously injured by casualties on the various Railroads within the bounds of our State—in all 139—or about ten times as many as with due care there should have been. The Reports, indeed, say, that "None of these accidents have arisen from the carelessness or negligence of persons in the employ of the Company;" but we know better.—Often the blame rests on the Superintendents; sometimes on the Directors; but more frequently a careless *presumption* that a train has passed or cannot arrive soon enough to do harm, &c. &c. is allowed to bring two trains into furious collision and destroy precious lives. If every conductor who runs a train on another's time were to be indicted for manslaughter, we should have fewer accidents, though we know that walking on the track, leaving gates open beside it so that cattle get upon it, and other misdemeanors on the part of persons not connected with the Railroads, are very often the causes of disasters for which no blame can be justly attached to their managers. And we know that there will probably be far fewer accidents after the Railroads shall have become settled, their tracks firm and steady, and the amount of double track or turn-outs on each considerably increased.

We some days since remarked that the journals habitually do wrong to the Erie Railroad, in representing the accidents thereon, as more frequent than on the rival central line of railroads, because the latter is cut into so many pieces, and known by so many names, that accidents thereon *seem* to be less frequent than on the Erie. In support of this, look at the official report of casualties on each line during the year 1851:

	Killed.	Wounded.
Hudson River R. R.	17	4
Albany and Schenectady R. R.	2	1
Utica and Schenectady R. R.	4	0
Syracuse and Utica R. R.	6	4
Rochester and Syracuse R. R.	10	10
Buffalo and Rochester R. R.	10	3
Total	49	22—In all, 71
Erie Railroad	22	21—In all, 43

Thus, of the two parallel lines of railroad from this city to Lake Erie, nearly equal in length, the number killed on the central line during 1851, was nearly double that of those who lost their lives on the Erie, so traverse which is so often jocosely depicted in the central line journals as a miracle of hardihood, and for safe arrival a theme of hearty congratulation. We submit that such banter does not well accord with the facts.

☞ The leviathan steamship Great Britain, under the command of Capt. Mathews, is advertised to leave Liverpool for New York on the 1st of May next, and return on the 1st of June, and afterwards to continue her trips regularly.

JAPAN.—The rumor that the expedition of seven vessels, four of them steamers, which is fitting out for the Eastern Seas under Commodore Perry, is designed for aggressive operations against Japan, is denied in quarters likely to be correctly informed, as well it may be; for what could seven vessels do against a nation of thirty million inhabitants, beyond the bombardment of some of its seaports. And what motive is there, even for such an aggression. All we want of Japan is a share of her commerce, and that is to be obtained, if at all, by negotiation, and not by force. The hope of effecting a commercial arrangement, of some sort, is, we doubt not, the leading motive of the expedition, so far as Japan is concerned. But the expedition has other objects, one of which is said to be, the renewal of the East India squadron.—*Jour Com.*

☞ The Southern Press and the Union continue to exchange very pleasant compliments. We take the following from the last Press.

The editor of the Washington Union attempts to defend himself by showing that he is attacked both by the Southern Press and the Liberator, and argues that because he is condemned by two antagonising parties, therefore he is right.

Benedict Arnold might have made the same defence. He was denounced by the Americans he betrayed, and despised by the British, whom he had served.

KOSSUTH'S AID.—Before Gov. KOSSUTH left this city, we understand that he appointed Col. LEJA as one of his aids. Col. L. is now of the 39th regiment of the Louisiana Militia.

CHARLESTOWN NAVY YARD.—Gen. Uraga, of the Mexican army, visited the Navy Yard on Wednesday morning, and was introduced to the officers of the yard, by Mr. Fullon, Spanish Consul. A salute of thirteen guns was fired. The object of the visit was to inspect the public works at this station.

BANK BILL VETOED.—The Governor of New Jersey has vetoed the bill which passed the Legislature, extending the charter of the Cumberland Bank. A similar fate, it is stated, awaits the bills extending the charters of the Mount Holly and Princeton Banks.

GEORGIA POLITICS.—A despatch from Macon, dated the 31st ult., says: The Democratic Southern Rights Convention met at Milledgeville, to-day, at 11 o'clock. Our forty-five counties were represented by 112 delegates. The Hon. J. D. Still, of Fayette county, was chosen President; Gen. Hendrix, of Butts county, Vice President, and S. M. Boughton and W. F. Williamson, Secretaries. A committee of four from each Judicial District having been appointed to report matter for the action of the Convention, an adjournment took place at 3 P. M.

THE SILVER CURRENCY.—The *National Intelligencer* of the 30th ult., says: The Senate, yesterday, ordered to be engrossed for a third reading, the bill reported on the 8th inst., by the Committee on Finance, in pursuance of a recommendation of the Secretary of the Treasury, providing for a new silver coinage, in pieces of the denomination of half a dollar and less, to contain a greater portion of alloy than the silver coins now in use. The measure is viewed as one of importance, in order to retain in the country a currency which is so essential in all business transactions. The bill, if it shall pass the House of Representatives, is to go into effect on the first of May next.

City Intelligence.

ADJUDICATION.—His Honor the Mayor, yesterday adjudicated a contract for the erection of a market house on Claiborne street, between Jackson and Common streets. The contract was taken by John Williamson, who agrees to build the market for the use of its revenues during a term of 7 years and 11 months.

BREACH OF TRUST.—L. C. Leroy yesterday made complaint before Recorder Genois in which he charges that on the 13th ult he intrusted bills amounting to $404, to Jean Louis Grochet, for collection. Of this sum he avers [illegible] [illegible] by Grochet, [illegible] complainant.

ANOTHER MURDER.—Hypolite Gassel, [illegible] made affidavit before Recorder Genois yesterday that on the afternoon of the 3d inst., about 5 o'clock, an affray occurred in the house No. 203 Conti street between Vicoin and [illegible] [illegible]

SEIZURE.—Thirty cases of cigarettes and a chard [illegible] [illegible] by Collector Lawrason, on the ground that the invoice presented at the Custom-house was fraudulent, and made with intent to defraud the revenue of the United States.

CHARGE OF MURDER.—The slave boy Rock was yesterday in part examined by Recorder Caldwell, on a charge of having occasioned the death of the slave boy Henry, belonging to Mr Gillespie, by throwing him overboard from the steamboat Nashville, on the 1st ult. The parties, it appears, from the testimony adduced, quarreled about the possession of a piece of pie at meal time. Henry undertook to take it from Rock, threatened if he did so to kick him overboard. Henry, after taking two or three steps on the gangway, stopped and looked back. At that moment Rock stepped up and kicked Henry, who fell overboard and was drowned. The examination will be resumed on the 9th instant.

ROBBERY.—Recorder Genois yesterday issued a warrant for the arrest of Mrs. Dumonteix, who is charged with having assaulted and robbed Charles Farmann of a bill for $20, which she intended to negotiate to his prejudice.

LARCENY.—A search warrant was yesterday issued by Recorder Genois for the recovery of a lot of carpenter's tools stolen from Joseph Concret, about a month ago near the French market.

SUPREME COURT.—The Supreme Court yesterday decided the case of the United States vs. John Kelly Smith and John Chandler Smith, by confirming Judge Larue's decision dissolving the injunction sued out in the premises on behalf of plaintiffs.

Steamboat Departures—This Day.

Yazoo River	Tuscumbia, Johnson	5 P M
Fort Towson	Pearl, Boardman	5 P M
Fort Towson	Trenton, Kouns	5 P M
Cincinnati	Alabama, Roberts	5 P M
Cincinnati	Elephant, Greenlee	5 P M
Red River	P Dalman, Kay	5 P M
Louisville	Gen Lafayette, Brown	5 P M
New Carthage	Princess No 8, Holmes	5 P M
Attakapas	Anna No 2, Labarthe	10 A M
Illinois River	Patrick Henry, Adams	4 P M
Mobile	Roger Williams, Grace	5 P M
Mobile	St Charles, Post	
Mobile	Florida, Giberson	4 P M
Cincinnati	Rosa, Greig	12 M
Shreveport	Lucy Robinson, Packett	5 P M
St Louis	Ne Plus Ultra, Robinson	5 P M
Tennes & B'rk River	Swan, Sill	5 P M
Louisville	Lexington, Mather	5 P M
Louisville	Sultana, Martin	5 P M
Yazoo River	Afton, Powell	5 P M
Attakapas	Picayune No 2, Ratier	12 M

POSTSCRIPT.

BY MAGNETIC TELEGRAPH.

[TRANSMITTED TO THE N. O. BEE]

[By the O'Reilly Line.]

New York Markets.

NEW YORK, April 3d.

There has been a fair demand to-day in the Cotton market, and the sales embrace 3000 bales at steady prices. Middling is quoted at 8⅞c. Flour has been in good request at $4 43¾ a $4 56c. ℔ bbl. for State, and $4 62½ a $4 91 for Ohio brands. Corn has sold at 65c. ℔ bushel for prime white, and 66c. for prime yellow. Pork steady, with sales of Mess at $17, and prime at $16 ℔ bbl.

Steamers' Movements.

NEW YORK, April 3d.

The Chagres steamer Prometheus has arrived here with $300,000 worth of gold dust. She bring no later news from California than that taken by the Georgia to New Orleans.

The Collins steamer Pacific sailed to-day, for Liverpool with $2,000 in specie.

Steamboat Explosion—Loss of Life.

MADISON, Indiana, April 3d.

The steamboat Red Stone blew up this afternoon, while backing out from Scott's Landing, a short distance above Carrollton.

The explosion completely shattered the boat, and she immediately sunk in 20 feet water.

A large number of the passengers lost their lives, and of the officers and crew the captain and clerk only are saved; the former being very severely, and perhaps fatally injured. Eight bodies of the victims have so far been recovered. The exact number that have lost their lives is not yet ascertained.

Ohio River—Markets.

The river here has risen two feet within the last twenty-four hours.

Flour is unchanged and dull with small sales and large receipts. Four hundred bbls. pork have been sold but the terms are unknown. Bacon shoulders are in fair demand at 7¼ and sides at 8⅜c. per lb. 950 bbls. whiskey have changed hands at 15 cents per gallon.

PITTSBURG, April 3.

There is 11 feet 6 inches water in the channel here this evening and the river falling.

CINCINNATI, April 3.

The river has risen 18 inches here since last evening. The flour market is dull and the sales to-day only amount to 200 barrels, at $3 12 to $3 14. Whiskey is in fair demand and 900 barrels have been sold at 14⅞ to 15c. per gallon, chiefly at the latter figures. In provisions not much has been done, the only sale being of Mess Pork at $15 50, there being more buyers than sellers at that price.

Destructive Fire in Chilicothe.

CHILICOTHE, Ohio, April 3.

A terrible conflagration occurred here last evening and a large portion of the town is in ruins. The fire broke out in the Adams' block, which was entirely destroyed, including the Clinton House and the extensive ware houses and other buildings east of High and north of Second streets. The flames next communicated to the Ross block and swept through the row of stores to Canal street, destroying the Madeira House, and most of the business houses on the north side. Every house east of Walnut street to Mulberry street was destroyed, and a number as far east as Bridge street. The merchants had generally just received their large stocks of spring goods, and their losses are immense, many being ruined.

The post office building and most of its contents, were destroyed, but the books have been saved. The printing office of the Advertiser, (newspaper) was saved. All the telegraph offices have been burned.

Ohio River—Steamboats.

LOUISVILLE, April 2.

The river here, is rising, with 8 feet 8 inches in the canal. The following steamboats have left here to-day, bound for New Orleans: The belle Key, Southern Belle, Saxon, New Orleans and the Crescent, and the following have arrived from the same place: the Bam Cloud, Ambassador and Swallow.

LOUISVILLE, April 3.

The river has risen 9 inches during the last twenty-four hours. The Gulnare and Belle Donna have departed for New Orleans, and the Swamp Fox, R. H. Winslow and J. M. Niles have arrived from that place during the last 24 hours.

The Fugitive Slave Case.

NEW YORK, April 3.

The fugitive slave Horace, recently arrested here on the claim of his owner, of Baltimore, has been remanded to the custody of his master.

WHIG RANGERS.

[illegible]

Resolved, in approval of the Whig platform which [illegible] [illegible]

The adoption of a more perfect system of public education, by which the acquisition of knowledge shall be placed within the reach of all classes of society.

CHAS. WATERMAN, President.
CHAS. T. ROBINSON, O. LEFLEUR, } Secretaries.

COMMERCIAL.

The Markets.

MONDAY EVENING, April 5, 1852.

COTTON—The demand has been limited to-day, and barely 6,000 bales have changed hands at previous rates—Middling, 7¾ a 7⅞; Good Middling, 7⅞ a 8c.

TOBACCO—Sales 70 hhds at 2⅞ a 3¼, and 70 at 4⅜c ℔ lb.

SUGAR—Lower qualities heavy but the better grades steady; with sales of 1,800 hhds. Fair, 4¼ a 4⅜c.

MOLASSES—300 bbls have been disposed of at 22 a 23c ℔ gallon for best fermenting to choice reboiled.

FLOUR—Market dull; barely 2,000 bbls have been taken at $3 70 a $3 75 for unbranded Illinois and Ohio, and $4 75 a $5 00 for extra St. Louis.

CORN & OATS—The demand for Corn has been active, and 15,000 sacks taken at 45 a 47c ℔ bushel. Oats have sold at 34 a 35c for prime Wabash and St. Louis.

PORK—Further advanced, and 2,000 bbls taken at $17 for uninspected mess, $14 50 for prime, $16 50 for M. O., and $15 75 ℔ bbl. for Rumps. Of Bulk Pork, 1,300,000 lb have sold at the advanced rate of 7¾c ℔ lb.

LARD—1,000 bbls have been sold at 9¾c ℔ lb.

BACON—Active, and 600 casks disposed of at 9⅛ a 9¾ for Sides, and 7⅜c ℔ lb for Shoulders.

COFFEE—Sales 7 000 bags Rio at 9 a 9⅝c ℔ lb for ordinary old to prime new, including 3,000 at 9⅝c.

WHISKEY—Depressed, and 700 bbls sold at 17 a 17½c ℔ gallon for rectified, and 18c for common.

EXCHANGE—Demand fair.

EXCHANGE OUT DOOR.

Sterling	8¼ a 9¼ ℔ ct. pm.
France	5f 20 a 5f 27½
New York, sixty day bills	1¼ a 1½ ℔ cent dis.
Do. Checks	⅜ ℔ cent dis. a par.
Boston, sixty days	1⅜ a 1⅝ ℔ cent dis.
Philadelphia, sixty days	1⅜ a 1⅝ ℔ cent dis.
Havana at to eight days	6 a 7 ℔ cent prem.

FREIGHTS—An American Ship taken for Liverpool at 9-16d, and one for Havre at 1⅛c for Cotton.

Mayoralty of New Orleans,
1st April, 1852.

WHEREAS Governors of neighboring States and the Mayors and corporate authorities of several towns and cities, have appointed delegates to attend a Convention to be held in this city on the First Monday of May next, for the purpose of adopting such preliminary arrangements as may seem best calculated to advance the holding of a Great South Western Agricultural and Mechanics' Exhibition and Fair in the city of New Orleans, in May, 1853.

Therefore, I, A. D. Crossman, Mayor of the city of New Orleans, do herewith nominate the following citizens as delegates to attend said Convention on behalf of this city:

A W Hestes,	M M Cohen,
Maunsel White,	John C Pooley,
Glendy Burke,	A P Simpson,
W E Thompson,	Isaac Seymour,
A L Wooldridge,	John K Collins,
Charles L Leeds,	Daniel Edwards,
W G Kendall,	John Marigny,
Benjamin Fox,	Dr John Rogers,
F A Lumsden,	H J Ranney,
John Armstrong,	Samuel Harby,
Joseph Morehouse	James Goulding,
J Beyon,	Thos Shields,
Joseph Elder,	D Corcoran,
E Wood Perry,	Samuel Locke,
Luther Homes,	George Patterson,
Samuel Jamison,	A G Wilson,
Jacob Ott,	Joseph M Howell,
Newton Richards,	Charles Bannister,
R P Rice,	W L Marcy,
John Hughes,	John A Turnell,
Charles Robinson,	A G Blanchard,
H Siebrecht,	Moses Eastman,
Joseph Hufty,	John C Stewart,
Francis Cook,	James H Dakin,
Robert Hall,	L F Reynolds,
Dr Riddle,	Jacob Barker,
Charles Patterson,	T Rea,
Alexander Levy,	Samuel M Todd,
R Gardere,	Walter A Peck,
George Allen,	John Stroud,
Maurice Cannon,	James Gallier Jr,
E Blanc,	P Conniff,
John Turpin,	Dr Warren Stone,
J M Rand,	Theodore Clapp,
James Prague,	B F Nichols,
P N Wood,	George Purves,
A G'Bull	H Blakely,
W A Peck,	J B Donze,
John Stroud Jr,	Paul E Theard,
John Sewell,	J P Cobery,
P D Henry,	S S Littlefield,
George Hillman,	J Wolf,
F D Gott,	W L Campbell,
John Craig,	R W Powell,
R Corell Hunt,	Edward L Lewis,
E H Durel,	C C Williams,
A W Wolf,	J Geddes,
John X Fairman,	Frederick Wing,
James Lilly,	R M Rasha,
L Dillard,	Benjamin Howard,
James E Campbell,	James Graham,
J C Prendergast,	H W Palfrey,
G A Fosdick,	Thos H Shields,
C C Fortier,	J S Walton,
Paul Flots,	James Robb,
R J Bear,	Wm A Gasquet,
Samuel Stewart,	Wm H Pilkins,
Samuel G Rak,	S H Peck,
J O Pea,	J I Levy,
Pierce Cannon,	R L Hernans,
N E Bailey,	Alex Hill,
Jas W Zacharie,	Wm Henderson,
Joseph Kent,	Charles Pride,
Henry Lafayette,	J G Gaines,
Samuel Marks,	Alex Baron,
C C Lathrop,	Alex Phillips,

A. D. CROSSMAN, Mayor.

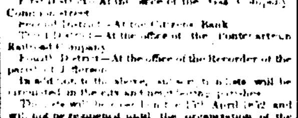

New Orleans, Jackson and Great Northern Railroad Company.

PUBLIC notice is hereby given that the books for subscription to the charter and capital stock of the New Orleans, Jackson and Great Western Railroad Company are now open at the following places in New Orleans:

[illegible]

Notice is hereby given that a meeting of the stockholders, for the purpose of electing a board of Directors, and for the transaction of other business will be held at the Lyceum Hall, opposite Lafayette square, on MONDAY, the 19th April, 1852, between the hours of 9 o'clock A. M., and 2 o'clock P. M.

I. MATTHEWS, President pro tem.
JOHN CALHOUN, Secretary.

NOTICE.—The undersigned, syndic of the creditors of Leon Dennery, requests all persons interested in said insolvency to present their claims against him, to present the same at No. 47 Chartres street within ten days, to enable him to make a proper distribution of the funds of the estate.

IN STORE and for sale by the undersigned—[illegible] [illegible]

PAUL LACROIX, 13 Toulouse st.

LANDING ex ship Caledonia, from Bordeaux—4 quarter casks Cognac, Aigle, 4th proof; 8 quarter do Leonard, 4th proof, 2 half pipes Cognac, 1st proof, 4 qr casks do, 5 eighths do, for sale by QUEYROUZE & LANGDORFF, 13 & 15 St Louis st.

F. Jaufroid's Variety Store.

No. 63 Chartres street, between Bienville and Customhouse sts.

OFFERS for sale a splendid stock of Fringes, Ribbons, Satin Gloves and others, Silk Velvet and Laces, Rich Fans, Shell Combs, Perfumery, Brushes, Hose and hf do. Also a general assortment of articles for shaving.

☞ Depot of Charles Christofle Knives and Forks. mh27

HAVANA SUGAR—White, yellow and brown, in store and for sale by DELVAILLE & MORENO, 34 Old Levee.

HAVANA STARCH—A superior article just received and for sale by DELVAILLE & MORENO, 34 Old Levee.

ITALIAN STRAW HATS—7 cases, assorted. JOS. LANATA, 11 Jefferson and 12 Toulouse.

ABSYNTH AND KIRSCH—100 boxes Absynth, Le. Noilly file & Co; 100 do Kirsch do, for sale by ANT. GIRAUD, 46 Old Levee.

SUGAR—310 boxes white Sugar landing ex brig Soule, for sale by S. DE VISSER & CO, 26 Old Levee.

COFFEE—384 bags Coffee landing ex brig Soule, for sale by S. DE VISSER & CO, 26 Old Levee.

Spring Fashions.

44 Camp street (up stairs)

THE undersigned begs leave to inform the city and country merchants, that he has just received a general assortment of Straw Hats, for ladies; Straw Hats, for children; Ribbons, Artificial Flowers, Garnishment, &c.

Which he offers for sale at reduced prices, for cash or good paper.

ISAAC SAWIN, 44 Camp street up stairs.

ALEXIS & FABRE, DRUGGISTS,

[Successors of P. A. Bertrand, corner Royal and Bienville streets,]

INFORMS the public that they have resumed the manufacture of artificial waters. They will constantly have on hand Seltz, Sedlitz and Victory Water.

The Purgative Lemonade, made of citrate of Magnesia, will always be prepared very carefully in order to obtain the result for which this remedy is taken.

Orders for the city and country will be promptly attended to.

250 CASKS claret, St Julien Medoc; 130 casks claret, St Estephe Medoc; 20 casks claret St. Emilion Medoc; 4 casks white wine, Haut Sauterne; 20 bbls. do.; 50 bbls. Haut Barsac; 150 boxes white wine, Haut Sauterne Chateau Ricasse; 20 bbls. do, for sale by PAUL JUGE, FILS & CO., 27 St. Louis street

LANDING—Ex brig Amerika, from Bordeaux, 70 casks claret, 6 do white wine, 34 bbls do do, 40 baskets champagne, 30 cases 60 hf boxes sardines, 5 do 25 three fourth do small peas, 2 do 100 fourth do do, 2 do 50 hf do thon, 30 do fruits in their juice, for sale by CHARLES CAVAROC, 30 Bienville st.

CIGARETTES, of the Figaro and other brands, for sale by DELVAILLE & MORENO, 34 Old Levee.

100 Boxes Absynth; 50 do Kirsch, Yeras & Lecoultre, in store and for sale by QUEYROUZE & LANGDORFF, 13 and 15 st Louis st

INK—A variety of Plain and Copying, in all sized packages, for sale by E J HART & CO, 79 Tchoupitoulas st.

CHLORIDE OF LIME—5 casks, for sale by E J HART & CO, 79 Tchoupitoulas st

STARCH—Philadelphia, potato or arrow root, for sale by E. J. HART & CO, 79 Tchoupitoulas street.

RECEIVED, per barque Milandon, from Havana, and for sale by Y. QUADRAS & CO., No. 16, Customhouse Street, 73 bales of Cuba Tobacco Leaf, best quality.

LANDING ex ship Norcum—35 blocks white Carrara Marble, 1st quality, for sale by LANATA, GONDOLFO & CO., 9 & 10 Jefferson st.

LATELY received and for sale by the undersigned—[illegible] J. M. CURIEL, corner Conde and Esplanade sts.

[illegible] PAUL LACROIX, 13 Toulouse st

CHAMPAGNE [illegible] 33 Gravier st.

SPANISH CHOCOLATE, for sale by Y QUADRAS & Co.

TEA—10 half chests black; 75 do fine imperial and gunpowder; 300 small boxes imperial and young hyson; 125 cannisters extra fine imperial, for sale by CONVERSE & CO., 97 Tchoupitoulas st.

COFFEE—800 bags Rio, Havana and Java, for sale by CONVERSE & CO, 97 Tchoupitoulas st.

REFINED SUGAR—100 bbls Northern crushed and powdered, 125 do New Orleans Loaf, for sale by CONVERSE & CO, 97 Tchoupitoulas st.

SHOT & BAR LEAD—150 bags 20 kegs, for sale by CONVERSE & CO, 97 Tchoupitoulas street.

SUGAR CURED HAMS—125 tierces Stagg and Shay's and Duffield's, for sale by CONVERSE & CO., 97 Tchoupitoulas street.

RICE—50 tierces prime Carolina; for sale by CONVERSE & CO., 97 Tchoupitoulas street.

CORNMEAL AND HOMMONY—In bags and barrels, for sale by CONVERSE & CO., 97 Tchoupitoulas st.

PICKLES AND KETCHUPS—275 cases, various brands, for sale by CONVERSE & CO., 97 Tchoupitoulas st.

WHISKEY—125 barrels Monongahela Whiskey, part very old, for sale by CONVERSE & CO., 97 Tchoupitoulas street.

MACKEREL—No. 1 and 2, all sizes, for sale by CONVERSE & CO., 97 Tchoupitoulas st

CHAMPAIGNE CIDER—100 cases, quarts & pints, for sale by CONVERSE & CO., 97 Tchoupitoulas st.

HAVANA SEGARS—2,000,000 truly genuine Havana Segars, assorted brands and qualities, from the best factories in Havana. Just received and for sale by DELVAILLE & MORENO, 34 Old Levee st.

MOLASSES—85 bbls prime Havana Molasses landing per brig P. Soule, for sale by S. DE VISSER & CO, 26 Old Levee.

CIGARS—Two millions of best Havana cigars of direct importation, and genuine brands, for sale by LABORDE & XIQUES, 37 Common street.

SUGAR—100 boxes of Havana, white and brown sugar in store and for sale by LABORDE & XIQUES, 37 Common street.

HONEY—30 bbls Honey, landing per brig P. Soule, and for sale by S. DE VISSER & Co, 26 Old Levee.

HAVANA COFFEE—Prime green, landing ex brig Adams Gray, and for sale by DELVAILLE & MORENO, 34 Old Levee.

HONEY—20 bbls superior Cuba Honey, in store and for sale by LABORDE & XIQUES, 37 Common st

HAVANA and Cuba Leaf Tobacco—A superior lot of each, for wrappers and fillers, constantly on hand, receiving and for sale by DELVAILLE & MORENO, 34 Old Levee.

PICADURA & Paper segars—Favorite brands of cash, for sale by DELVAILLE & MORENO, 34 Old Levee.

ALMONDS—100 bbls soft Shell Almonds for sale by LABORDE & XIQUES, No. 37 Common street.

LANDING, ex ship Henry from Marseilles, and for sale by the undersigned—300 boxes Muscat wine, 30 baskets empty bottles. LOISON & SILVESTRE, 24 Customhouse st.

RICE—30 tierces prime Carolina in store and for sale by JOSEPH MITCHELL, 36 Poydras street.

JAMAICA RUM—8 puncheons in Customhouse stores, for sale by JOSEPH MITCHEL, 36 Poydras st.

LARD—400 kegs and 50 bbls, for sale by SECCOMB, VOORHIES & CO, 15 Tchoupitoulas st

TOBACCO LEAF—Wrappers and Fillers landing ex ship Fairy, and for sale by QUADRAS & CO. 16 Customhouse st.

TOBACCO LEAF—20 bales for wrappers, for sale by BRUGUIERE & CO, 9 Bienville st

VANILLA—4 cases fresh Vanilla Beans, for sale by BRUGUIERE & CO, 9 Bienville st

HAVANA SUGAR—200 boxes; white and yellow, landing ex brig R. B. Lawton, for sale by RAYMOND CAHUZAC, 30 Old Levee st.

HAVANA COFFEE—450 bags prime, landing ex brig R. B. Lawton, for sale by RAYMOND CAHUZAC, 30 Old Levee

BURR MILL STONES—[illegible] for sale by E J HART & CO, 79 Tchoupitoulas st.

COFFEE—175 bags prime green Havana Coffee, landing from ship Soule, for sale by S DE VISSER & CO, 26 Old Levee.

TOBACCO—30 bales Cuba Tobacco, landing per brig R. [illegible] S DE VISSER & CO, 26 Old Levee

COFFEE [illegible] SECCOMB, VOORHIES & Co

PAPER CIGARS—[illegible] D. BORNIO, Jr. 30 Gravier st.

WHITE [illegible] A. COUTIN & RAISON, 18 Bienville st.

Notice.

THE creditors of the succession of the late Marie Blanda Planchard, widow of Mr. Joseph Lefebre, are requested to present their claims within ten days, to Z. Latour, Attorney at Law, No. 7 St. Peter street.

Notice.

THE partnership heretofore existing between the undersigned, has been this day dissolved by mutual consent.

E MASSON,
D TROSCLAIR.

New Orleans, 5th April, 1852.

DRUGS AND MEDICINES.

RECEIVED by recent arrivals from France, England, New York and Boston, a large stock of Select Drugs, which the undersigned offers for sale at reduced prices.

Labanagne's solution of chloride of soda;
French, American and New Foundland cod liver oil;
Benzoic vinegar, for eruptions on the skin;
Vallet's pills of pure carbonate of iron;
Lartique's pills against gout and rheumatism;
Best Bermuda arrow root;
Tarrant's seltzer aperient and seidlitz powders;
Thorns comp'nd extr'ct of sarsaparilla and copavia,
Mothes' and Planten's gelatinous capsules;
Genuine seltzer water, in earthen jugs;
Congress and artificial seltzer water;
Soda and cast powders;
Tarrant's effervescing aperient;
Vichy's digestive lozenges;
Dr. Clark's ferruginous copavia;
Sand's, S P Townsend, Jacob Townsend and Bull's Sarsaparillas;
Spoonful graduate glasses, for regulating the doses of medicines prescribed;
Chemical paper, for rheumatism, sores, scalds, corns, etc., etc., constantly on hand at

E. E. MOUGIN'S, Druggist,
corner Dauphine and Customhouse streets.

Linen and Muslin Goods for the Mexican Market.

RECEIVED by recent arrivals from Liverpool—
15 cases 4-4 superfine Linen Platillas;
10 .. assorted Linen Britannias;
16 .. 7-8 Creas a la Morlaix;
3 .. Estopellas;
20 .. 9-8 printed Lawns and Muslins;
25 bales 9-8 Russia Sheetings;
12 .. 3-4 assorted colored Lastings;
10 .. printed Flannels and Bayettas;
10 cases Verona and Turkey Red Hdkfs;
50 bales 4-4 Imperiales.
For sale on accommodating terms, by
O. B. GRAHAM, 96 Gravier st.

BOOTS AND SHOES—300 cases now landing ex ships Coquimbo, Greenwich and Emma Lincoln, consisting of a general assortment of ladies', mens', boys', youths' and childs' Boots and Shoes, for sale by JOHN M. GOULD & CO, 8 Magazine st.

Hats! Hats!!

JUST received from steamship Georgia, and from ship Sultana of New York, a fine assortment of Panama Leghorn and Gent's Fashionable White Beaver Hats, for sale on liberal terms, by JOHN M. GOULD & CO., 8 Magazine street.

LANDING ex ship Caledonia, from Bordeaux—20 baskets superfine Anisette, Chauvet; 25 bxs. prunes, in brandy; 25 do apricots do; 25 do assorted fruits do, 100 do cherries do; 20 do white wine; 5 bales corks; for sale by V. & E. MAIGNAN, 85 & 87 St. Louis street.

HAVANA STARCH—A few bbls very fine for sale by DELVAILLE & MORENO, 34 Old Levee.

COGNAC—7¼ pipes, 9¼ do, old Cognac, 1815, 1834, 1835 and 1844; Bisquet, Tricoche & Co, 1848, 1846 and 1844; 28¼ do, Martignan & Begourdan; 17¼ do, Wm. Raymond; 20 do, Larquey; in the public stores, for sale by A. CARRIERE, 25 Old Levee.

BOTTLES—50 Hampers landing Ex ship Radius, from Bordeaux and for sale by X. LAMBERT, 62 Magazine street.

COGNAC BRANDY—[illegible] quarter pipes landing ex ship Radius, from Bordeaux, for sale by X LAMBERT, 62 Magazine st.

ABSYNTH—[illegible] P. LACROIX.

FOR SALE by the undersigned and landing ex ship Henry, from Marseilles: [illegible] Wine. CHARLES CAVAROC, 30 Bienville st.

BRANDY [illegible] FELIX DE FUENTES & co., 22 Old Levee.

WANTS, LOST ETC.

WANTED—Two good Milliners. Also a lady speaking French and English, accustomed to attend a Store. Apply at No. 12 Customhouse st.

Wanted—Three MILLINERS. Apply 155 Conde street. mh30 3t

Note Lost.

LOST, last evening, a note of the sum of *seven hundred and seventy dollars*, drawn by Prosper Troul ard to the order of Louis Ranson and not endorsed by him, dated 1st January 1852, and payable one year after date. The public is hereby informed not to discount or accept said note, payment of the same having been stopped in the hands of the drawer.

LEWIS RANSON, St. John the Baptist.

Situation Wanted.

A YOUNG LADY who can furnish the best references, wishes to find a situation in a family residing in the city or in the country, or in an academy. She can teach the French and German languages. Apply at the book-store of Mr. Meyer, 172 Royal.

One Hundred Dollars Reward.

WILL be given for the recovery of the following GOODS, stolen from the store of the undersigned, on the night of the 25th instant. The burglars having entered the house with a false key. Fifteen pieces of Silk, two of which are colored; 2 small do colored, with stripes; 1 do plaid, white and blue, very pale; one do black Florance, of about 20 yards; one do rose; one do blue, very pale; one piece white Satin, and the remaining black, about 5 pounds sewing Silk of all colors, except black, about 5 dozen satin and silk Cravats, for gentlemen and ladies; 20 black silk and colored satin Mantelets; one blue crape shawl; 25 pieces colored Ribbons; 4 rich Parasols; 9 Lace Pelerines; 9 Chemisettes; about 75 yards genuine Laces, 7 rich black lace Veils; 15 common lace Veils; 15 do white; 4 uncut, and several cut pieces fine Irish Linen. On each piece of these Goods, the price of sale marked with ink or pencil.

LIVAUDAIS ENOUL, 200 Poydras

FOUND—On the levee, near the sugar platform, on Sunday, 28th ult, a Roan Poney, fore feet white, with some white spots on the hips, branded on the right hip with a Spanish brand, tail cut square at the end. When found, he had on a Spanish saddle and bridle. The owner may have him by paying costs and proving property, but if not claimed within fifteen days, said horse will be sold at aution, for account of whom it may concern. Apply at the Louisiana warehouse, 145 Toulouse street.

AT the store of the undersigned, are constantly for sale—

HAVANA SEGARS—Guaranteed to be of genuine brands and of Havana manufacture; a complete assortment of the very best description, such as, Cabanas, y Carbajal, Colorgas, Flores Calmanes, Figaro, Upmans, Gutierrez, Washington Sultanas, Justica, Jenny Lind, Montoro, Excelsior, Giralda, El Posos, &c.

PRINCIPES—Ordered direct from Puerto Principe.

PAPER SEGARS—Of the most favorite brands.

HAVANA SUGAR—White, brown and yellow.

J M CABALLERO, No 36 Old Levee, between Customhouse and Bienville.

The same assortment of Segars will likewise be found in both the establishments of the undersigned at No. 32 St Charles st, between Common and Gravier, or at No. 66, corner of Royal and Customhouse. J M C.

J. GAUDIN,

104 Royal street, between St. Louis and Conti,

HAS just received from France an assortment of PIANOS of the best manufacturers, consisting of Scoble's Pianos of Erard, Pleyel and other celebrated manufacturers. Also, Grand Pianos made expressly for the climate of Louisiana, for sale at moderate prices.

M Gaudin guaranties his Pianos in all respects, he takes charge of the reparation, and tuning of Pianos. He also exchanges on the sales made by him.

ADOLPHE BLACHE,

69 Royal street,

INFORMS the Ladies that he has a fine assortment of the following articles:
Flower hair dressing, for soirees;
[illegible] wedding;
White, silk, and embroidered hose;
[illegible] thread and plain do;
Gloves, Ribbons, etc;
Fans rich and plain, Flower cases,
Pocket-books, for balls, etc.

A splendid dessert service in China-ware, the price of which is fixed; the articles to be drawn in lottery.

B. DOUME, Watchmaker,

HAVING removed his Goods from the store of Mr. D. T. Lillie & Co., to No. 60 Customhouse street, between ROYAL AND EXCHANGE ALLEY, informs his friends and the public in general, that he will as heretofore devote his time to the reparation of Watches, Clocks, &c. Notwithstanding his moderate prices, the work which will be entrusted to him will be guaranteed.

He will constantly have on hand a fine assortment of Swiss and English Watches.

ALSO—WATCH MAKERS TOOLS AND MATERIALS.

GLOVES.

J B BOIRON, 90 St Charles street [illegible] Gentlemen's real Jouvin's Gloves, all [sizes]

New Goods.

P. W. WOODLIEF, 43 Chartres street, has just received, per steamships Winfield Scott, Union and Empire City, and by the sailing packets from New York, Boston and Havre, an assortment of fashionable and Seasonable FANCY AND STAPLE DRY GOODS heretofore unsurpassed in extent variety and in cheapness of style, which he now offers at WHOLESALE and RETAIL to his numerous patrons at very reduced prices. The stock consists in part of the following, viz:

Super Broche Antique Silks,
Colored Armure Silks;
Superb Satin Poult de Soie;
Rich Brocade plain Poult de Soie;
Black Brocade Foulards;
Extra rich and emb'd do;
Organdies and Chene do;
Embroidered demask and plain Poult de Soie;
Extra rich changeable and Chameleon Poult de Soie;
Small plaid high colored do for misses;
Marcellines and Florences, of every shade and color;
White and col'd Satins;
A few pieces superior heavy black and col'd watered Poult de Soie;
Colored Silk Velvets;
Rich Chene Satin strip'd and plaid Cashmere d'Ecosse;
French and English Merinos, Mousseline de Laines and Alpacas, solid colors, of every variety of shade;
Plain, striped and plaid Poplins;
Superior black and col'd plain and figured Canton Crapes;
A large assortment of white and colored embroidered and plain Crape Shawls, some extra rich;
Merino, Cashmere and heavy rich silk Shawls;
Rich plain Raw Silks;
English French and American Calicoes;
A complete assortment of English, German, and French Hosiery;
Superior white and col'd Silk Hose and Half Hose;
GLOVES and MITTS;
Black Chantilly, Kid, Cashmere, Silk, Filoselle and Lisle, of every description;
LACE GOODS.
A large and elegant assortment of Valenciennes, English, French and German Laces, and do Embroideries;
Superior 8-12 and 12-4 Linen Sheetings;
Damask Table Linens and Napkins, new and splendid styles;
4-4 Irish and German Linen and Lawns;
Linen Cambric Hdkfs, plain;
Embroidered and col'd bordered Cambric Hdkfs;
Embroidered Lace and Muslin, Silk and Woollen Damask etc.
PLANTATION GOODS.
Heavy Kerseys, Linseys, Lowells, Jeans, Denims, Stripes and Cottonades;
Super French Red Blankets;
Heavy Granger plantation do, very superior.

☞ P. W. W. would especially call the attention of Factors and Planters to his stock of goods for their use. It is very complete and the articles have been selected with great care and judgment, the result of long experience in that particular line.

FRESH GARDEN SEEDS,

At Hamilton & Co.'s New Seed Store,

No. 20 Canal street, new buildings on the Levee, New Orleans.

WE have just received by the last steamers from New York a supply of Garden Seeds, suitable for the early fall season consisting of—

Cabbage,	Turnips,	Spinach,
Do. Creole,	Snow Ball,	Lettuce,
Do. large Drumhead,	Flat Dutch,	Radish,
	Red Top,	Onion,
Do. Flat Dutch,	White Flat,	Cucumber,
Do. large York,	Rutabaga,	Endive,
Do. late Dutch,	Turnip Cabbage,	Parsley,
Cauliflower,	Beets,	Squash,
Pease,	Beans, Carrots,	Cress, etc.

A small lot of Osage Orange, or Bois d'Arc, fine quality.

We will continue to receive during the Fall and Winter, from the North, England, and France, a most extensive assortment of American, English and French Seeds, carefully selected from the establishments of the most celebrated Seed Growers in those countries. No pains or expense has been spared in making arrangements for procuring a stock such as, for quality, extent and variety, has never before been brought to this city.

We expect by the next steamer, about the 22d instant, a still further supply, comprising every description of Seeds adapted to the Fall season.

☞ All Seeds sold by us are not only warranted FRESH, but as pure and genuine as can be obtained in any part of the world. *Terms, cheap for cash.*

☞ Planters, Merchants, and Market Gardeners will find it to their interest to give us a call.

HAMILTON & CO.

Season Seeds.—Just received from the North and Europe, a large assortment of Seeds and Flowers:

Cabbage of York,	Corn Salad,
" of Bullheart,	Lettuce of all kinds,
Cabbage of Short Dutch,	Common Parsley;
" Large Milan,	Yellow Onions;
" Short Early,	" White Early;
" Bruxelle,	" Big;
" Brocoli flower, 1st choice,	Round Red Beet;
Carrot, short, early,	Carrot, Red, half sized;
Endive,	Red round Radish;
Scarol,	" halflong;
Flat white Turnips, early,	Scarlet;
Red collar,	Flanders Spinnach;
Black Salsify, etc.,	Black Mustard;
Flowers of all kinds,	Garden Sorrel, large leaf; Laon large green Artichoke.

Constantly on hand Seeds of all sorts of the last growth. Flower Seeds, etc., being uncommon at the beginning of the Spring, persons wishing to supply themselves will please call early.

Planters, Gardeners and others are invited to try these Seeds, and they will be convinced that no better can be found.

BACHELIER, Seedsman and Botanist, Ursulines st., bet. Old Levee and Conde.

J. MENARD,

181 Old Levee street, between Hospital and Barracks streets.

VEGETABLE SEEDS, ONIONS AND FLOWER SEEDS, PLANTS, &c.—Just received by ship State of Maine, a new assortment of Vegetable Seeds of all kinds; a variety of Flower Seeds, consisting of 76 species of Flowers; Onions, Tulips, Hyacinths, Narcisses, Jonquilles, Royal Lis, Imperial Crowns, Renoncules giant snapper, Rose and Red Anemones.

Also—An assortment of Winter Plants and small Trees; more than one hundred varieties of Rose Trees in branch; five hundred Nespliers or Japonesse Neffiler, from four to eight feet high, all of the first choice, for sale to suit purchasers at very moderate prices.

IN STORE—Cigars—1200 M. of all kinds, imported of genuine brands;

PAPER CIGARS—of the celebrated mark of El Sol;

SUGAR—100 boxes of common white, yellow and brown Havana;

RICE—35 whole and half tierces choice Charleston Rice;

ALMONDS—150 bbls and frails best soft shelled almonds;

TOBACCO SEED from Vuelta Abajo, Cuba, last crop, in store and for sale by LABORDE & XIQUES, 37 Common st.

ADOLPHE BLACHE,

69 Royal street, between Conti and Bienville streets,

OFFERS for sale at reduced prices, the following articles, which he keeps constantly on hand, comprising a large assortment.

LADIES' ARTICLES.

Silk and Scotch Linen Stockings; English embroidered Linen Cambric Handkerchiefs; Net Mits; Fans; Parasols; Hair dress; Net Purses and Bags; Silk and Jouvin Gloves; Shell Combs, new style; fancy Cravats; Chaplets and Bracelets, ornaments, ivory, etc.

GENTLEMEN'S ARTICLES.

Shirts, Drawers, Socks, Vests, Cravats, Gaiters, Suspenders, Canes, Umbrellas, etc.

ALSO—A large assortment of Boxes; China and Crystal Ware; Bronzes; fine Paris Perfumery; Toys and Fancy Articles of all kinds.

Linen Checks and Drillings.

JUST received per Forest State, from Liverpool, Linen Checks and Drills, brown and white Bels, Irish Linens, &c.

—ALSO—

A full assortment of white MUSLINS, to which we call the attention [illegible] PORTER, BROTHERS & CO., corner Magazine and Common sts

FRENCH BRANDY—[illegible] B. TALAMON, 180 and 182 Royal st.

SUGAR—300 boxes white Havana, landing per brig R B Lawton, for sale by S. DE VISSER & CO, 26 Old Levee

SPECIAL NOTICES.

☞ Messrs. G. GUIRAUD and FARNET being obliged to absent themselves from New Orleans for some time, have left their general power of attorney to Mr. CH. HONOLD, as per act passed before Th. Guyol, notary public, on the 1st April, 1852.

☞ The brig ADAMS GRAY, Schneidau, master, from Havana, is now discharging at the Beef Market. Consignees are requested to attend to the receipt of their goods on the levee, or otherwise all goods remaining on the levee will be sent to the public stores at their expense and risk.

JOSEPH MITCHEL, 36 Poydras st.

NOTICE.—The creditors of the late Miss Rosalie de Grand Pre, are requested to present their claims to ALEXANDRE GRAILHE, administrator of her succession, at his office, No. 90 St. Louis st.

LOUISIANA STATE BANK,
April 6th, 1852.

THIS Bank will be closed on FRIDAY next, the 9th instant, and notes due on that day will be payable on Thursday proceding which will be the offering day for the discount of Saturday the 10th.

RICHARD RELF, Cashier.

BRANCH LOUISIANA STATE BANK 2D M'y.
New Orleans, April 6, 1852.

THIS Branch will be closed on FRIDAY next, the 9th instant, (Good Friday) Paper falling due on that day will be payable on Thursday the 8th instant, on which day the Board will meet for discounts. Offerings for discount must be made on Wednesday, the 7th inst.

W. PALFREY, Cash.

CITIZENS' BANK OF LOUISIANA,
25th March, 1852.

A Meeting of the Stockholders of this Bank will be held at the Banking House on Monday, the 3d May next, between 10 o'clock A. M. and 2 P. M., for an election of three Commissioners, in conformity with the 3d section of an act entitled, "An act for the relief of the Citizens' Bank of Louisiana," passed on the 10th March, 1852; when the Stockholders are requested to attend either in person or by procuration.

By order:
EUG. ROUSSEAU, Cashier.

AGENCY SUN MUTUAL INSURANCE CO.,
New Orleans, March 27th, 1852.

ON and after the first day of next month, no risks against Fire, out of this city, will be taken by this Company.

I. MATTHEWS, Agent.

Notice.—During my absence from the city, the business of my house will be conducted by Mr. J. M. BASCALDO, who holds my power of attorney to that effect.

J. M. CABALLERO.

New Orleans, 20th March, 1852.

NOTICE.

PERSONS indebted to the firm of Spenser & Co., are invited to settle their accounts with the undersigned, syndics of said firm

E. J. WILLIAMS, 33 Old Levee,
P. A. LABAUZE, 59 Old Levee.

Election Notice.

Charity Hospital, 25th March, 1852.

AN election will take place at the Charity Hospital on MONDAY, April 5th, at 5 o'clock, P. M. for Resident Surgeon and Assistant Surgeon, Clerk and Assistant Clerk, each for one year, fourteen Visiting Physicians and two Visiting Surgeons, from said date until the first Monday in November, 1852. Applications to be left at the Clerk's Office until the day of election, or with the undersigned.

By order,
HENRY BIER, Secretary.

☞ Messrs. CHRIS ADAMS Jr., A. B. ROMAN and JAMES ROBB, will be supported at the election of 3d May next, as Commissioners of the Citizens' Bank of Louisiana, by

MANY STOCKHOLDERS.

NOTICE.—TH. MOREAU begs leave to inform the public that Mr. EDOURD GOURAUD will retire from the house on or after 1st April next. Mr. ANATOLE VOISIN is alone vested with his general power of attorney.

Citizens' Bank of Louisiana,
25th March, 1852.

THE stockholders of this Bank are requested to appear in person or by their agents at this office and vote in writing for or against the acceptance of an act entitled "an act for the relief of the Citizens' Bank of Louisiana," passed by the Legislature of this State on the 10th March, 1852, said votes to be received and registered on every business day between eleven o'clock A. M. and two P. M. until the last day of April next.

By order of the Board.
EUG. ROUSSEAU, Cashier.

For Sale on Account of Departure.

THE undersigned begs leave to inform the Confectioners, Apothecaries, Restaurat and Hotel keepers, that he will sell for cash all kinds of copper and pewter kitchen utensils. Persons who are indebted to him, as well as those who may have some claims against him, are invited to settle with him as soon as possible.

He will also sell the stock of his establishment, consisting of tools, etc. If not sold on the 1st May next, the same will be disposed of at auction.

J. B. GUERET, Copper Smith, 142 St. Louis, bet. Levee and Chartres.

Victor's Restaurant, Brownsville, Texas.

THE undersigned, takes pleasure to inform his friends and the public that he has fitted up, anew, his Restaurant, (so well known), a splendid dwelling house, for the accommodation of Travellers. The rooms are airy and are cleanliness, the Bar is supplied with the choicest liquors. Charges moderate.

His tables will always be well supplied with, all the delicacies of the New Orleans, Brownsville and Matamoros markets, and nothing but wines and liquors are of the best quality.

VICTOR HASELAUER.

Notice.

HAVING been appointed agents for the sale of the wines and well conserved Game and Meats of Louis Langet, of St. Louis, Mo., we invite the attention of dealers, as we shall have them constantly on hand, an ample and varied supply of the same.

QUEYROUZE & LANGDORF, 13 & 15 St. Louis street.

Notice.

In the matter of Municipality No. One praying for the appointment of three Commissioners of Estimate and assessment for the opening of Orleans street from the Metairie Road to Lake Pontchartrain.

THE undersigned Commissioners of Assessment and Estimate, appointed by the honorable the First District Court of the city, to assess and estimate the damages, losses, advantages and profits resulting or owing to the opening and clearing of Orleans street, give notice to the proprietors to all [illegible] [illegible] that they will proceed in the course of the month of March, their roll of assessment and estimate for the indemnification and compensation, and that it may be examined by any person interested in opposition and objection, and that they [illegible] [illegible] the location and confirmation of the same shall be demanded according to law.

L. BURGI,
D. PRIEUR,
F. CORREJOLLES, } Commissioners.

New Orleans, March 30th.

To Male and Female Teachers.

NOTICE is hereby given that, by virtue of a resolution adopted by the Police Jury of the Parish of Orleans, right bank of the River Mississippi, in their sitting of the 24th March, 1852, an election of two male and two female Teachers for the two public schools, to be at Algiers, one near McDonogh Ville, and the other in Belleville, will take place on the Friday, the 9th of April, 1852, at Algiers, on FRIDAY, the 9th of April 1852. Applications for said situation must be in writing and delivered before the day of election, with certificates from some persons of known good standing or good moral character and capacity, and directed to the undersigned, who, if called upon in time, will give all further information required.

ARTHUR FORTIER, President of Police Jury.

Proposals for Bricks.

OFFICE COMMISSIONERS NEW CUSTOM HOUSE, New Orleans, March 29th, 1852.

PROPOSALS will be received during all the month of April, 1852, for the delivery of 1,500,000 second quality Philadelphia Press Bricks, or as good bricks on the Levee in this city as near to the site of the new Custom House as practicable, and in manner following—say 500,000 on or before the first day of July, 500,000 on or before the first day of September, and 500,000 on or before the first of November next ensuing. Said bricks to be subject to inspection and approval by the Architect of the new Custom House in this city, after, or as they may be delivered on the Levee.

Those who may desire, can extend their proposals to the delivery of 3,000,000 more; one-half during the year 1853, and the balance in the year 1854, or at such times as may be required.

Proposals to be addressed to the "Commissioners for the Erection of the New Custom House, New Orleans."

(Signed) GEO. C. LAWRASON, SAM'L J. PETERS, } Commissioners

Y. Quadras & Co., No. 16, Customhouse street, Importers and Dealers in Havana Produce, keep constantly on hand a large supply of Havana Segars, of the celebrated brand el Duende, and Tobacco Leaf from the best Vegas.

Circumstantial Evidence, &c.

THE Principles of Circumstantial Evidence, illustrated by American Cases, by William Wells, Esq., from the Third London Edition, 1852.

DAVEIS' Reports of Cases Determined in the District Court of the United States for the District of Maine, from 1839 to 1849.

—ALSO—

A further supply of Williams on Executors, 2 vols., volume 1st United States Digest, Wheaton's International Law, &c. Just received and for sale by

ALEXANDER LEVY & CO., Law Book Sellers and Stationers, No. 51 Camp st

60 CAMP STREET. 60
POPULAR SCHOOL BOOKS.
AT THE
New Orleans Stationers' Warehouse,

ROWAN'S Modern French Reader, Porney's syllabaire Francais, Comley's English Grammar, Bullion's First Lessons in English Grammar, McGuffey's Eclectic Readers, Wilmsen's Reader, or Children's Friend, Goodrich's Child's History of the United States, Wilson's History of the United States, Swan's Instructive Reader, Emerson's North American Arithmetic, parts 1 and 2, Smith's Arithmetic, Mitchell's Primary Geography, Morse's School Geography, Worcester's Dictionary, abridged, Smith's, Olney's, Mitchell's, and Goodrich's School Geographies, Pike's, Smiley's, Davies and other Arithmetics.

An extensive assortment of Standard School Books and Miscellaneous works, in every department of Literature, Science and Art, together with every variety of Stationery in general use. For sale by

J. B. STEEL, No. 60 Camp st.

HAVANA PAPER CIGARS—8 boxes of different brands, landing ex brig Adams Grey, in store and for sale by D BORNIO, Jr, 34 Gravier st

HAVANA COFFEE.—103 bags first quality, landing ex brig Adams Grey, in store and for sale by D. BORNIO, Jr., 34 Gravier street.

EXCHANGE on Havana Sight Bills for any amount drawn by LABORDE & XIQUES, 37 Common street.

SHELLED ALMONDS.—In boxes of 25 pounds nett, in good order, for sale by DELVAILLE & MORENO, 34 Old Levee street.

COCOA.—30 bags fresh Guayaquil cocoa, for sale by LABORDE & XIQUES, 37 Common street.

741,000 HAVANA SEGARS—Regalias, Cazadores, Imperiales, Millares, Panetelas, Londres, Tindrados, Trabucos, Damas, Cazadores, &c. of the most favorite brands, in store and for sale by D. BORNIO, 34 Gravier st.

HAVANA SEGARS—375,000 of all sizes and brands, landing ex brig Adams Gray, for sale by D BORNIO, 34 Gravier st.

COCOA—Guayaquil Cocoa, landing per brig P. Soule, for sale by S. DE VISSER & CO, 26 Old Levee.

SEGARS—67,500 Regalias, assorted brands, landing per brig P. Soule, for sale by S. DE VISSER & CO., 26 Old Levee.

COFFEE—700 bags prime green Havana Coffee, new crop, in store and for sale by LABORDE & XIQUES, 37 Common st.

PRESERVES & SWEETMEATS—A very choice assortment of Fruits, Jelly and Paste, just received and for sale by DELVAILLE & MORENO, 34 Old Levee st.

RICE—50 whole and half tierces prime Charleston Rice, for sale by LABORDE & XIQUES, 37 Common st.

LANDING ex ship Caledonia, from Bordeaux—[illegible] ANT. GIRAUD, 46 Old Levee.

[illegible] F. DUCONGE, 39 Chartres

TOBACCO LEAF—Wrappers and fillers, for sale by Y. QUADRAS & CO., 16 Customhouse st.

PUBLIC NOTICES.

A CARD.

THE public are respectfully notified that CAPT. TOMPKINS, the American Pedestrian, has commenced the extraordinary feat of walking sixty five consecutive hours, a feat unparalleled in the annals of the world's history. He respectfully solicits the public, and particularly the citizens of the Crescent City, to call and see him at No. 32 St. Charles street.

WM. H. TOMPKINS

Notice of Election

FOR Second Justice of the Peace for the parish of Orleans, in place of the Hon. J. J. Winter, resigned.—By virtue of a writ of election to me directed by his Excellency, Joseph Walker, Governor of the State of Louisiana, an election will be held on MONDAY, the 19th of April, 1852, for Second Justice of the Peace in the third representative district of the parish of Orleans, under the act of Consolidation, approved 23d of February, 1852. (The 3rd ward of the city of New Orleans.) The qualified voters residing between Julia and Canal streets, and from the river to the lake, (the 1st, 2d and 3rd ward,) are hereby notified that the polls will be opened from 9 o'clock A. M. till 5 o'clock P. M. of said day at the precincts to be established and under the superintendence of Commissioners [illegible] appointed by the Board of Aldermen [illegible] of New Orleans.

Sheriff's Office, Parish of Orleans, April 2, 1852.
JAMES P. FRERET, Sheriff.

THE undersigned appointed by the Senate and House of Representatives of this State for the purpose of collecting the unpaid State tax for the year 1850, and the licenses for the year 1851, most respectfully invites persons who have not paid taxes or licenses, to call at his office, No. 54 Toulouse, opposite the Citizen's Bank, and settle for the same within 30 days otherwise he will proceed according to law.

New Orleans, March 22, 1852.
J. A. BONNEVAL.

Notice.—During my absence from New Orleans, Messrs. Martineau and Alexis, will have my general power of Attorney.

J. FABRE.

THE subscribers have from this day entered into co-partnership under the social firm of POREE & GIRARD, for a General Commission Agency.

GUSTAVE POREE,
FE. N. GIRARD.

Dissolution of Partnership.

THE firm of Noel & Guiraud has this day been dissolved by mutual consent. The signature of the late firm will be used for the liquidation only.

H. NOEL,
G. GUIRAUD,
J. FARNET.

Notice.

THE copartnership heretofore existing in this city, under the commercial firm of G. LEGENDRE & PERRIER, will be dissolved on the 1st day of March, by mutual consent.

The partners are jointly charged with the liquidation of the concern, and have the power to use the name in liquidation only.

G. LEGENDRE,
A. PERRIER, Jr.,
ALEX LESSEPS, in com.

New Orleans, Feb. 23, 1852.

Dissolution.—The copartnership heretofore existing under the style and firm of HOGAN & TUREAUD, is dissolved from the first day of January last, by mutual consent. J. S. Hogan is charged with the liquidation of the concern, and has the power to use the name in liquidation only.

J. S. HOGAN,
J. T. TUREAUD.

J. S. Hogan will continue the same business at the old stand, and hopes to have the same patronage bestowed on him that was so liberally bestowed on the old concern.

Feb 17 1852

THE undersigned have formed a copartnership under the style of AVET BROTHERS, for the transaction of a general grocery business as per act passed before A. Campella, a notary public in this city.

FRED. AVET,
J. B. AVET,
J. AVET, in commendam.

The undersigned will henceforth do a commission business. J. AVET.

Notice of Dissolution.

THE co-partnership heretofore existing under the name and firm of Bach, Barnett & Co., in this city, and Hirshfield, Barnett & Bach, in the city of New York, is this day dissolved by mutual consent. All debts due will be received by M. Barnett & Co., New Orleans, or Hirshfield & Barnett New York, who are authorized to settle the business, and sign the name of the late firm in liquidation.

M. BARNETT,
H. HIRSHFIELD,
J. L. BACH.

New Orleans, March 19, 1852.

The subscribers having purchased the interest of Mr. J. L. Bach, in the above firm, will continue the business under the firm of M. Barnett & Co., as heretofore, and have on the 1st November next, at which time they will remove to No. 3, same street, three doors below our present stand, and Hirshfield & Barnett, No. 45, Dey street, New York, where they will keep a large well assorted stock of CLOTHING, adapted to the Southern trade.

M. BARNETT,
H. HIRSHFIELD.

New Orleans March 19, 1852.

Dissolution of Partnership.

OWING to the departure of M. Fabre for Martinique, our partnership has been dissolved by mutual consent.

M. ALEXIS is alone charged with the liquidation of the late firm.

ALEXIS & FABRE.

New Orleans March 18, 1852.

Partnership.

WE have formed a copartnership under the title of ALEXIS & LEVIS for the management and exploitation of the Apothecary and Drug Store, situated at the corner of Royal and Bienville streets.

ALEXIS & LEVIS.

Removal.

THE undersigned informs the public that his store has been removed from No. 22 Toulouse street, to 184 Royal street, between Toulouse and St Peter streets. New Orleans, 10th March, 1852.

JOHN CLAUZURE.

56 ☞ TO THE LADIES. ☜ 56

Cases Express for Ladies [illegible] [illegible]

RUFUS DOLBEAR, 56 Canal st.

MATTING,

Twenty-two and a half Cents per yard.

WE have in store, and are continually receiving from the principal manufactures of East India, Matting, such as Gouges, Matting, etc., at the low price of 22½ cents. A few pieces left of the celebrated Spanish Bent Matting at

F. MALLARD & COS
Fancy Furniture Warehouse, 67 Royal st.

DELCROIX
TAPESTRY STORE,
No. 106 CHARTRES STREET,
BETWEEN ST. LOUIS AND CONTI.

HAS just received per ships Globe and Belle Assise—A large assortment of Tapestry and Paper Hangings from the manufactories of Paris. He call the special attention of buyers to the taste and quality of his goods, which he offers for sale at very REDUCED PRICES. His assortment comprises every variety of paper—Imitation Silk Paper, Velvet, marble &c. Landscapes do., &c. Wall Papered without delay.

DELCROIX, No. 106 Chartres street.

Fowling Pieces, Rifles, Pistols, &c.

THE undersigned has received and offers for sale, a choice assortment of double and single barreled FOWLING PIECES, from one of the first manufacturers in England.

Also, American Rifles, 4, 5, and 6 shot Pistols, Game Bags, Shot Pouches, Powder Flasks, Percussion Caps, &c., &c.

A. SOLEIL, 100 Chartres st.

DR. P. BLANCHARD
DENTIST,

RESPECTFULLY informs the public, that having just returned from France, he has opened his new office at No. 104 ROYAL STREET, (up-stairs,) between Conti and St. Louis streets, opposite the Louisiana State Bank.

Re-Opening.

Royal street, No. 132, below St Louis Hotel.

A. HERNANDEZ begs leave to announce to his friends and to the public in general, that he has re-opened the SEGAR STORE, where a select assortment of the best brands and qualities will always be found.

☞ He hopes to see all his friends continue their patronage to him.

Intelligence Office and General Agency.

M. G. POTIER has opened a General Agency and Intelligence Office, No. 24 Hospital street. He engages himself to furnish servants, mechanics workers, etc., for the country. Apply through the Post-office.

FERROS BROS.—247 & 249 Royal street, corner Du Maine—Importers of Foreign goods and Wholesale and Retail Grocers.

DAISY POWDER,

To Whiten and Beautify the Skin.

THIS new production having acquired a preference by the most fashionable ladies of Paris, will be immediately appreciated by all who use it.

☞ Depot 67 Canal street, at MADAME THEODORE'S.

IN store and for sale by the undersigned—

Claret in Casks.

25	casks	Claret St. Julien, Margaux, St Estephe;	
25	do	do	Montferrand, St Emilion;
30	do	do	Medoc;
10	do	do	Deyric, Margaux,
18	do	do	Medoc, 1st quality, } for family
20	do	do	do fine do, } use.
6	do	do	do very superior,

White Wines.

25 half casks white Wine, Haut Sauterne, superior quality;

Claret and white Wines in cases;

30	cases Claret St. Julien;		
50	do	do	superior;
20	do	do	do pints;
20	do	high brand,	most
10	do	do.	superior,
20	do	do	Ch. Margaux;
10	do	white Wine, Haut Sauterne;	
6	do	do	do pints;
10	do	do	Haut Barsac, pints;
5	do	do	Ch. Yquem do;

Brandies.

5 half pipes Brandy, Pinet Castillon;
6 qr do do do J Hennessey;
10 do do do J J Dupuy;
25 do do do A Camus;
12 eighths do do do do;

Champagne.

20 baskets Champagne, Extra;
10 do do pints do;

Guignolet.

25 cases Guignolet, superior.

POREE & GIRARD, 7 St. Louis st.

ABSYNTHE AND KIRSCH—Landing from ship Caledonia, from Bordeaux: 100 boxes Absynthe, Suavajol, Brunston & Co; 50 do Kirsch do do, for sale by X LAMBERT, 62 Magazine st.

HOLLAND CHEESE—40 cases Dutch cheese, in very fine order, for sale by O VALETON & CO, 25 Tchoupitoulas.

COFFEE, White Wax and Guatemala Indigo, landing from schooner Fairy, from Havana, and for sale by LABORDE & XIQUES, 37 Common.

HAVANA COFFEE—700 bags prime, landing ex brig Fairy and Adams Gray, for sale by RAYMOND CAHUZAC, 30 Old Levee.

RECEIVED, by ship Henry, from Marseilles—30 casks Bergasse wine; 100 boxes Muscat Frontignan; 30 bales corks of 30,000 each, regular line, for sale by ANT GIRAUD, 46 Old Levee.

KIRSCH—70 boxes, Le. Noilly Fils & Co, for sale by ANT GIRAUD, 46 Old Levee.

ARROW ROOT—[illegible] packages superior, for sale by CONVERSE & CO., 97 Tchoupitoulas st.

MOLASSES BARRELS—[illegible] LOISON & SILVESTRE.

BRANDY—[illegible] JOSEPH LANATA, 11 Jefferson and 12 Toulouse.

LANDING ex. ship Caledonia, from Bordeaux—[illegible] casks Claret, 1000 boxes Sardines [illegible] FERROS BROS., 247 and 249 Royal st, cor Dumaine.

AMUSEMENTS, &C.

Placide's Varieties.

Tuesday Evening, April 6th.

☞ Will be presented the comedy of She Stoops to Conquer.

To conclude with the laughable farce of Frisby.

PRICES OF ADMISSION.—Boxes and Parquette 75 cts Upper Boxes, 75. Gallery 25c.

☞ Doors open at half past 6, performance to commence at 7.

REMEMBER THE ORPHAN!

After an interval of two years, another Grand Exhibition of Fire Works, by Mr. Louis F. Caton, and INSTRUMENTAL CONCERT, by a full Brass Band, will be given, on *Lafayette Square, Wednesday, April 14, 1852*, commencing at 7½ o'clock P. M. for the Benefit of the

Camp street Female Orphan Asylum.

THE very heavy expense attending the one providing for 243 Orphans, who from their extreme youth are incapable of being employed in any way which could assist in their own support, and a pressing indebtedness, now amounting to between $4000 and $5000, have so embarrassed the Camp street Asylum that an appeal to the charitable of this community is rendered absolutely necessary to enable the conductors to continue unimpaired the usefulness of this Institution.

The Exhibition will consist of fourteen distinct representations of FIRE WORKS, comprising the great Church of St. Peters, at Rome, the Parole [illegible] Enchanted Palace, &c. &c.

☞ Tickets 50 cents, children half price.

GLOBE BALL ROOM,

CORNER ST. PETER AND ST. CLAUDE STS, NEAR ST. OLD BASIN.

THIS splendid Room is now open for MASQUERADE BALLS. Handbills will announce the days BALLS take place.

A select Band of Music under the direction of a good leader, will execute the most modern Waltzes, Polkas, and Contre Dances.

In a Saloon, will be found a good BAR, with a plentiful supply of the best Liquors and Refreshments.—Also—an Eating Room under the care of an excellent master Cook.

Five Police Officers, appointed by the Recorder, will preserve peace and decorum in the Ball.

☞ No person will be admitted in the ball with arms or weapons of any kind.

E. MOSCA, Proprietor.

Freight, Trunks, Parcels, &c. FORWARDED BY ADAMS & CO'S New York and New Orleans EXPRESS.

OFFICES

16, 14 and 19 Wall street, New York.
129 Main street, Hartford, Ct.
56 State street, New Haven, Ct.
116 Chesnut street, Philadelphia.
162 Baltimore street, Baltimore.
Pennsylvania Avenue, Washington.
7 Fourteenth street, Richmond, Virginia.
54 Washington street, Boston.
ADAMS & CO, 70 Camp st.

MANDEVILLE ACADEMY,

CONDE STREET, No. 155 between Hospital and Barrack streets—New Orleans.

Professors } FELIX MCMANUS, Principal
ARSENE DOMON,
EUGENE LARCHEVEQUE

Aided by experienced competent Teachers.

The course of instruction is complete.

TERMS:

For Boarders $25 a month.
For Day Boarders $15 a month.
For Day Scholars, $10, $8 and $6 a month, according to the class.

Accomplishments taught by the best masters.

For particulars, apply to the Principal, at the Academy.

St. Vincent's College,
CAPE GIRARDEAU MO.

THIS College, incorporated by the Legislature of the State of Missouri, in 1843, with University privileges, is beautifully situated on the Mississippi, a Cape Girardeau, forty-five miles above the mouth of the Ohio; it commands a noble view on each side of the river. Forty acres adjoining the College are reserved for the use of the students, and a half mile from the town, an extensive farm where the pupils may take their recreation.

For further information, apply to
J. AD. ROZIER, Esq. Attorney at Law,
Agent of the College, 11 St. Charles st.

☞ The Rev. R. Hennessy, C. M., president of this College will remain in or about New Orleans, for 3 weeks. His stay at Archbishop Blanc's residence and may be seen there from 8 o'clock A. M. and between 12 and 2 o'clock P M.

FOR SALE—A good second-hand PLEYEL PIANO.

Apply at 35 Chartres street, up stairs.

One Hundred Dollars Reward.

RAN away on Tuesday, the 5th of August last, a mulatto boy named ROBERT REED. He is a light mulatto, between 24 and 25 years old, about 5 feet 8 inches in height, weighing about 140 pounds, and has an excoriated back. The above reward will be paid for his delivery at any jail in the United States.

F. FABRE & CO., 23 Magazine st.

Twenty-five Dollars Reward.

RAN AWAY—the negro CHERI, [illegible] about 30 years, middle size, [illegible] belonging formerly to Mr. Leveque. [illegible] were employed on board the steam [illegible] will probably try to find employment as [illegible] engager. The above reward will be paid for his delivery at the [illegible] [illegible] of the City or at the Master's.

RAFFLE.

The celebrated [illegible] racing horse Silver Tail, [illegible] Wilson, in Nashville, Tenn [illegible]

Will be Raffled

At the ST. LOUIS EXCHANGE [illegible] 10th day of April [illegible]

[illegible]

VAN ROOTEN [illegible]

☞ Sixty Chances, [illegible]

DUCONGE'S
PECTORAL BALSAMIC SYRUP.

LABORATORY OF THE PROPRIETOR,
No. 39 Chartres street, N. O.

THIS well known preparation [illegible] cure [illegible] of the breast, chest, lungs and throat [illegible] [illegible]

Besides its acknowledged celebrity of cure, the truly wonderful Medicine has a most agreeable flavor, it can be administered without difficulty to children, and it requires no very particular diet.

☞ Prepared and sold at the Laboratory of the Proprietor. F. P. DUCONGE, No. 39 Chartres street, N. O.

F. PRYER

BEGS leave to inform the Ladies, that she has received her spring and spring assortment, and [illegible] will open the same on WEDNESDAY, [illegible], in her stores Royal street and 54 Chartres street.

She will offer a complete assortment of printed Bareges, and Muslins, also with volantes [illegible] Jaconets for dresses, printed [illegible] plain and with volantes, and a large variety of other spring goods of all kinds.

She will open at the same time a fine choice of Hats and Bonnets lately received. [illegible] As sortment of Ribbons, &c., of the last fashion.

Five Dollars Reward.

WILL be given for the apprehension of the Creole Griff woman FILLETTE, aged about 40 years, middle sized. She is well known, and used to sell meat in the streets. She speaks French and a little English, she [illegible] way for the last six weeks.

J. PATIERA.

Five Dollars Reward

RANAWAY on the 29th ultimo, a young mulatto, named JULES, about 16 years old, speaking French and broken English; he is of a bright complexion, yellowish hair, grey eyes, and 5 feet 2 or 3 inches high. The above reward will be paid to whoever will deliver him to his master or lodge him in one of the city jails.

Apply to [illegible] CAMP, corner Toulouse and Rampart sts.

Boots, Shoes and Hats.

132 cases landing from ship Wilson Greenwich, North Bend and bark Suwarrow. A large and complete assortment on hand, for sale on liberal terms by

L. HOBBS & CO., (successors to R. G. Hobbs,) 12 Customhouse st.

To Country Merchants.

THE undersigned have just received by the last ships from Europe and the north a large and well selected spring stock of Hats, for men, youths, boys and children, which they offer for sale at reasonable prices, to wit:

50 bales of large sizes Campeachy Hats from $1 and above.

300	do	Panama Hats, from $18 and above.
500	do	assorted Leghorn Hats, fine and coarse,
250	do	sewed straw Hats, from $2 [illegible]
250	do	soft fur Hats, of all colors and qualities,
		Black and grey cassimere hats, assorted do
		do do do do,

Ladies straw shaker [illegible] Hats.

Silk Hats of all qualities.

ALBERT & TRICOU, 37 Chartres st.

The leaders of fashion will find in our stores, 37 Chartres street, and corner of St Louis and Royal, the most elegant choice of Hats, manufactured under the care of our agent, J J Albert, in Paris.

We will also continue to furnish our customers with fine Silk Hats on measure being taken by the conformateur at our manufactory, corner of Royal and St Louis streets.

ALBERT & TRICOU, 37 Chartres st.

BOOTS, SHOES AND HATS—300 cases now in store, comprising a general and complete assortment suitable for city and country trade, for sale low by

L HOBBS & CO, Successors to R G Hobbs, 12 Customhouse st.

Boots, Shoes and Brogans—247 cases now landing from ships Ocean Eagle, Greenwich, and Coquimbo. A prime assortment in suitable for city and country trade, for sale, at low, low prices and on liberal terms, by

G. W. DUNBAR, 5 Magazine st.

BOOTS, SHOES AND HATS—The subscribers have in store, received by late arrivals:

500 cases best quality Russet BROGANS

200	cases	calf, sewed and pegged do;
100	do	seal and kip do do;
500	do	kip, calf and seal BOOTS
300	do	mud, do;
100	do	grain leather do for ditching;
500	do	women's, misses' and children's SHOES
100	do	silk and beaver HATS,
100	do	wool and fur, soft, do,

All the above is a fresh stock, and will be sold on liberal terms, by JOHN M. GOULD & CO., 8 Magazine st.

HATS—The subscribers has just received, from ships Shannon, Trumbull and Mohalton of New York, a fine assortment of Panama, Leghorn, Campeachy and Palm leaf Hats, for sale on liberal terms, by G. M. GOULD & CO., 8 Magazine st.

FRENCH HATS—[illegible] White beaver hats, of the latest styles, black silk hats [illegible] THEODORE FROIS, 14 Canal st.

PALM LEAF HATS—[illegible] for sale by PRIOR & CO.

SHAD, Halibut and Salmon—[illegible] E J HART & CO, 79 Tchoupitoulas st.

MARSEILLES SOAP—[illegible] boxes, for sale by B. TALAMON, 180 and 182 Royal street.