G. F. WEISSE, Proprietor,
No. 83 CHARTRES STREET.

Terms of the Bee.

[illegible] PAPER, one year in advance, $12 00
[illegible] PAPER, tri-weekly, one year [illegible]
[illegible] must give one week's no[illegible] before he can be allowed to [illegible]

# The New Orleans Bee.

RATES OF ADVERTISING.

One Dollar for every TEN lines, in each language, on the first insertion, and HALF that price for each subsequent one. No Advertisement is entered for less than one dollar in each language.

☞ Advertisements inserted at intervals will be charged one dollar for every TEN lines for each language for each insertion.

☞ The privilege of Annual Advertisers is limited to advertisements strictly with the line of their business, and not extend to one square every [illegible] day.

OFFICIAL PAPER OF THE STATE :::: NEW ORLEANS, THURSDAY MORNING, JANUARY 29, 1852.

No. 1699. Vol. 10.—NEW SERIES. Vol. XXX.—Whole No. 6748.

## THE DAILY BEE.

JOURNAL OF THE STATE, GENERAL COUNCIL, FIRST MUNICIPALITY COUNCIL, AND BOARD OF LIQUIDATORS.

**Thursday Morning, Jan. 29, 1852.**

[illegible] Mas[illegible] yesterday from [illegible]

[illegible] Message, relative to [illegible] and Mr. Robb's Consol[illegible]

[illegible]

THE M[illegible] ESTATE [illegible] Governor [illegible] the Attorney [illegible] claim of the State [illegible] succession. It is [illegible] interests and sets [illegible] in favor of the State, very [illegible]

THE CONSOLIDATION BILL.

[illegible] our readers this morning the [illegible] of the three municipal[illegible] presented by Mr. Robb [illegible] law is understood [illegible] the advertisement, and [illegible] number of intelligent [illegible] sections of the cit[illegible] it is perfectly [illegible] up with mark[illegible] and is free from [illegible] to render the [illegible] and their com[illegible] of painful toil. W[illegible] of this important [illegible]

[illegible] for the consolidation of [illegible] Orleans situated [illegible] into a body [illegible] "City of Orleans" [illegible] the city into nine wards [illegible] representative districts [illegible] the legislative power of the [illegible] Aldermen and a board of [illegible] to be styled the Common [illegible] Board of Aldermen to consist of [illegible] elected by districts [illegible] from the second and [illegible] Thus the Second Muni[illegible] and the first and third [illegible] They shall hold office two years [illegible] each year. The Board of As[illegible] shall consist of twenty-four [illegible] wards; two for the [illegible] for the third, three [illegible] for the fifth, two for the sixth, [illegible] seventh, two for the eighth and one [illegible] They shall hold office one year [illegible] and vest the executive power in [illegible] Recorders, a Treasurer, Comp[illegible] Street Commissioner and such [illegible] officers as the Common Coun[illegible] necessary. Their qualifications [illegible] same as those of Representatives [illegible] provide that the elections of [illegible] shall take place on the fourth [illegible] April every two years, by general [illegible] and those of Aldermen by district tickets [illegible] Assistant Aldermen to be chosen at the [illegible] every year. The officers to enter on [illegible] second Monday of the May [illegible]

[illegible] relate to the manner of con[illegible] elections by inspectors to be ap[illegible] the Mayor and one by each board [illegible] The Council on or before Febru[illegible] establish election precincts, not [illegible] two in each ward. Whenever a pre[illegible] more than five hundred qualified [illegible] the ward must be [illegible]

[illegible] provide that vacancies in [illegible] shall be filled by the Cou[illegible] meeting, the person [illegible] the Monday succeeding [illegible] vacancies in the Board [illegible] Assistants, must be filled by a [illegible] as practicable [illegible] all officers elected [illegible] prescribed by the Co[illegible]

[illegible] that representation in the [illegible] upon the Council the duty [illegible] their first re[illegible] and every fourth year thereafter [illegible] shall be apportioned, named [illegible] of the number of qua[illegible] The Aldermen must not be less [illegible] than thirteen and the Assist[illegible] twenty nor more than twenty [illegible] shall have at least one Alder[illegible]

[illegible] prescribes the mode in which the [illegible] They shall meet [illegible] and shall have presiding of[illegible] Act, &c. Their bus[illegible] in the present place of [illegible] the General Council. They shall [illegible] on each other's proceedings [illegible] originate in either board, but [illegible] both. Ordinances levying [illegible] appropriations, or for purchase [illegible] must be sanctioned by a [illegible] elected in each board [illegible] for the publication of the [illegible] the proceedings in a newspaper [illegible] annually by the Common Coun[illegible] for taxes, appropriations, or [illegible] property, &c., which pass one [illegible] published, with the vote, before [illegible]

[illegible] any member of the Coun[illegible] holding office under the city or [illegible] interested in any [illegible] connected with the city or [illegible] estate belonging to the [illegible]

[illegible] power of impeaching [illegible] Assistant Aldermen, and of trial [illegible] Board of Aldermen. [illegible] and removal [illegible] require a vote of two [illegible] members elected.

[illegible] on the city of New Or[illegible] on the first organization [illegible] Council all the rights and powers [illegible] Corporation, and heretofore pos[illegible] several municipalities and General [illegible] however, to continue in [illegible] superseded by the authority of the [illegible] New Orleans.

[illegible] 23 forbids the Common Council from [illegible] the compensation of [illegible] by the people during the [illegible] have been chosen.

[illegible] that no money shall be [illegible] the treasury except upon previous [illegible] based upon specific details in [illegible]

Sections 25 and 26 define the duties of the [illegible] He must be at least 30 years old. His [illegible] is central. He shall have a seal— [illegible] the execution of the ordinan[illegible] justice of the peace; [illegible] police officers policeman and [illegible] and discharge the same, the ap[illegible] of the police officers to be made with [illegible] and consent of the Board of Alder[illegible] He shall call meetings of the Common [illegible] and shall lay before that body from time [illegible] a statement of the affairs of the city.— [illegible] salary shall not exceed $4,000, and he shall [illegible] no fees. He must sign all ordinances [illegible] has a veto power, which may be overruled [illegible] three fifths of the members elect of each [illegible]

Sections 27 and 28 relate to the Recorders. They must be 30 years of age, shall keep their offices in such places as the Common Council [illegible] shall be ex-officio Justices of the [illegible] shall keep record books, and shall not [illegible] salaries exceeding $3,000 per annum— [illegible] shall they be entitled to any fees what[illegible] The Common Council are empowered to [illegible] two persons to act as Recorders pro tem. [illegible] sickness or absence of either or both [illegible] regular incumbents.

Section 29 defines the duties of the Comptroller. They are almost identically the same [illegible] officers at present. He shall [illegible] January each year, lay before [illegible] a report of the receipts and expen[illegible] full detail, a statement of the indebt[illegible] the city in detail, estimates for the [illegible] year, &c. His salary shall not exceed [illegible]

Section 30 prescribes the duties of the Treasurer. They differ in no wise from the obligations imposed on these functionaries at the present time. The Treasurer's salary shall not exceed $3,000.

Section 31 defines the duties of Surveyor. He must furnish plans, estimates &c., to the Coun[illegible] His salary cannot exceed $3,000.

Section 32 declares that the Street Commissioner must superintend the lighting, cleaning and enclosing the streets, wharves and public [illegible] and see that the contracts for the same are faithfully executed. He must make month[illegible] reports to the Council. His salary is limited to $3,000.

Section 33 allows Clerks to the Recorders, to be appointed with the consent of the Board of Aldermen, their salaries to be fixed by the Council. The Council shall moreover organize the departments of the Comptroller, Treasurer, Surveyor and Street Commissioner, regulating the number of their clerks and their emoluments, but the clerks themselves shall be appointed by these officers, subject to the approbation of the Board of Aldermen.

Section 34 provides for the election by the two boards of an Attorney, who shall not receive more than $3,000 per annum, and shall not be entitled to any extra compensation. He shall hold his office two years. The Council shall also elect three District Attorneys, whose duties and compensation shall be hereinafter provided for.

Section 35 requires the Council to elect a Tax Collector. His salary shall not exceed $3,000, and he shall be assisted by clerks selected by himself, whose compensation shall be fixed by the Council. He shall give bond and security. All taxes are made payable from the first of May to the first of July of each year. Taxes remaining unpaid after the first Monday in July to be sued for, with interest at 8 per cent and commission of 5 per cent, to be received by the District Attorneys as full satisfaction for their services. The Tax Collector shall daily settle with the Comptroller, and shall report to the Bord of Aldermen at each session, from May to July, the amount collected &c.

Section 36 provides that all the right and title of the several Municipalities and General Council to lands, tenements, ferries, streets and other property, goods, bonds and other chattles are vested in the City of New Orleans—provided that any sum or property held for the special liquidation of any debt, shall be held by the city on the same conditions.

Section 37 relates to the City Debt. It prescribes that the old city debt, and the debts of the three Municipalities shall be paid by the City of New Orleans. A board of Commissioners is appointed consisting of the Mayor, Comptroller and Treasurer, with power to issue bonds of the city, at not less than five nor more than forty years term, with interest in semi-annual coupons, the rate varying from 8 to 5 per cent. according to the time the bonds have to run. Said bonds to be exchanged for any obligations of the old corporation or the Municipalities; or to sell the new bonds, and with the proceeds pay the matured debts of the old corporation, or of the Municipalities. These bonds shall form a stock, to be called the "Consolidated Debt" of New Orleans. The Commissioners are empowered to divide the debts of the old corporation between the several Municipalities, in proportion to the assessed value of their real estate. Each amount, together with its individual indebtedness to form a separate debt, to be known as the debt of Municipality No. One, No. Two and No. Three. The city Council shall annually levy taxes on real estate and slaves to the sum of $700,000, the rate of taxation to be regulated by the indebtedness of each Municipality. The sum thus raised shall be applied to the payment of the interest of said debt, and if any surplus remain, to the purchase of the bonds issued under this act. This Consolidated Loan tax must take precedence of all other business, and no ordinance passed before its adoption shall be binding. No other evidence of debt shall be hereafter issued, unless by authority of the vote of a majority of the qualified voters; and no ordinance creating a debt shall be valid, unless the object be distinctly specified and the means of payment of both the principal and interest, be previously provided for.

Section 38 divides the City into three School Districts, corresponding to the present divisions. The directors to be elected by the Council annually for each of the districts. The different boards of directors to be vested with the power of choosing a superintendent and principal and assistant teachers. No member of the Council shall be a director.

Such are the features of Mr. Robb's bill.— They strike us in the main as judicious and unobjectionable. The arrangement of the City Debt, which has ever been regarded as one of the most perplexing obstacles in the way of consolidation, is particularly simple, comprehensive and equitable. The annexation of Lafayette has been wisely kept out of the bill, lest the doubtful constitutionality of that measure might hereafter menace the entire act with nullity.— Lafayette, if it be thought advisable, can be united to New Orleans by a supplemental act.

We shall watch the progress of this bill with much anxiety. It may possibly require amendment in some of its details, though a careful perusal has not enabled us to discover many deficiencies; but we are quite certain that the principle is excellent, and the plan of consolidation by far the least complicated and fairest of any we have yet seen proposed.

☞ We are indebted to Senator Downs for a copy of his speech on Mr. Foot's resolutions touching the Compromise.

☞ The *Delta* in speaking of the whigs who voted for Gen. Downs, makes Buckner H. Payne a representative from the Eighth District of the city. This is an error. Mr. Payne represents the Ninth District, which so far from being strongly democratic, is decidedly whig.— Mr. Payne was elected as an independent whig, running against Laidlaw, regular whig, and Darling, democrat. The people of the Ninth District preferred him, despite his avowed intention to sustain Senator Downs, because Mr. Payne was an active colaborer in railroad enterprize, and they thought his services would be highly useful in the Legislature.

New Works.—Our thanks are due J. C. Morgan, of the Literary Depot, Exchange Place, for the January number of the International Review, and a capital number it is, magnificently illustrated and full of interest.

We are likewise indebted to Morgan for a new novel by James, entitled "Aims and Obstacles," and a story called "The Tutor's Ward."

Books from Steel.—We are indebted to Harper & Brothers, publishers, through J. B. Steel, No. 60 Camp street, for the following new publications:

*The Tutor's Ward*, a novel by the author of "Wayfaring Sketches." This is quite an interesting story.

*Aims and Obstacles.* Another novel and a thick, substantial one from the indefatigable and inexhaustible James. We have no doubt this is quite as good as its manifold predecessors, and this is saying as much as we conscientious[illegible] can.

*A Lady's Voyage round the World*, being a selected translation from the German of Ida Pfeiffer. Here is the voyage of a lady, a real *bona fide* specimen of the feminine gender, who trusting to the protection due her sex, started one day from Germany, took a trip to South America, proceeded thence to Canton, afterwards to Bombay and Bagdad, finally got again into Europe, traversed all Russia and returned to her quiet home. It is a deeply interesting narrative, and told with marked simplicity and good taste.

*Sixteen months at the Gold Diggings* by Daniel B. Woods. The author of this volume is an intelligent observer, who kept a record of his mining experience, life and adventures in California. It contains many important directions relative to the various operations of gold hunting, and may be aptly termed the Miner's Manual.

☞ The Union party of Georgia have resolved to send delegates to the National Democratic Convention, and have likewise expressed their fixed determination to sustain the candidates of that party only which will adopt as part of their creed the principles set forth in the resolutions of the late Georgia and Mississippi Conventions.

☞ The Citizens of Mobile had a railroad meeting on Monday night, at which the conduct of the Legislature, in rejecting the Internal Improvement bill, was warmly denounced.

☞ Ten thousand tons of lard oil were exported from the United States to England last year.

### CONGRESS.

In the Senate on the 19th, Mr. Clarke introduced a resolution declaring against Kossuth's doctrine of intervention, and in favor of Washington's advice on the subject of foreign relations. The resolution was ordered to be printed.

Mr. Walker introduced a bill giving a quarter section of land to every married man who shall become an actual settler.

In the House, the subject of the census printing was discussed throughout the entire sitting.

Mr. Clingman offered a resolution declaring the rights of the States to exclude slaves or free negroes from their limits.

The Mails.—To-day, says the Charleston *Courier* of the 23d, there are three mails due from Boston, New York, Philadelphia and Baltimore, and two from Washington. The severe weather, in the North, however, has been the cause of the irregularity. We perceive from the Richmond *Enquirer*, that the Northern cars which left Aquia Creek at 2 P. M., on Sunday, did not reach that city until daybreak on Monday morning. When a grade on the road was reached, it was necessary to send the locomotive ahead to break the ice. At Fredericksburg an ineffectual effort was made to procure another locomotive to push on the train. The passengers spent a most disagreeable night in the cars. The train also from Petersburg, due at Richmond at half past six on Monday morning, did not arrive there until nearly one o'clock in the afternoon. This weather, however, cannot last always, and we are gratified to learn that arrangements are now nearly completed for a more rapid transit of passengers and mails between New York, Washington, this city and New Orleans, by which, it is stated, eighteen hours will be saved between New York and this city, and forty-two hours between New York and New Orleans. When this improvement goes into effect, there will be three daily lines between New York and Washington, and two daily lines between Washington and Wilmington, N. C.

☞ The expenses of Kossuth and his suite at Brown's Hotel, in Washington, amounted it is said, to $500 a day, which Congress will have to pay. It is thought that the Magyar's visit to the United States may cost this country a million of dollars.

Linen Nettings and Dry Goods.—The particular attention of buyers is called to the great Catalogue sale of 120 lots splendid assortment of spring goods and linen nettings, to take place This Day, at 10 o'clock, at F. H. Phillipps's auction room, No. 9 Camp street.

☞ Terms very liberal at sale.

### Washington Gossip.

We take the following from the clever correspondence of the Charleston *Courier:*

Washington, Jan. 18th.

There has been much remark here on the subject of a recent application made by Chevalier Hulsemann, the Austrian Charge, to the President, in regard to Mr. Webster's participation in the dinner given by members of Congress to Kossuth. It is said that Mr. Hulsemann addressed a complaint to the President of Mr. Webster's presence at the dinner, and also the question, whether he, the President, sustained Mr. Webster's course and the views he had presented on the occasion. The President communicated this matter to Mr. Webster, and it seems, according to rumor, that he resents the interference of the Austrian Charge as to himself, considering it impertinent. It is also rumored that Mr. Webster has insisted that Mr. Hulsemann's passports be sent him, and that the President will not consent to it. But, in a day or two, the matter will come to an issue, and the true account will appear.

Mr. Hulsemann was under instructions from his government to protest against any official recognition of Kossuth by this government, as a great grievance. This he communicated to Mr. Webster, before Kossuth's arrival here. It seems that Mr. Hulsemann considers the presence of Mr. Webster at the Congress banquet as an official notice of Kossuth, and perhaps it is so to be considered, though Mr. Webster, in his speech at the dinner, remarked that he and others were there in their individual capacity.

I learn that there is a favorable disposition in Congress towards the application for additional compensation to the Collins line of steamers from New York to Liverpool. The memorial asks for two hundred thousand dollars a year, in addition to the present allowance of $3[illegible]0,000. Another ship is to be added to the line. The company have undoubtedly lost by the line, though they reaped much credit from it, and conferred honor upon the country. The line is likely to be discontinued, if it should not receive the support which is now asked. It is believed, too, that the amount asked is not unreasonable, in proportion to the service rendered by it.

Washington, Jan. 19.

Among the proceedings of the past week, it will be noticed that Mr. Bradbury reported a bill in the Senate, for the payment of the claims of citizens of the United, on account of French spoliations prior to 1800. Last year, the bill passed the Senate and failed in the House, where it was not taken up. The bill provides for the issue of a stock of five millions, bearing five per cent interest, to be distributed *pro rata* among the claimants, where claims shall be ascertained and allowed by a board of Commissioners to be appointed for the purpose. There have been twenty-eight reports in favor of the payment of these claims. The bill once passed both Houses, and was arrested by the President, Mr. Polk. It will pass the Senate readily enough this session, but no one can answer for the House of Representatives, as there is an abundance of revenue, and as the session will be long, and as there is no great and absorbing national question pending, I think it probable that the bill will become a law. The chance for it is very good.

The subject of steam explosions, and of the better security of lives of passengers, in vessels propelled by steam, has been brought prominently before Congress. It is admitted that beneficial legislation on this subject is practicable; one proposition is to request the President to institute an inquiry by a scientific and practical Board into the causes of steam explosions, and the causes being ascertained, a legislative preventive may then be applied. There is now much doubt and dispute as to the causes.

A report from the treasury is about to be made on the claim of California, for the payment to that State of the sums collected as duties in her ports by the U. S. military officers, before the revenue system was extended over her by act of Congress. California asks for a mass of legislation of a character beneficial to her interests.

The various projects connected with the encouragement of ocean steam navigation attract attention. The three most prominent projects are for the support of the Collins line, and the increase of its services; for a line of mail steamers from Jersey City to Galway, in Ireland; and for a line of steamers from California or Oregon to China.

These three projects appear to meet with special favor. But if the Galway line is to be encouraged, there will be, it is urged, less necessity for the Collins' line to Liverpool. For the Galway line only ten thousand dollars a round trip, for twenty trips in a year, are asked by one of the companies, Mr. Teffts'. There is a strong disposition, however, to support Collin's line. The *Union* presents and advocates Moore's project for the California and China line, as more practicable and less expensive to the Government than any other. The policy of giving Government aid to steam lines is considered as established, though many hope that it is founded on an erroneous view of the powers of the Government and of the interests of commerce. The whole subject, it is contended by some, should be left to private commercial enterprize, and that the Government, by giving peculiar privileges to some companies, discourages and retards general enterprize. But this is not the view entertained by Congress.

The much talked of Hulsemann affair has been settled between the President and that diplomatic functionary. As a proof of it, it is mentioned that M. Hulsemann will attend the diplomatic dinner at the President's on Thursday.

Petersburg Intelligencer Destroyed.— We learn, by the following from the Petersburg *Intelligencer*, that that office was consumed by fire on the 19th. We extract the subjoined particulars from that journal:

Fire—Intelligencer Burned.—At about half past three o'clock on this morning, a fire broke out in the building adjoining the Intelligencer office, owned by James B. Reid, and occupied by Mr. Newman, as a family grocery. This building was destroyed, and the roof in falling set fire to the roof of our office which was also consumed. Owing to the active exertions of our friends the books and nearly all the materials of the office were saved, but in what precise condition we cannot at present say. The forms of the paper were saved, and owing to the kindness of the South Side Democrat office we are enabled to publish to-day's paper. We shall set to work again as soon as we can procure a house. The building and materials of the office were insured, the former in the Mutual Office, Richmond, and the latter in the Ætna Office, Hartford.

We do not know whether or not Mr. Reid's house, or Mr. Newman's Groceries were insured.

Petersburg, half past 4 o'clock, Jan. 19.

☞ During the passage of the steamship *Union*, from Chagres, two Californians were robbed of sixteen pounds of gold dust, valued at over $5000, which they had accumulated after three years hard labor in the mining regions. Officers S. J. Smith and Elder, of the Lower Police office, New York, arrested two of the waiters of the vessel, upon suspicion of the theft, but there being no evidence against them, they were discharged, and it is supposed the robbery was committed at Kingston, Jamaica, where the vessel stopped.

Melancholy Casualty.—We learn by telegraph from Philadelphia that the schooner Florida from this port, reached the Delaware breakwater on Wednesday evening, and reported that during the gale on the 10th, Capt. Jacquett fell overboard and was drowned.—*Charleston Mercury.*

### City Intelligence.

Grand Jury Report.—The Grand Jury yesterday presented a lengthy Report to Judge Larue, in which all the matters usually coming under the notice of the Grand Jurors were treated of in detail. The report was of the general stereotype character, in which the selling of lottery tickets, liquor to slaves, indecent books, prints, &c., was lamented, and a hope was expressed that a check would be put to all such violations of law.

In the notice of the prisons, public buildings, &c., nothing new was brought to light.

After the report was read, Judge Larue observed that it was quite useless for Grand Juries to make presentations in such general terms. If specific charges were made in the shape of indictments against individual violators of law, he (the Court) was to take care that the offenders were prosecuted. From the report the jurors appeared to know that lottery tickets were sold in violation of law—that liquor was sold to slaves in violation of law, and that police officers did not do their duty; the Judge therefore recommended that the jury meet again and make out indictments against all known offenders. The jury was then discharged till this morning.

First District Court—*Trial for Murder.*—Richard Stewart and Salvador Nobolo were yesterday brought up for trial on the charge of having been concerned in the murder of Thomas Leach, on the 5th of September last, in a coffee house at the corner of Hospital and Levee streets. The evidence went to show that Stewart and a man named Hamilton Roan, had a fight on the day in question, in which the former was beaten. Stewart in a short time went to the Vegetable market and in fifteen minutes returned with three men, Paul Pasni, Salvador Nobolo, and another man, name unknown. This party entered the coffee house where Roan had been left a short time previous. After drinking they all went out and Stewart was taken by the keeper of the coffee house to his own residence, a short distance off.— While they were gone, Nobolo and the unknown Italian rushed back into the coffee house, and the unknown stabbed Leach, while Nobolo cut a man named McCluskey in his back and another man slightly.— Sossi was arrested but was discharged by Recorder Genois. The man who murdered Leach ran up Gallatin street and made his escape. He was never arrested. It is supposed that Leach was killed by the Italian in a mistake. Leach and Roan had florid complexions and red hair. They were each about 26 or 28 years of age. The Italian claimed Stewart as an Italian and appeared determined to defend him, and avenge any insult he may have received.

For the defence it was proved that Stewart was [illegible] Leach was killed; that he was in his own room at the time, and that the parties who arrested Nobolo were beating him when he interfered.

The case was submitted without argument, and in Stewart's case a verdict of acquittal was returned, while Nobolo was found guilty of manslaughter, but recommended to judicial clemency.

Inquest.—An inquest was held yesterday on the body of a slave named Davis Jackson, aged about 50 years, owned by V. Delour, who lives at the corner of Conti and Rampart streets: verdict—"Died of congestion of the brain produced by intemperance." The fatality was too delayed.

Stabbing a Woman.—John Trueman is charged before Recorder Genois, with having seriously stabbed a free colored woman named Emily Gibson, at her residence on Conti street. The offence was committed at a late hour on Tuesday night.—

Larceny.—John Bacon was arrested yesterday for attempting to steal a load of wood from the corner Basin and St. Peter streets. He awaits an examination.

Committed.—Edward Kelly, who was found on board of the steamer Hecla, with a jimmy in his possession, was committed for trial before the First District Court, on a charge of incorrigible vagrancy.

Fatal Accident.—A man, whose name we could not learn, was accidentally killed yesterday at the St. Charles Hotel building, by the fall of a plank. The deceased was one of the workmen on the building.

Boots.—John Mulville, alias Whitham, on Tuesday last entered the store of Jos. Hupt, on Notre Dame st., and asked to be [illegible] with a pair of boots. He [illegible] to his satisfaction, and having exchanged his old [illegible] for new boots, he darted out of the store, and to the consternation of poor Hupt display[illegible] powers of locomotion. Hupt, however, [illegible] the police, Mulville was arrested, and his case fixed for hearing on the 2d of Feb.

[illegible]—John Donnelly who takes before Recorder [illegible] yesterday, charged with having assaulted [illegible] Mulvey on the 13th inst. His [illegible] was fixed for the 30th inst.

Cheating.—A young man from Mobile was yesterday swindled out of all his funds, $280, by being induced to take part in a game of hazard, with some [illegible] thieves.

### Telegraphic Items.

ARRIVAL OF THE STEAMER GEORGIA.

New York, Jan. 29.

The steamer Georgia, from Chagres, with 79 passengers, arrived here to-day. She put 361 passengers on board the steamer Philadelphia, for New Orleans.

New York, Jan. 20.

The East River is frozen over to-day, and people are crossing on the ice.

Gov. Bigelow of Pennsylvania, was inaugurated at Harrisburg to-day.

Death of Mrs. Cooper.—The widow of J. Fenimore Cooper died at Cooperstown this morning.

Philadelphia, Jan. 20.

The Delaware is closed by ice, and the travel on the Railroads is suspended by the drifting snow. The Thermometer at Franconia, New Hampshire, is 43 degrees below zero.

Pittsburg, Jan. 20.

An indignation meeting was held here last night, in consequence of an introduction in the Legislature of a bill to abandon the Wheeling Bridge suit.

☞ The body of Mr. John Logan, who was supposed to have been murdered, and thrown into the river, was found this afternoon; no marks of violence being found on his body. it is now supposed that he fell into the river accidentally, and was drowned, there being no one near to render him any assistance.

I. O. O. F.—At the Anniversary Communication of the R. W. Grand Lodge of South Carolina, held on Wednesday week, the following members were elected for the ensuing year:

Hon. F. H. Wardlaw, M. W. Grand Master.
Louis A. DeSaussure, R. W. Deputy Grand Master.
William Thayer, R. W. Grand Warden.
John A. Giles, R. W. Grand Secretary.
Z. B. Oakes, R. W. Grand Treasurer.
Rev. C. F. Bansemer, R. W. Grand Chaplin.
John A. Gyles, R. W. Grand Representative to the Grand Lodge of the United States.
J. S. Scott, W. Grand Conductor.
Joseph Whilden, W. Grand Guardian.
W. L. Daggett, W. Grand Marshal.

*Committee on Elections and Returns.*—Grand Secretary J. A. Giles, Chairman Ex of E. Mitchell, jr., and W. R. Hunter.

*Committee on Finance.*—R. Dolin, J. H. Honour, jr. and L. S. Thruston.

*Committee on state of Order.*—W. G. DeSaussure, P. D. Torre, James Gready, G. W. Harrison.

Utah.—The census of Utah Territory is officially published in the Washington papers. From it we learn that the number of dwellings in the territory, when the census was taken, was 2,322; families the same; white male inhabitants 6,022; free colored males 12, and the same number of females, making the total free population 11,354. There are twenty slaves, all of whom reside in Utah county. The number of deaths during the year was 249, and the number of farms in the territory was 926; number of manufacturing establishments 16. The total population of the territory, free and slave, amounts to 11,380. There are seven counties, respectively named Davis, Great Salt Lake, Iron, San Pete, Toosle, Utah, and Weber. The most populous of these are Great Salt Lake, with 6,1[illegible] inhabitants, Utah, with 2,026, Weber, with 1,186, and Davis, with 1,134.

## COMMERCIAL.

### The Markets.

Wednesday Evening, Jan. 28 1852.

COTTON—There was an active demand yesterday, and the sales reached 8,500 bales, at firm prices for the higher grades, but rather easier for the low qualities.

TOBACCO—The market was active and 1700 hhds changed hands, mostly on private terms, but including 140 hhds. at 4¾c ₱ lb.

SUGAR—Sales 300 hhds. at a slight improvement for the higher grades.

MOLASSES—The supply was small and sales limited to 750 bbls. at 20 ⅌ 21c ₱ gallon for prime and choice.

FLOUR—There was a fair inquiry, and 3,500 bbls were taken at $4 ⅌ $4 05 for Ohio, and $4 50 for St. Louis brands; 275 bbls Ohio, slightly damaged, sold by auction, at $3 62½c ₱ bbl.

CORN—Sales 3,000 sacks at 50 ⅌ 55c ₱ bushel for [illegible] lots.

OATS AND BRAN—Sales St. Louis Oats 300 sacks, at 3[illegible]c. and of Bran, 200 sacks at $1 ₱ 100 lb.

PORK—Business confined to retail transactions, at previous rates.

BACON—Sides have been retailing at 8¾c, and 25 casks Shoulders brought 7¼c ₱ lb.

LARD—No change, and business confined to small lots.

WHISKEY—Sales 400 bbls including 60 Rectified, at 17½, and 240 in lots at 18 ⅌ 18½c ₱ gallon.

COFFEE—Active and 4,900 bags Rio sold at 8¾ ⅌ 8¾c for old, and 8½ ⅌ 8¾c for new—the market closing with a strong tendency to outside figures.

EXCHANGES—No alteration.

FREIGHTS—A ship was taken for Liverpool, giving away the consignment, at 7-16d for Cotton.

T. T. G. O. T. G. A. O. T. U.

It has pleased the G. A. O. T. U. to call our beloved Brother PIERRE MANUEL CHEVALIER, member of the [illegible] Lodge St. Andre No. 6 who died on the 26th January, at 5 o'clock, A. M., aged 80 years.

The body is exposed at the Lodge St. Andre No. 6 Conti street, between Villere and Robertson. The funeral will take place THIS AFTERNOON, 29th January, at 3 o'clock.

DANIEL MICHEL, Secretary.

Rockwell's Spanish and Mexican Law. A Compilation of Spanish and Mexican Law in relation to Mines and Titles to real Estate in force in California, Texas and New Mexico, and in the Territories acquired under the Louisiana and Florida Treaties when annexed to the United States. Volume 1st. Also, Extracts from Public Documents, and from the Laws of California in relation to Mines and Mineral Lands, together with a Digest of the Common Law on the subject of Mines and Mining, by John A. Rockwell, Esq. 1851.

Life and Letters of Joseph Story, Associate Justice of the Supreme Court of the United States, &c., edited by his Son, William W. Story. In 2 volumes.

Howard's United States Supreme Court Reports volume 11th.

Roberts on Frauds.

Pothier on Obligations, 2 vols.

Just received and for sale by ALEXANDER LEVY & CO. Law Book Sellers and Stationers, 51 Camp st.

Popular School Books, AT THE New Orleans Stationers' Warehouse, 60 CAMP STREET.

Rowan's Modern French Reader; Forney's Syllabaire Français; Comley's French Grammar; Pollock's first Lessons in English Grammar; McGuffy's Eclectic Readers; Wilkinson's Reader, or, The Children's Friend; Goodrich's Child's History of the United States; Wilson's History of the United States; Swan's Instructive Reader; Emerson's North American Arithmetic—Parts 1 and 2; Smith's Arithmetic; Mitchell's Primary Geography; Morse's School Geography; Worcester's Dictionary abridged; Smith's, Olney's, Mitchell's and Goodrich's School Geographies; Pike's, Smiley's, Davies' and other Arithmetics.

An extensive assortment of Standard School Books and Miscellaneous Works, in every department of Literature and Art, together with every variety of Stationery in general use, for sale by J. B. STEEL, 60, Camp st.

FASHIONABLE AND POPULAR BILLIARD SALOON, 92 COMMON STREET, Above the Barber Shop, next to Verandah Hotel Bar-room.

NEW AMUSEMENTS FOR GENTLEMEN AND Billiard Amateurs.

Upon newly invented ROUND BILLIARD TABLES. This establishment is specially recommended to the Amateurs of this Game for its magnificent Tables. There are also five round Tables with pockets, newly invented far superior to the old ones. This new system is infinitely preferable to the one usually in vogue, and amateurs who have experienced the accuracy with which cannons may be made, will certainly cease to play upon old Tables.

Persons desirous of purchasing round Billiard Tables, similar to those of the Establishment, may apply on the premises, No. 92 Common street, or at B. ANTOGNINI, 14 Conti.

ADOLPHE BLACHE, 69 Royal street,

INFORMS the Ladies that he has a fine assortment of the following articles:

Flower hair dressing, for soirees; " " wedding; White, silk, and embroidered hose; Scotch thread " and plain do; Gloves, Ribbons, etc.; Fans, rich and plain, Flower cases; Pocket-books, for balls, etc; A splendid dessert service in China-ware, the principal pieces mounted on gold bronze, valued at $1,000 will be drawn in lottery.

Southern Chemical Manufactory. THE undersigned has taken the agency for the sale of the chemicals manufactured by the above named concern. He will sell at Philadelphia prices, with the addition only of the necessary expenses for transportation.

Those chemicals are for the present: Sulphuric Acid; Nitric do; Muriatic do; Copperas, and Bisulphate of Lime.

This last to be divided in barrels of about 40 gallons. H. BONNABEL, corner of Natchez and Tchoupitoulas sts.

SUNDRIES.—350 boxes Claret, brown Canteras; 68 do do Larose; 24 do do Lafitte; 213 do do St. Estephe; 100 do do St Julien; 12 do do Muscat Frontignan; 32 do White Wine, Haut Sauterne, Eyquem; 250 do Claret, Latour, Mouton, Lafitte, Haut Brion, Giscours, Larose, Yquem, landing ex ship Ocean Star, for sale by V. & E. MAIGNAN, 85 St Louis st.

28 CASKS claret, Margaux; 10 do Pauillac; 24 do St Estephe; 37 do Montferrand; 12 half do white wine, Haut Sauterne, landing ex ship Ocean Star, from Bordeaux, for sale by V. & E. MAIGNAN, 85 St Louis st.

COGNAC.—45 pipes fine champaigne, 1825, Laronde; 10¼ do do Yquem; 10¼ do do 4th proof, J. Carle; landing ex ship Ocean Star, for sale by V. & E. MAIGNAN, 85 St. Louis.

12 boxes curacao, superior; 6 do Maraschino, do; 2 jars christalized Fruits, fresh in boxes, for sale by V. & E. MAIGNAN, 85 St. Louis st.

JAMAICA RUM—2 puncheons, in store and for sale by GILDEMEESTER & CO., 33 Gravier st.

SCHREIDER CHAMPAGNE—30 baskets, quarts and pints, in store and for sale by GILDEMEESTER & CO., 33 Gravier st.

CLARET.—6 casks [illegible] genuine St Estephe, in store and for sale by GILDEMEESTER & CO., 33 Gravier st.

LANDING, ex ship Ocean Star, from Bordeaux—60 casks claret, Montferrand; 18 bbls white wine, Haut Sauterne; 25 boxes do; 20 do claret, St. Estephe; 20 boxes claret, Chas. Lafitte, &c., for sale by H. NOEL & GUIRAUD, 103 Royal st.

LANDING, ex ship Elizabeth Hamilton—Gruyere cheese, for sale by H. NOEL & GUIRAUD, Royal st.

HAVANA SUGAR—[illegible] from bark Millandon, [illegible] CASTILLO, Levee.

[illegible] from France, and for sale by [illegible] corner Natchez & Tchoupitoulas sts.

100 BOXES Vermouth, Lx. Noilly & Co.; [illegible] Kirsch, do; 140 do Absynth, do, in store, for sale by ANT. GIRAUD, 46 Old Levee.

### POSTSCRIPT.

BY MAGNETIC TELEGRAPH.

[TRANSMITTED TO THE N. O. BEE.]

By the People's (O'Reilly) Line.

**New York Markets.**

New York, Wednesday, Jan. 28.

The Cotton market is quiet, and the sales this morning confined to 500 bales. Prices are firm, however. Flour is in moderate request, at full prices. Ohio brands are selling at $4 75 ⅌ $4 87½ ₱ bbl. Corn is firm, with sales of mixed Western at 68c, holders asking 70c. ₱ bushel. Lard 9¼ ⅌ 9¾c. ₱ lb. Bacon Hams 8¾ ⅌ 9c. ₱ lb.

**Hungarian Loan.**

New York, Jan. 28.

The Hungarian Committee of this city have prepared bonds for the great national loan, in sums of one dollar to one hundred dollars, payable upon the establishment of Hungarian independence as a Republic.

**Reported Duel—America's Mails.**

Philadelphia, Jan. 28.

There is a report here this morning of a duel between Governor Johnson and Senator Cooper, but there is nothing known definitely on the subject.

The foreign mails brought by the Cunard steamer America have arrived here this morning from Boston.

**Ohio River.**

Pittsburg, Jan. 28.

The river here is yet stationary—weather cloudy and cold.

Cincinnati, Jan. 28.

The weather is yet warm and the thaw continues.

Louisville, Jan. 28.

The weather is warm and extremely pleasant. The ice and snow are thawing very fast, but the river is yet entirely closed.

**St. Louis Markets.**

St. Louis, Jan. 28.

Flour has been in fair request, at $3 70 ⅌ $3 75 ₱ bbl. Corn 40c ₱ bushel. Oats 38c. Lard 7¼ ⅌ 7½c ₱ lb. Dry Salted Meats 6¼c. for hog round, with an active demand.

**New York Markets.**

New York, Wednesday Evening, Jan. 28.

Sales of Cotton to-day 800 bales, at firm prices. Middling Orleans is quoted at 8¾c, and Middling Uplands at 8¾c ₱ lb. Flour quiet, and sales to-day only 5000 bbls, at $4 ⅌ $4 81 for State brands, and $4 75 ⅌ $4 87½ ₱ bbl for Ohio. There has been a good demand for Pork, with sales of 2,000 bbls at $15 25 ₱ bbl for new mess. Rio Coffee has sold at 8¾ ⅌ 9c ₱ lb. New Orleans Sugar 4½ ⅌ 4¾c ₱ lb and New Orleans Molasses 27 ⅌ 28c ₱ gallon.

**Ice in the Delaware.**

Philadelphia, Jan. 28.

The ice in the Delaware river is now breaking up, and the river rising rapidly since. Serious apprehensions are entertained that there will be a destructive freshet.

**Congressional Proceedings.**

Washington, January 28.

In the Senate to-day, Mr. Cass presented resolutions adopted in the city of Detroit, calling upon the [illegible] of Hungary and the British State prisoners at Van Dieman's land. In presenting the resolutions, Mr. Cass made a powerful and impressive speech, in [illegible] of the United States for interposition in [illegible] and was followed by Messrs. Berrien and Butler.

The House of Representatives was engaged in Committee of the Whole on the Mexican Indemnity Bill. Mr. Disney made some severe remarks upon the course of Mr. Webster in this matter.

**Ohio River.**

Cincinnati, Jan. 28.

There has been a fair request to-day for Flour, at $3 15 ⅌ $3 20 ₱ bbl; Mess Pork has sold at $13 75 ₱ barrel.

The weather is warm and thawing, the river rising slowly.

Louisville, Jan. 28.

The weather is warm and cloudy, with no change in the condition of the river.

**Steamer Sailed—Railroad Accident.**

New York, Jan. 28.

The Cunard steamer Asia sailed at noon to-day, with over half a million dollars in specie.

At Worcester, (Mass.) last night, a train of cars came in contact with a sleigh, containing George W. Shaw, of Boston, his wife and child. Mr. Shaw was killed, and his wife is injured so badly that she is not expected to survive.

☞ At an election of three Directors of the Citizens Bank of Louisiana, on Monday next, 2nd February, Messrs. A. H. Moreau, Dominique Bouligny and D. F. Pouts, will be supported by MANY STOCKHOLDERS.

☞ The bark BARON PAGANINI is unloading opposite the Red House, 1st Municipality. Consignees are requested to take their permits at the Custom House, within five days, otherwise their goods will be sent to the public stores, at their risk and expense. LANATA, GANDOLFO & CO.

☞ Neither the Captain nor Consignee of the bark BARON PAGANINI will be responsible for any debts contracted by the crew. LANATA, GANDOLFO & CO.

VERMOUTH—40 boxes Vermouth, of Cinzano & Noally brands, for sale by JOS. LANATA, 11 Jefferson & 12 Toulouse st.

BALTIMORE Peach Brandy—25 bbls very superior Baltimore Peach Brandy, for sale by J. LANATA, 11 Jefferson & 12 Toulouse sts.

MUSCAT WINE—200 boxes Muscat Wine, Frontignan, for sale by J. LANATA, 11 Jefferson and 12 Toulouse sts.

BAY RUM—45 boxes Bay Rum, A. A. Fretich's, first quality, for sale by J. LANATA, 11 Jefferson and 12 Toulouse st.

LEMONS—200 boxes Lemons in store, in good shipping order, for sale by J. LANATA, 11 Jefferson and 12 Toulouse st.

CASTILLON COGNAC—10 quarter pipes Castillon Cognac, 1845, for sale by JOSEPH LANATA, No. 11 Jefferson and 12 Toulouse sts.

WINE—120 quarter pipes imitation Burgundy and Madeira Wine, for sale by JOSEPH LANATA, No. 11 Jefferson and 12 Toulouse sts.

RATAFIA CHARRUYER COGNAC—15 quarter pipes 4th proof, for sale by JOSEPH LANATA, 11 Jefferson and 12 Toulouse sts.

RAISINS—20 bbls fresh Corinth Raisins in store and for sale by JOSEPH LANATA, 11 Jefferson and 12 Toulouse sts.

ALMONDS—Soft shell, in frails and barrels, in store and for sale by LABORDE & XIQUES, 37 Common st.

SUGAR—Brown and yellow Havana Sugar, for sale by LABORDE & XIQUES, 37 Common st.

SEGARS—A large stock of the best Havana and Principe Segars, always on hand and for sale by LABORDE & XIQUES, 37 Common st.

LANDING ex ship Ocean Star, from Bordeaux—12 casks family Claret, Cantenac; 40 do do Queyries, for sale by FERBOS BROS., 247 & 249 Royal st., corner Dumaine.

BRANDY—40 quart. pipes Cognac, Boutrau Charruyer's brand, landing ex ship Ocean Star, for sale by RAYMOND CAHUZAC, 30 Old Levee st.

WINE—200 baskets Champaign, Ducal Grape brand, in quarts and pints, landing ex ship Ocean Star, from Havre, for sale by RAYMOND CAHUZAC, 30 Old Levee.

RED WINE—70 casks, landing ex ship Ocean Star, from Bordeaux, for sale by RAYMOND CAHUZAC, 30 Old Levee.

LANDING, ex ship Ocean Star, from Bordeaux—120 casks claret, St Julien Medoc; 106 barrels white wine, Haut Sauterne, for sale by X. LAMBERT, 62 Magazine st.

FRENCH POTATOES—300 hampers, landing ex ship Elizabeth, and for sale by PIERRE POUTZ, 93 Customhouse st.

LANDING ex ship Elizabeth Hamilton, from Havre, 12 boxes Gruyere Cheese, for sale by NOEL & GUIRAUD, 103 Royal st.

LANDING ex ship Ocean Star, from Bordeaux, 16 half pipes P. R. Godard Brandy; 12 qr do do do; 50 qr do do Ph Godard do; 45 half do Quard, Dupuy & co do; 25 qr do do do, for sale by EUG. ROCHEREAU & CO., 17 and 19 St. Louis st.

INDIGO—5 cases best Manilla, for sale by E J HART & CO., 79 Tchoupitoulas st.

SOAP—200 boxes Winchester, various brands, for sale by E J HART & CO., 79 Tchoupitoulas st.

HOCK WINES—A lot of sparkling Johannisberg and Rockhiener in cases, for sale by WILLIAMSON, ZARATIN & GRATIAA, 30½ Poydras st.

CORKS—40, bales Soda Corks, in store and for sale by WILLIAMSON, ZARATIN & GRATIAA, 30½ Poydras st.

CEPES IN OIL—4 cases, just received per ship Kosciusko, for sale by WILLIAMSON, ZARATIN & GRATIAA, 30½ Poydras st.

SEGARS—A fine assortment received per Pierre Soule, for sale by WILLIAMSON, ZARATIN & GRATIAA, 30½ Poydras st.

AMONTILLADO—20 cases, a choice article, for sale by WILLIAMSON, ZARATIN & GRATIAA, 30½ Poydras st.

SHERRY WINE—A few demijohns, in store and for sale by WILLIAMSON, ZARATIN & GRATIAA, 30½ Poydras st.

TRUFFLES—[illegible] in bottles, half bottles, boxes and one third boxes, for sale by WILLIAMSON, ZARATIN & GRATIAA, 30½ Poydras st.

LANDING ex ship Elizabeth, Hamilton, from Havre—50 doz. Holland Cheese; 300 Demijohns, of 3 gallons; 400 do. of 1 gallon; 400 do. of 2 gallons; 500 do. of 5 gallons, for sale by LANATA, GODOLFO & CO., 9 and 10 Jefferson st.

BUTTER—200 kegs Western, 25 half bbls choice Roll, for sale by SECCOMB & VOORHIES, 15 Tchoupitoulas st.

MONONGAHELA WHISKEY—150 barrels, part very old and superior, for sale by CONVERSE & CO, 97 Tchoupitoulas st.

BORDEAUX CLARET IN BBLS—62 bbls very superior Bordeaux Claret, in store and for sale by FDO. DE FUENTES & CO., 22 Old Levee.

STAR CANDLES—300 boxes, in store, and for sale by E. J. HART & CO, 79 Tchoupitoulas st.

FRENCH PRESERVES—Fruits in juice, sardines in oil, Mushrooms, Green Peas, Truffles, Truffled Pies, &c, for sale by DUNTZE & IKEN, 93 & 95 Royal corner Conti st.

HAVANA TOBACCO—6 bbls Pirated, first quality for Cigarets, prepared and not-prepared, for sale by D. BORNIO, Jr., 34 Gravier st.

[illegible]

TH. BAILLY BLANCHARD, 28 Customhouse st.

## MARINE NEWS.

Port of New Orleans, January 29.

**Cleared Yesterday.**

Ship Continent, Drummond, for Liverpool, J P Whitney & co
Ship F P Sage, Robson, for Liverpool, J P Whitney & co
Ship Belle Rock, Pendleton, for Liverpool, J P Whitney & co
Ship Mobile, Tarbox, for Havre, J P Whitney & co
Ship S S Bishop, Davidson, for New York, C J Meeker & co
Bark Geo Taylor, Crosby, for Boston, H Leland & co
Schr Visiter, Perry, for Pensacola, Master
Schr Buena Vista, Harrison, for Mobile, Jas Farrelly
Steamer Georgia, Scull, for Montgomery, Oglesby & Macauley

**Arrived Yesterday.**

Steamship Mexico, Place, from Indianola via Galveston the 26th instant, to Harris & Morgan—2d mv
Ship Southerner, Sullivan, from New York 3d instant, to Dudley Chase—Point
Ship J C Humphreys, Badger, from Havre December 17th, in ballast, to master—2d my
Ship Cairo, Taylor, from Bristol, England, November 25th, to master—Lafayette
Ship Sarah Parington, Meleken, from Havre December 8d, in ballast, to master—2d my
Ship Monterey, Lincoln, 19 days from Boston, to master—2d my
Brit ship Wallace, Morton, from London 26th December, in ballast, to master—2d my
Brit ship Merlin, Laverty, from Liverpool December 9th, to Jos Magee & co—2d my
Bark Brooss, Soula, 23 days from Boston, to master—1st my
Bark M E Trout, Collemer, 9 days from Charleston, to Cotchett & Chapman—2d mv
Bark Sylphide, Lorey, from Yeres, France, to master—Point
Brit bark Ellerslie, Harvey, 40 days from Bristol, England, in ballast, to master—2d my
Bark Millandon, Butler, from Havana 21st instant, to Puig, Mir & co—1st my
Genoese bark Baron Paganini, Prianate, 61 days from Genoa, to D Lanata—1st my
Brit brig Emily, Young, 31 days from Falmouth, Ja, to master—2d my
Mex schr Aparecida, Papaeola, 11 days from Campeachy, to S Fernandez—1st my

—STEAMBOATS—

Monroe, Gwartney, fm Yazoo River.
Gipsey, Ure, fm Bayou Sara.
Music, Strech, fm Donaldsonville.

—TOWBOATS—

Anglo-Norman, Rinehardt, fm the Passes.
De Soto, Whann, fm the Passes.
Mary Kingsland, Phillips, fm the Passes.
Ocean, McDaniels, fm the Passes.
Phoenix, Crowell, fm the Passes.

**Towboat Register.**

The Anglo-Norman, from the Passes—Towed down and to sea 28th instant, schr Cornelia—brought up ships Mercian and Wallace.

The De Soto, from the Passes—Went down light—brought up ship Monterey, bark Brooss, brig Emily and schr Aparecida.

The Mary Kingsland, from the Passes—Towed down and to sea 27th instant, ship Ulmand and brig Telegraph—brought up ship J C Humphreys and Cairo.

The Ocean, from the Passes—Went down light—brought up ship Southerner, barks Millandon and Ellerslie.

The Phoenix, from the Passes—Went down light—brought up ship Sarah Parington, barks Sylphide and Baron Paganini.

**Memoranda.**

The steamship Mexico, from Galveston, reports that the steamship Fanny, Capt. Pennock, from Brazos to New Orleans, put into Galveston for coal on the 25d instant, and went to sea on the 27th.

**Passengers.**

Per ship Merlin, from Liverpool—315 steerage.

## TRADE & COMMERCE.

**Exports.**

MOBILE—Per schr Buena Vista—19 bbls sugar 72 [illegible] and 30 half do molasses 18 bbls flour [illegible] 343 sks bran 60 do corn.

MONTGOMERY—Per steamer Georgia—14 hhds sugar [illegible] 108 bbls and 100 half do molasses [illegible] whiskey 103 do potatoes 440 bags coffee [illegible] 110 boxes soap 10 bags rice 93 bx candles [illegible] 30 half do mackerel [illegible] coils 15 bales hay.

LIVERPOOL—Per ship Continent—2882 bales cotton 75 hhds tobacco.

LIVERPOOL—Per ship F P Sage—[illegible] bales cotton.

NEW YORK—Per ship S S Bishop—[illegible] bales cotton [illegible] hhds and 2 tcs sugar 2 [illegible] 24 bales deer skins 27 do rope 28 boxes.

BOSTON—Per bark Geo Taylor—600 bales cotton 416 bbls pork 165 tcs lard 456 bbls and 72 half do molasses [illegible] kegs lard 45 bbls flour.

PENSACOLA—Per schr Visiter—100 bbls flour 60 do pork 5 do sugar 100 bbls potatoes 25 do cheese 220 bags corn 425 do coffee and sundries.

LIVERPOOL—Per ship Belle Rock—2738 bales cotton.

HAVRE—Per ship Mobile—3146 bales cotton.

**Imports.**

BORDEAUX—Per ship Ocean Star—arrival reported yesterday—[illegible] T B Blanchard & co—300 do 1000 half wine [illegible] [illegible]

HAVRE—Per ship Beatrice—arrival reported yesterday—[illegible]

[illegible]

INDIANOLA AND GALVESTON—Per steamship Mexico—[illegible]

BREMEN—Per ship Eliza [illegible]

[illegible]

CAMPEACHY—Per schr Aparecida—[illegible] salt.
FALMOUTH, Ja—Per brig Emily—Fruit to order.
BOSTON—Per ship Monterey—Assorted mdse.
BOSTON—Per bark Brooss—Assorted mdse.
CHARLESTON—Per bark M E Trout—Rice.
NEW YORK—Per ship Southerner—Assorted mdse.
BRISTOL, England—Per ship Cairo—[illegible] to order.
YERES, France—Per bark Sylphide—Salt to order.
HAVANA—Per bark Millandon—Assorted mdse.
GENOA—Per bark Baron Paganini—Assorted mdse.

**Consignees.**

Per ship Leonidas, from Boston—arrival reported yesterday—Tufts, Fernor & Hobart—G W Towne—J H Heald—Marsh, Ranlett & co—Smith & bro—Foster & co—Kennett, Dix & co—Flint & Jones—J McGregor & co—J O Woodruff & co—C T Buddecke & co—Dyas & co—Seccomb, Voorhees & co—H Freilsen & co—F Montauk & co—J M Ellis & co—Stark, Day & Stauffer—D Taylor & co—J Jones, jr—J J Webster & co—[illegible] Kennett & co—Vose bro—Puckett, Perkins & co—F Kennett & co—A Cohen—Clark & Mesby—R & J Buckman—Harrill, Oavis & co—N Richards—P A Lanaux—Stone & Watworth—Curtis & Darrell—Fellowes & co—Parmele & bro—W H Hathaway—Waters & co—Kennedy & Foster—R Richards—E O Rogers & co—Beatty, Liggett & co—L F Bakus—H Parsons—Snow, Ghddon & co—J B Blache & co—J M Gould—W H Letchford & co—J T Longley—C S Mevell—A F Dunbar—Buckner & Stanton—and order.

Per ship Morongus, from Boston—[illegible] & Hastings—Jones & co—Marsh, Ranlett & co—[illegible] & co—Robb, Mott—Buye & Shumway—M Greenwood & co—Tufts, Fernor & Hobart—W T Mayo & co—J O Woodruff & co—H Locke—O Kelham—Terrill & Bates—W H Burnell—E O Rogers & co—Beatty, Liggett & co—G T Buddecke & co—and order.

Per bark M E Trout, from Charleston—A J Wright & co—Cotchett & Chapman—and order.

**Receipts from the Interior.**

BAYOU SARA—Per steamer Gipsey—780 bales cotton F Gerard & co—[illegible] [illegible]

YAZOO RIVER—Per steamer Monroe—251 bales cotton [illegible]

DONALDSONVILLE—Per steamer Music—[illegible] bbls molasses [illegible] Brand & Landry—sundries order.

## SUNDRIES.

W. HARTKOPF, PIANO MAKER, 172 Royal street between Toulouse and St. Peter.

EXPECTING in a few days a large assortment of Erard and Pleyel Piano, offers for sale at reduced prices, some beautiful instruments, chosen by himself in the Paris factories, which he has now on hand.

—ALSO—

Lately received from Europe, a 7 octaves vertical Piano, with splendid sculptures and keys made out of shell and mother of pearls.

Grateful for the liberal and increasing patronage he has received from the musical world, since several years in this city, he hopes by his unremitting efforts to deserve the continuation of that patronage. ja25

HAVANA SEGARS.—60,000 celebrated brands, landing on brig P. Soule, from Havana.

ALWAYS ON HAND

Havana Segars: A complete assortment of the very best, guaranteed genuine brands.

Principes, of direct importation from St. Principe.

Paper Segars, of the best brands of Havana manufacture.

Havana Sugar, white, brown and yellow.

For sale by J. M. CABALLERO, 38 Old Levee, between Customhouse and Bienville sts.

ja26

☞ The above assortment of Havana Segars, Principes and Paper Segars, will be found also in both the establishments of the undersigned, No. 32, St. Charles street, between Common and Gravier, and No. 6, corner of Royal and Customhouse streets. J. M. CABALLERO.

RECEIVED and for sale by the undersigned 25 boxes Gruyere Cheese, 50 doz Neufchatel cheese, 20 boxes Anchovies in oil, 20 do Olives in oil, 10 do Thon in oil, 200 do olives, capres and gerkins, 25 do sardines in salt, 50 kegs Spanish olives, 50 do Westphalia hams, 150 boxes cherries and Almonds, 25 do fruits in juice, 10 do truffles in bottles and boxes, 10 do mushrooms, 20 do 100 lbs boxes green peas, 20 do 100 hf do sardines in oil, 30 do 20 hf do do, 400 hf and fourth bxs assorted truffled pie, 50 baskets oil, 10 do lobster and salmon, 20 do English pickles, 25 English sauces, 200 boxes claret, 85 casks fine and good ordinary claret, 50 barrels do do do. DUNTZE & IKEN, 93 and 95 Royal, cor Conti.

HAVANA CIGARS.—950,000 Cigars of the finest quality, and of the best brands, such as Cabanas [illegible] Eli Sol, Dos Hermanas, Tres Coronas, Quatra Sobrinas, Concordia, Conquista, Silfide, Recreo, Guirnalda, Floridana, El Danubio, Isabel [illegible] &c., of all sizes, viz., Imperiale, [illegible] Canones, Media, [illegible] Londres, Trabuquito, in store and for sale by D. BORNIO, 34 Gravier street.

**Wooden Ware, &c.**

5 Dozen Zinc Wash Boards; [illegible] do plain do do; [illegible] boxes Clothes Pins; [illegible] dozen Brooms; [illegible] plain and fancy Buckets; [illegible] Tubs; [illegible] Matches. For sale by CONVERSE & CO., 97 Tchoupitoulas st.

**Hazard Powder Company. T. C. BUDDECKE & CO., Agents,** No. 100 Tchoupitoulas street.

HAVING been appointed Agents of the above extensive Powder Manufactory, we beg leave to [illegible] orders from [illegible] prepared to fill [illegible] orders from the smallest to any quantity promptly. The quality of the Hazard's Company Powder is [illegible] GUARANTEED UNSURPASSED IN ANY RESPECT, and is believed to be superior to no other [illegible] gained the preference wherever it has been introduced and became known. This Powder manufactory is now the largest in the United States. [illegible]

We have on hand all the qualities in whole, half and quarter kegs, and canisters in cases, usually ordered in this market, and will deliver at regular prices any quantity at short notice, on board of steamboat, or any other place upon orders being left at our store. C. T. BUDDECKE & CO., 100 Tchoupitoulas st.

**New York Wire Railing Works.**

PUBLIC attention is invited to a new improvement in manufacturing Iron Railing, Grating, etc. etc. made from Rods and Wrought Iron, designated WIRE RAILING.

It is the most BEAUTIFUL ENCLOSURE for public or private grounds, cemeteries, balconies, verandas, etc.

WINDOW GUARDS AND GRATING,

For stores, dwellings, banks, private prisons, [illegible] [illegible]

WIRE FENCE.

[illegible]

Inquiring orders addressed to the Proprietor, will meet with prompt attention. JOHN B. WICKERSHAM. Warehouse—240 Broadway. Works, New York Wire Railing Works, 59 and 61 Lewis street.

N. B. Silver Medal awarded by American Institute, 1849. Bronze Medal awarded by Franklin Institute, 1847 and 1848.

**Fowling Pieces, Rifles, Pistols, &c.**

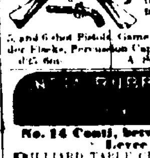

The undersigned have received and offer for sale, a choice assortment of double and single barrelled FOWLING PIECES, from one of the first manufactories in England. Also, American Rifles, &c., and Gabet Pistols, Game Bags, Shot Pouches, Powder Flasks, Percussion Caps, &c. &c. A. SOCHE, 180 Chartres st.

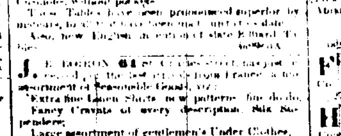



No. 14 Conti, between Chartres and Levee streets.

BILLIARD TABLE CUSHIONS.—India Rubber warranted to last ten years and over, and very superior for the precision of the Ball to any article of [illegible]

[illegible]

**New Invention.**

BILLIARD TABLES [illegible]

J. B. BOIRON, 61 [illegible] [illegible]

Extra fine Linen Shirts, new patterns, fine do do, Fancy Cravats of every description, Silk Suspenders; Large assortment of gentlemen's Under Clothes, White, brown, striped and fancy Socks; Ties, new style; Tooth, Nail, Cloth and Hair Brushes; Tweezers, Fans and Knives; Gentlemen's Jouvin Gloves; Canes, Umbrellas and Porte Monnes; A splendid assortment of Perfumery, from the best manufacturers in Paris; Hair, Braids, Curls, Wigs; Guinasure Soap of the best quality, &c.

Also, Masonic Regalia and Jewels. The members of the Masonic fraternity are informed that they will find a fine assortment of Regalia and Jewels selected by himself in Paris.

The whole to be sold on reasonable terms. ja16

SUNDRIES—150 boxes White Wine, Haut Sauterne; 20 do do Chateau Yquem; 25 do Claret, St. Emilion; 32 do do Haut Brion; 24 do do Margaux; 40 do do Chateaux Lafitte & Larose; 150 casks Montferrand; 80 do do Lestrac & Latresne; 4 do do old Pauillac; 2 do do Cote Dastramelles; 10 do do Haut Brion & St. Emilion, in store for sale by H. NOEL & GUIRAUD, 103 Royal st.

LANDING ex ship Elizabeth Hamilton, for sale by the undersigned—265 pieces silk handkerchiefs Corsets, 2 cases of 100 corsets; Straw Hats, 8 cases for ladies and gentlemen; Sardine Potassium, 1 case of 100 boxes; Gelatines, 1 barrel of 100 pounds; for sale by LODON & SYLVESTRE, 24 Customhouse st.

CHAMPAGNE—150 baskets, marked Bouche Fils & Drouet & Star, in whole and half bottles, landing ex ship Elizabeth Hamilton, from Havre. For sale by J. & J. TARDOS, 31 Old Levee.

SUNDRIES—100 boxes Cherries in Brandy; 300 do Fruits do, last crop; 100 baskets empty Bottles, and 300 Demijohns of all sizes; 50 baskets of 12 bottles, Olive Oil; 40 do half do do do; 200 boxes very old St. Julien; 40 do Haut Sauterne; 30 tierces white Wine, Haut Sauterne; 30 do old Claret for family; 200 casks Claret, good ordinary; in store and for sale by PAUL LACROIX, 13 Toulouse st.

COGNAC—80¼ Les Vignerons unis; 10 boxes Absynth, Pernod fils; 118 do do Yersin & Lecoultre; 48 do Kirsch do; in the public stores, for sale by CHARLES CAVAROC, 30 Bienville st.

LANDING ex ship Ocean Star, from Bordeaux—341 casks claret; 20 do white Wine, 150 bbls do do; 218 boxes do do; 312 do Claret; for sale by CHARLES CAVAROC, 30 Bienville st.

CEDAR BOXES—For segars, of 100 each, in store and for sale by D. BORNIO, jr., 34 Gravier st.

PAPER CIGARS.—Havana Cigarettes of the very best brands, such as Guacanaya, Figaro, La Fiel, etc. for sale by D. BORNIO, Jr., 34 Gravier st.

TOBACCO—50 bales Havana tobacco from the Vuelta de Abajo, for wrappers and fillers, in store and for sale by D. BORNIO, jr., 34 Gravier st.

PICADURA—9 bbls very fine Havana Tobacco for Cigarritos in store and for sale by D. BORNIO, Jr., 34 Gravier st.

CANDLES—Receiving per ship Union from New York, 30 boxes Judd's patent Candles of different sizes, for sale by DUNTZE & IKEN, 93 and 95 Royal, corner Conti st.

HAVANA SEGARS—El Dorado; La Esferia, El sol; La Vision; Feliz Encuentro; Lord Wellington, &c. &c.; for sale by Y. QUADRAS & CO., No. 16 Customhouse st.

XERES WINE, genuine, in demijohns, for sale by Y. QUADRAS & CO., 16 Customhouse st.

HAVANA TOBACCO LEAF from the best Vegas. Rappers and Fillers, for sale by Y. QUADRAS & CO., 16 Customhouse st.

GUAYABE PAST AND JELLY—In boxes, for sale by Y. QUADRAS & CO., 16 Customhouse st.

SPANISH CHECK—Genuine, for sale by Y. QUADRAS & CO., 16 Customhouse st.

COFFEE—230 bags prime Green Havana, landing per brig P Soule, for sale by S DE VISSER & CO., 26 Old Levee.

SEGARS—75,000 assorted brand landing per brig P. Soule, for sale by S DE VISSER & CO., 26 Old Levee.

HONEY—20 bbls white Havana Honey landing per brig P. Soule, for sale by S. DE VISSER & CO., 26 Old Levee.

BRANDY & GIN—100 barrels American, for sale by CONVERSE & CO., 97 Tchoupitoulas st.

COFFEE—A few bags of Havana Coffee, for sale by LABORDE & XIQUES, 37 Common st.

CANDLES—300 boxes Star; 125 half do do; 100 boxes Sperm, for sale by CONVERSE & CO., 97 Tchoupitoulas st.

PLAIN SILKS—[illegible] ex ship Antelope, from Havre, for sale by H. NOEL & GUIRAUD, 103 Royal st.

SUGAR CURED HAMS—[illegible] landing from steamer Moro Castle, for sale by CONVERSE & CO.

## SPECIAL NOTICES.

Treasurer's Office, Municipality No. One.

NOTICE is hereby given that there are twenty five thousand dollars in the Sinking Fund created for the redemption of Bonds issued under the act of the Legislature approved 4th May, 1847, entitled "an act to provide for the payment of the debts of the Municipalities of New Orleans," that can be applied to the redemption of the same, and that sealed proposals will be received by me till 12 o'clock, noon, on Saturday, 27th March, 1852, at which hour I shall proceed to open the same in presence of the Committee of Finance, for the sale of any number of said Bonds, and those offered at the largest discount will be purchased to that extent.

The proposals to be endorsed, "Proposals for sale of Bonds of First Municipality."

J. A. DUREL, Treasurer.

New Orleans, 27th Jan., 1852.

Bank of Louisiana, New Orleans, January 26th, 1852.

A dividend of Five per cent. has this day been declared by the Board of Directors, payable to the Stockholders on and after Monday, 2nd of February next. R. M. DAVIS, Cashier.

Louisiana State Bank, New Orleans, Jan. 26, 1852.

THE Stockholders of this Bank are notified that the annual election of nine directors will be held at the Banking house on Monday, the 9th February, between the hours of 10 A. M. and 2 P. M. RICHARD RELF, Cashier.

NOTICE.—Office of the Collector of Taxes on Coffee Houses, Groceries, Restaurants, Billiards, Beer Houses, Cyder Shops, &c. of the First Municipality.—The owners of the above establishments are requested to take their Licenses without delay.

All establishments opened without License will be strictly prosecuted. VICTOR LABATUT, Collector.

Orleans Navigation Company, New Orleans, Jan. 13th, 1852.

THE Stockholders of this Company are hereby notified that the annual election for twelve Directors to serve for one year, will be held at the office of the Company, on Monday, February 2nd, 1852, from 10 o'clock A. M. to 2 o'clock, P. M. Office corner Toulouse and Franklin sts. HENRY GUYOL, Sec'y.

Union Bank of Louisiana, New Orleans, January 9, 1852.

AN election by the Stockholders for Six Directors will take place at the banking house, No. 10 St. Charles street, on MONDAY, the 2nd day of February next, between the hours of 10 a. m. and [illegible] GEO. A. FRERET, Cashier.

Consolidated Association of the Planters of Louisiana. New Orleans, 31st December, 1851.

THE annual election of three Directors, by the Stockholders, to serve during one year, will take place on MONDAY, 2d February next, between the hours of 10 a. m. and 2 p. m. By order of the Board, D. F. GUEX, Cashier.

Citizens' Bank of Louisiana, New Orleans, Dec. 31, 1851.

AN annual election of three Directors, by the Stockholders of this institution will be held at this office on MONDAY, the 2d February next. By order. EUG. ROUSSEAU, Cashier.

Grand Lodge of the State of Louisiana.

AT a Meeting of the M. W. Grand Lodge of the State of Louisiana, holden on the 23d January, 1852, the following Brethren were elected Officers of said Grand Lodge for the ensuing Masonic year, and on the 26th of same month, were duly installed into their respective offices:

H. F. W. Hill, M. W. Grand Master.
J. F. McCurry, R. W. Deputy Grand Master.
W. L. Knox, R. W. Senior Grand Warden.
J. M. Hart, R. W. Junior Grand Warden.
Chas. W. Whitall, R. W. Grand Chaplain.
S. Herman, R. W. Grand Treasurer.
Edward Barnett, R. W. Grand Secretary.
James Clark, R. W. Senior Grand Deacon.
E. Ferry, R. W. Junior Grand Deacon.
G. W. Race, R. W. Grand Marshal.
H. W. Long, R. W. Grand Sword Bearer.
J. C. Searcy, R. W. Grand Pursuivant.
L. A. Godey,
H. Knapp,
H. M. Carskran, Grand Stewards.
T. E. Brady,
J. GALLE, Grand Tyler.

By order, EDWARD BARNETT, Grand Secretary.

☞ Neither the Captain nor consignees of the French ship ROUENNAIS, will be responsible for debts contracted by the crew. L. H. GALE, 93 Common st.

☞ Consignees per ship ROUENNAIS, from Havre, will please call and sign the general average bond, in order to avoid delay in the delivery of their goods. L. H. GALE, 93 Common st.

☞ Ship Ocean Star, captain J. Lord from Bordeaux, is now landing her cargo opposite the Mint. Goods not permitted within 5 days, will be sent to the public stores, at the risk and expense of the consignees. CHARLES CAVAROC. New Orleans Jan. 27, 1852.

☞ The French ship ROUENNAIS, Capt. Tennesson, from Havre, is now discharging opposite [illegible] Consignees are [illegible] permits within 5 days, and [illegible] L. H. GALE, 93 Common st.

**Notice.**

LOST on Monday evening, between eight and [illegible] o'clock, in the neighborhood of Hewlett's Exchange, a POCKET BOOK, containing six notes drawn to the order of Charles Fortier, one of P. Briant, and endorsed by Mr. Baptiste Fortier, payable the 24th March, last, for the sum of $1,133 33, each note payable at one, two, three, four, five and six years from date. Said notes are payable at the [illegible] and consequently will be of no use to [illegible]. Any person having found said Pocket Book is requested to return it with contents, to Messrs. P. Fortier, Lamit & Co. Conti street, where a suitable reward will be paid for its recovery.

New Orleans, Jan. 27th, 1852. P. P. BRIANT.

☞ The Picayune will please copy.

**Lost.**

A bill draft for one hundred dollars on Wm. M. Gamble, etc. E. D. Waite, drawn by J. Meyer, [illegible] Barton Sol, payable to my order and endorsed by me.

Payment being stopped the person who may have found said draft will confer a favor by returning it to J. TALAMON, 180 Royal street.

**Lost or Stolen.**

A MEMORANDUM BOOK, with the name of Henry Albert on each side containing eighty-five dollars in bank notes, a check on the Louisiana State Bank, drawn by B. Talamon for the sum of $27.06, a certificate of the Port Wardens and other papers of no value. The payment of said check having been stopped, a reward will be given to any one who will bring said book and enclosures to PAUL JUGE FILS & CO., 27 St Louis st.

**Notice to Sugar Planters.**

THE undersigned informs his old customers and the Sugar Planters in general, that he is ready to undertake all works concerning the setting up of Sugar Boilers. Also to put the Boilers in order. He warrants to improve the Boilers using but half wood as used before.

REFERENCES: A. Reggio, M. Rilieux, A. Lacroix, F. Turcand, W. Fox, L. Forstall, Bouligny, F. Fortier, G. St. Amand, O. Cornay.

NELSON FOUCHER, at Carondelet & Lacroix, 60 Moreau st.; or at 1 Poydras and Customhouse, or 123 Chartres st.

First rate Pastry Cook for sale—The [illegible] FRANCIS, belonging to Coprovino & Co. Apply to JOS. RIFFLARD, 21 Magazine st.

HOWARD'S Reports, Vol. 11th.—Reports of Cases Argued and Adjudged in the Supreme Court of the United States, December term, 1850. By Benjamin C. Howard, Esq.—Volume 11th. Just received and for sale by ALEXANDER LEVY & CO., Law Booksellers and stationers, 51 Camp st.

**Drugs, Medicines, Dyes, Paints, &c.**

LANDING and for sale by H. BONNABEL, corner of Natchez and Tchoupitoulas street, such as Licorice root, Sarsaparilla and pressed, Borax, opium, poppy flowers, Aristolochia and Rattan root, Contra [illegible], Tinmarinda and Granatorum, Flax seed, from Mexico, White lead dry and in oil, Camwood, Logwood, Fustic, Copperas, Wittig, Sulphur in rolls and spicoal, Alum, Cudbear dry and in paste, Gum Arabic, Sumac of all kinds, &c., &c.

**GLOVES.**

J. B. BOIRON, 64 St. Charles street. Gentlemen's real Jouvin's Gloves, at 1 $1 per pair.

**A. STURZENEGGER & ETERNOD, 44 Bienville street, corner Chartres street.**

RECEIVED by the last arrivals from Europe 130 cases of goods viz:

10 cases Ginghams;
15 " Plain and coloured muslins, (Swiss);
4 " Plain Turkey red cotton, Swiss;
3 " Printed Turkey red calicoes, Swiss;
4 " Damask, silk and wool, for curtains;
4 " Printed jaconet handkerchiefs;
4 " Embroideries;
4 " Embroidered linen cambric hdkfs;
1 " Printed batiste hdkfs;
1 " Silk parasols;
3 " Half silk umbrellas;
2 " Silk umbrellas;
2 " Embroidered muslin curtains;
2 " Embroidered tulle and muslins, rich;
2 " Tuteres, silk ball dresses;
2 " Colored silk shawls;
1 " Black silk shawls;
1 " Black and colored cravats;
1 " Valenciens laces;
1 " Velvet ribbons;
1 " Florences;
1 " Gros de Rhin;
1 " Chiny satin and satin raye;
1 " Royale;
1 " Grapes;
1 " Crapes, colored;
10 " Hunting guns;
3 " Cologne water, "farina";
1600 " band-boxes;
30 " Cotton thread, scissors, "Dick & Son,"
2 " Suspenders;
3 " Woolen and cotton shawls;
1 " Cotton drills;
1 " White embroidered dresses;
1 " Frisolets, 2 cotton cravats, 1 Verona hkfs;
1 " Plain silk ribbons, assorted.

Being sole Agents for large manufacturing establishments in Switzerland, France, Germany and England, they sell at the manufactory prices. ja 15

**For Balls and Theatres.**

GALOONS, Lace, Fringes, Gold and Silver. Also, Satin, Velvet and Pasteboard Masks, for sale by F. JAUFROID, 62 Chartres st.

WHITE WINE—150 bbls Haut Sauterne; 100 do Haut Brion; 20 old Haut Sauterne, 100 boxes do do; 4 casks do do; for sale by PAUL JUGE FILS & CO., 27 St Louis st.

100 boxes Muscat Frontignan; 150 baskets empty Bottles; 60 do do with seals; 10 bales Corks, regular fine; 10 do do for demijohns; 75 boxes Absynth Colge & co; 50 boxes do Picard & co; 100 do Vermouth; 300 baskets Olive Oil, for sale by PAUL JUGE FILS & CO., 27 St. Louis st.

THE passengers of Schooner Mary Ellen, for Tampico, are requested to take notice that she will positively leave on Tuesday morning the 13th inst. DELVAILLE & MORENO, 34, Old Levee street.

WANTED—A Gardener, unmarried, who can graft and raise fruit trees; good references required as to morality and capacity. For more particulars, apply to H. BONNABEL, corner Natchez and Tchoupitoulas st.

COGNAC—15 qr pipes Cognac, Washington brand, 4th proof; 10 do old Cognac do; 6 do very old Cognac, RR, do; 86 eighth do do; 20 do cognac Eagle brand do; 10 do Ed Lemery do; 10 qr do do do; 40 eighth do J & J Frase Cognac; 25 qr do Cognac, fine champagne; in customhouse store and for sale by FDO. DE FUENTES & CO., 22 Old Levee.

FOR SALE.—Two very superior crops of sugar and molasses, about 27 miles below the city; one [illegible] hhds. and the other about 80 hhds. Apply to JUAN Y de BEDIA, 47, Bienville st.

10 cases Sardines; 6 do fruits in juice; 4 do Pear in boxes and bottles; 6 do Truffles in third boxes and bottles and half bottles, Duffes & Co's brand, in store and for sale by WILLIAMSON, ZARATIN & GRATIAA.

[illegible]

HAVANA [illegible] from [illegible] Havana, [illegible] DELVAILLE & MORENO.

SUGAR CANE PLANT—of the Otaheite quality, just received and for sale by DELVAILLE & MORENO, 34 Old Levee.

## PUBLIC NOTICES.

THE undersigned have formed a Partnership under the title of F. HENRY & ARROYO for the transaction of the Grocery business, at No. 14 Bienville Street, as per act passed before Theo. Guyol, Notary Public in this city. F. HENRY, FELIX ARROYO. New Orleans, Jan. 24, 1852.

**Notice.**

THE undersigned, late arrived from Havre, begs leave to inform the public and his clients that he has dissolved his partnership with M. H. VALETON, on the 30th September last and that he is the only owner of the establishment known for many years, under the title of Loreilhe & Co., corner Royal and Customhouse. J. F. LOREILHE.

NOTICE.—The partnership heretofore existing under the style of S. Masperero & Co. is by mutual consent, dissolved since January 1st 1852. The new firm of B. Nautre & Co. is charged with the settlement of the affairs of the late concern. S. MASPERERO, D. GUERIN, B. NAUTRE.

COPARTNERSHIP NOTICE.—The undersigned, successors to S. Masperero & Co., have by act passed before Joseph Lisbony, Notary, on the 14th January, 1852, entered into a partnership under the style of B. Nautre & Co., to commence on the 1st of January, 1852, and solicit a continuance of the patronage lately bestowed on the firm of their predecessors, at the stand No. 25 Conde street. B. NAUTRE, A. F. CASSERGUE, S. MASPERERO, Commanditaire, D. GUERIN, [illegible]

THE undersigned having formed a Co-Partnership under the title of LANATA, GANDOLFO & CO., for the term of three years from the 1st instant, as per act passed before [illegible] Notary Public, inform their friends and the public in general that they will devote their time to the sale and purchase of Goods.

They will always keep on hand Wines, Cordials &c. of direct importation. DOMINIQUE LANATA, JNO. GANDOLFO, J. VIOSCA, Jr., 9 and 10 Jefferson street. New Orleans, 1st January, 1852.

THE undersigned have formed a co-partnership under the style of AVET BROTHERS, for the transaction of a general grocery business, as per act passed before A. Chiapella, a notary public in this city. FRED AVET, J. B. AVET, J. AVET, in commendam.

The undersigned will henceforth do a commission business. J. AVET.

NOTICE.—Mr. PETER R. GIROD, associate member of our firm from this date; the style of which hereafter will be, Seccomb & Voorhies. SECCOMB & VOORHIES.

ADVANCES—The undersigned will make Cash Advances on shipments consigned to our friends in Havana. DELVAILLE & MORENO, 34 Old Levee st.

WE will make CASH ADVANCES on consignments of Produce to Mills, McDowell & Co., New York, or to our friends in London, Liverpool, Glasgow or Belfast. McDOWELL, MILLS & CO., 16 Gravier st.

**To Steamboat Agents.**

THE undersigned has in store a second-hand BLOWER, in first rate order, and for sale at a moderate price. Apply to JOS. MITCHEL, 76 Poydras st.

**Removal.**

L. MAJESTE, Commission Merchant, informs the public that he has removed his Store from 26 Toulouse street, to No. 75 Chartres street, between St. Louis and Conti sts.

**For Sale on account of Departure.**

THE undersigned wishing to retire from business offers the [illegible] months, offers for sale, Wines, Cordials, and other grocery establishment situated in [illegible] of Customhouse street. [illegible] J. F. LOREILHE, corner Royal and Customhouse.

THE undersigned wishing to retire in France in a few months hence, takes the opportunity to inform the persons who may have some claims against him or the old house, to settle without delay. He also informs his debtors of the said old house to settle their accounts in the shortest period.

The undersigned will also receive proposals for the sale of his establishment which offers numerous advantages, as can be seen by the books. J. F. LOREILHE, corner Royal and Customhouse.

McBEAN, WILLARD & CO.—keep constantly on hand at their yards, No. 228 Tchoupitoulas street, 77 Customhouse street, and 359 Royal street, a supply of Pittsburg, Anthracite, English Cannel Coal for sale at the lowest cash prices.

**Index to Laws and Treaties.**

A SYNOPTICAL INDEX to the Laws and Treaties of the United States of America, from March 4th, 1789, to March 4th, 1851, with references to the edition of the laws published by Little & Brown, under the authority of Congress, [illegible] ALEXANDER LEVY & CO., Law Book sellers and stationers.

**Seines and Cast Nets.**

P. LEVERICH, 70 Chartres street, between Bienville and Conti streets, informs the public that he has received by direct vessels, the largest complete assortment of Fishing Seines and Cast nets, of all sizes. From 60 to 600 feet in length. He will also receive orders for the construction of any nets.

**Youths', Boys and Childrens' Clothing.**

THE subscribers are now in receipt of a choice assortment of Youths', Boys' and Childrens' Clothing, superior to any offered in this market, manufactured expressly for this city by their own house, No. 4 William street, New York [illegible] J. FARRE & CO., 64 Magazine st.

FOR SALE.—[illegible]

**H. DOLBS, Watchmaker.**

HAVING removed from his former stand to the store of Mr. D. T. Lillie & Co. to No. 46 Customhouse street, between ROYAL AND EXCHANGE ALLEY, informs his friends and the public in general, that he will continue to devote his time to the reparation of Watches, Clocks, &c. Notwithstanding his moderate prices, the work which will be entrusted to him will be guaranteed.

He will constantly have on hand a fine assortment of Swiss and English Watches. Also—WATCHMAKER'S TOOLS AND MATERIALS.

**J. TURPIN, IMPORTER OF JEWELRY, No. 65 Chartres street.**

GREAT assortment of JEWELRY newly imported from Paris and London, consisting in Watches, Ear Rings, Bracelets, Breastpins, Watch Chains, Silver Ware, Work Boxes, &c.

HAVANA CIGARS—[illegible]

[illegible] DELVAILLE & MORENO, 34 Old Levee st.

SUNDRIES—[illegible] GIRAUD, 46 Old Levee.

PAPER CIGARS AND PICADURA—A very fine lot of each, constantly on hand and for sale by DELVAILLE & MORENO, 34 Old Levee.

HAVANA CIGARS—130,000 Havana Cigars of all qualities and of the best brands, landing ex brig Mary Elizabeth, from Havana, for sale by D. BORNIO, Jr., 34 Gravier st.

CIGARS—Havana Cigars of all kinds, a large stock on hand, for sale by LABORDE & XIQUES, 37 Common st.

WINES—30 casks Bordeaux Claret, Montferrand St. Emilion; 60 do St. Caprais; 30 do real Cantenac Medoc; 12 do St Estephe do, 4 do Chateau Margaux; 10 bbls very old and superior Barsac; 200 boxes Claret Wine, St Julien; 100 do Estephe; 150 do Margaux; 50 bxs White Wine, Haut Sauterne, in store and for sale by F. DE FUENTES & CO., 22 Old Levee.

HAVANA COFFEE—Landing ex schooner Cornelia from Havana, and for sale by the undersigned, 100 bags prime Havana Coffee. DELVAILLE & MORENO, 34 Old Levee.

PRESERVES—Received by ship Diogene, from Marseilles, one case of 20 boxes assorted, for sale by PAUL JUGE FILS & CO., 27 St Louis st.

ALMONDS—200 frails soft shell Almonds, for sale by LABORDE & XIQUES, 37 Common st.

CIGARS—A large stock of the best Havana Cigars, always on hand, and for sale by LABORDE & XIQUES, 37 Common st.

RED WINE in Casks—30 casks of fine family Wine, just received from Bordeaux, per ship Atmos, and for sale by LEOPOLD JEANNET & CO., 22 St. Louis st.

FRENCH PAPER—10 boxes French Letter Paper; 10 do Foolscap Paper, in store and for sale by FDO. DE FUENTES & CO., 22 Old Levee.

EMPTY BOTTLES—450 baskets empty Bottles, containing 100 bottles of 22 ounces each basket, in store and for sale by FDO. DE FUENTES & CO., 22 Old Levee.

BRANDY FRUITS—60 boxes Brandy Fruits assorted, in store and for sale by FDO. DE FUENTES & CO., 22 Old Levee.

PICADURA—[illegible] barrels Picadura, just received from Havana, in store and for sale by FDO. DE FUENTES & CO., 22 Old Levee.

PAPER SEGARS & PICADURA.—A very fine lot of each, on hand and for sale by DELVAILLE & MORENO, 34 Old Levee street.

HAVANA and Cuba leaf tobacco for wrappers and fillers, and of excellent quality constantly on hand and for sale by DELVAILLE & MORENO, 34, Old Levee.

CLARET—Landing ex ship A [illegible] from Havre—300 cases Claret Wine, of 12 bottles each, for sale by X. LAMBERT, 62 Magazine st.

TOBACCO.—Havana leaf—52 bales Vuelta de Abajo, first quality wrappers and fillers, for sale by D. BORNIO, Jr., 34 Gravier street.

LETTER & CAP PAPER—[illegible] cases, for sale by E. J. HART & CO., 79 Tchoupitoulas street.

STARCH—Prime Havana, in store and for sale by DELVAILLE & MORENO, 34 Old Levee st.

WHITE & RED WINES IN BOXES—40 boxes Wine, Haut Brion, Haut Sauterne, &c., in store and for sale by LEOPOLD JEANNET & CO., 22 St. Louis st.

MACKEREL—[illegible] half and quarter bbls and kitts No. 1, No. 2, and No. 3; [illegible] kitts Salmon, for sale by CONVERSE & CO., 97 Tchoupitoulas st.

RICE—40 tierces prime, CONVERSE & CO., 97 Tchoupitoulas st.

FLOUR—300 bbls, superfine Ohio and Illinois, for sale by CONVERSE & CO., 97 Tchoupitoulas st.

BRANDY AND GIN—100 bbls American, CONVERSE & CO., 97 Tchoupitoulas st.

MONONGAHELA WHISKEY—150 bbls, part very old, CONVERSE & CO., 97 Tchoupitoulas st.

PRUNES—25 boxes in bottles, for sale by J. & J. TARDOS, 31 Old Levee.

## AMUSEMENTS, &c.

Placide's Varieties.

Thursday, January 29.

The entertainments [illegible] Happiest Day of my Life—To conclude with the [illegible] Temptation [illegible] seven different characters [illegible] new scenery, magical properties, extensive machinery and splendid costumes.

Prices of Admission—Boxes and Parquette 75c, Upper Boxes, 75c. [illegible]

☞ [illegible]

GLOBE BALL ROOM, CORNER ST. PETER AND ST. CLAUDE STREETS, NEAR THE OLD BASIN.

THIS splendid Room is now open [illegible] MASQUERADE BALLS [illegible]

A good Band of Music [illegible] a good leader will execute the most modern Waltzes, Polkas and Contre Dances.

In a Saloon, will be found a good BAR [illegible] supply of the best Liquors [illegible] Also an Eating Room under the care of an excellent master Cook.

Five Police Officers, appointed by the Recorder, will preserve peace and decorum during the Ball.

☞ No person will be admitted into the Ball with arms or weapons of any kind. S. VIGO & A. Proprietors.

Freight, Trunks, Parcels, etc., FORWARDED BY ADAMS & CO'S New York and New Orleans EXPRESS.

[illegible]

DOLBEAR'S WRITING AND BOOK KEEPING ACADEMY [illegible]

J. W. Dolbear's WRITING ACADEMY, [illegible]

Closing out Sale of an elegant Stock of Dry Goods, all recently imported.

THE undersigned will on MONDAY, 19th instant, and [illegible] offer their entire stock [illegible] a large Stock of Spring Goods [illegible] Silks and Cashmeres; Cloaks and Embroideries; Laces and Hosiery. House Furnishing Goods: Sheetings, Linen Damask and Napkins, Curtain Damask, white Curtains, Piano and Table covers, Shirting Linens.

Also, 200 pieces printed linen Lawns and Cambrics for dresses, together with a variety of other Goods.

The public may rest assured, the entire stock will be sold as advertised. P. & E. REILLY & CO., corner Canal and Royal sts.

DR. FRYER, the Indian Doctor.

DR. FRYER, a Regular Graduate of Nature's wide Botanic Garden and Common Sense Medical College, and has made the study of Herbs his pursuit for many years, and will cure as many diseases as any other physician in New Orleans.

☞ Office hours from 6 o'clock a. m. till 8 p. m. All orders exclusively for one dollar, cash; will be thankfully received and punctually attended to.

☞ Residence and office, No. 33 Frenchmen street, Third Municipality, New Orleans. W. R. FRYER, Indian Doctor.

Twenty Dollars will be paid for the delivery in any of the jails of this city, of the boy Isaac, alias [illegible] about 5 feet 3 inches high, has a hollow back [illegible] A. HEWSON, 78 Camp st.

One Hundred Dollars Reward.

Ran away on Tuesday, the 20th instant, a mulatto boy named ROBERT [illegible] [illegible] J. FASKE & CO., 70 Camp st.

Ten Dollars Reward

WILL be paid for the apprehension of the negro [illegible] [illegible]

OLYMPE, 34 Chartres street.

BEGS leave to inform the Ladies [illegible] [illegible] Saloon [illegible]

F. Fryer.

F. FRYER informs the Ladies, that her store No. 54 Chartres street, is fully assorted with all kinds of Fancy Goods, Silks, Sarsnet Dresses, Hair Dresses, &c. She calls especial attention to her fine assortment of mourning goods, of every description of Lace, Flowers, Jewelry and fancy, etc.

NOTICE. Boots, Shoes, Hats and Caps, AT WHOLESALE.

The subscribers have now on hand and will be continually receiving a complete assortment of BOOTS, SHOES, HATS and CAPS, which they offer for sale at low prices and on favorable terms. Their assortment consists in part of the following enumerated articles:

BROGANS. Men's, Boys' and Youths' Russets, single and double soled; [illegible] and calf; [illegible] Kip, Patent Leather, Calf, Seal and Buff pegged, sewed and imitation sewed.

BOOTS. Men's, Boys', Youths' and Children's Calf, Kip, Seal and Grained pegged, sewed and imitation sewed. Planters' Extension and Mud Boots.

GAITERS, BOOTS AND BROGANS. For Ladies, Misses, Children and Servants, fine and quality.

HATS AND CAPS. For Men, Boys, Youths and Children, of all styles and qualities.

N. B.—Having made arrangements for the manufacture of our goods by the first class of workmen, we are enabled to offer a choice and latest styles in the market, and respectfully invite buyers to examine the same previous to making purchases elsewhere. JAMES E. NORTH & CO., 11 Magazine street.

FRENCH HATS BY WHOLESALE—Received by ship Emperor from Havre, a large assortment of French Hats and Caps, men's and children's, for sale by THEODORE FROIS, 14 Customhouse.

At Albert & Tricou's Stores, 37 Chartres st. and corner Royal and St. Louis.

NEW FASHION HATS—The first of the new fashion Hats, from Paris, just received. ALSO—A large assortment of plain Hats and Caps, fancy Hats and Caps for youths, boys and infants, riding Hats for ladies.

HATS MADE TO ORDER, in the best style and manner, at the Hat Manufactory of ALBERT & TRICOU, corner Royal and St. Louis.

Boots, Shoes and Hats.

[illegible] cases, [illegible] from Baltic, Rainbow, Adam, James C. and ships Tom and Edmonds. Also, 300 cases in store, for sale by I. HORES & CO., Successors to R. G. Hobbs, No. 19, Customhouse st.

BOOTS, SHOES AND BROGANS—landing from ship Rebecca and [illegible] 1300 cases Boots, Shoes, Brogans, Caps, &c., comprising a prime article suitable for the present and approaching season. For sale by FROST & CO., 10 Magazine st.

HATS! HATS!! HATS!!!—Now landing ex ship Pacific, and in store a large assortment of Wool, Fur, Silk, Angola and Moleskin Hats, for sale on liberal terms by JNO. M. GOULD & CO., 8 Magazine.

BOOTS, SHOES AND BROGANS—[illegible] cases of Boots, Shoes and Brogans, landing from ships James C[illegible], Forest Prince, Antelope and Suffolk, for sale low by JNO. M. GOULD & CO., 8 Magazine st.

BOOTS, SHOES AND HATS—The subscribers have in store, receiving late arrivals—

300 cases best quality Russet BROGANS,
200 cases calf sewed and pegged do,
100 do seal and kip do,
500 do kip, calf and seal BOOTS,
100 do mud, do,
500 do cream leather do for ladies,
500 do women's, misses' and children's do,
200 do silk and beaver HATS,
100 do wool and fur, felt, do.

All the above is a fresh stock and will be sold on liberal terms by JOHN M. GOULD & CO., 8 Magazine st.

BOOTS, SHOES AND BROGANS—[illegible] packages landing from ships Rebecca and Richmond, for sale on liberal terms, by G. W. DUNBAR, 5 Magazine st.

DITCHING BOOTS, RUSSET BROGANS and WOOL HATS, for sale by FROST & CO., 10 Magazine.

FERBOS BROS.—247 & 249 Royal street, corner Du Maine.—Importers of Groceries and Wholesale and Retail Grocers.

P. M. MONSSEAUX, Marble Yard, corner of St. Louis and Robertson street, opposite the Catholic Cemetery No. 2. Tombs, Monuments, Grave Stones, Marble Works of every description, &c. &c.

Y. Quadras & Co., 16 Customhouse [illegible] importers and dealers in Havana Segars, keep constantly on hand a large [illegible] of the celebrated brand of Segars and Tobacco Leaf from the best Vegas.

Carpet Warehouse—92 Chartres street.

WE offer now at very low prices one assortment of all kinds of CARPETING, comprising Velvet and Brussels Tapestry, Three-ply, and Ingrain American, 3 plys, Brussels, Ingrain and Venetian Carpetings, Window Shades, Hair Cloth, Floor Oil Cloths and Linen Crumb Cloths, Stair Rods, Table Covers, Rugs, Mats, &c.

Floor Oil Cloth from 3 to 24 feet, various qualities, at wholesale and retail. A. BROUSSEAU.

CLARET—250 casks St. Julien Medoc, do St. Estephe do; 10 do old St. Emilion; 200 boxes St. Julien, for sale by PAUL JUGE FILS & CO., 27 St. Louis st.

HAMS—Sugar cured Hams, John Ridgely's new Ham, for sale by SECCOMB & VOORHIES, 15 Tchoupitoulas st.

NAILS—1000 kegs best Boston, assorted, for sale by E. J. HART & CO., 79 Tchoupitoulas st.

FLASKS—200 gross Pint and Half-Pint Flasks, for sale by E. J. HART & CO., 79 Tchoupitoulas st.