MARINE NEWS.

Departure of the Atlantic Steamers.

[illegible]

Port of New Orleans, November 9.

Cleared Yesterday.

[illegible] Aclburn, Foster, for Chagres. C J Meeker & co

[illegible] Barker, for Liverpool. J P Whitney & co

[illegible] Rogers, for Liverpool. J Magee & co

[illegible] Washburn, for Bordeaux. O Wickham

[illegible] for Key West via Tampa Bay. Zaraton & co

Arrived Yesterday.

[illegible] 44 days fm Baltimore.

[illegible] 44 days fm New York.

[illegible] Stephenson 45 days fm Bordeaux.

[illegible] fm Bordeaux.

[illegible] 65 days fm Genoa.

[illegible] Stephenson 54 days fm Arundel.

—STEAMBOATS—

[illegible]

Towboat Register.

[illegible] John C Calhoun and Hungarian.

[illegible]

Coastwise Ports.

PORTLAND Oct 26th—Cleared ship Lexington, [illegible] New Orleans; ship Tom O'Shanter, [illegible]

[illegible] Cleared ship Espandola, [illegible]

Foreign Ports.

Per Steamer Canada.

[illegible] at Marseilles, Oct 11th, [illegible] Oct 14th, Wabash Barnes, [illegible] Havre 15th Pyramid, Hen[illegible]

[illegible] Pierce, for New Orleans [illegible]

[illegible] Liverpool for [illegible]

[illegible]

Passengers.

[illegible] 21 steerage

[illegible] 70 steerage

[illegible] 110 steerage.

COMMERCE & TRADE

Exports.

[illegible] Alabama 85 pkgs [illegible]

Imports.

[illegible] John C Calhoun—Ass'd [illegible]

Consignees.

[illegible]

Receipts from the Interior.

[illegible]

ALEXANDRIA—Per steamer Gov Bent—[illegible] cotton A Miltenberger & co—5 do Seccomb & Voorhies—2 do Leckie Roberts & co—total, 16 bales cotton.

MEMPHIS—Per steamer Hecla—336 bales cotton M White & co—151 M D Cooper & co—129 Bogert & Foley—103 P A Owen & co—92 Robson & Allen—91 Fearn, Donegan & co—85 Pickett Perkins & co—73 M Greenwood & co—6 Wright, Williams & co—12 Downs, Coddy & co—50 Fellowes & co—45 Ward & Jonas—59 J B Byrne & co—55 Bradley, Wilson & co—51 R W Frazer & co—40 J G Cocks & co—33 Savage, Williams & co—14 G M Pinkard & co—5 G Connolly—12 J Williams—12 Mc[illegible], Titus & co—5 S O Nelson & co—total, 1611 bales cotton—sundries order.

HARD TIMES—Per steamer Natchez No 2—432 bales cotton Buckner & Stanton—234 G Connolly—119 Wright, Williams & co—115 Henderson & Peale—99 Watt & DeSaulles—78 Leverich & co—W Jackson & co—61 Payne & Harrison—51 J G Cocks & co—48 R Nugent & co—40 R Beck—38 Cleveland Bro & co—32 S Nicholson & co—30 J B Byrne & co—30 Fellowes & co—25 Bogart & Foley—18 J Y de Egana—16 Nalle & Cox—15 McConochie & Donnell—14 J C Ricks & co—14 Brander, Williams & co—14 H Keane & co—13 Thornhill & McIlhenny—10 G L & A Vanbibber—5 Oakey & Hawkins—3 bbls pork Ferguson & O'Dowd—1 do sugar Buckner & Stanton—2 do mdze B C Mitchell—5 hlf do do H L Stone & co—100 do potatoes & sundries order—total 1,635 bales cotton.

MEMPHIS—Per steamer E P McNeal—209 bales cotton Bradley, Wilson & co—150 D Buck—127 Moon, Titus & co—125 J B Groves & co—118 Fellowes & co—103 M D Cooper & co—91 Frierson & Fowler—46 S O Nelson & co—2 Buchannon, Carroll & co—68 Robson & Allen—91 G Burke & co—26 Savage, Williams & co—33 Ward & Jonas—30 Wright, Williams & co—21 Watt & DeSaulles—52 Bonner & Smith—26 A Miltenberger & co—3 McDowell, Mills & co—31 B Elder Bro & co—50 J R Moon—total, 1492 bales cotton.

MEMPHIS—Per steamer Mohican—187 bales cotton D Buck—68 J S D Wilson & co—195 Bradley, Wilson & co—88 J B Greves & co—27 Fearn, Donegan & co—10 Payne & Harrison—23 G Connolly—8 Frierson & Fowler—88 Bell & Conway—20 G Foster & co—95 Bonner & Smith—151 Pickett Perkins & co—142 Moon, Titus & co—72 P A Owen & co—56 M D Cooper & co—99 Ward & Jonas—87 J G Cocks & co—20 Hill McLean & co—33 Wright Williams & co—21 Henderson & Peale—16 W Laughlin & co—64 G M Pinkard & co—20 Watt & DeSaulles—45 G Burke & co—33 J B Barley—43 Williams, Phillips & co—24 Bulkley & Holt—13 Buchannon, Carroll & co—76 McLemore, Curren & co—3 R Nugent & co—102 Moon Titus & co—122 Robson & Allen—18 Savage, Williams & co—55 J Williams—17 Brander, Williams & co—total, 2212 bales cotton—sundries order.

DONALDSONVILLE—Per steamer St James—16 hhds sugar G Urquhart—4 do Drudhet & Son—35 do ab 2 bbls do R Brugier—66 bbls molasses G Laneaux—25 do E Shiff—70 do 10 hhds sugar J Y de Egana—total—85 hhds sugar, 166 bbls molasses—sundries order.

[illegible]

ALEXANDRIA—Per steamer [illegible] [illegible]

WILLIAMSPORT—Per steamer E D White—150 [illegible]

DONALDSONVILLE—Per steamer Gen Taylor—30 hhds sugar 35 bbls molasses Bogart & Foley—24 do P Maspero—25 do 20 hhds sugar Brand & Landry—20 do McConochie & Donnell—9 do M [illegible]—16 G Urquhart—9 Prudhomme & Frank—sundries order.

ST LOUIS—Per steamer Pride of the West—800 bbls flour 70 [illegible] J Connolly & co—200 bbl flour Kennedy & Foster—405 do Small & McGill—[illegible] [illegible] Bennett [illegible] & co—7 bbls eggs 5 do at [illegible] Stone & Walworth—166 [illegible] Parmele & Bro—[illegible] Bell & Stebbins—30 kegs butter H T Venard—100 do 100 bgs candles A D Green & co—[illegible] A W Bosworth—29 do H Nourse & co—[illegible] M Greenwood & co—6 [illegible] Berry & Henderson—sundries order.

LOUISVILLE—Per steamer Cuba—113 bxs soap 32 [illegible] whiskey Parmele & Bro—2 bxs mdze H Frellsen & co—[illegible] Bishop [illegible] Helcop [illegible] Bradley Wilson & co—6 do Ward & Jonas—5 do Wright Williams & co—sundries to order.

OFFICIAL NOTICES.

Mayoralty of New Orleans.

8th November, 1850.

COUNCIL OF MUNICIPALITY NO. ONE.
Sitting of Monday, 4th November, 1850.

RESOLVED, That the Mayor be and he is hereby authorized to have sold, after five days' notice, by the Auctioneer of the Municipality, all the goods or other articles at present in the store room of this Municipality.

(Signed) JH. GENOIS, Recorder.
Approved 7th November, 1850.
(Signed) A. D. CROSSMAN, Mayor.
A true copy. H. Buck, Clerk.

Mayoralty of New Orleans.

8th November, 1850.

NOTICE is hereby given, in virtue of the above resolution, that C P Tricou Esq., Auctioneer of Municipality No One, will sell on SATURDAY, the 16th instant, at 4 o'clock, P. M., at the store room of Municipality No. One, to the highest bidder, all the goods or other articles at present in said store room, for cash, under the direction of the Surveyor.

(Signed.) n9 A. D. CROSSMAN, Mayor.

Mayoralty of New Orleans.

8th November, 1850.

COUNCIL OF MUNICIPALITY NO ONE.
Sitting of Monday, 4th November, 1850.

RESOLVED, That the sum of three hundred dollars be and the same is hereby allowed to Vigilance Fire Company No. 3, in addition to the sum of five hundred dollars ($500), appropriated by resolution of this Council at the sitting of 10th September last, to enable said Company to erect a suitable Engine House—and the Mayor is hereby authorized to sell at auction, to the lowest bidder, the erection of said Engine House, in accordance with plans and specifications on file in the Surveyor's office.

(Signed) JOS. GENOIS, Recorder.
Approved 7th November, 1850.
(Signed) A. D. CROSSMAN, Mayor.
True copy. H. Buck, Clerk.

Mayoralty of New Orleans.

8th November, 1850.

NOTICE is hereby given in virtue of the above resolution, that I will sell at my office, on MONDAY, the 18th instant, at 12 o'clock, M., to the lowest bidder, the contract for building an Engine House for Vigilance Fire Company No. 3, in accordance with the plans and specifications on file in the Surveyor's office.

n9 A. D. CROSSMAN, Mayor.

Proclamation.

BY JOSEPH WALKER,
Governor of the State of Louisiana.

WHEREAS, a vacancy has occurred in the State Legislature, by the resignation of H. Bullard, a Representative from the Third District of the City and Parish of Orleans. Now therefore I have thought proper to issue this my proclamation directing an election to be held in the said District to fill the vacancy occasioned as aforesaid. The time must be fixed by the Sheriff, he must take care that the election be held at the places designated by law, and see that the proceedings be conducted, and returns thereof made according to the provisions of the Constitution and Laws in such cases made and provided.

(L. S.) Given under my hand and the Seal of the State this 4th day of November A. D. 1850, and of the Independence of the United States the Seventy fifth.

By the Governor, JOSEPH WALKER.
CHARLES GAYARRE, Secretary.

Proclamation.

BY JOSEPH WALKER,
Governor of the State of Louisiana.

WHEREAS, a vacancy has occurred in the House of Representatives of the United States by the death of the Hon. J. H. Harmanson of the Third Congressional District of the State of Louisiana: [illegible] in the said Congressional District on the Thirty [illegible] day of November next, at the usual places of holding elections, and in conformity with the laws, for a Representative in Congress to [illegible] to serve for the term for which said member was elected.

Now, therefore I have thought proper to issue my Proclamation notifying the electors [illegible] ters, in said District of said election and commanding all Sheriffs, Commissioners of elections, and other officers therein concerned to hold the election on the said [illegible] Day of November next, and that the proceedings be conducted [illegible] made according to the provisions of the Constitution and Laws of the State in such cases made and provided.

(L. S.) Given under my hand and the seal of the State this [illegible] day of October A. D. 1850 and of the Independence of the United States the Seventy fifth.

By the Governor, JOSEPH WALKER.
CHARLES GAYARRE, Secretary of State.
o4

PUBLIC NOTICES.

$500 Reward.

THE above Reward will be paid for the recovery of one hundred and sixteen Bonds for one thousand dollars each, of the Municipality No. One of the city of New Orleans, and other papers stolen from the house of the late John McDonogh, at McDonoghville, on the right bank of the river, opposite the city of New Orleans, by a gang of burglars, who broke into said house during the night of the 29th of October, 1850, while said premises were under seal. Said bonds are all dated on the 6th day of March, 1837, signed by Dennis Prieur, Mayor, to the order of, and endorsed by Philip Guesnon, Treasurer, payable twenty five years after date, bearing interest coupons, or warrants, of thirty dollars each, payable semi-annually on the 6th March and 6th of September of each year. Said bonds are of the following tenor, to wit:

CITY OF NEW ORLEANS.

One Thousand Dollars. No.

BOND OF THE MUNICIPALITY NUMBER ONE.

Know all men by these presents, that the Municipality Number One, of the City of New Orleans, promise to pay to the order of Philip Guesnon, their Treasurer, the sum of One Thousand Dollars, in current money of the United States for value received, which sum of one thousand dollars the said Municipality promise to pay to the order of their said Treasurer, in *Twenty five years*, from the date hereof at the Treasurer's Office in New Orleans. And the said Municipality Number One further promise to pay an interest thereon at the rate of six per centum per annum, payable semi-annually, at the said Treasurer's Office, on the sixth day of September, and on the sixth day of March in each and every year, upon delivery, at each payment, of one out of the fifty certificate warrants in the margin hereof, until the payment of the principal.

Transferable by endorsement and delivery of this Bond.

In testimony whereof, the Mayor of said City, in behalf of the Municipality Number One, has signed and the Treasurer thereof, has endorsed these presents, to which the seal of said Municipality is affixed, at New Orleans, this sixth day of March, in the year of our Lord, one thousand eight hundred and thirty-seven, and the sixty first of the Independence of the United States of America.

(Signed) D. PRIEUR, Mayor.
(Endorsed) P. GUESNON,
Treasurer, Municipality No. One.

As the payment of said Bonds has been stopped, they can be of no use to any one but the undersigned. All persons are hereby cautioned not to negotiate or receive said Bonds. A further reward of two hundred dollars will be paid for the apprehension and conviction of the burglars.

C. ROSELIUS,
F. B. D'AQUIN,
W. E. LEVERICH,
A. D. CROSSMAN,
o5 Testamentary Executors.

FOR SALE OR RENT.

To Rent—One Store and dwelling on Conde street between St. Ann and Main sts. One Store and dwelling on Main st. between Conde and Royal sts.

One three story store on Levee street, No. 9, between Customhouse and Hospital sts.

Two dwelling houses on Frank street, between St. Louis and Toulouse sts.

Possession to be given immediately. Apply to
n8 EUG. ROCHEREAU & CO.
17 & 19 St. Louis st.

House to Rent—On the 1st January 1851 a brick HOUSE situated at the corner of St. Peter, Basin and Treme streets. For terms apply to B. TATOUT & CO.,
n8 161 Chartres, corner Toulouse st.

To Rent—Possession to be given immediately—A three story brick House situated in Marigny street, No. 5, near the Levee.

A three story brick House, situated in Marigny street, near Victory street.

A two story brick House, situated in Victory st. No. 32, near Marigny street.

Two brick Houses, two story high, situated in Moreau street, at the corner of Pence street.

The above Houses are in good order and provided with cisterns and waterworks hydrants.

For terms, apply to
o7 LEOPOLD JEANNET & CO. 22 St. Louis.

To Rent or for Sale—A dwelling House, situated in Camp street, No. 326. For terms apply to
o7 LEOPOLD JEANNET & CO. 22 St. Louis.

To Rent—The three new three stories BUILDINGS, situated on Conde street, corner of Madison street, next to the Pontalba's Row. Possession to be given on the 1st November next; apply to EUG. ROCHEREAU & CO.
o14 17 and 19 St. Louis st.

To Rent—The Store and Dwelling House, No. 183, Old Levee street, between Hospital and Barracks street. Possession to be given on the 1st of November.
o16 EUG. ROCHEREAU & CO.,
17 and 19 St. Louis st.

For Rent—A one story Dwelling HOUSE, containing 4 rooms, 2 cabinets and a large yard, on St. Louis street, between Franklin and Treme streets. Apply to
o10 EUG. ROCHEREAU & CO.,
17 and 19 St. Louis st.

To Rent—Store No. 80 Chartres street, between Bienville and Conti streets. Possession given immediately, apply to
o6 41 PRE. DEVERGES, 32 Old Levee.

HOTEL FOR RENT.

The commodious and newly finished Hotel, situate at the corner of Front Levee and Bienville street, opposite the Steamboat Landing; it contains a spacious dining room, two large parlors, twenty-one bed rooms, a very large kitchen, gas and water pipes, &c. The whole in very good order and condition.

Also—Three ground floor Stores, with rooms above, underneath the Hotel—two of which front on Levee street, and one on Bienville street.

Also—The Dwelling House, No. 70 Exchange Alley, near Bienville street, suitable for a genteel Boarding House, containing eight rooms, large garret, kitchen, three servants' rooms, cellar, wood house, hydrant, &c.—the whole newly painted. Apply to M. MUSSON,
n5d At the Post Office.

For Rent—Possession given immediately—A large and extensive dwelling HOUSE, situated in Thalia street, between Nayades and Prytania streets, Second Municipality; together with a large lot adjoining, with garden, stables, &c., in the immediate vicinity of the residences of Messrs. Landreaux and Freret, and suitable for a large family, the premises having lately been thoroughly repaired. For terms, apply to
no11 L. A. GUNST, 251 Dauphin st.
between Main & St. Philip sts.

To Rent—Immediate possession given—the 1st story above the ground floor of House No. 16, Pontalba's buildings, in Chartres st. It contains three apartments, and will be rented low to secure a good tenant.

Apply to BOISSE & PINACO,
o17 181 Chartres st.

Store in Chartres street—To rent immediate possession given, the handsome two story brick Store No. 14 Chartres, between Canal and Custom-house sts. The fixtures, all new, will be sold on terms suitable to the tenant. n4 15t

Forge—To rent or lease on such terms as may be agreed on, a Blacksmith and Wheelwright Shop in Rampart street between Ursuline and Bayou road newly built, suitable for any business. There is a building in the rear, paved yard, water works &c. Apply to Martin Broderick, Bayou road, between Rampart and St. Claude sts. n4

To Rent—A two story house in Marais, between Custom house and Canal streets. Possession will be given immediately. Apply to DUBUCH BROTHERS,
o31 77 St Louis between Royal and Bourbon.

For Rent—The four story Brick Store situated corner of Foucher and Lafayette sts., well adapted for the produce business.

—ALSO—

The four story brick Store No. 107 Magazine st., now occupied by Mr. A. W. Walker. Possession given 1st November. For terms apply to
J. W. STANTON & CO.,
o21 Corner of Magazine & Lafayette st.

For Rent—A one story HOUSE on Craps, between Union and Bagatelle streets. Said House contains a parlor and dining room, with sliding doors, three bed rooms, a gallery, and cabinet, well, paved yard, laid out as a flower garden, two story kitchen, yard in the rear, &c.

Apply to LORNE & FROIS,
o17 14 Canal st.

Store to Rent—The large and splendid STORE, corner of Canal and Carondelet sts., now occupied by the Carrollton Bank. The best stand in the city for a fancy dry goods or grocery store. W. L. CUSHING & CO.,
o17 55 Common st.

House and Store to Rent—91 CHARTRES STREET—Possession will be given on the 1st of October. For conditions apply to 181 Conti street. s12

To Rent—Possession given 1st November. Store 74 Magazine street. Also a Store on Front Levee near the corner of Conti st. Apply to JUAN Y de EGANA,
o16 47 Bienville st.

For Rent—Possession given 1st November next—Two three story Brick Dwelling Houses, on Esplanade street, between Royal and Conde streets, Third Municipality side.

Also—Store No. 43 Magazine street, being the second from the corner of Gravier street, at present occupied by Mr. Aaron. Apply to
o4 EDWARD BARNETT, 21 Conti st.

To Let.

ONE of the three stores directly opposite the Placide Varieties, the only one now vacant, and nearly completed inside, suitable for a confectioner's store or oyster saloon. Will be ready for occupation on or about 15th October next.

Persons desirous of renting said store, should apply at once, for if any alterations are to be made to the property, they should be made while it is under going repairs and improvements. Will be rented on reasonable terms to a good tenant. Apply to
s30 EDW. SHIFF, 78 Canal st.

WINES & LIQUORS.

Imported direct from La Rochelle, per ship Trenton and brig L'Abeille, and under the Custom House Keys.

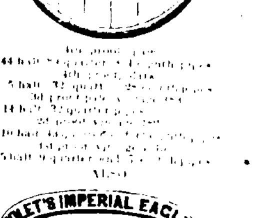

[illegible]

ALSO

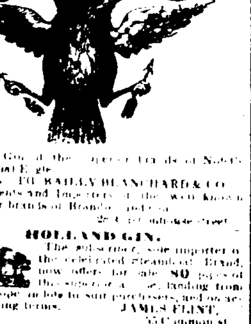

15 pipes Gin of the superior brand of Noilet's Imperial Eagle.

For sale by FD. BAILLY BLANCHARD & CO., Sole Agents and Importers of the well known high flavor brands of Brandy and Gin.

s2 tf 26 Customhouse street.

HOLLAND GIN.

The subscriber, sole importer of the celebrated Steamboat Brand, now offers for sale 80 pipes of this superior article, landing from the brig Hope, in lots to suit purchasers, and on accommodating terms. JAMES FLINT,
n17 55 Common st.

BRANDY AND GIN.

ANY quantity of Brandy and Gin for sale at auction prices, where there will be always a supply on hand to suit customers.

JH. SCHONNELLS,
no15 1yd cor. St Philip and Rampart.

A Seignette Brandy.

IT having been heretofore the practice to a large extent in this city, to brand the cask "A. Seignette" on casks containing Brandy not sprouted of the house of Elisa Seignette & Pre. Modien of La Rochelle France, the sole proprietors of said trade mark "A Seignette," and who have no brand, used the same in their business, having taken legal proceedings to restrain the use of said trade mark upon any cask not containing the genuine A. Seignette Brandy, we, the undersigned, do hereby, in consideration of the discontinuance of such legal proceedings, stipulate and agree that hereafter we will neither ourselves in any way make use of such trade mark, nor knowingly sell said cask of liquor marked with the brand of "A. Seignette" unless such cask shall have been regularly imported into the United States by or from the said house.

SCRIBNER & COOLIDGE,
JOHNSONS & LAZARUS,
BACH'S SONS & CO.,
SNEDEN, SCHENCK & CO.,
H. S. DUKE,
COGSWELL, CRANE & CO.,
DAYTON & SPRAGUE,
ROGERS & CRANE,
NATHAN C. ELY & CO.,
H. HAVENS & SON.

New York, July 20, 1850.

The undersigned, in publishing the above declaration, gives notice that he will institute proceedings against any one using the trade mark of his house at La Rochelle, and takes this opportunity to caution purchasers of Brandy against the late practice of certain parties who advertise as A. Seignette Brandy other Brandies which they know are not what they so advertise.

H. MUNSON, 60 Wall street,
Agent for Elisa Seignette & Pre. Modien, La Rochelle, sole manufacturers of the old and genuine A. Seignette Brandy.

Represented by EUG ROCHEREAU & CO.,
o8 3m 17 St. Louis st.

In Store and For Sale by

A. DELAMARE, 26 St Louis st—25 qr pipes Dussau, 4th proof Brandy, Cognac.

25 qr pipes Camus 4th proof do, La Rochelle do;
15 qr and 8 half do United Proprietors La Rochelle do;
12 qr and 4 half do Pinet Castillon do do;
5 do 4 do Pasteur Chareau do do;
4 do 2 do O. Dupuy 1846, pale do.
100 casks good ordinary Red Wine, sundry vintages;
40 do family Margaux Medoc Red Wine;
6 do old Rampoefort do;
60 bbls Haut Sauterne and Barsac White Wine;
20 do old do do do;
15 do Sicily Madeira;
1 pipe old reserve do;
1 do old London particular;
[illegible] do old Palethate;
100 baskets Anchor brand Champaign;
80 do Ducalgrape do;
25 do Capt May do;
50 do Gen Taylor do;
100 boxes St Julien and St Estephe Claret;
20 do do do, 24 half bottles;
25 do Leoville Claret;
40 do Haut Talence;
40 do Chateau Lafitte Claret;
20 do do, 24 half bottles;
20 do old Haut Brion Claret;
100 do Haut Sauterne White Wine;
40 do do do, 24 hf bottles;
[illegible] pipes Holland Gin;
1 puncheon St Croix, Jamaica Rum;
4 do Irish Whiskey;
[illegible] gallons Mark, direct importation;
4 qr pipe Cognac Brandy, Otard Dupuy, 1812.

And a general assortment of Liquors for coffee houses. ie18

COGNAC—5 ½ pipes Cognac 1840, of J. J. Dumail do; 10 ¼ do 1844 do fine Champain; 10 ¼ do 1847, 40 ¼ do 1846 do; 40 ¼, and 8 ¼ Cognac of Alex de Montsur, 30 ¼ Rochelle, 5 ¼ and 20 ¼ [illegible] ville; 70 ¼ and 30 ¼ Jean Louis 20 ¼ J. Erard, in the Customhouse stores, and for sale by
n24 J & J. TARDOS, 31 Old Levee.

SUNDRIES—In store and for sale by F ROUMIEU, 20 St Louis st:

40 casks good ordinary Red Wine, Montferrand
40 qr casks Cognac Brandy, sundry brands
40 barrels White Wine, sundry brands
40 " first quality Bourbon Monongahela Whiskey
10 barrels Peach Brandy;
4 " Brandy Cherries,
40 boxes Absynthe, V. L. L.
50 baskets Champagne, sundry brands;
150 " Gourmet;
1000 " Assorted sundry brands;
250 boxes Curacoa, 100 do Eau Verte;
100 " Dantzick; 200 do Maraschino;
200 " Assorted Liquors, engraved bottles
150 " " " superfine
250 " " " fine
25 barrels Merise sundry kinds;

Assorted Syrups, Orange Flower Water, and every article needed by Coffee Houses.
o24 F. ROUMIEU.

MEDICAL.

DR. S. P. TOWNSEND'S SARSAPARILLA.

WONDER AND BLESSING OF THE AGE.
THE MOST EXTRAORDINARY MEDICINE IN THE WORLD.

THIS extract is put up in quart bottles; it is six times cheaper, pleasanter, and warranted superior to any sold. It cures diseases without vomiting, purging, sickening or debilitating the patient.

The great beauty and superiority of this Sarsaparilla over all other medicines is, whilst it eradicates disease, it invigorates the body. It is one of the very best

SPRING AND SUMMER MEDICINES

ever known; it not only purifies the whole system and strengthens the person, but it creates new, pure and rich blood; a power possessed by no other medicine. And in this lies the grand secret of its wonderful success. It has performed within the past five years more than 100,000 cures of severe cases of disease; at least 15,000 of these were considered incurable. It has saved the lives of more than 5000 children during the two past seasons.

TEN THOUSAND CASES OF GENERAL DEBILITY AND WANT OF NERVOUS ENERGY.

Dr. Townsend's Sarsaparilla invigorates the whole system permanently. To those who have lost their muscular energy by the effects of medicine or indiscretion committed in youth, or the excessive indulgence of the passions, and brought on a general physical prostration of the nervous system, lassitude, want of ambition, fainting sensations, premature decay and decline, hastening toward that fatal disease, Consumption can be entirely restored by this pleasant remedy. This Sarsaparilla is far superior to any

INVIGORATING CORDIAL,

as it renews and invigorates the system, gives activity to the limbs, and strength to the muscular system, in a most extraordinary degree.

Consumption Cured.

Cleanse and Strengthen—Consumption can be cured—Bronchitis, Consumption, Liver Complaint, Colds, Catarrh, Coughs, Asthma, Spitting of Blood, Soreness of the Chest, Hectic Flush, Night Sweats, Difficult or Profuse Expectoration, Pain in the Side, &c. have been and can be cured.

Spitting Blood.

New York, April 28, 1847.

Dr. Townsend—I verily believe that your Sarsaparilla has been the means, through Providence of saving my life. I have for several years had a bad cough. It became worse and worse. At last I raised large quantities of blood, had night sweats, and was greatly debilitated and reduced, and did not expect to live. I have only used your Sarsaparilla a short time, and there has been a wonderful change wrought in me. I am now able to walk all over the city. I raise no blood, and my cough has left me. You can well imagine that I am thankful for these results.

Your obedient servant,
WM. RUSSELL, 65 Catharine st.

Rheumatism.

This is only one of more than four thousand cases of Rheumatism that Dr. Townsend's Sarsaparilla has cured. The most severe and chronic cases are weekly eradicated by its extraordinary virtues.

James Cummings, Esq., one of the assistants in the Lunatic Asylum, Blackwell's Island, is the gentleman spoken of in the following letter.

Blackwell's Island, Sept 11, 1847.

Dr. Townsend—Dear Sir: I have suffered terribly for nine years with the Rheumatism, considerable of the time I could not eat, sleep, or walk. I had the most distressing pains, and my limbs were terribly swollen. I have used four bottles of your Sarsaparilla, and they have done me more than one thousand dollars worth of good. I am so much better—indeed, I am entirely relieved. You are at liberty to use this for the benefit of the afflicted. Yours respectfully, JAMES CUMMINGS.

To Mothers and Married Ladies.

This Extract of Sarsaparilla has been expressly prepared in reference to female complaints. No female who has reason to suppose she is approaching that critical period, "The turn of life," should neglect to take it, as it is a certain preventive for any of the numerous and horrible diseases to which females are subject at this time of life. This period may be delayed for several years by using this medicine. Nor is it less valuable for those who are approaching womanhood, as it is calculated to assist nature by quickening the blood and invigorating the system. Indeed, this medicine is invaluable for all of the delicate diseases to which women are subject. It braces the whole system, renews permanently the natural energies—by removing the impurities of the body, not so far stimulating the system as to produce a subsequent relaxation, which is the case of most medicines taken for female weakness and disease. By using a few bottles of this medicine, many severe and painful surgical operations may be prevented.

Great Blessing to Mothers and Children.

It is the safest and most effectual medicine for purifying the system, and relieving the sufferings attendant upon childbirth ever discovered. It strengthens both the mother and the child, prevents pain and disease, increases and enriches the food; those who have used it think it indispensable. It is highly useful both before and after confinement [illegible]

[illegible]

TRICKS OF QUACKS.

[illegible]

Letter Truck.

We went to an expense of five hundred dollars to get up Jacob Townsend's picture [illegible]

Dr. Townsend's N. Physician.

These are now well that Dr. Townsend was a Physician. [illegible]

☞ Among other recommendations of this article is warranted to keep sweet in all climates.

☞ Prepared and sold by S. P. TOWNSEND, M. D., 126 Fulton street, New York. ☞ All persons who want the Original and Genuine Dr. Townsend's Sarsaparilla, which has given such universal satisfaction in this city during the last three years, can procure the same of the Only Agents for New Orleans.

aug20-1y J. WRIGHT & CO., 151 Chartres st.

TO AMATEURS OF GENUINE COLOGNE-WATER

THIS SALUTARY and well known perfume can always be obtained in the greatest perfection at No. 80 St Peter st., second story, between Royal and Bourbon sts.

Would you preserve your Teeth and never suffer from Toothache—

Go to No. 80 St Peter st., second story, between Royal and Bourbon sts., where you will find the MIRACULOUS ELIXIR, of E. Van Densen, a most skilful chemist. [illegible] infallible relief to the toothache and possesses moreover the property of preserving them from becoming carious. Price 50 cents a bottle.

The excellent TOOTH POWDER of Doctor O'Meara, physician to Napoleon, is for sale at the same price. This advantageously known powder imparts to the teeth a brilliant whiteness without injuring the enamel. Price 50 cents a box.

sep26 6m

COLOGNE WATER No. 1

Per bottle, $ .75
" dozen, 7.50
" gallon, 2.50
" do from 3 to 5, 2.25

COLOGNE WATER No. 2.

Per gallon, $1.50
" do from 3 to 5, 1.25

s5 No. 108 Royal st.

Cologne Water—The best offered in the Market,

P. LEVERRIER, 76 Chartres st., between Bienville and Conti,

OFFERS for sale under Paris price, in leters half do, quarts and eighth do, also in rollers and in boxes. Good quality $1.50 per gallon; Superfine $2.50 do. This article is particularly recommended to country merchants, and perfectly suitable to the trade. f4

DR. L. DUPERRON DENTIST

No. [illegible] ROYAL STREET,
Between Orleans and St. Peter Streets.

DR. L. DUPERRON continues to perform every description of dental, chirurgical and mechanical operations at his office. During his long practice he has made serious researches on the means of preserving the teeth; consequently persons desirous of preserving, or who are unwilling to have their teeth extracted, may be confident that his curative mode is infallible, if applied in time. Thousands of names would be found to certify the above fact, if it was thought necessary.

The office is opened from 9 o'clock A. M. till 4 o'clock P. M. Prices moderate. je13

DR. P. BLANCHARD

DENTIST,

RESPECTFULLY informs the public that having just returned from France, he has opened his new office at No. 101 ROYAL STREET, between Conti and St. Louis sts. opposite the Louisiana State Bank. o29 3&w1y

ALIMENTARY PRESERVES—An invoice of Sardines in half and quarter boxes; Truffled Pies, Mushrooms, Green Peas, &c., expected daily, for sale by DUFOUR, WILLIAMSON & CO.,
o10 35 Natchez st.

BOTTLES—21 Fonds of 200 ¼ bottles each in store and for sale by J. F. BERCIER & CO.,
o25 54 Old Levee.

PEPPER IN BONDS—300 bags for sale by
o30 E. J. HART & CO., 79 Tchoupitoulas st.

INSTITUTIONS.

THE COMMERCIAL ACADEMY,
Has been removed to No. 17 Dauphine street.

THIS institution is designed for generic instruction in the most branches of an English Education, Mathematics, Languages, and Modern Languages, Book-keeping, and Oratory. Eloquence is the sure means of recommending its possessor to the attention and regard of his fellow citizens and raise him to all public honors and advantages.

N. B. A night class has been formed for the acquisition of Modern Languages.

Terms moderate.
a16 ly J. HORACE SMITH, Principal.

Day and Boarding School for Young Ladies.

CONDUCTED BY MRS. [illegible] HARANT,
96 Customhouse street, New Orleans.

IN this establishment every branch of a solid and accomplished education is taught, strict attention is paid to the progress, the morals and religious conduct of the pupils. The terms are

—FOR BOARDERS—

Above ten years of age .... $25 per month.
Under ten years of age .... 20 per month.
Half Boarders .... 15 per month.

—DAY SCHOLARS—

Above ten years of age .... $10 per month.
Under ten years of age .... 8 per month.
Under eight years of age .... 6 per month.
Piano .... 10 per month.
Harp .... 12 per month.
Drawing .... 5 per month.
Dancing .... 6 per month.
Singing .... 10 per month.

☞ The French and English languages are constantly spoken.

☞ The classes are open the whole year. o9 3m

ST. LOUIS' INSTITUTION.

DIRECTED BY MADAME DERON.
BOARDING AND DAY SCHOOL FOR YOUNG LADIES.
(Years 1850—'51.)

No. 145 St. Louis st., between Dauphine & Burgundy.

THIS Institution, founded nearly twelve years ago, combines every material, moral, and intellectual advantage. Madame Deron, formerly a pupil and governess in the "Institut de la Legion d'Honneur," Maison St. Denis, has founded her Seminary as much as possible, on the model of that private establishment, as well as on the plan of the first Northern Academies.

The situation of St. Louis' Institution is one of the most agreeable and salubrious in town. The whole locality, including dormitories, class and study rooms, and play grounds, being very spacious and very and overlooking several gardens, is in so healthy a position, that, not a single pupil has experienced the least serious illness.

The plan of instruction both in French and English embraces all the literary and scientific branches of a finished education.

The study of English is the object of particular attention. Madame Deron is scrupulously careful that the creole Young Ladies should devote more time to the study of the English language and literature than to any other branch. Mr. Orme, a professor well known in New Orleans, continues his course of lessons every day. Two English governesses residing in the establishment, preside over the elementary classes, and contribute to the progress the pupils by the constant use of that language in all the relations of ordinary life.

With respect to the study of French, besides the lessons of able professors and governesses, M. and Madame Deron themselves instruct in the different branches, and are thus enabled by their personal efforts to insure the solidity and rapidity of the progress of their pupils.

The department of Music, including the piano, harp and singing, is under the direction of Madame Lavillebeuvre, an excellent music mistress, who formerly gave lessons in St. Louis' Institution, and who is now especially attached to the establishment. This young and talented lady, so justly classed at the head of the artistic celebrities of Louisiana, secures to the study of Music in Madame Deron's Academy a marked superiority. No mistress can better join example to precept, and thus is often the secret of the scholar's advancement. A monthly examination taking place every month is intended to prove the rapid and brilliant progress of Madame Lavillebeuvre's pupils.

Religious and moral instruction, which is the basis of every really good education, has received greater developments than in any other Boarding School in the city. Madame Deron herself superintends the religious exercises of the Catholic pupils. The Abbe Tholoncer prepares them for their first communion and for confirmation by giving religious instruction several times every week in the Chapel of St. Louis' Institution. o1

New Orleans Female Institute,

DAY AND BOARDING SCHOOL, FOR YOUNG LADIES.

No. 252 Camp street.

CONDUCTED BY MR. AND MRS. MACAULAY.

THIS Institution is under the personal supervision of Mrs. Macaulay; the advanced classes in the various departments are taught by Mr. Macaulay, assisted by another gentleman. To give instruction in the French, Spanish and Italian languages; in Drawing, Dancing, Vocal and Instrumental Music, the most accomplished professors are employed.

The school is arranged so as to make it both an English and a French school, and the aim of the principals is to conduct their pupils through a substantial and systematic course of studies, affording at the same time a progressive knowledge and a progressive discipline of the heart as well as the mind. For the instruction of pupils of every age and grade of intellectual culture, ample arrangements have been made. No efforts will be wanting to promote the improvement of the public and young adventurers [illegible] payments, privileges and attentions of daughters.

[illegible] those who have had their daughters at the Institution for years.

A course of Lectures on History and Biography will be delivered to the advanced classes by Mr. Macaulay during winter, [illegible]

For further information application may be made [illegible]

[illegible] Mr. MACAULAY [illegible] DESKAYAUX [illegible]

YOUNG LADIES' ACADEMY,
DAY AND BOARDING, [illegible]
Directed by Mrs. A. Clark,
Corner of St. Peter and Rampart sts., No. 172.

MRS. A. CLARK [illegible]

[illegible]

The New Orleans Female Seminary
DIRECTED BY MRS. VAN NOSTEN,

Transferred to Plaquemine Parish of Iberville, La., will be open for the reception of Boarders and Day Scholars on the 10th February, 1851.

MRS. VAN NOSTEN having [illegible] and completed her arrangements [illegible] intends permanently to her Institution [illegible] every way competent and accommodated [illegible]

[illegible]

In Plaquemine. W. C. Edwards, Esq., Dr. C. [illegible], Zenon Labauve, Esq.

In New Orleans. Rev. Dr. Neville, Alfred Hennen, Esq., James R. Edw, Esq., H. C. Cammack Esq., Fred. Frey, Esq.

JEFFERSON ACADEMY,

53 Bourbon street, New Orleans.

CONDUCTED BY G. LORD.

THIS [illegible]

They are [illegible] into classes according to their talent and acquirements.

[illegible] the best to be found in the city, with ample space for exercise and recreation, every other convenience is combined for an institution of learning on a large scale.

The Professors are gentlemen of talents, chosen with care. Good order reigns in the establishment, and strict attention is paid to the moral conduct and improvement of the pupils.

—Terms—

For Boarders, per month, $25 00
Half Boarders, do 16 00
Day Scholars under 8 years of age, do 6 00
do do 12 do do 8 00
do above 12 do do 10 00

These terms include board and instruction in the English and French Languages, Writing, Arithmetic, Geography, History, Mathematics, Book keeping, &c.

The following languages and accomplishments are taught. The charges are

For Latin or Greek, per month, $3 00
Spanish, German, or Drawing, do 4 00
Music, do 10 00
Dancing, do 6 00
Fancy and Military Exercise do —

The classes continue in session the whole year. School hours from half past 8 till 3, and from half past 4 till 6 o'clock. s4—1y

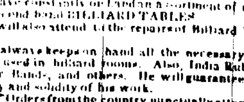

RICHARD,
46 CONTI STREET,
BILLIARD TABLE MANUFACTURER,
(SUCCESSOR TO B. ANTOGNINI.)

RESPECTFULLY informs the public that he will have constantly on hand an assortment of new and second hand BILLIARD TABLES.

He will also attend to the repairs of Billiard Tables.

He always keeps on hand all the necessary articles used in billiard rooms. Also, India Rubber Elastic Bands, and others. He will guarantee the quality and solidity of his work.

☞ Orders from the country punctually attended to.

Being proprietor of the patented ECONOMICAL FURNACES, a large assortment will always be found at his store. Prices to suit purchasers.

Also, Kitchen Utensils adapted to the Furnaces. a30

BILLIARD MANUFACTURERS.

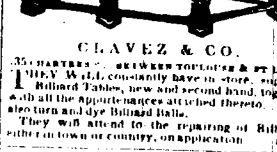

CLAVEZ & CO.

35 CHARTRES ST., BETWEEN TOULOUSE & ST LOUIS.

THEY WILL constantly have in store, superior Billiard Tables, new and second hand, together with all the appurtenances attached thereto. They also turn and dye Billiard Balls.

They will attend to the repairing of Billiards either in town or country, on application. a11

NOTICE—Persons, or Billiard Keepers, who have had the cushions of their Tables set in Indian Rubber by the subscriber are now informed that he will undertake to reset the same in patented Indian Rubber and that he will answer for its durability and for the precision of the ball. He will always keep on hand a large stock of New and Second hand Billiard Tables; complete games of Keno, and also Billiard Cloths, Balls, Cues, &c. Balls dyed and rounded. His prices are moderate.

B. ANTOGNINI, 8 & 10 Conti st.
au17 Between Chartres and Levee.

SUNDRIES—Landing ex ship Ellis, from Bordeaux—50 boxes Tete de Maure Cheese; 27 bbls Barsac White Wine; 18 do Vinegar; for sale by DUBUCH FRERES,
o11 77 St Louis st, between Royal and Bourbon.

CAPS AND SOCKS—200 Negroes Scotch Caps; 400 do knitted Socks, for sale by
H. de GOER & KIPPLARD,
o25 21 Magazine st.

FOR SALE—By the subscriber, on the arrival of the ship Sabattie, expected from Bordeaux—500 boxes Sardines in oil, 1000 hf do do do; 500 qr do do do. For sale by D LANATA,
o29 9 and 10 Jefferson st.

DRY GOODS, &C.

French Store,
Corner Canal and Bourbon streets.

THE patronage bestowed last year to the subscriber has induced him to make an effort to remain the above worthy of so flattering an honor. He is pleased to say that his assortment of French Parisian ladies' Goods are not to be surpassed by any previous importations made from the centre of fashion to New Orleans. His assortment comprises some splendid cashmere Robes, Mantillas, Visites, &c., in watered silk, Damask, Gros de Tour, Chinese Satin, Velvet furnished with ermine, &c.

He respectfully calls the attention of the ladies to his Jenny Lind BURNOUT, never to be surpassed for the elegance of cut and the harmony of colors and ornaments; it is something which cannot be explained, and seems to have been worked by some unknown fairy. He has also just received a large assortment of Silks for dresses of every description, such as white and black watered Silk, Gros d'Athene, Royal Damask, embroidered Silks, plain and figured Bareges, China Linen, Californias do, India Silk Dresses, Cashmere in piece, cashmere Shawls, Laces, Scarf Laces, Tales, Muslins, Capes and Collars, Embroidered Lace, Valenciennes, Gloves of every description, Ribands, Belts, Money Cases, Shell Combs, Buckles, Suspenders, ladies' Bags of every description, embroidered white Dresses, embroidered cambric Hdkfs, from 8 to $60 a piece, also printed in colors; Umbrellas, plain and figured Parasols, silk Stockings and ladies' Hose, Velvet for dresses, and in a word every article needed by the ladies. R. D. FANIS,

Free Masons' Ornaments and Regalia.
o12 corner Canal and Bourbon sts.

MOREAU,

151 Royal street, corner of Toulouse and Royal streets, and at 36 St. Charles street, opposite the St. Charles Hotel,

BEGS to inform his customers and the public in general, that he has just received by the ships "Orlando," "Brunswick" and "Zéphire," an extensive and choice assortment of fancy and useful articles, which he proposes selling at extremely low prices. The public is respectfully invited to call and examine their contents, a very great and varied assortment of Ornamental China, such as handsome Clocks with groups of figures, of new style; new pattern Flower Vases; Candlesticks; Flower Baskets, Work do; Powder Boxes; Glove do; Handkerchief do, Inkstands; Jewelry Stands; Sugar Basins, Wash hand Basins and Pitchers; Tete a Tete, or service for two; Toilet Table Water Decanters, with glass and plate, new style and prices of Coffee Pots; Fonts Insects of every species, with or without pommade, for the Toilet; a great assortment of Mantel Ornaments, and Religious Figures, 400 dozen of Jouvin's celebrated Kid Gloves, ladies' and gentlemen's sizes; black, blue and green Silk Umbrellas; small ladies' sizes do; Canes, Whips, Colts, Poignards, Hunting Knives, Hunting Bags, Leather School Bags for children, a choice and varied assortment of articles for the Head Dress, French Linen Shirts, from $44 to $90 per doz.; Cotton Shirts with Linen fronts and collars, colored do; mechanical made Shirts, new style; Flannel, Merino, Silk and Cotton Undershirts and Drawers; Linen Shirt Collars; Suspenders of every description; cloth and leather Gaiters; Silk Pocket Handkerchiefs, white do; colored do, Silk Socks, Silk do, for fancy dress balls; Lisle thread Socks, Cotton do, bleached and unbleached do; woolen do; merino do, 100 dozen of colored Socks for children, little girls' Stockings, ladies' do, in cotton and Lisle thread; ladies' and gentlemen's silk, thread and woolen Gloves; Morocco Cravats, Money Pocket Books, leather cigar Cases, with steel clasps and other fastenings; an immense quantity of ladies' backhand Combs; dressing do, side do; fine small do, in Tortoiseshell imitation, Buffalo and Horn, a rich assortment of ladies' handsome Fans, French and German Playing Cards, Dusting Feather Brushes and Brooms; large and small size Scissors, Nail do, Nail Files, Nail Chests; Tweezers, &c. &c. Wholesale and Retail—Perfumery, celebrated Tonic Pommade, for preventing the hair from falling out, highly clarified and perfumed Ox Marrow, genuine Bear's Grease, Lion Pomatum Regenerative Philocome, Antique Hair Oil, genuine Bear's Oil, Macassar Oil, Bandoline white and black Cosmetique, white Pearl Chalk, Milk of Roses, Beauty Water, Milk of Almonds, Furandes Powder, for whitening and softening the hands, Guerlain's Lotion for whitening the skin, Vinegar Bully's Vinegar Aromatic, Athens Water, for preserving the hair and removing the dandruff, Pelletier's Opiate and Elixir, for preserving and beautifying the teeth, Opiate, Powder dentrifice; refined Charcoal Tooth Powder, Liquid Rouge, Powder Rouge Powder, do Pearl Blanc, in powder and in liquid, The best celebrated fancy Soaps, Vegetable Royal Spanish do, Jasmin, Rose, Almond and all kinds of perfumed Soaps, celebrated Almond Ambrosial's and Guerlain's Shaving Cream, Lubin's, Guerlain's and Jordon's celebrated Perfumery, Cold Cream, cucumber Pomade, Creme de Perse, extra double pommade, a variety of new Perfumes for the Handkerchief, in fine small cut and round bottles, genuine Cologne Water, superior Lavender Water, white and amber Cologne Water, sold by the gallon, Pommade, sold by the pound, fine Turkey sponge story, buffalo and bone handled tooth and nail Brushes, cloth do, flesh do, velvet do, quill Toothpicks, Gargene de Briet, a machine for making Seltz Water; children's Toys of every description.

T. Moreau has always artist hair-dressers for giving lessons in hair dressing, and for manufacturing ladies' and gentlemen's Wigs, Bandeaux, Moustaches, Toupets, Scalps, ladies' Hair Braids, Curls, Bandeaux and every article necessary for the Toilet, from the 1st of November will be opened in the Mercery and Kid-glove department with a choice selection of Goods from the first houses of Paris. o19

JOSEPH H. PALMER & CO.—37 Camp street—Offer to the trade a large and fresh stock of fall and winter Goods, embracing both Foreign and American. Some of the leading articles are named below.

WOOLEN GOODS—Embracing fine, medium and low Broadcloths and Cassimeres, in blue, black and fancy colors, Sattinets, black and fancy Merino Cassimeres, Kerseys, Tweeds, [illegible], Jeans, [illegible] Flannels, [illegible] Wool and Wool Printed Mousselines and Cashmeres; Wool Shawls; [illegible] Kerseys and Linseys; [illegible] Kentucky and Georgia Wool Plains and Twills, [illegible] Linsey, Gala Wool Plaid [illegible] [illegible] all of which will be sold [illegible] &c.

COTTON GOODS—Brown and bleached Sheetings and Shirtings of every quality and width, [illegible] Cotton Osnaburgs of the most popular brands, Nova Scotia printed Cottons [illegible] American, English and French [illegible] Ginghams, [illegible] checks [illegible] Denims and Cottonades, [illegible] Cotton Handkerchiefs, a great variety, [illegible] goods, [illegible] English, French and [illegible] Hosiery, [illegible] Muslins, Bishop Lawns [illegible]

SILK AND ALPACA GOODS—Plain, striped, plaid and watered [illegible] Silk [illegible] Scarfs and Cravats [illegible] for ladies and gentlemen [illegible] Vestings, Bonnet, Cap, Neck and Belt Ribbons, and [illegible] Alpacas, [illegible] and [illegible]

LINEN GOODS—[illegible]

[illegible]

FINE SHIRTS AND FURNISHING GOODS.—Joseph H. Palmer & Co. offer to the trade a large, fresh and well selected stock of [illegible] [illegible]

[illegible] JOSEPH H. PALMER & CO.
o21 37 Camp st.

Red Store, between the two Markets.
JOS. N. ROBERT & CO.

OPENING a large stock of DRY GOODS, just received per ships Memphis, Galena, Carnoline, President, Quebec and Perkins, for sale at low prices.

ALSO—

At the store on Old Levee, corner St. Louis, a [illegible] assortment of gentlemen's and children's Clothing, Hats, Caps, Shoes, Umbrellas, traveling Bags, &c. for sale at low prices.

P. S. The city and country merchants are requested to call and examine their fine assortment.

BARRIERE, LACAPERE & CO.,
20 Chartres street,

JUST received by late arrivals from the North and Europe the following articles:

6-4 Irish Linens
5-4 Irish pillow case Linens
Linen Lawns, Brown and Pink, [illegible]
6-4, 8-4, 10-4 and 12-4 Irish Linen Sheetings;
5-4 French Linen do
Blue and red borders Linen Table Cloth and Napkins
White and brown Linen Damask Table Cloths and Napkins
7-4, 8-4 and 10-4 French and Irish Linen Damask
Hem stitched Linen Cambric Handkerchiefs
Linen Cambric Hdkfs with borders

Printed do do do
Riviere do do do
Scalop do do do
Embroidered do do do

Embroidered Collars and Chemisettes;
Berthes, Scarfs and Lace Mantillas
Printed Lawns, Cravats

Black and white Lace Veils, Embroidered Muslin Capes, blue, straw, white and black Crape; colored Filet Hdkfs, Gents Cap Silk Cravats, 32, 34 and 36 inches, black Italian Silk Cravats, white Thread Laces and Insertings, black do do; Valenciennes Edging and Inserting, white Cotton Laces, black and white embroidered do; Bobinet Laces, for Mantillas and Capes, Umbrellas, Parasols; Purses; white and black Filet Gloves and Mitts, half fingered do; ladies and gents white and colored Fil d'Ecosse Gloves; do do colored and black Silk Gloves; Plaid Foulards; 32, 34, 36 and 38 inches black Italian Silks; Silk Foulard Hdkfs; Cotton do, Madras do; No. 1 to 12 black Taffetas and Satin Ribbons; Silk Stockings, white and brown Cotton do; pure linen brown and white Half Hose, white and brown Cotton Socks; children's do do; Muslin and Barege Shawls; 10-4, 12-4 and 14-4 white Counterpanes, do do blue and pink; white and colored Toilet Covers; plain and embroidered Swiss Muslins; Brocade do; white Cambric and Jaconets; Mull Muslins; Bishop Lawns; white and brown Netting, Cotton do; plain and printed Bareges; plaid and striped do, new style printed Jaconets, Balzorines and Organdies; Muslins; Linen Checks; real Nankins, Toile du Nord, Ginghams; Silk and Linen Ginghams, plain, plaid and striped Cottonades; Bone Buttons, Pearl do; Hooks and Eyes; Linen Tapes; Linen Bobbin, Suspenders; Needles; Pins; Fans; Alexander's black Sewing Silk; Coats and Ingham's 200 yards Spool Cotton; Marshall's brown, blue, white and black Thread; 10-4 and 12-4 white, blue and pink Bobbinet, Mosquito Netting, &c. &c.

—ALSO—

A large assortment of PLANTATION GOODS, such as 7-8 and 4-4 Lowells; twilled do; 7-8 and 4-4 Virginia Osnaburgs, 3-4, 7-8, 4-4, 5-4 and 6-4 brown Cotton; do do do white do; superfine English Long Cloth; Denims; Cotton Checks; Camlet; Jeans; Linseys; Kerseys; blue Romal Hdkfs; Woollen Caps; Blankets, and Woollen Socks.

BARRIERE, LACAPERE & CO.,
a15 20 Chartres st.

THE subscribers having bought the store of D. B. MACARTY, respectfully solicit the patronage of the public. They will endeavor to deserve the trust which will be granted to them.

They are just receiving a splendid assortment of Dry Goods from Liverpool, New York, Boston and Philadelphia, which they offer for sale at low prices. BILLIEUX & REGGIO,
s11 239 Bourbon st.

Goods for the Mexican Market.

10 BALES Imitation Russia Sheetings;
20 cases 36 inches Cotton Platillas;
4 bales Lastings;
10 bales Black and White Prints;
15 cases Cotton Ball Thread;
60 trusses 9-8 Fancy Prints;
4 trusses 36 inches Patterns;
6 trusses Jaconet Hdkfs;
2 cases Verona Hdkfs;
7 cases Silesias;
200 bales Manta.

All in bond except the Manta; for sale by
jy15 ☞ R. D. BLOSSMAN, 14 Conti st.

Dry Goods for Mexican and Domestic Trade.

DE FOREST & CO., 20 Customhouse street, have on hand the following styles of Dry Goods, which they offer to the trade on accommodating terms—

37 inch Brown Sheetings favorite brands, low priced Prints, Fine do do, 4-4 English do, twilled do Drowback, Cottonades, Stripes, Tickings, Black Funeral Velvets, Spool Cotton, Sewing Silks, black and colored, Spanish Silk Hose, Barcelona Cravats, Spanish Ribbons. au3

H. DE GOER & KIPPLARD,
21 Magazine street,

OFFER for sale, landing ex ship Brunswick, from Havre, at liberal terms, at wholesale only, the following Goods—

10 bales plain blue and striped Cottonades,
1 case black satin Casimir;
1 " Extra fine Clothe,
2 " fancy Boujeau's Casimir, 5-8, 6-4,
2 " Gent. fancy striped Socks, 2 do children fancy Socks; 1 case plain Barege; 2 boxes Caps, 6 do Dolfus Mieg & Co's Print; 8 do Hartman & Son Print; 2 cases Lining Tartar; and a large assortment of late importation, for sale at cost. s10

BRANDY—300 pipes of different brands, under the Custom-house keys, for sale by
s28 J. & J. TARDOS, 31 Old Levee.

AUCTION SALES

Druggist store, well patronized.
BY N. VIGNIE.

TUESDAY, 12th November, 1850, at 12 o'clock will be sold, at the St. Louis Exchange—

A DRUGGIST STORE, situated at the corner of Bienville and Royal streets, comprising a large assortment of Drugs, Apparatus, Fixtures, Machine to make Soda Water and Soda Water, &c., &c., and sundries too long to describe.

Terms—Cash. The purchaser will assume the lease of said house. Amateurs are requested to call and examine before the sale. n9

Credit Catalogue Sale.

Georgia Plains, Kerseys and Dry Goods.

BY F. H. PETITPAIN, Auctioneer.

MONDAY, 11th November, will be sold, at 10 o'clock, at his auction room, No. 67 Conti st—
6 bales Georgia Plains,
5 cases Kerseys.

—AND—

125 packages and lots of Seasonable Dry Goods, such as High colored Muslins de Laine, mourning Ginghams, satin stripe Alpacca, French Merino, Brocades, Coburgs, English Prints, red curtain Calico, Damask Muslins, spool Cotton, Turkey-red Calico, French Cottonades, Shawls, Suspenders, silk Hdkfs, Gloves, Italian silk Cravats, embroidered Collars, Veils, Mattelins.

—ALSO—

Bleached and brown Cottons, Canton Flannels, Tweeds, Cassimeres, Cloths, Sattinetts, brown Drills, Flannels, 3 point and bed Blankets, Denims, Ticks, &c.

Terms liberal at sale.

Catalogues ready, and goods prepared for examination on the morning of sale. n9

Household Furniture, Piano, Carpet.
BY N. VIGNIE, Auctioneer.

MONDAY, 11th November, 1850, at 10 o'clock, A. M., will be sold at Mr. D. Hennen's residence No. 125 Toulouse street,

A first rate Piano, a lot of assorted household furniture, some very fine Brussels carpets, Lamps, Clocks, China ware, plated ware, oil Paintings, and sundries, too long to describe.

Also—5 cases white Port Wine &c &c. n7

Extensive Catalogue Sale of Foreign Dry Goods.

Now Landing, direct from the Manufacturers.
BY VINCENT & CO.
J. EUGENE TOURNE, Auctioneer.

WILL be sold on TUESDAY, 12th inst., at 10 o'clock, at the Store No. 6, Conti street—

150 bales and packages Fresh Imported Dry Goods, consisting in part of

19 bales extra and medium French and Belgium Cloths, French Ginghams, rich Vienna Shawls.

Rich embroidered Handkerchiefs, Swiss Muslins, gentlemen's fancy Cravats, very superior black Silk Cravats, &c., &c., &c.

—ALSO—

4 cases warranted genuine Jean Maria Farina Cologne Water.

Catalogues ready for delivery early on the morning of sale, at which time the Goods can be examined. Terms Cash. n7

Railroad Mechanics and Laborers, on a credit.

By order of the Pontchartrain Railroad Company.
BY J. A. BEARD, Auctioneer.

TUESDAY, Nov. 19th, 1850, at 12 o'clock, will be sold at auction, at Banks' Arcade, the following described Slaves, sold by order of the Director of the Pontchartrain Railroad Company.

1. L[illegible], aged 40 years, employed in the engine and blacksmith shop.

2. Robert, aged 40 years, employed in the engine and blacksmith shop.

3. Finny, aged 45 years, employed in the engine and blacksmith shop.

4. Frank, aged 45 years, employed in the engine and blacksmith shop.

5. John, aged 50 years, employed in the engine and blacksmith shop.

6. Pepin, aged 35 years, laborer in the lower depot.

7. Isaac, aged 30 years, laborer in the lower depot.

8. Daniels, aged 40 years, laborer in the lower depot.

9. Andre, aged 45 years, works as carpenter on the road.

10. Tom, aged 33 years, works as carpenter on the road.

11. Charley, aged 30 years, works as carpenter on the road.

12. Jim, aged 30 years, works as carpenter on the road.

14. Jefferson, aged 35 years, employed sawing wood.

The above slaves can be seen at the office of the Auctioneer one week previous to the sale.

Terms—One year credit, for approved endorsed paper, bearing 8 per cent. per annum from date of sale, all bonds not paid at maturity to bear interest at 8 per cent per annum.

Acts of sale before T. O. Stark, N. P., at the expense of the purchasers. n7

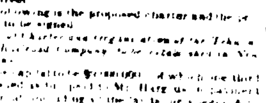

The Tehuantepec Rail Road Company.

THE Books of subscription to the stock of this company are now open at its office No. 60 Camp street.

The following is the proposed charter and the prospectus to be signed.

Outline of Charter and organization of the Tehuantepec Railroad Company to be established in New Orleans.

I.—The capital to be $5,000,000 of which one third to be issued to and paid to Mr. Hargous as payment for the grant of the right of way to the said [illegible] and the remaining $3,333,333 to be subscribed [illegible] shares [illegible]

II.—Those subscribers to pay $15 on each share at the time of subscribing—$10 in 12 months thereafter—the remainder [illegible] made to more than [illegible] per cent. and which [illegible] be not more than $25 [illegible] each year.

III.—The object of the company is to build a railroad across the Isthmus of Tehuantepec, between such terminations as may be fixed after proper surveys, and to have power to own vessels with waters on each side of the Isthmus which may connect the terminus of the road with the Pacific Ocean, and the Gulf of Mexico, and to provide safe harbors at each end of the road.

The company also to have power at any time to extend [illegible] when they may deem it advisable, to [illegible] canal across the Isthmus, connecting the navigable waters on the opposite coasts.

IV.—The shares of the company to be transferable only by entry on its transfer books [illegible] [illegible] Mr. Hargous [illegible]

V.—[illegible] Commissioners to be appointed for receiving subscriptions in New Orleans [illegible] and for receiving subscriptions. [illegible] If the whole capital is not then filled, the books to remain open till the capital is filled; if the subscriptions exceed the capital, then the larger subscriptions to be reduced to such number as that no one subscription shall be reduced whilst there is another subscriber for a larger number of shares.

VI.—The Company to be managed by a directory of thirteen stockholders—each director to own at least twenty shares—the directors to choose a president and other officers required for the service of the company. As soon as the capital shall be filled the commissioners shall call, by a ten days' notice in two newspapers, a meeting of subscribers to elect a board and organize. At all meetings and elections each share to have a vote, to be given in person or by proxy. The directors to act for one year from the day of their first meeting—election for directors each year to be held one month before close [illegible] term of directors then in office. In case of failure to elect at time fixed, old board to continue in office until a special election can be held, which shall be provided for in the bye laws. Seven directors to constitute a quorum. Directors to supply vacancies in their body during the year.

VII.—Directors may, at their choice, enforce the payment of any called instalment, or forfeit the stock of the defaulting subscriber after delay fixed by laws.

VIII.—The company shall succeed to all the rights, and be liable to all the duties and obligations of Mr. Hargous, as assignee of the grant from the Mexican Government—and shall carry out and execute the agreement made between the Permanent Committee and Mr. Hargous.

IX.—No dividends are to be declared till at least one third of the subscriptions is paid. No land shall be sold till the expiration of one year from the first meeting of directors. If any dividends be declared, whether from the sales of land, or from any other source, prior to the completion of all the works undertaken by the company, and in no event can these works be considered as completed, till the railroad is in full operation from end to end, with trains drawn by steam cars, those accruing to subscribers who have not paid their stock in full shall not be paid to them, but shall be imputed to the payment of the balance due on their stock. Those due to Mr. Hargous shall be paid to him, as his stock is considered full paid. No subscriber in default for instalments duly called, shall be entitled to a dividend declared whilst he is in default, nor shall he be permitted to vote during such default. No larger dividend is ever to be allowed to Mr. Hargous' shares, although full paid, than to those of subscribers, even though only part paid.

X.—It is a condition of the transfer made by Mr. Hargous of his grant and lands, that at least $1,000,000 per annum shall be expended on the road till it is finished. This clause not to apply to the first year, during which the surveying, engineering and preparatory works, may not require so large an expenditure—nor to any year during which the expenditure may be prevented by causes beyond the control of the company.

XI.—If a loan is required by the company, the money may be raised by the issue of bonds, secured by the mortgage of their land and road, &c.,—but no loan shall be made for a sum greater than half the cash paid by subscribers; and until the subscribers have paid up their $5,000,000, no part of the burthen of the loan shall be borne by Mr. Hargous' shares. No loan to be made before two millions are paid in by the subscribers. Any dividend declared during the existence of a loan, shall not be paid to the holders of the shares liable for the loan, but shall be appropriated towards the extinguishment of the loan.

XII.—The moneys heretofore advanced by the citizens of New Orleans, for the defraying of preliminary expenses, shall be refunded by this company, according to the conditions of the subscription.

XIII.—The shares of stock subscribed provisionally, in anticipation of the formation of this company, shall be considered as subscriptions made under this charter, and the instalment of five dollars paid by said provisional subscribers for hastening the work by a prompt survey of the road, shall be received and imputed as a part payment of the first instalment required under the charter to be paid at the time of subscribing.

The following is the Prospectus reported by Mr. Benjamin:

PROSPECTUS.

We, the undersigned, subscribe for the number of shares placed opposite our names, in the Tehuantepec Railroad Company, which is to be organized on the plan set forth in the annexed outline.

The conditions of our subscriptions are:

1. The $5 per share now paid are to be taken as part payment of the first instalment required of subscribers under the proposed charter.

2. If any material change be made in the contemplated charter, each subscriber who disapproves such change, shall be entitled to withdraw his subscription, and receive back the $5 per share now paid.

3. The money now paid is intended for making the survey the Isthmus by Major Barnard, or any other officer that may be chosen by the Permanent Committee in his default. That Committee is to superintend and control the expenditure.

The office will be open during the usual business hours.

B. FALLON, Sec'y. PETER CONREY, Jr.
o26 1m Ch'n Permanent Committee.

LANDING—Ex brig Fornes, from Marseilles, 100 casks Bedford Wine, 50 frails empty bottles 150 each; 1000 empty Maraschino Jars; 150 boxes Olives, (verdales) 50 boxes capers; 300 do Muscat Wine; 50 boxes Lara's Maraschino; 25 boxes Green Water, for sale by D. LANATA,
o18 9 and 10 Jefferson street.

SUNDRIES—25 boxes Sardines in oil; 50 do Cherries, 12 lbs each; 2 do Apricots, 2 do Prunes, 12 lbs each; 300 do Red Wine; 100 do White Wine, 150 pipes Rochelle Brandy, 70 do Brandy. Landing ex ship Claiborne, and for sale by
o18 D. LANATA, 9 and 10 Jefferson st.

CALF SKINS—1 case, containing 27 dozen Calf Skins, for sale by DUFOUR, WILLIAMSON & CO.,
o11 35 Natchez st.

CORKS—100 bales assorted sizes, for sale by DUFOUR, WILLIAMSON & CO.,
o10 35 Natchez st.

TIN PLATE—100 boxes, to arrive, for sale by DUFOUR, WILLIAMSON & CO.,
o10 35 Natchez st.

COFFEE—Havana Green Coffee, in store and for sale by LABORDE & XIQUES, 3 Front st.

AUCTION SALES.

THIS DAY.

Glassware
BY VALETON & BARNETT.

SATURDAY, 9th November, at 10 o'clock will be sold at their Auction Store, corner of [illegible]

20 bbls, and 20 cases assorted Glassware.

Also—[illegible] tierces High Barsac, [illegible]

At 10 o'clock—Several invoices of Dry Goods without reserve.

Stock of a Fancy and Dry Goods Store.
BY P. FERNANDEZ & WHITING.

SATURDAY, 9th instant, at 10 o'clock, A. M. will be sold at their auction store, corner St. Louis and Chartres sts.

An assortment of fancy Goods, &c., consisting in part of fine Ribbons, Silks, Laces, [illegible] Velvet, Cassimere, [illegible] Satins, Cottons, blue and brown Flannel, [illegible] Linen, brown Shirts, [illegible] Blankets, Cottonades, [illegible] [illegible] All without reserve.

BY CHARBONNET & DUERY.

WILL be sold on SATURDAY, 9th November 1850, at 12 o'clock, at the St. Louis Exchange, St. Louis street, the following described property:

One lot of ground situated in the Second Municipality, in the square comprised between Tchoupitoulas, Nuns, Religious and Celeste sts. measuring American measure, 90 ft. 4 inches front on Tchoupitoulas street by 149 feet 8 inches [illegible] on one side and 127 feet 10 inches [illegible] on the other, together with the buildings and improvements thereon.

Terms one-third cash and the balance at 6, 12 and 18 months credit in notes endorsed to the satisfaction and bearing mortgage until final payment.

Acts of sale before Philippe Lacoste, Notary Public at the expense of the purchaser. o30

Valuable Servant.
BY BONNEVAL & BENIT.
Office No. 54 Toulouse street.

WILL be sold at auction on SATURDAY, 9th inst., at 12 o'clock at the St. Louis Exchange, CATHERINE, mulatress, creole, aged 26 years, first rate Cook and Pastry Cook, a good washer and ironer—Ladies maid and Hair dresser, of good disposition, well recommended, and sold with the guaranties of vices and maladies prescribed by law.

Terms—One half cash and the balance at 6 months credit for approved endorsed note, bearing mortgage until paid. Act of sale before Joseph Cuvillier, at the expense of the purchaser. n1

Improved Lot of Ground in the Second Municipality—Sale for a partition
BY BONNEVAL & BENIT.
Office Toulouse street, No. 54.

WILL be sold at auction on SATURDAY, the 9th day of November, at 12 o'clock, M., at the St. Louis Exchange, without reserve—

A certain Lot of Ground in the Second Municipality, in the square bounded by Estelle, Edward, Constance and Magazine streets, measuring [illegible] front on Estelle street, by a depth of [illegible] between parallel lines, together with all the improvements and buildings thereon, as per plan which will be exhibited at the St. Louis Exchange.

Terms and conditions—$1000 cash, and the balance at 6, 12, 18, 24 months' credit, for notes bearing mortgage.

Act of sale before Amedée Ducatel, Esq., Notary Public, at the expense of the purchaser. n1

Succession of widow D. C. Borduzat
BY BONNEVAL & BENIT.
Office, No. 54 Toulouse st.

BY virtue of and in obedience to an order from the Honorable J. N. Lea, Judge of the Second District Court of New Orleans, dated the 7th October, 1850, will be sold at auction, on SATURDAY, 9th instant, at 12 o'clock, at the St. Louis Exchange, the following slaves—

MARIE, negress, aged about 39 years, with her son GUSTAVE, aged about 6 years.

CELESTIN, mulatto boy, aged 15 years.

Terms—cash.

Acts of sale before A. Boudousquie, Esq., Notary Public, at the expense of the purchasers.

Dry Goods, Hardware, Cutlery, Silks, Shoes, &c.
BY CARMAN & RICARDO.

SATURDAY, the 9th instant, at 10 o'clock A. M., will be sold at auction, at No. 64 Magazine st., by order and under the inspection of the Port Wardens, for account of whom it may concern—

14 cases containing Dry Goods, Hardware, Cutlery, Silks, Shoes, &c., damaged on board the ship Ohio, Capt. Schreck, Commander, on the voyage from New York to this port.

Terms—cash.

Catalogue Sale of Dry Goods
BY VINCENT & CO.
J. EUGENE TOURNE, Auctioneer.
Office No. 6 Conti.

WILL be sold on SATURDAY, 9th instant, at 10 o'clock—

[illegible] packages Dry Goods, such as [illegible] French Cottonades, [illegible] Cassimeres, [illegible] Checks, [illegible] Blankets, Hosiery, Mousseline de Laine, &c.

[illegible]

Extensive Sale of splendid and fashionable Furniture.
BY J. A. BEARD, Auctioneer.

TUESDAY, the 26th November, 1850, and following day, will be sold at auction at 10 o'clock, at the residence of James Robb, Esq., St. Charles street—

The entire Furniture of the establishment, comprising a lot of elegant and fashionable drawing room, dining and breakfast room Sets, [illegible] Curtains and Draperies [illegible] [illegible] Carpets, [illegible] [illegible]

[illegible]

Terms—cash, under every [illegible]

CLOTHING, &C.

THOMAS C. PAYAN & CO.,
MANUFACTURERS AND WHOLESALE AND RETAIL DEALERS IN FASHIONABLE CLOTHING.

[illegible]

MANUFACTORY, [illegible]

THOMAS C. PAYAN & CO.,
Manufacturers and Wholesale and Retail Dealers in Fashionable Clothing,
No. 10 Canal street.

HAVE received [illegible]

[illegible]

COATS—Sack, Dress and Frock Coats, [illegible]

MATERIALS—[illegible] American Cloths, blue, brown, green, Bronze, [illegible] Cassimere, gray, [illegible] or Cloth and Cassimere.

PANTALOONS—Black and blue Cloth, Satin, blue drab, green, mixt, ribbed, plaid, checks and stripes, [illegible] and style of French, English and American Cassimere.

VESTS—Black, blue, mixt, drab and green Cassimere, Fancy Cashmere, and Valencia, black Brocade and Merino, black figured and striped Silks and Satins, Marseilles and embroidered black and fancy do.

PLANTATION GOODS.

Blue and fancy Blanket Overcoats, Pilots, Sacks and monkey Jackets, Pilot, Beaver and Castor Cloth, Kersey Coats and Pants, red, blue and white twilled flannel Shirts, linen and cotton Checks, Pea [illegible] striped and Hickory Shirts, India rubber Overcoats, Cloaks, Pantaloons, Caps, Leggings and Ponchos, traveling Bags, Pillows, Life Preservers and storm Caps, oiled Suits three cases of country knit Socks, heavy Colonade of French and American manufactory, plain, plaid, striped and fancy blue.

FURNISHING GOODS.

White and brown cotton and Lisle Thread Undershirts, Merino and Lambs Wool, Pongee, Silk and Gossamer Shirts and Drawers, Calicoe, Linen and Linen Brim and Cotton Shirts, fancy and black satin and silk Cravats, white, bordered and fancy figured silk and linen cambric Handkerchiefs, white, fancy lambs, wool and cotton half Hose, fancy and black, kid silk, merino and buskin Gloves.

And assortment of boys Clothing of all descriptions; six hundred packages of traveling Trunks and Valises, and Carpet Bags, prices from 1 to $25, Silk, Gingham and Cotton Umbrellas, &c. &c. Linen Collars, Stocks and neck Ties.

Planters, country Merchants and Dealers will find it to their interest to call and examine the above, before purchasing elsewhere. [illegible]

CLOTHING STORE.
H. HUARD,

69 Common st., opposite Hewlett's Exchange.

THE subscriber informs his friends and acquaintances, that he has received per late arrivals a large assortment of ready made Clothing, of the best choice, which he offers for sale at moderate prices. He solicits the patronage of the public and flatters himself to be able to satisfy in his line every taste. ☞ Give me a call and judge for yourself.

o22 1m H. HUARD.

CLOTHING.
No. 9 Magazine street.

THE undersigned have just received per late arrivals from New York, a full assortment of extra fine Clothing, manufactured expressly for the city trade, consisting in part of—

Superior Brown and Olive Frock Coats, Black, Green and Blue Frock Coats, fine fancy Beaver Sacks and Paletots; Drab and brown Felt Sacs and Frock [illegible]; extra superior Blue Mackinaw Blanket Coats; black and fancy cloth Dress and Frock Coats of every color and quality, black Doeskin and Cassimere Pants, gray, mixed and Side Stripe do do, Plaid Striped and small check do do; fancy brown and Sattinet Pants of every description; Black Embroidered Doeskin Vests; black and fancy Satin Vests; Gros de Rhine and fancy Cashmere Vests; Silk Vests of all kinds; superior black Fall Circle Cloaks, &c., &c., &c. BACH BARNETT & CO.,
o15 1m 9 Magazine st.

WHITE WAX—6 bales white Wax, in Custom House stores, received from Havana, per brig Josephine, and for sale by
BERNARD TURPIN, Auctioneer,
o29 20 Old Levee.

SARDINES—Landing ex ship Claiborne, from Bordeaux—

16 cases 50 hf boxes Sardines in oil, 4 cases 100 qr do do do, for sale by
o22 A. COUTIN & RANSON, 13 Bienville.

TO MERCHANT TAILORS—10 pieces Black Cloths, extra fine; 20 pieces Black Cloths, ordinary, 300 do Nankin, genuine India; 40 do English Pique Linen, for waistcoats, 20 do fancy Cassimere Boujean; 20 do Plaid Cassimeres;—for sale by H. DE GOER & KIPPLARD,
o25 21 Magazine st.

To Fancy Goods Merchants.

WE are just opening a large assortment of Silk Buttons for dresses, Tapes, Gimps of every kind and color, Fringes and Furnitures.
H. DE GOER & KIPPLARD,
o25 21 Magazine.

COGNAC BRANDY—5 half pipes Cognac 1840, 5 half do do 1844; 10 quarter do do 1846; 10 half do do 1846, Otard, Dupuy & Co; 4 quarter do 1825, Castillon, fine Champagne, in store and for sale by LEOPOLD JEANNET & CO.,
o29 22 St. Louis st.

SILK HANDKERCHIEFS—4 boxes landing, suitable for the California market, for sale by H. DE GOER & KIPPLARD,
o25 21 Magazine.

AMERICAN PORTS

FOR NEW YORK.
STANTON'S LOUISIANA AND NEW YORK LINE OF PACKETS.

TO SAIL EVERY WEEK DURING THE SEASON.

THIS Line is composed of the following ships, viz.:—

New ship N. B. PALMER, Captain Robeson.
" ST. CHARLES, C. Hilland
" HERO, C. E. Bo[illegible]
" J. G. COSTER, N. P. De Fey
" SOUTHERNER, J. Gullynng
" QUEBEC, G. B. Bre[illegible]
" OSWEGO, T. Ingersoll
" CLIFTON, J. A. Ingersoll
" HUDSON, J. O. White
" TORONTO, Gideon Parker

[illegible] of light draft of water, and commanded by Captains of great experience in the trade, who will exert themselves to accommodate shippers. They will always be towed up and down the Mississippi river, and will promptly sail as advertised. Their cabins are handsomely furnished and every attention paid to the comfort and convenience of passengers.

Neither the owners or captains of these ships will be responsible for jewelry, bullion, precious stones, silver or plated ware, or for any letters, packages or parcels sent by or put on board of them, unless regular bills of lading are taken for the same and the value thereof expressed.

For freight or passage, apply on board, at St. [illegible] street wharf, or to

J. W. STANTON & CO.,
Corner Magazine and Lafayette streets, N. O.,
or to THOS. P. STANTON,
56 South street, N. Y.

FOR NEW YORK.—[illegible] of Packets. The fast sailing [illegible] [illegible] For freight or passage [illegible]

o20 J. W. STANTON & CO.,
corner Magazine and Lafayette sts.

For BARCELONA.—The A1 Spanish ship PALLIZA, Whereas [illegible] [illegible]

J. ANT. Y. de EGANA,
47 Bienville.

For Havana—The [illegible] [illegible] ADAMS GRAY, Schneider, Master, [illegible] leave positively on the 12th inst. For freight or passage, having superior accommodations, apply [illegible] on board or to JOSEPH MITCHEL,
n9 36 Poydras.

REGULAR PACKETS.

Two Trips a Week

For Bayou Sara, West Feliciana, Fort Adams and intermediate landings.

The fast running steamer J. T. DOSWELL, Latour, Master, will leave New Orleans for [illegible] and intermediate landings every Saturday morning at 10 o'clock A. M., and arrive in the city every Monday evening. For Bayou Sara, [illegible] will leave again every Wednesday at 10 o'clock A. M., and arrive in the city on Thursday evening.

The Doswell is owned and was purchased expressly for the above trade which will be attended to and [illegible] for the [illegible] during the season.

For freight or passage apply on board foot St. Louis street, or to

MINISTER & ANDERSON, 25 Poydras st.
BRAUD, ADAMSON, 51 Old Levee.

Winter Arrangement

Two trips a week. The new steamer Boat PASCAGOULA, [illegible] Master, will leave New Orleans every Tuesday at 10 o'clock, A. M. for Grand [illegible] [illegible]

[illegible] MAUNSEL WHITE & CO.

[illegible]

For the Coast, Bayou Sara, [illegible]—[illegible] landings—The fine passenger steamer ALBATROSS, J. W. White, master, will leave for the above ports every SATURDAY, at 10 o'clock A. M., and every TUESDAY, at 10 o'clock P. M. For freight [illegible]

J. W. ARTHUR & CO.,
29 New Levee.

FARE REDUCED TO FIFTY CENTS.
Daily Packet across Lake Pontchartrain.
NEW ARRANGEMENT.

The fine fast running and splendid low pressure steamer OLIVIA, [illegible] [illegible] will between [illegible] Mandeville [illegible]

Leaves New Orleans. Monday 12 m. cars; Tuesday 12 m. cars; Wednesday 12 m. cars; Thursday 12 m. cars; Friday 12 m. cars; Saturday 12 m. cars.

Leaves Covington. Tuesday 5 a m; Thursday 5 a m; Friday 5 a m; Saturday 5 a m.

For particulars, apply on board, or to
EUGENE ROCHEREAU & CO.,
17 and 19 St. Louis st.
or to MARTIN & CO., Covington,
LEWIS AYLOR, [illegible]

Fare Reduced to 25 cents.
U. S. Mail for Covington via Mandeville, Lewisburg and Madisonville.

The new and substantial Lake steamer [illegible] [illegible]

[illegible]

PAYNE & HARRISON [illegible]
W. L. CUSHING & CO.
STEVENSON, DEMERITT & CO.

[illegible]

N. O. and Carrollton Rail Road.

[illegible]

FROM CARROLLTON.

[illegible]

Lafayette Line.

Fare any distance [illegible]

[illegible]

JOHN HAMPSON, Eng & Supt.

TOBACCO—42 half boxes and 10 cases, [illegible] Cavendish Brands and [illegible], for sale by
F. J. HART & CO.,
79 Tchoupitoulas st.

TOBACCO—275 bales Cuba Vuelta de Abajo, Segars de Panama, for wrappers and fillers, for sale by TROISGROS & CO.,
o14 26 Old Levee.

TOBACCO—280 bales Vuelta de Abajo, Cuba and Segars de Janama, for wrapper and fillers, in store for sale by TROISGROS & CO.,
o16 26 Old Levee.

PRINCIPE CIGARS—A lot of this brand, a genuine article, just received and for sale by
J. M. CABALLERO, 36 Old Levee st.,
o18 between Customhouse and Bienville sts.

HAVANA CIGARS—76 000, landing ex schr Fairy, and for sale by J. M. CABALLERO,
36 Old Levee st.,
o11 Between Customhouse and Bienville sts.

CIGARS—A large assortment of Havana Cigars, such as Regalia, Canones Panetelas, Caradores, Londres, Colores, Damas, Isabelinas, Ma[illegible] Principe, &c. always on hand and for sale by
o16 LABORDE & XIQUES, 3 Front st.

CIGARS—31,000 Cigars Refugio, Cabargas and Dorados, landing from schooner Fairy, from Havana, and for sale by
o11 LABORDE & XIQUES, 3 Front st.

MATS and MATTING—50 bundles Mats, No 1 [illegible] Matting, for sale low to close, by
DUFOUR, WILLIAMSON & CO.,
o10 35 Natchez st.

PAINTED TUBS—50 nests, landing from ship [illegible] Storey. WM. L. CUSHING & CO.,
o22 55 Common st.

HERRINGS AND CODFISH—250 boxes, landing from bark Gabriel and ship Josephine, for sale by E. J. HART & CO.,
o9 79 Tchoupitoulas st.

SUGAR—[illegible] white, yellow and brown Havana Sugar, in store and for sale by
o11 TROISGROS & CO., 26 Old Levee st.

PICKLES, &c.—800 boxes Underwood's, Wells, Lewis & Co's and Van Beuschoten's, gallons, halves, quarts, pints, Jerkins, assorted, mixed, Pepper Sauce, Tomato and Walnut Ketsup, Lemon Syrup, &c., for sale by
o22 W. L. CUSHING & CO., 55 Common st.

LIME—[illegible] bbls fresh Thomaston; cargoes of barks A. H. Kimball and Telegraph, landing and for sale by HAYMAN & HOLDEN,
o16 9 Magazine st. and 11 Red Stores.

STAR CANDLES—10 boxes 4's and 6's, N. Schol[illegible], landing and for sale by
HAYMAN & HOLDEN,
o19 9 Magazine st.

SUGAR LIME—600 bbls extra fine Sugar Lime of different brands, now landing and for sale by
THOS. BLOIS, 91 Magazine st.

WINE IN CASES—900 cases Haut Talence Red Wine, superior quality, in store and for sale by J. & J. TARDOS, 31 Old Levee.

DEMIJOHNS and CORKS—10 bales in store and for sale by DUFOUR, WILLIAMSON & CO.,
o10 35 Natchez st.

NOW landing ex brig Ellis, from Bordeaux—50 casks Claret, 80 boxes Fruits in brandy, for sale by G. M. LUCAS,
o6 30 Bienville st.

PRESERVES—25 boxes and 10 bbls Havana Sweetmeats, landing from schr Fairy, and for sale by TROISGROS & CO.,
o11 26 Old Levee.

SARDINES IN OIL—[illegible] ½ boxes Sardines, B[illegible] Company brand, for sale by
o26 AUG. MOLIER, 80 St. Louis st.

DIJONNE MUSTARD—One case, containing [illegible] landing ex ship Marshall Ney, from [illegible] for sale by J. & J. TARDOS,
31 Old Levee.

HAMS—15 boxes Hams, Duffield's, Schooley & Hough's, and other fancy brands, for sale by SEDCOSS & VOORHIES,
o7 14 Tchoupitoulas st.

FIRE BRICKS—50 000 English, Pittsburg and Pensacola Fire Bricks, for sale by
THOS. BLOIS, 91 Magazine st.

EXCHANGE ON HAVANA—At sight, for sale by LABORDE & XIQUES,
o16 3 Front st.

DRIED APPLES AND PEACHES—100 bags in store and for sale by
E. J. HART & CO., 79 Tchoupitoulas st.

ST. GENEVIEVE LIME—300 bbls St. Genevieve Lime, for sale by THOS. BLOIS,
o15 91 Magazine st.