MARINE NEWS.

Atlantic Steamers.

From Liverpool.

HIBERNIA, for Boston, Aug 24

From America.

HIBERNIA, from Boston, Sept 18

Port of New Orleans, September 7.

Cleared Yesterday.

Ship Suffolk, Snow, for Liverpool, G W Hynson

Arrived Yesterday.

Steamship Ohio, Schenck, fm New York via Havana, 20th ult, to Paraube, Lawrason & co—Lafayette.

Ship Southerner, Sullivan, 28 days fm New York, to D Chase—2d mv

Bark Cherokee, Getty, 15 days fm Charleston, to S L & E L Levy—2d mv

—STEAMBOATS—

Natchez No 2, Leathers fm Vicksburg
New Boston, Lea, fm Pittsburgh
Grover Ure, from Bayou Sara
Cora No 2, Bradley, fm St Louis

—TOWBOATS—

Swan, Andrews, fm the Passes
Star, Davis, fm the Passes

Towboat Register.

The Swan from the Passes—Went down and to sea [illegible] barks Saranac and Rolt Walsh—brought up bark Cherokee.

The Star, from the Passes—Went down light—brought up ship Southerner.

COMMERCE & TRADE

Exports.

LIVERPOOL—Per ship Suffolk—1853 bales cotton.

Imports.

[illegible]—Per bark Cherokee—Rice, &c.

HAVANA—Per steamship Ohio—1 bag gold to [illegible]; 1 pkg gold dust [illegible]; 1 box [illegible] Southerner—Assorted [illegible]

Consignees.

Per bark Cherokee—M Garcia & co—B Valls—H L Bone & co—J Bridge—Baxe—Lusk & co—Dunbar & co—A P Simpson—W Jackson & co—S L & E L Levy—and order.

Per steamship Ohio—N J Edson—Buchanan, Carter & co—David & Meyer—J Reed & co—Murrey, Maher & co—Richardson & Robinson—D P Scanlan—[illegible] & co—J & R Geddes—Lorne & Foster—J D Dengre—N Hernel—E J Hart & co—[illegible] & Squires—J B Wheeler & co—[illegible] J Turner—L Lacroix—Menard & [illegible] & Hawkins—C Campbell—Thomas & [illegible]—J H Elmer—[illegible]—Wright, Williams & co—J R Shaw & co—[illegible] A Peck—[illegible]—Col Hunt—Hen [illegible]—W F [illegible]—Bowers Bros—B L [illegible]—Jackson—A [illegible]—H De Goer & Behrend—and order.

Per ship Southerner—Wm Aten—R W Adams—A G Hull & co—Baker, Lusk & co—Barriere, Lacapere & co—D W & F Stone—Bridge & Bros—T Buddecke & co—Richmond, Carroll & co—L Gale—[illegible]—March & Radelt—C J Robbins & co—Forest & Barlow—Saml Locke—Rhodes, Wright & co—Wilks & Rawlins—N Jarvis—Massey, Pos[illegible] & co—R M McA[illegible]—H L Sniffin—Saul & co—J H Acklidge—F F Folger—McGregor & co—E J Hart & co—T McAdams—Druddel & Son—H I Lonsdale—Carson & Armstrong—A B Mc[illegible] & co—G Whitney—Stone & Walworth—J & G Cromey—Price & Frost—Dearett & Dix—W E Siger—Stone & Walworth—Kennett & Dix—J & G [illegible]—Cumming & Sewart—Fearn, Donegan & co—J R Shaw & co—Barriere & co—Buchanan, Carter & co—[illegible] & co—Jas Mc[illegible]—Cherry & Henderson—[illegible]—Wayland & [illegible]—[illegible] & Raw[illegible]—Day, Stradley & co—[illegible] & co—Burke & co—P Stewart—R W Adams & co—A G Matthews—C W [illegible] & co—Morris & Ramos—Mont Tru & co—N W Bros—Nelson Bradley & co—Nash & Cox—R F N[illegible] & Oakey & Hawkins—Pegram & Bryan—R W Powell—Randolph & Pope—Sarta, Day & co—Swopson & Keene—J W Stanton & co—Ward & Dean—Wisting & Pearce—order.

Receipts from the Interior.

PITTSBURG—Per steamer New Boston—[illegible] 1 hhd cheese [illegible] honey [illegible] brooms [illegible]—Kesmuller J A N [illegible]—Brady, W A V [illegible] & co—4 [illegible]—Hogan & Toureaud—[illegible]—[illegible] cheese [illegible] A D [illegible]—[illegible] H Storges & co—[illegible]—[illegible] & co—[illegible] & co—[illegible] J Moreau & [illegible]—Stone & [illegible] & Wise—[illegible]—[illegible]—ST LOUIS—Per steamer Cora No 2—70 hhds [illegible] E Byrne & co—[illegible]—[illegible] Donegan & co—[illegible]—[illegible] J M Gordon [illegible]—Kennett & co—[illegible]—[illegible] Wheeler & co—[illegible] Keene & [illegible]—[illegible] & Pope—[illegible]—[illegible] Sheffentein—[illegible]—Buddecke & co—[illegible].

BAYOU SARA—Per steamer Grover Ure—[illegible] bales cotton McRea, Coffman & [illegible]—[illegible] & co—3 hhds [illegible]—ditto to order.

VICKSBURG—Per steamer Natchez No 2—30 bales cotton to W Jackson & co—[illegible] Fellows & co—[illegible] G L & A V[illegible]—[illegible] & Hawkins—16 Kelly & Conyer—[illegible]—Payne & Harrison—[illegible]—Green & co—[illegible]—M Pinckard & co—[illegible] Wright, Williams & co—3 Ward & [illegible].

Madame Mangey,

Late resident in Paris, and now in New Orleans, corner of Bourbon and St Anne sts,

H[illegible] [illegible] the Ladies of the city [illegible] by Madame Mangey [illegible] at her house from [illegible].

Mrs F Fryer

R[illegible] the Ladies, that she [illegible] in France, per ship [illegible] Spring Goods [illegible] of Mrs. Thompson, in Chartres [illegible].

W. B. ADNE & SMITH,

GENERAL COMMISSION MERCHANTS [illegible] of Deeds and Powers of Attorney [illegible] following States: MAINE, NEW HAMPSHIRE, VERMONT, RHODE ISLAND, CONNECTICUT, NEW YORK, NEW JERSEY, PENNSYLVANIA, OHIO, MICHIGAN, WISCONSIN, INDIANA, ILLINOIS, MISSOURI, KENTUCKY, TENNESSEE, NORTH CAROLINA, SOUTH CAROLINA, ALABAMA, MISSISSIPPI, FLORIDA AND TEXAS.

SAMUEL BOYER DAVIS,
SUCCESSOR TO
HORATIO DAVIS
NOTARY PUBLIC,
No. 11 Conti street.

G. W. DUNBAR,
WHOLESALE DEALER IN
BOOTS AND SHOES,
No. [illegible] Magazine street,
NEW ORLEANS.

Paul Juge, Fils. C. Fassy

PAUL JUGE, FILS & CO. Importers of Wines, Brandies, [illegible] &c. and Commission Merchants, 47 St. Louis street.

X. LAMBERT, Merchant, No. 62 Magazine st. [illegible] assortment of [illegible] and Brandy Fruits, [illegible]

B. FAYOLLE & CO. Importers of French [illegible] Brothers [illegible]

BERNARD TURPIN, AUCTIONEER [illegible]

J. J. STEEL, No. 11 Camp Street, Importer [illegible] and Domestic Stationery [illegible]

JOSEPH H. PALMER & CO

WHOLESALE DEALERS IN
FOREIGN AND AMERICAN DRY GOODS
[illegible] plantation and family orders.
No. 56 Gravier street, New Orleans.

W. L. CUSHING & CO.

No. 55 Common Street,
COMMISSION AND FORWARDING MERCHANTS
[illegible] Butter and Cheese [illegible]

P. CHARLES CUVELLIER

[illegible] NOTARY PUBLIC
No. 174 Royal Street.

THEODORE O. STARK,
NOTARY PUBLIC,
[illegible] Gravier Street and No. 10 Banks' Arcade [illegible]

THOMAS C. PAYAN & CO.

No. 10 Canal street.
Manufacturers and wholesale and retail dealers in ready made Clothing [illegible]
[illegible] Newark N J.

D. BORNIO, Jr., COMMISSION MERCHANT, Importer of Havana Segars and [illegible]

J. RERCIER & Co., Commission [illegible]

J. N. RICULEA & CO.,
COMMISSION MERCHANTS
AND IMPORTERS OF
HAVANA SEGARS, COFFEE AND SUGAR,
No. 17 Common street,
New Orleans.

CHAMPAIGNE—[illegible] baskets Champagne, various [illegible], for sale by EUG. ROCHEREAU & CO., 17 and 19 St. Louis st.

SAUSAGES FOR CALIFORNIA—[illegible] J & J TARDOS, 31 Old Levee.

SUGAR—[illegible] TROISGROS & CO., 26 Old Levee.

SAUSAGES FOR CALIFORNIA—[illegible] J & J TARDOS, 31 Old Levee.

TEA—[illegible] for sale by E. J. HART & CO., 79 Tchoupitoulas street.

INDIGO—8 serons Guatemala Indigo [illegible] from steamship Falcon, from Havana, for sale by TROISGROS & CO., 26 Old Levee.

GIN—9 pipes Holland Gin, Steamboat brand, in Custom House store, for sale by LABORDE & XIQUES, No. 3 Front st.

TOBACCO—40 bales Vuelta Abajo, for wrapper and fillers, fine quality, for sale by R. CAHUZAC, 34 Old Levee st.

CIGARS—[illegible] Mellasses and Regalias, landing and in store, for sale by TROISGROS & Co., 26 Old Levee.

LANDING ex brigs Holda and Johanna, from Bordeaux—50 packages Brandy, 4th proof, 24 casks Claret Wine, for sale by RAYMOND CAHUZAC, 34 Old Levee st.

LARD OIL—20 bbls Hunt & Son, landing ex schr St. Cloud, for sale by SECCOMB & VOORHIES, 14 Tchoupitoulas st.

OFFICIAL NOTICES.

[illegible] PROCLAMATION [illegible] BY [illegible] JOSEPH WALKER, Governor of the State of Louisiana.

WHEREAS, a vacancy has occurred in the House of Representatives of the Congress of the United States, by the resignation of the Hon. Charles M. Conrad, of the Second Congressional District of the State of Louisiana: I therefore direct that an election be held in the said Congressional District on the fifth Monday of September next, 1850, at the usual places of holding elections, in conformity to existing laws, for a Representative in Congress to fill said vacancy, and serve for the unexpired term for which said member was elected.

Now, therefore, I have thought proper to issue this my proclamation, notifying the electors and qualified voters in said District, and commanding the Sheriffs, Commissioners of Elections, and all other officers therein concerned, to hold the said election on the said fifth Monday of September next, for Representative as aforesaid. The elections to be conducted and returns thereof made in all respects according to the provisions of the Constitution and laws, in such cases made and provided.

[SEAL.] Given under my hand and the seal of the State at the town of Baton Rouge this 31st day of August, A. D. 1850, and of the Independence of the United States the seventy-fifth.

By the Governor, JOSEPH WALKER.
CHARLES GAYARRE, Secretary of State. s1

HEAD QUARTERS.

STATE OF LOUISIANA.
EXECUTIVE OFFICE.
Proclamation.

WHEREAS, in conformity with an Act of the Legislature of the State of Louisiana, approved 14th March, 1836, entitled: "an Act to authorize the Governor of the State to cancel mortgages and accept new securities in certain cases," Louis Favrot, to secure the faithful performance and execution of his duties as Parish Judge of the Parish of West Baton Rouge, did mortgage and hypothecate in favor of the Governor of this State, a certain tract of land on which said Louis Favrot now resides, situated in the Parish of West Baton Rouge, containing two arpents front on the Mississippi River, by forty in depth; said act of mortgage being subscribed for the sum of five thousand dollars, the amount of security which by law said Louis Favrot was called to give, and which act was accepted by Edward D. White, then Governor of the State of Louisiana, as appears by an Act passed at the city of New Orleans, before Theodore Seghers, Notary Public, on the 29th day of August, 1836, and now recorded in the Recorder's office of West Baton Rouge.

And, whereas, said Louis Favrot has applied to me for the cancelling of the above recited mortgage.

Notice is therefore given to all persons interested to show cause, in writing, at the office of the Secretary of State within ninety days from and after the last publication of this notice, why said mortgage should not be cancelled and annulled.

[L. S.] Given under my hand and the seal of the State, at Baton Rouge, on the eighteenth day of July in the year of our Lord one thousand eight hundred and fifty, and of the Independence of the United States the seventy-fifth.

By the Governor, JOSEPH WALKER.
CHARLES GAYARRE, Sec'y of State.
N. B. To be published at the expense of the applicant. jy26 90t

FOR SALE OR RENT.

To Lease, the Vauxhall Garden.

THIS beautiful Establishment well known to the public, and situated at the corner of Carondelet Walk and Roman street. Apply to
au6 JOS. N. ROBERT & CO., Red Stores.

For Rent.—Two brick houses two story high, situated in Moreau street, at the corner of Peace street. Apply at
LEOPOLD JEANNET & CO.,
au6 22 St. Louis st.

To Rent—Possession given on the 1st October next—The store No. 80 Chartres st., between Bienville and Conti streets. Apply to
PRE. DEVERGES,
s6 84 St. Louis street.

For Rent—Two brick Houses in Washington street, Lafayette, and a frame one in Prieur street, near St. Anne street, First Municipality. Apply to
s3 LABORDE & XIQUES, 3 Front st.

WANTED—A small House, in a genteel neighborhood, within a few minutes walk of the St. Charles Hotel. Such a one would be taken by a good tenant at about $400 per annum.—Address box 6,14, Post Office, New Orleans.
a 24 1w

Offices to Rent—To Rent—2 fine OFFICES on Customhouse street, near the corner of Levee. Apply to
HOGAN & TUREAUD,
au22 1m cor. Customhouse and Levee sts.

TO RENT—The Warehouse corners of Tchoupitoulas, Bellechasse and St. Thomas streets, known as the Orleans Cotton Press Warehouse, possession given immediately.

The Store No. 58 Gravier street, occupied now by Messrs. McCutcheon & Co. Possession to be given on the 1st November next.

The Store No. 114 Old Levee street, between Maine and St. Philippe streets. Possession to be given on the 1st September next.

A Dwelling House in Common street opposite the Medical College.

A Dwelling House in Common street, between St. Peter and St. Paul street.

A Dwelling House in Poet street, between Casacalvo and Great Men streets. Apply to
EUG. ROCHEREAU & CO.,
au21 17 and 19 St. Louis st.

For Sale in Block, or by Lots.

A fine Residence, situated at Mandeville, St. Tammany parish, known as the Nott's property. For the price and conditions, apply to Mr. G. Marchburger and W. A. Nott, and for the dimensions of the property, to A. Dorald, Notary Public.
au20 1y

To Rent—The two fine ranges of three story brick buildings, fronting on the Place d'Armes, belonging to Madame de Pontalba, [illegible] fronting on St. Peter, Chartres and Levee streets, will be ready for occupancy on the 1st October next, and the opposite range on the 1st of November next.

None of these buildings will be rented for coffee houses, except the six that front on Levee street.

For terms, apply from 9 to 10 o'clock, a. m., to
au20 J. P. BENJAMIN, 51 Canal st.

To Rent—A two story BRICK STORE on Conti street, No. 6. Possession will be given immediately. For terms, apply to
LEOPOLD JEANNET & CO.,
au16 22 Rue St. Louis.

Houses to Let—Possession to be given immediately—Two brick HOUSES, situated in Victory street, between Elysian Fields and Marigny streets.

The above two story Houses have been newly repaired and painted, they are provided with cisterns and the water works hydrants, are spacious and offer every desired accommodations to families. For terms, apply to LEOPOLD JEANNET & Co.
au6 22 St. Louis st.

House to Let—Possession to be given immediately—A three story brick house with spacious back buildings, situated in Marigny street, between Levee and Victory streets, provided with a cistern and the water works, hydrants, and very suitable for a boarding house or a large family. For terms apply to LEOPOLD JEANNET & CO.
au6 22 St. Louis st.

For Rent—The large and commodious brick Dwelling House No. 117 Conti street—having 12 comfortable and airy rooms, with cellars, pantries, &c., a large yard, with every convenience for a large family, or private boarding house. Will be rented low. For further particulars, apply to
JOHN HALL,
au14 1 Front Levee.

To Rent—Two fine four story brick stores on the Levee, viz: No. 32, now occupied by Mr. Caballero: No. 31, now occupied by R. Cahuzac. Possession will be given in November next. Apply to
AUGT. MOLIER,
au17 90 St. Louis st.

FOR SALE.

AT a very moderate price, a SAW MILL, situated in St. Charles parish, left bank of the river, and known under the name of the White Saw Mill. For further information, apply to the owner Mrs. Evariste Ferret, St. James parish, on the plantation of Mrs. Widow Alex Humphreys. je27 1y

TO RENT—For the 1st of September, a House situated No. 86, Old Levee, apply to
au9 G. M. LUCAS, 30 Bienville st.

To Rent—One new three story Brick Store, with veranda, situated on Front Levee, adjoining corner of Crossman street, 1st Municipality.

Also—One new, spacious four story Brick Store on Poydras street, between St. Charles and Carondelet streets.

Also—One two story Brick Dwelling House in St. Peter street, between Common and Gravier streets, 2d Municipality—a desirable location for a small family.

Also—One small Tenement on St. Mary's street, between Julia and Girod streets, 2d Municipality.

Also—One small Tenement on Poydras street, between Circus and St. John streets.

Possession given immediately.
J. U. LA VILLEBEUVRE,
d22 157 Carondelet st.

To Rent—The Store No. 58 Gravier st., at present occupied by Messrs. W. B. McCutcheon & Co. Possession to be given on the 1st November next. Apply to
EUG. ROCHEREAU & CO,
jy16 17 and 19 St. Louis st.

To Let—The lower floor of the large fire proof store, 20 Customhouse street. Apply on the premises to
au1 DE FOREST & CO.

Store to Rent—The Store now occupied by G. W. Dunbar, No. 30 Customhouse street, between Chartres and Levee. Possession given in July. Apply on the premises. je8

FIXTURES FOR SALE and STORE TO RENT, at No 14 Chartres street. Apply on the premises. au7

To Rent—Store No. 6, Conti street, actually occupied by Messrs J B Plauché & Co. Possession of it shall be given on the 1st of July next. For particulars apply to
LEOPOLD JEANNET & CO.,
my30 22 St. Louis street.

TO LET—A very desirable and airy residence in Constance st., between Orange and Richard, will be rented low to a good tenant from 1st June to 1st November next. For further particulars apply to
DUFOUR, WILLIAMSON & CO.,
my22 35 Natchez st.

To Rent—From the 1st November next, the under part of the store 118 Common st Apply to
WM MURE,
je27 118 Common st.

To Rent—A new brick three story Store, situated at Lafayette, in Tchoupitoulas street, between St. Mary and St. Andrew streets, opposite the wharf of the steamships for Chagres. Apply to
A. MOLIER,
je21 90 St. Louis st.

TO AMATEURS OF GENUINE COLOGNE-WATER

ST PETER STREET, BETWEEN ROYAL AND BOURBON NO. 99—UP STAIRS.

ALWAYS on hand, a quantity of Cologne Water, superior to anything manufactured till now—Deceived by splendid labels, people often buy a worthless article. The Cologne Water we offer to the [illegible] at a very moderate price. Buyers [illegible] to call and examine for themselves this [illegible] Water, which equals the great reputed Jean Marie Farina Cologne Water. mh6 6m

An Important Determination.

U. LAROUSSINI & CO., advantageously known to the public, having resolved to sell off their present stock, inform those wishing to purchase cheap, that they will sell, up to the 1st September next, all the goods they have now in the store at any price, provided the loss should not exceed 25 per cent. The object is to have room for the rich assortment they shall receive at the beginning of September.
U. LAROUSSINI & CO.
Red House, on the Levee,
And corner Hospital and Royal sts.

OFFICIAL NOTICES.

Mayoralty of New Orleans.

[illegible] July, 1850.

COUNCIL OF MUNICIPALITY NO. ONE, Extra Sitting of Wednesday, July 24th, 1850. RESOLVED, That the Mayor be, and he is hereby authorized and invited to advertise during ninety days in the official paper of this Municipality, in the Delta, Picayune and in three of the North ern Newspapers, that he will adjudicate to the lowest bidder, the contract for the paving with square blocks, of the public road, from Customhouse to Esplanade street—Chartres street from Canal to Jefferson street; Conde street, from Madison to Esplanade street, and Royal street, from Canal to Esplanade street. Said work to be done according to specifications in the Surveyor's Office, and to be paid for in cash.

(Signed) JH. GENOIS, Recorder.
Approved, 25th July, 1850.
(Signed) A. D. CROSSMAN, Mayor.
A true copy, H. BIER, Clerk.

Specifications concerning the square block paving of the Public Road, from Customhouse to Esplanade street; of Chartres street, from Canal to Jefferson street; of Conde street, from Madison to Esplanade street; and of Royal street, from Canal to Esplanade street:

Quality and Dimensions of the Materials.

The square blocks shall be of granite of the best quality, hewed and dressed on the top and sides, measuring not less than 10 by 10 inches square, and not more than 16 by 16 inches square, and 10 inches thick. The curb stones shall be of granite of the best quality, hewed and dressed, with the upper edge level in such a manner as to correspond with the grade of the bricking of the side-walks. The curb stones shall be from 18 to 26 inches in width, not less than four feet long and four inches thick. The gutter stones for the bottom of the bridges shall be of granite, hewed and dressed. They shall be 12 inches in width, not less than three feet long, and four inches thick. The shells shall be sound and clean (Lake shells). The sand shall be either Lake or Natchez sand, pure and of large grain.

Manner in which the Work shall be done.

The curb stones shall have an inclination towards the side-walks of 3¼ inches for each foot in heighth, and shall join by the ends. As soon as the old paving shall have been removed from a square, the Contractor shall have the ground picked and the street graded on a regular curve; he shall then cover the same with 6 inches of gravel or Lake shells and sharp sand, which shall be well compressed with the roller, and shall begin to lay the paving in the following manner:

The square blocks shall be laid in regular courses, and shall perfectly well join one another from top to bottom; the joints shall be filled up with sharp sand, and the paving shall be well compressed with the roller. Said paving shall, when completed, present an even and perfect curved surface, otherwise it shall be rejected by the Surveyor. The sides of the bridges at the intersections of all the streets, shall be of hewed and dressed curb stones, 26 inches in width, and 4 inches thick. The bottom shall be of hewed and dressed gutter stones, 4 inches thick. The whole laid on a bed of Lake shells or gravel, 4 inches thick and well compressed. The wings of the bridges shall be at least 35 feet long, and shall be made of hewed and dressed curb stones from 26 to 18 inches wide, and four inches thick. The top of the bridges shall be of iron, and shall be furnished by the Municipality.

All the materials shall be furnished by the Contractor.

The old round stone paving, the old curb and gutter stones which shall be taken up by the Contractors, and the surplus of earth picked out from the streets, shall be the property of Municipality No. One, which shall remove the same.

All the lines, heights, grades, &c., shall be given by the Surveyor, who shall superintend the execution of said paving, agreeably to the foregoing specifications.

The work shall be adjudicated in four sections as follows, viz:

SEC. 1. The Public Road from Customhouse to St. Ann street.

SEC. 2. The Public Road from St. Ann to Esplanade street.

SEC. 3. Chartres street from Canal to Jefferson street, and Conde street from Madison to Esplanade street.

SEC. 4. Royal street from Canal to Esplanade street.

The contractors for the 1st and 2nd sections, shall bind themselves to have the work begun on or before the 1st of January, 1851, and to have the same completed, on or before the 31st of December, 1851. The contractors for the 3d and 4th sections, shall bind themselves to have the work begun on the 1st of January, 1852, and to have the same completed on or before the 31st of December, 1852, and in default by them so to do, the council shall have the right to declare the contract, *ipso facto*, null and void, without any application before a court of justice, and shall have the work done at the risk and peril of the contractors.

In case the paving of any of the sections should not be completed in the time above specified, the contractor shall pay a fine of $500 per day for each and every day after the time above allowed.

The contractors shall bind themselves to keep the paving in good repair for two years after the completion of each section.

Each of the contractors shall furnish good and solvent security to the amount of $20,000.

Payments as follows:

The proportion due by the Municipality shall be paid cash after the completion of every three squares and on the presentation of the certificate of the Surveyor, stating that the work has been done according to the foregoing specifications and has been accepted by him; and the proportion due by the property holders to be collected by the contractors.

New-Orleans, July 27th, 1850.
LOUIS H. PILIE, Surveyor, 1st M'py.

Mayoralty of New Orleans.

29TH JULY 1850.

NOTICE is hereby given, in accordance with the Resolution adopted by the Council of Municipality No. One at their sitting of 24th inst., and in virtue of the sense of the citizens of Municipality No. One, expressed by their votes on the 29th inst, in favor of said contemplated improvement, that I will proceed to sell to the lowest bidder on Monday, the 28th day of October, 1850, at my office, at 12 o'clock, M., the contracts for paving with square stones, and the furnishing of the curb and gutter stones in the streets and as per the specifications on file in the Surveyor's office, and hereunto annexed, as follows:

1st. The contract for paving with square blocks, of the Public Road, from Customhouse to St. Ann street.

2d. Public Road, from St. Ann street to Esplanade street.

3d. Chartres street, from Canal street to Jefferson street, Conde street, from Madison to Esplanade street.

4th. Royal street, from Canal to Esplanade street.
jy30 A. D. CROSSMAN, Mayor.

Treasurer's Office,

MUNICIPALITY No. ONE.

NOTICE is hereby given that there are ten thousand dollars in the Sinking Fund created for the redemption of Bonds issued under the provisions of an Ordinance, approved 28th December, 1848, payable in 1851, that can be applied to the redemption of the same, and that sealed proposals will be received by me till 12 o'clock, noon, of SATURDAY, the 28th September, 1850, at which hour, I shall proceed to open the same in presence of the Committee of Finance, for the sale of such number of said Bonds, and those offered at the largest discount will be purchased to that extent.

The proposals to be endorsed "Proposals for sale of the bonds of the First Municipality."

New Orleans, 30th July, 1850.
jy31 J. A. DUREL, Treasurer.

Commission Store.

H. NOEL & GUIRAUD, No. 103 Royal street—

150 casks St. Julien, St. Estephe Wine, &c.
60 bbls Graves, Barsac, Sauterne and White Wine
10 casks Chateau Laffitte Wine;
4 do Margaux Wine;
8 do St. Emilion Laborde Wine;
12 do Haut St. Emilion Wine;
120 barrels Madeira, 40 do Cherry Wine;
1000 cases White and Red Wines, of all brands;
350 baskets Champagne;
150 cases Swiss Absynth, Pernod's brand;
60 do Swiss Kirschenwasser, Pernod's brand
10 do Brandy Fruits, 20 large Gruyere Cheese
6 1-8 and 16 1-4 French Brandy. m3

SUNDRIES—In store and for sale by F. ROUMIEU, 20 St. Louis st.

40 casks good ordinary Red Wine, Montferrand;
40 qr casks Cognac Brandy, sundry brands;
40 barrels White Wine, sundry brands;
40 " first quality Bourbon Monongahela Whiskey;
10 barrels Peach Brandy;
4 " Brandy Cherries;
40 boxes Absynth, Y L L;
50 baskets Champagne, sundry brands;
150 " Gurgoulet;
1000 " Aniseed, sundry brands;
250 boxes Curacoa; 100 do. Eau Verte;
100 " Dantzick; 200 do Maraschino;
200 " Assorted Liquors, engraved bottles;
150 " " " superfine "
250 " " " fine "
25 barrels Merise, sundry kinds;

Assorted Syrups, Orange Flower Water, and every article needed by Coffee Houses.
e24 F. ROUMIEU.

FOR SALE by the undersigned—
10 quarters and 10 eighth pipes Cognac;
30 meules Gruyere Cheese;
60 casks Family Wine;
20 do Old Wine;
30 bbls White Wine;
200 lbs Dry Mushrooms;
15 boxes Juice Fruits;
20 boxes imported Cordials;
15 boxes Plums, first choice;

A great assortment of Family Groceries, assorted.
je12 JEAN PISSE, cor. Royal and St Peter sts.

DRUGS—Landing—400 lbs. Sublimed Calomel; 200 do Tartaric Acid; 25 do Hyd. de Potasse; 25 do Iodine; 150 Blue Mass; 2 cases prime Opium, &c., &c.—for sale by E. J. HART & CO,
je21 79 Tchoupitoulas st.

PAPER—1000 reams Shoe and Tea; 600 do small and Double Crown Straw; 250 do Hardware; 10 cases Wheeler's Cap and Letter; 10 cases French do; in store and for sale by
jy26 E J HART & CO, 79 Tchoupitoulas st.

SPERM OIL—5000 gallons pure, winter and fall strained, bleached and unbleached Sperm Oil, for sale by J. W. STANTON & CO.,
je21 corner Magazine and Lafayette sts.

LANDING, ex ship Cesare, from Marseilles: 50 boxes Maraschino; 50 do Olives; 50 do Capers; 500 do Muscat Wine. For sale by
je21 D LANATA, 9 Jefferson st.

COAL—15 hhds Philadelphia pulverized, for the use of distilleries, landing ex bark Convoy, and for sale by X. LAMBERT, 62 Magazine st.

ALCOHOL—20 bbls. 92 per cent proof, in store and for sale by
jy23 SECCOMB & VOORHIES, 14 Tchoupitoulas

CHAMPAIGN WINE—200 baskets Cordon Rouge brand, from Messrs Lanson, of Rheims, for sale by LOREILHE & CO,
je17 Corner Royal and Customhouse sts.

WINES—60 casks good ordinary St Julien Wine; 10 do Haut Sauterne White Wine, 120 bbls do do; 20 bbls do do, No 1; landing ex ship Ferdinand, from Bordeaux, and for sale by
jy9 N. DUDOUYT, 13 Toulouse st.

FIGAROS SEGARS and others, best brands, in store and for sale by
jy23 LABORDE & XIQUES, 3 Front st.

SUGAR—200 packages, loaf, crushed and powdered, in store and for sale by
jy23 E J HART & CO, 79 Tchoupitoulas st

SWEET OIL—500 baskets James Plagnol, 24 boxes quarts and pints, for sale by
my15 RAYMOND CAHUZAC, 33 Old Levee.

FRENCH MUSTARD—6 cases, of 6 dozen each, French Mustard, landing ex ship Emma, from Bordeaux, for sale by
may1 O. VALETON & CO., 25 Tchoupitoulas.

BAKER'S CHOCOLATE &c—130 boxes of W. Baker's No 1 Chocolate, Cocoa, Cocoa Paste and Broma, for sale by W L CUSHING & CO.,
au6 55 Common st.

RED WINES—24 casks good family Red Wine, Pauillac Medoc, landing ex ship Ohio, from Bordeaux, and for sale by X LAMBERT,
au6 62 Magazine st.

TARTARIC ACID, CALOMEL, &c.—Landing from schr Alfred Exall, for sale by
je13 E J HART & CO, 79 Tchoupitoulas st.

HAVANA COFFEE—100 bags in store, and for sale by LABORDE & XIQUES,
au3 3 Front st.

COGNAC BRANDY, Otard, Dupuy & Co.—5 half pipes Brandy, Otard, Dupuy & Co, 1840; 5 do do. do., 1844; 10 qr do. do. 1846; 10 half do. do. 1846, in store and for sale by
LEOPOLD JEANNET & Co,
my10 22 St Louis st.

RED WINE—Landing ex ship O. J. Chaffee from Bordeaux, 24 casks Red Wine, St. Christophy, Medoc, for sale by X. LAMBERT,
au6 62 Magazine st.

JUST received, per O J Chaffee from Bordeaux—19 boxes very superior French letter paper, for sale by FDO DE FUENTES & CO,
au5 10t 22 Old Levee.

BROOMS—150 dozen fancy assorted, in store and for sale by
je25 E J HART & CO, 79 Tchoupitoulas st.

DEMIJOHNS—1000 empty Demijohns of 5 gallons, Landing ex Ship Orlando, and for sale by
au8 AUGUSTE MOLIER, 90 St. Louis st.

MEDICAL.

BULL'S SARSAPARILLA

[illegible] is put up in [illegible] strength of [illegible] the Sarsaparilla in any similar preparation made in America.

Price $1 per bottle, or six bottles for $5.

IT HAS been a well established fact for years past that Sarsaparilla, when pure and properly prepared, was the only true panacea for all diseases originating from an impure state of the blood, the use of mercury, intoxicating drinks, evil habits in youth, barrenness, &c. We boldly assert that JOHN BULL'S FLUID EXTRACT OF SARSAPARILLA is the only preparation before the public that is prepared on strictly scientific principles and of uniform strength. The Sarsaparilla is purchased without regard to price, and every pound, before being used, is subject to the strictest chemical tests, and its genuineness ascertained before being used.

Bull's Sarsaparilla also contains the virtues of several other valuable medical roots, together forming the best compound and producing the greatest curative agent in the known world!

THIS MEDICINE,
WHEN USED ACCORDING TO DIRECTIONS,
Will Cure Without Fail!

Scrofula, or King's Evil, Cancers, Tumors, Eruptions of the Skin, Erysipelas, Chronic Sore Eyes, Ringworm, or Tetters, Rheumatism, Scald Head, Pains in the Bones or Joints, Old Sores and Ulcers, Swelling of the Gland, Syphilis, Dyspepsia, Salt Rheum, Diseases of the Kidneys, Diseases arising from the use of Mercury, Loss of Appetite, Pain in the Side and Shoulders, General Debility, Lumbago, Dropsy, Jaundice, Costiveness, Sore Throat, Bronchitis, Coughs, Colds, Weakness in the Chest, Pulmonary Affections, and all other diseases tending to produce CONSUMPTION, Liver Complaint, Female Irregularities and Complaints, Low Spirits, Sick and Nervous Headache, Night Sweats, Exposures or imprudence in life, Chronic Constitutional Diseases, and is a Spring and Summer drink and general Tonic for the system, and a gentle and pleasant purgative; it is superior to Blue Lick or Congress Water, Salts, or Seidlitz Powders.

GOOD TESTIMONY.

The Ohio State Journal, (Columbus, Ohio,) thus speaks of Bull's Sarsaparilla:

IT HAS NO EQUAL:—The unprecedented sale of Bull's Compound Fluid Extract of Sarsaparilla in this city, where it has been introduced for the past two months ONLY, with the very gratifying effects produced upon all who have tried it, warrant the assertion that as a purifier of the blood IT HAS NO EQUAL! This is a bold assertion, but it can be substantiated by calling on the agent in this city.

Bear with us reader, a little longer, and be convinced that BULL'S SARSAPARILLA is the WONDER OF THE WORLD!

And that it will cure you no matter how long you have been suffering.

What Dr. Owen, Druggist and Apothecary of several years standing, says about BULL'S SARSAPARILLA:

LOUISVILLE, May 31, 1848.

Mr. JOHN BULL—Dear Sir: I have been for a number of years afflicted with a Mercurial Headache, and a dull heavy pain in my liver. I used almost all the remedies of the day, especially the Sarsaparilla prepared by different persons, but all to little or no advantage, until I chanced to meet with yours, three bottles of which gave me more relief than all the [illegible] combined.

I therefore [illegible] pleasure in recommending your Sarsaparilla to the afflicted community as a superior article. Very respectfully,
J. H. OWEN.

RHEUMATISM

Let all those who are suffering under the agonizing tortures of Rheumatism, read the following, and see what may also be done for them, if they will use the infallible remedy.

Mr. JOHN BULL—Dear Sir: For the last three years I have been afflicted with Rheumatism of the severest character. I was at times in the greatest agony of pain—I tried every remedy I could procure for the disease, but found no permanent relief until I was induced to use your preparation of Sarsaparilla, which has entirely cured me of Rheumatism, and greatly improved my general health, more than any medicine I have ever used.

I have been free of pain for several months, and have no doubt the cure is permanent, and I confidently recommend it as being the best medicine in use for rheumatism.
ISHAM BRIGGS.
Uniontown, Union Co., Ky. May 12, 1848.

From Dr. WM. T. PRENTISS.

Mr. BULL—In regard to your sarsaparilla I will say that I have used it to some extent in Cutaneous Affections of long standing, as Tinea Capitis, Lepra, Psoriasis, &c., also, Syphilitic Cachexia and in all diseases where the indication of cure seems to consist in a thorough change or modification of the fluids of the body, with considerable success, in conjunction with local treatment. I think I would prefer it to any preparation of Sarsaparilla in use, and any physician will admit its value upon learning the substances that enter into its composition.

Respectfully yours, W. T. PRENTISS, M. D.
Lewisport, Ky. Dec 4 1847.

It is perhaps necessary to produce any further testimony in favor of this great remedy. [illegible]

NOTICE TO FEMALES.

John Bull's Sarsaparilla is one of the greatest Female Medicines now in existence. In those numerous cases where the constitution is debilitated, the nervous energy is lessened, when the efforts of nature are weak and deficient, or are profuse and over wrought, when the face is pale and colorless, the strength feeble and yielding, the spirit troubled and depressed, the health broken, mind shaken, and the consequently the happiness destroyed—then Bull's Sarsaparilla is a sovereign remedy. [illegible]

A BEAUTIFUL CLEAR SKIN.

How we all admire a clear, healthy, white skin, and a rosy colored cheek. [illegible]

BETTER TESTIMONY.

Than was ever offered Mericinaryland!
From Dr. James M. Moore.

Mr. JOHN BULL—I have no hesitation in saying that I believe your Sarsaparilla to be the best article ever manufactured for the cure of Scrofula, Syphilis and many other cutaneous and Glandular Affections, having used it with entire success in a number of the above cases. JAS. M. MOORE.
Louisville, Dec. 26, 1847.

Moore testimony from Dr. Moore.

Mr. JOHN BULL—I am using your Sarsaparilla in several new cases of Scrofula, and with happy effect. I am now confident it is one of the most efficacious medicines that can be made for that severe disease.

Yours, JAS. M. MOORE, M. D.
Winchester, Ky., February 1, 1849.

Testimony like the following renders superfluous all further comments upon the efficacy of Bull's Sarsaparilla.

From Dr. L. P. Yandell, Professor of Chemistry in the Louisville Medical College.

"I have looked over the list of ingredients composing of John Bull's Compound Extract of Sarsaparilla, and have no hesitation in saying that they form a safe compound, and one that promises well in Chronic diseases, to which it is applicable.
L. P. YANDELL, M. D.
Louisville, June 6, 1848.

What Dr. Pyles, Physician, by appointment, to the Louisville Marine Hospital, says of Bull's Sarsaparilla:

LOUISVILLE, March 20, 1849.

I have examined the prescription for the preparation of John Bull's Sarsaparilla, and believe the combination to be an excellent one, and well calculated to produce an alterative impression on the system. I [illegible] it both in public and private practice, and think it the best article of Sarsaparilla in use.
M. PYLES, M. D.
Resident [illegible], Louisville Marine Hospital.

[From the People's Journal, Quincy, Ill.]

BULL'S SARSAPARILLA.—We have used one bottle of this Sarsaparilla for general debility and lumbago, and believe we have experienced entire relief. We used in three gone by two bottles of S. P. Townsend's Sarsaparilla, for which we paid $2 50, and believe we received injury instead of benefit for its use.

This medicine is daily grappling with disease, through the Western country, restoring to blooming health and youthful vigor, the sick and afflicted—nay, those that are grievously tormented. Certificates are coming from all directions, from men of truth and high moral standing, placing it, from its intrinsic worth, the very best of all remedies before the public.

Sold wholesale and retail by JOHN BULL, at his principal office, 81 Fourth street, Louisville, Ky., and by the Druggists generally in the city and country.

J. WRIGHT & CO, 151 Chartres st. Principal Agents for the sale of John Bull's Sarsaparilla in New Orleans—at their Patent Medicine Warehouse, 151 Chartres st. Wholesale and retail. m15

D. L. DUPERRON DENTIST

NO. 196 BOURBON STREET,
Between Orleans and St. Peter Streets.

DR. L. DUPERRON continues to perform every description of dental, chirurgical and mechanical operations at his office. During his long practice he has made serious researches on the means of preserving the teeth; consequently persons desirous of preserving, or who are unwilling to have their teeth extracted, may be confident that his curative mode is infallible, if applied in time. Thousands of names would be found to certify the above fact, if it was thought necessary.

The office is opened from 8 o'clock a. m., till 4 o'clock p. m. Prices moderate. je13

HAVANA CIGARS—400 000 Regalias, Canones, Millar, Panetelas, and other kinds, of the most favorite brands—such as Cabanas, Cabarga, Sevillana, Figaro, Dos Hermanas, El Sol, Minerva, and many others, in store and for sale by
je10 D BORNIO, Jr, 34 Gravier st.

HAVANA SEGARS—247 000 of the 1st brands such as: Cabanas, Partagas, Figaro, Uguès, Sevillana, Dos Hermanos, Cabarga, El Dorado, landing ex brig Adams Gray, from Havana, and for sale by D. BORNIO,
a24 No. 34 Gravier street.

WHISKEY, 300 bbls Oliver's Extra, in store, for sale by SECCOMB & VOORHIES,
jy29 14 Tchoupitoulas st.

PEACH BRANDY—10 bbls, in store and for sale by E. J. HART & CO.,
jy9 79 Tchoupitoulas st.

KEGS—5, 10 and 15 gallons, iron bound, in store and for sale by E J HART & CO.,
jy23 79 Tchoupitoulas st.

GROUND SPICES—Pepper, 50 boxes, Ginger, in kegs and boxes; Allspices, in boxes, in store and for sale by E J HART & CO.,
jy3 79 Tchoupitoulas st.

TOBACCO—Cuba, Vuelta de Abajo and Sigua de Janama, for wrappers and fillers, in store and for sale by TROISGROS & CO,
au1 26 Old Levee st.

STARCH—Landing from brig John French from Havana, for sale by TROISGROS & CO.,
au1 26 Old Levee.

SEWING SILKS—Just received—5 cases sewing silks, quality and colors assorted, expressly for the Mexican trade. DE FOREST & CO.,
je17 1m 20 Customhouse st.

BORDEAUX EMPTY BOTTLES—60 frails, for sale by BERNARD TURPIN,
au7 20 Old Levee.

INSTRUCTION.

YOUNG LADIES' DAY AND BOARDING SCHOOL.
Directed by Mrs. A. Clark,
[illegible] St. Paul and Bienville sts., No. 183.

MRS. A. CLARK respectfully informs her friends and families, that from the first of September she has succeeded to Mrs. Tr[illegible] in the management of her establishment. This Academy, which is already so well known for the good order and superiority of its classes, will have all the improvements that can be conducive, both to the moral and physical welfare of the pupils. The dormitories are large and well ventilated. Mrs. CLARK, who attends herself to the direction of the French and English classes, will be assisted by able English and French Professors, who have been long attached to the establishment. The greatest attention will be paid both to the conduct and progress of the pupils. There will be no holiday during the week.

Parents are respectfully invited to visit the establishment. au22

MADAME CHEGARAY'S BOARDING AND DAY SCHOOL FOR YOUNG LADIES,

UNION PLACE, NEW YORK.

MADAME CHEGARAY respectfully informs the parents and guardians of her pupils, that her School will be re opened on MONDAY, September 9th, 1850.

Terms made known, and prospectus furnished on application, either personally or by letter, to the above address. au18

The New Orleans Female Seminary

DIRECTED BY MRS. VAN NOOTEN,

Transferred to Plaquemine, Parish of Iberville, La., will be open for the reception of Boarders and Day Scholars on the 10th February, prox.

MRS. VAN NOOTEN, having returned from Europe and completed her arrangements for attaching permanently to her Institution teachers in every way competent and accomplished, respectfully solicits patronage for her establishment.

Parents and guardians are invited to visit the spacious and commodious buildings, to which, at the request of several of the gentlemen referred to below, the Seminary has been removed. For further information Mrs. Van Nooten begs leave to refer to her Prospectus (to be found at the Institution and at the principal Bookstores in New Orleans, or to the following gentlemen:

In Plaquemine,
W. E. Edwards, Esq.,
Dr. Chas. Clement,
Zenon Labauve, Esq.

In New Orleans,
Rev. Dr. Neville,
Alfred Hennen, Esq.,
James Robb, Esq.,
H. C. Cammack, Esq.,
Fred. Frey, Esq.

j30 1y

JEFFERSON ACADEMY,
53 *Bourbon street, New Orleans.*
CONDUCTED BY J. G. LORD.

THE plan of this Institution comprises a general and extensive system of education. Pupils are admitted at six or seven years of age, and can continue till their education is complete, or till they are prepared for their future pursuits in life.

They are distributed into classes according to their talents and advancement.

The premises are perhaps the best to be found in the city, with ample space for exercise and recreation, every necessary convenience is combined for an institution of learning on a large scale.

The Professors are gentlemen of talents, chosen with care. Good order reigns in the establishment, and strict attention is paid to the moral conduct and improvement of the pupils.

—Terms—

For Boarders,	per month,	$25 00
Half Boarders,	do	16 00
Day Scholars under 8 years of age,	do	6 00
do do 12 do	do	8 00
do above 12 do	do	10 00

These terms include board and instruction in the English and French Languages, Writing, Arithmetic, Geography, History, Mathematics, Book-keeping, &c.

The following languages and accomplishments are taught. The charges are

For Latin or Greek,	per month,	$3 00
Spanish, German, or Drawing,	do	4 00
Music,	do	10 00
Dancing,	do	[illegible]
Fancy and Military Exercise	do	6 00

The classes continue in session the whole year. School hours from half past 8 till 3, and from half past 4 till 6 o'clock. s4 1y

Day and Boarding School for Young Ladies.

Founded in 1832, by Madame Lcoris and conducted since 1840, by MADAME DESRAYAUX. Burgundy street, between Customhouse and Bienville streets, New Orleans.

MR. and MRS. DESRAYAUX, formerly in Rampart street, having removed their institution upwards of a year ago, to more extensive accommodations, assure parents and guardians of youth, that their new building in Burgundy has met their expectations, and supplies one great and almost indispensable requisite—viz: ample accommodations, adapted to the object they had in view. It is scarcely necessary to state, that the building which they erected is supplied with all the modern improvements for the comfort and convenience of domestic life, and for education purposes. The apartments are spacious, airy, well lighted, and prettily furnished. The large and well shaded garden in the rear of the building is ordered for the accommodation of the pupils, is found to be attended with many advantages as regards health, exercise and amusement; in short, every arrangement has been made, at no small expense, to increase the facilities of education, to guard the health of the pupils, and to procure their comfort and happiness.

The Institution provides thorough and substantial instruction in every stage and department of education. It possesses great facilities for the acquirement of the French language, and for the culture of Music, and it is sufficient to say, that no efforts will be wanting to sustain the reputation which the School has already acquired in these departments.

DR. MACAULAY, who has taught in the Institution for upwards of five years, and who divides his time equally between it and Mrs. Macaulay's takes the entire charge of the department of English Literature including Natural and Moral Philosophy and the various branches of Mathematics, Chemistry, Geology and Astronomy, so as to enable young ladies to understand all the ordinary phenomena which are constantly presenting themselves to their observation.

For further information, the projectors of the Institution respectfully refer parents to their prospectus, published in pamphlet form, to be found at the book store and at the Institution. [illegible]

HARDWARE & IRON

Hardware and Iron Stores,
Nos. 89 and 91 CAMP STREET,
PRIESTLY & BEIN,
Importers and Dealers in foreign and domestic Hardware, Cutlery, Tin Plates, Iron, &c. [illegible] their liberal patronage. The quality and prices [illegible] and their prompt attention to all orders [illegible] from Europe and northern ports, they are constantly receiving [illegible]

Fegan Bar Iron, round, square and flat—[illegible]
Best Cast [illegible]
" Pennsylvania do do
" Boiler and Plate [illegible]
" Tennessee Iron, round, square and flat—800 tons;
" " Boiler Plate—30 tons;
" " Plough do—34 tons;
" " Moulds—10 tons;
" Swedes " Plates—15 tons;

Braziers' Rods, 1-8, 5-16 and 3-8 inches round—300 bdls;

Sheet Iron—English, American and Tennessee—from 10 to 28—500 bdls;

Hoop Iron—from ¾ to 4½ inch—860 bdls;
Round do—from ¾ to 2½ inch—200 bdls;
Cut Nails—Celebrated Weymouth, and other good brands—1450 kegs.
Press Spikes—[illegible] kegs;
Pocket and Table Cutlery, Razors, &c.;
Tin Plates—best Charcoal [illegible]—400 boxes;
Block Tin, Zinc, Spelter, &c.—[illegible];
Braziers' Copper—from 10 to 120 lb sheets—40,000 lbs.;
German, Shear, Blister and Cast Steel—25,000 lbs;
Axes—genuine Collins', Hunt's, &c.—250 boxes;
Spades and Shovels, Ames' and other brands—250 doz;
Whittemore's Cotton, Wool and Horse Cards—60 doz.;
Coffee Mills—Watson's genuine—200 doz.;
Hair and Wire Sieves—200 doz.;
Patent Balances and Platform Scales;
Anvils, Vises, Stocks and Dies, Bellows;
Ox, Trace, Log, Halter and Coil Chains;
Chain Cables and Anchors;
Coopers' Tools; Tinners' do;
American and English Locks, Sliding Door Furniture, Hooks and Plate Hinges, Butt and Parliament Hinges, Window Fastening of every description, Hoes of every description and pattern; Cross Cut, Pit and Mill Saws; Ploughs of King's, Hall's, and other good brands;
Hollow Ware and Castings—150 tons;
Tarred and Manilla Rope—all sizes;
Oakum, Marline, Houseline, &c.;
Sperm, Linseed, Lard and Whale Oils;
Atlantic Pure White Lead;
Brooklyn, Nos. 1 and 2, Lead,
Black and Yellow Paints, Verdigris
Paris and Crome Green;
French Pots, from 1 to 30 pints;
Mill and Grind Stone;
Sheet, Bar and Pig Lead; Lead Pipe, &c., &c.

They are also the only agents in New Orleans of Hillman, Vanleer, & Co's celebrated Tennessee iron.

Ploughs, Carts and Hardware.

THE subscribers being the sole Agents for the sale of the Maysville (Ky.) PLOUGHS, of the celebrated manufactories of Hall and Ballinger, have in store a large assortment of their cast and wrought iron Ploughs, which they offer at manufacturers' prices.

125 Hall's wrought iron Ploughs, without cutters, No 1, $5 50

103	do	do	do with cutters,	No 1,	7 00
67	do	do	do	No 2,	9 50
28	do	do	do	No 3,	12 00
8	do	do flukes,		No 1,	12 00
12	do	do do		No 2,	15 00
10	Hall's sub soil Ploughs,			No 1,	7 00

75 Ballenger's wrought iron Ploughs, without cutters, No 1, 5 50

150	do	do	do with cutters,	No 1,	7 00
98	do	do	do	No 2,	9 50
52	do	do	do	No 3,	11 00
15	do	do	flukes,	No 1,	12 00
11	do	do	do	No 2,	15 00
110	do extended bars, Yankee Ploughs,			No 1,	3 75
98	do	do	do	No 2,	4 25
81	do	do	do	No 3,	4 75

They have now in store, 47 pairs of Wheels, with iron axles and shafts of 2 to 5 inches, and 29 pairs of 2 to 5 inches, with wood axles.

ALSO—SIX WAGONS, complete, with iron axletrees, price $140 each. Two pairs of Timber Wheels, with screws, 9½ feet high, 7 inch tread.

They take orders for all kinds of Wagon work, and deliver them on plantation, at manufacturers' prices.

ALSO—A large assortment of HARDWARE, for plantation use, viz: Chains; wrought and cut Nails; Hunt's Axes; socket Spades; long handle Shovels and Spades; Hoes of all kinds; Cane Knives; hook and plate Hinges; Grindstones; common and Scotch Collars; Manilla and tarred Rope; cross-cut, pit and mill Saws; Files of all kinds; iron Blocks, with 7 inch sheaves; a large assortment of English and American Bar Iron; Iron Axles, with boxes; sperm, whale and linseed Oils; Spirits of Turpentine; Putty; Window Glass, and Paints of all kinds.

j7 HOGAN & TUREAUD, corner Customhouse & Levee.

BAR AND HOOP IRON—Landing ex ship Floridia, from Liverpool, and for sale low and in lots to suit purchasers—

Ten bundles English Hoop Iron, of the following diameter, 3-8, 7-16 [illegible]

4049 bars English Iron, as follows—305 bars ¾; 140 do 7-8; 38 do 1; 39 do 1⅛; 28 do 1¼; 20 do ⅝ square; 399 do ⅞, 184 do ⅝; 45 do 1, 28 do 1¼, 21 do 1⅛ x ⅝; 62 do 1½ x 17 16; 77 do 1½ x 1¼; 140 do 1½ x 1¼; 27 do 1½ x 1½; 70 do 7 16 x 1¼; 431 do 1½ x ¼; 127 do 1 3 8, 88 do 1 3-8 x 3-8, 61 do 1 3-8 x 7-16, 60 do 1 3-8 x ½; 116 do 1½ x 1¼, 160 do 1½ x 3 8, 180 do 1½ x ⅝; 1½ x 5-8, 104 do 1½ x ¼, 409 do 1¾ x ¼, 50 do 1¾ x ⅜; 2 26 do 1 ⅞ x 5-8; 102 do 1⅞ x ⅛; 5 do 2½ x 8, 85 do 2¼ x ¾, 36 do 2 x 3-8; 51 do 2½ x 1-8; 34 do 2¾ x ⅞.

jo11 DUFOUR, WILLIAMSON & CO., 35 Natchez st.

PORTABLE FORGES.

THE undersigned, agents for the manufacturers, are receiving some of these Forges, and request the Planters, Ship and Steamboat masters to call and examine them.

These forges can be recommended for their utility and convenience, as they are entirely made of iron, contained within the body the bellows, and take up only three feet space in diameter.

S MASPEREAU & CO.
ein Agents for Manufacturers. 94 Conde

Notice to Sugar Planters.

WROUGHT and cast Iron Sugar Pans of all sizes, from 36 to 89 inches.

Also—Two Vertical Cattle Sugar Mills—Rollers 6x22 and 36x24 inches, with coupling for wooden shafts and extra wheels [illegible] sale by
a10 J. [illegible] ANA, 47 Bienville st.

DRY GOODS, &C.

BARRIERE, LACAPERE & CO.,
20 Chartres street.

JUST received by late arrivals from the North and Europe the following articles—
5 4 Irish Linens
4 4 Irish yellow case Linens
Linen Lawns, Batistes and Pattilas
6 4, 8 4, 10-4, and 12-4 Irish Linen Sheetings.
5 4 French Linen
Blue and red borders Linen Table Cloths and Napkins.
White and brown Linen Damask Table Cloths and Napkins
7 4, 8 4 and 10 4 French and Irish Linen Damask,
Hemstitched Linen Cambric Handkerchiefs
Linen Cambric Hdkfs, with borders,

Printed	do	do	do
Revere	do	do	do
Scalop	do	do	do
Embroidered	do	do	do

Embroidered Collars and Chemisettes
Berlin, scarfs and Lace Mantillas
Printed Lawns, Cravats
Black and white Lace Veils, Embroidered Muslin Capes, blue, green, white and black Crape, colored Fancy Hdkfs, Gents fancy Silk Cravats, 32, 34 and 36 inches, black Italian Silk Cravats, white Thread Laces and Insertings, black do do do, Valenciennes Edging and Inserting, white Cotton Laces, black and white embroidered Bobinet Laces, black silk laces and Capes, Umbrellas, Parasols, Purses, white and black French Gloves and Mitts, half fingered do, ladies and gents white and colored French do, Fancy Gloves [illegible], 3d, 4th and 5th inches Silk Ribbons, Fancy Foulard Hdkfs, Cotton do, Madras do, No. 13 to 12 black Taffetas and Satin Ribbons, Silk Stockings, white and black Cotton do, pure linen brown and white Half Hose, white and brown Cotton Socks, children's hose, Muslin and Barege Shawls 10 4, 12 4 and 14 4 white Counterpanes, 4 4 do blue and 3 4 white and colored Toilet Covers, plain and embroidered Swiss Muslins, Brocade do, white Cambrics and Jaconet, Mull Muslin, Bishop Lawns, Marseilles and brown Nankins, [illegible] plain and figured Bareges, plaid and striped do, new style printed Jaconet, Batistes and Organdies, Muslins, Linen Checks, real Nankins, Toile du Nord, Gingham, Silk and Linen Grenadines, plain, plaid and striped Crinolines, Linen Tapes, Linen Bobbin, Suspenders, [illegible], Hair Pins, Sewing Silk, [illegible] Pins, Cotton Tapes, Leghorns, 30 yards Spool Cotton, Marshall's brown, blue, white and black Thread, 10 4 and 12 4 white, blue and pink Bobbinet, Mosquito Netting, &c. &c.

—ALSO—

A large assortment of PLANTATION GOODS, such as 7-8 and 4-4 Lowells, twilled, 4-4, 7-8 and 4-4 Virginia Osnaburgs, 3-4, 7-8, 4-4 5-4 and 6-4 brown Cotton, do do do white do, superfine English Long Cloth, Denims, Cotton Checks, Cotton Jeans, Linseys, Kerseys, blue Romal Hdkfs, Woollen Caps, Blankets, and Woollen Socks.

BARRIERE, LACAPERE & CO.,
a15 20 Chartres st.

FANCY STORE,
OF FRENCH ENGLISH AND AMERICAN FANCY GOODS.
(No. 15 St. Charles street—between Canal and Common.)

VICTOR,

RESPECTFULLY informs his customers and the public that he has enlarged his store, and has received a large assortment of fancy Goods, lately arrived per ships Espedora, Scargo and Holyoke.

Cravats, of every color,
" a la Duchesse and a la Joinville.
" printed muslin and Sylphide, and
100 dozen linen Shirts,
50 " cotton do, with linen bosoms;
50 " fine cotton Shirts,
50 " colored cotton Shirts,
100 " gentlemens' and ladies' cambric Hdkfs.
" silk India pocket Hdkfs.

A large Assortment of Thread, Gloves, Canes, and Umbrellas, of every description.

Gentlemen and ladies' Traveling Cases.

Paris Perfumery of every kind.

Mr. Victor informs, also, the Hair Dressers of this city that he has received a large assortment of hair for their use. He undertakes, as formerly, everything in his line, Wigs, &c.

His Hair Cutting Saloon is attended by the best workmen of the city. my23

OPENING and for sale at reduced prices, an assortment of SPRING GOODS, at wholesale and retail—

20 cases Irish Linen; 10 do Platillas, of every size;
5 do Sheeting Linen, 6 to 12-4; 10 do Ticking
50 do English printed Jaconet;
2 do St. Mary twilled, 2 do Scotch Cambric;
100 do Spring Prints; 2000 doz Cambric Hdkfs;
300 doz Scarfs, assorted colors;
10,000 doz Spool Thread, white and colored;
2 boxes Cloths, superfine,
10 do Alpaccas; 3 do Table Cloths;
10 do White Hose; 2000 pieces Mosquito Bars;
3000 pieces Musquito Bars, 3 4 & 2 yds, 1st quality;
6 boxes embroidered Curtain Muslin;
6 do fancy Barege do
6 do Counterpoints; 6 do French Cottonade;
4 do Gingham pure Thread;

A splendid assortment of Perfumeries, China Ware, and sundry articles.

For sale by P. F. COMER & CO.
j17 65 Chartres street, cor. Bienville.

GREAT INDUCEMENTS!

EMBROIDERED GOODS, at a reduction of 33 per cent.

FINE DRESS GOODS, at a reduction of 25 per cent.

MUSLINS and GINGHAMS, at a reduction of 20 per cent.

LINEN GOODS, at a reduction of 20 per cent.

DOMESTIC GOODS, at a reduction of 12½ per cent. C. M. SIMPSON,
au22 10t 30 Canal st.

Great Reduction of Dry Goods.

THE subscriber will offer, commencing on Monday next, his entire stock of Seasonable Goods, at a reduction of 30 per cent on his former prices. The following make part of the stock—

Silk Bareges, all styles; Jaconets and Organdies; Balzorines and Marquise Muslins;
Embroidered Collars and Capes;
Linen Sheetings and Diapers; Drillings, all styles;
Cotton Hose, Gloves, Parasols, &c.
D. H. HOLMES, 114 Canal st.
je24 Between Bourbon & Dauphin.

C. M. SIMPSON,
50 CANAL STREET, 50

IN order to close out his present stock of Dry Goods, previous to the arrival of Fall Goods, has made GREAT REDUCTIONS in his prices. These goods, it is well known, will compare favorably with any in the city for quality and style, and they will now be offered at such prices as will effect an IMMEDIATE SALE of the entire stock. C. M. SIMPSON,
au17 2w 30 Canal st.

R. D. FANIS—104 Canal st.

THE subscriber has just received the finest assortment of Parisian Goods ever offered for sale in New Orleans, Silk Mantillas of every pattern and colors; Silk Linen Dress; Glacé de Chine; Bareges of every description, &c. The Ladies are respectfully invited to give him a call and see for themselves this splendid assortment, and judge the taste which has presided to its choice.
R. D. FANIS,
my2 104 corner Canal and Bourbon sts.

Prints, Bleached and Brown Cottons, &c.

DE FOREST & CO., 20 Customhouse street, offer for sale to the trade and for exportation: 20 cases English Prints; 60 cases American Prints; Bales, stripes, Cottonades and Tickings; 37 inch heavy Brown Cottons, of the most approved marks—all of which will be sold on liberal terms. je27 1m

WINES—80 casks Montferrand Red Wine; 20 bbls Haut Sauterne White Wine; for sale by
au7 J N CURIEN, 24 Main st.

LANDING—Ex ship Emma Waits, from Bordeaux, 60 casks Claret, for sale by
EUG. ROCHEREAU & CO.,
au5 17 and 19 St. Louis st.

SEGARS—Cabanas, Cabargas, Menendez, Conquista, and other brands of new Tobacco, Londres, Panetelas, Regalias, Mellanos, etc., received by all arrivals from Havana, and for sale by
my31 LABORDE & XIQUES, 3 Front st.

INSURANCE.

Southern Mutual Life Insurance Company of Louisiana.

Life Insurance [illegible] Exclusively.

EXTRA GUARANTEE FUND $50,000.
ACCUMULATIVE CAPITAL $[illegible]

PARENT OFFICE, NO. 40 CAMP ST., New Orleans.

THIS COMPANY is now ready to make Insurance on White Persons and Slaves, at their established rates of premium. This being the only company incorporated in the State confined exclusively to Life Insurance, with an extra Guarantee Fund, the Directors feel confident that it affords unusual and much greater inducements to those desirous of effecting an insurance on their lives than any other.

It is also upon the Mutual principle; each person assured becoming a member thereof and enjoying a portion of its profits, being entirely exempt from any liability beyond the amount of premium accrued.

Insurance companies organized upon the mutual principle are generally successful, more especially those exclusively confined to Life, as they are based upon calculations warranted correct by long experience and close scrutiny; but the stability and success of this Company is placed beyond a contingency, by the advantageous arrangement she has made for an undoubted guarantee fund of 50,000 dollars, not to be used or lessened, as subscriptions to mutual insurance companies always are, by insurance.

This extra guarantee fund of 50,000 dollars remains permanent until the Company has accumulated a similar amount to take its place.

California permits granted, and extensive travelling privileges allowed.

DIRECTORS.

Joshua Baldwin,	John D. Bein,
Henry C. Stetson,	Henry Renshaw,
Charles M. Waterman,	Edward C. Payne,
Mark Walton,	William C. Tompkins,
James Bonner,	George W. West,
Warrick Martin,	Thomas J. Diz,
William H. Garland,	John Calhoun,
George C. Lawrason,	Jason P. Harrison,
Rob't M. McAlpin,	John Leeds,
A. B. Seger,	M. O. H. Norton.

JOSHUA BALDWIN, President.
Harmon Doane, Secretary.
Medical Examiners—Richard Bein, M. D., Howard Smith, M. D.
E. L. Goold—Attorney.
Hours daily from 10 A. M., to 3 P. M. jy17

Merchants' and Planters' (Mutual) INSURANCE COMPANY.

PERMANENT fund, by act of incorporation $800,000. DIRECTORS.

Wm. Laughlin	C. E. Cotter,
Cuthbert Bullitt,	Abram Van Bibber,
Joseph Menard,	Ig. Szymanski,
Elliott Robbins,	C. A. Bulkley,
Peter Marcy,	Wm. H. Pattison,
Kendall Dunbar,	Wm. Christy,
Samuel Jamison,	Charles Pride.
John Hall.	

WM. LAUGHLIN, President.
CUTHBERT BULLITT, Vice President.
JOS. NASH, Actuary.
EDWARD RAWLE, Solicitor.
WM. CHRISTY, Notary.
JAMES JONES, M. D., } Physicians.
A. H. CENAS, M. D., }

The MERCHANTS' AND PLANTERS' INSURANCE COMPANY, having an amount subscribed in cash, and well secured notes, amply sufficient for all contingencies, is now prepared to receive applications and make insurance at their office, southeast corner of Natchez and Camp streets, on FIRE, MARINE and RIVER RISKS, and also upon the Lives of white persons and slaves.

This Company is established on the Mutual principle of Insurance, whereby every person insuring with it becomes interested in its success; and its profits are divided among its customers, payable in cash, instead of scrip.

New Orleans, Nov. 1, 1849. a5 1y.

Agency Union Mutual Insurance Company, of New York.

No. 90 Camp street, New Orleans.

THIS COMPANY continues to insure against Fire, Marine and River risks at the reduced rates, having, in addition to the usual security of a mutual company, a cash capital of one hundred thousand dollars, which, with other assets, amounts to nearly $[illegible]. The profits of the business to be divided between the stockholders and the insured.

REFERENCES IN NEW ORLEANS.

Messrs George Foster & Co.
" E. J. Hart & Co
" Paradise, Lawrason & Co.
" Macmel White & Co
" Leverich & Co
" Martin & Stockwell.
" Bell & Stebbins
" J. Corning & Co.
N. H. Brigham, Esq.
H. C. Cammack, Esq.
Aaron Cohen, Esq.
Bernard Patton, Esq.
U. H. Dudley, Esq.
Samuel C. Bell, Cashier Canal Bank.

n13 tf31 JAMES H SUYDAM Agent.

WINES & LIQUORS.

Imported direct from [illegible] per ship [illegible] and [illegible] Ile, and [illegible] kegs.

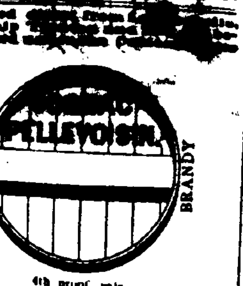

4th proof, pale.
44 half, 89 quarter, 304 eighth pipes,
4th proof, dark.
5 half, 29 quarter, 29 eighth pipes,
3d proof pale, vintage 1835.
14 half, 79 quarter pipes.
2d proof, vintage 1825
10 half, 43 quarter and 92 eighth pipes,
1st proof, vintage 1815
5 half, 9 quarter, and 17 eighth pipes;

—ALSO—

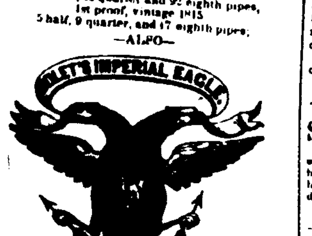

15 pipes Gin, of the superior brands of Nolet's Imperial Eagle.

For sale by TH. BAILLY BLANCHARD & CO. Sole Agents and Importers of the well known high flavor brands of Brandies and Gin.
s1 tf 90 Customhouse street.

In Store and For Sale by

A. DELAMARE, 26 St Louis st—15 qr pipes Dupuy, p. 4th proof Brandy, Cognac;
25 qr pipes Camus 4th proof do, La Rochelle do;
15 qr and 8 half do United Proprietors La Rochelle do;
12 qr and 4 half do Pinet Castillon do do;
5 do 4 do Pasteau Charryuer do do;
4 do 2 do O. Dupuy, 1846, pale do;
100 casks good ordinary Red Wine, sundry vintages;
40 do family Margaux Medoc Red Wine;
6 do old Blanquefort do;
60 bbls Haut Sauterne and Barsac White Wine;
20 do old do do do;
15 do Sicily Madeira;
1 pipe old reserve do;
1 do old London particular;
¼ do old Palethiato;
100 baskets Anchor brand Champaign;
80 do Ducal grape do;
25 do Capt May do;
50 do Geo Taylor do;
100 boxes St Julien and St Estephe Claret;
20 do do do, 24 half bottles;
25 do Leoville Claret;
15 do Haut Talence;
40 do Chateau Laffite Claret;
20 do do, 24 half bottles;
20 do old Haut Brion Claret;
100 do Haut Sauterne White Wine;
40 do do do, 24 hf bottles;
8 pipes Holland Gin;
1 puncheon St Croix, Jamaica Rum;
1 do Irish Whiskey.
150 gallons Mark, direct importation;
4 qr pipes Cognac Brandy, Otard Dupuy, 1842;
And a general assortment of Liquors for coffee houses. je18

HOLLAND GIN.

The subscriber, sole importer of the celebrated Steamboat Brand, now offers for sale—80 pipes of this superior article, landing from the brig Hope, in lots to suit purchasers, and on accommodating terms. JAMES FLINT,
n17 55 Common st.

BRANDY AND GIN.

ANY quantity of Brandy and Gin, for sale at auction prices, where there will be always a supply on hand to suit customers, at
JH. McDONNELL'S,
m15 1yd cor. St. Philippe and Rampart sts.

WINES—60 casks Montferrand Red Wine, 50 do St. Estephe do, 80 casks old St. Julien do, 70 casks Chateau Margaux, 15 do Chateau Laffitte, 60 half casks Chateau Margaux, 80 do do Haut Sauterne White Wine, 70 do Haut Barsac, 10 half pipes brandy, 10 quarter do, very old, 6 eighth pipes very old Brandy, for sale by DUBUCH FRS.
jy24 77 St. Louis st., between Royal & Bourbon.

LANDING ex ship Radius, from Bordeaux and for sale by the subscribers—60 casks St. Julien Medoc Wine, 40 do St. Estephe, 12 do Medoc family, 60 half casks Haut Sauterne, 20 do Bordeaux Vinegar, 20 1-4 do Th. Moulerin 4th proof Cognac, 40 1-8 do do, 100 boxes Sauterne, 150 do St Julien, 100 do St. Estephe, 150 do Eyquem Grand Larose, Haut Brion, Giscours, Leoville, Margaux, Cantenac, Sauterne, and with glass corks; 100 frails empty Bottles, 7 bales Corks, 20 [illegible] caps, 500 corks each, 30 boxes dried Prunes, 12 jars each, 100 baskets extra Aniseed, Chauvet brand.
jy19 V & E MAIGNAN, 85 St Louis st.

LANDING—ex ship Radius, from Bordeaux—50 cks St. Corbian Claret, 1842; 120 do Montferand, 30 do St. Estephe, 20 do Macau Medoc, 37 bbls Haut Sauterne White Wine, 20 cks do do, 12 boxes Claret, 1840, 5 half pipes 4th proof Barthelemy Cognac, 10 qr do do do, 25 qr pipes N. Daniel fine Champagne, 1st proof, 1 box 30,000 labels bottles, 11 do 20,000 caps do, 6 bales corks, 20,000 each, 1 do 20,000 [illegible], 1 bale demijohn corks, for sale by
B. TALAMON & CO.,
jy19 182 and 186 Royal st.

IN STORE and for sale, to close sundry consignments—20 casks old Leoville, 15 do old St. Julien Wine, 25 bbls Haut Sauterne White Wine, 10 half do do, No 2, 20 qr pipes old Cognac, Jn. Bordeaux brand, 1st proof, 20 qr do do do 2d; 20 do do Cornet & Martin, La Rochelle, 10 qr do C. Margaux, 20 qr do sundry brands, 150 boxes Swiss Absynth, sundry brands, 200 do Claret, Chateau Margaux, Haut Brion, Laffitte and St. Julien, 30 do Haut Sauterne White Wine, 30 do No 1, 15 bales pointed screw corks, 30 pounds each, 50 pound superfine cork, 10 [illegible] cases each, 5 gallons each, 50 boxes Triple Orange Flower Water.
jy9 N DUDOUYT, 11 Toulouse st.

H. NOEL & GUIRAUD,
103, ROYAL STREET,
WINES & LIQUORS.

250 CASKS ordinary wines, of different marks, 25 casks White wine,
100 casks Grave, Barsac, Sauterne, White wine,
15 casks Chateau Laffitte wine,
10 do Chateau Margaux wine,
5 do St. Emilion Laborde wine,
14 do Haut St. Emilion wine,
25 do St. Julien Medoc,
14 do St. Estephe Medoc,
100 barrels Madeira, 20 do Xeres,
1000 cases white and red wines, Chateau Margaux, Laffitte, St. Julien, Sauterne, &c.
400 baskets Champagne, of all quality,
100 cases Pernod's Absynth, 100 do Kirsh,
40 do Brandy fruits,
40 do 1-8 Brandy of different marks,
15 1-4 do do do.

DRY GOODS.

10 Bales fine & superfine Ginghams, all sizes,
15 do Madras Handkerchiefs, well assorted,
1 do assorted embroidered muslin, handkerchiefs and embroidered ladies dresses, &c.

STRAW HATS
For ladies men and children
40 large Gruyere cheese, first choice,
Havana segars, first marks. 9

JUST landing from ship Union of New York, a large assortment of Drugs, Dyestuffs, &c., among which are the following:

Campeachy Logwood bruised, in barrels			
St Domingo do	do	do	do;
Yellow Wood, Fustic	do	do	do;
Red do, Brazil,	do	do	do;
Red do Saunder's,	do	do	do;
Yellow Ochre, pulv,	do	do	do;
Green Copperas dry,	do	do	do;
Pearlashes and Sal S da,	do	do	do;
Ivory and Lamp Black,	do	do	do;
Curcuma and Alum,	do	do	do;

Sulphuric Acid, in carboys;
Nitric and Muriatic Acid in carboys;
Citric Acid crystalized;
Tartaric Acid in boxes;
Oxalic Acid in boxes;
Bicarbonate of Soda in boxes;
Prussiate of Potash, pure;
Chloride of Lime in stone jars;
Swain's Panacea, genuine;
Townsend's Sarsaparilla, genuine;
Hands' do do;
Moffat's Phoenix Bitters, do;
Moffat's Purging Pills, do;
Tarrant's Indelible Ink, do;
Grandjean's composition for the hair;
Winer's Canadian Vermifuge, genuine;
Fahnstock's do do;
Henry's calcined Magnesia, do do;
Seidlitz Powders, large boxes;
Shaker's Herbs, fresh and assorted;
Small Scales and Weights, &c. &c.
jy16 A. A. PEYCHAUD, 108 Royal st.

BRANDIES—310 qr pipes Ph. Godard Brandy, 1st proof 14 half pipes M. Castillon Brandy, 1825, 1st proof; 10 qr pipes M. Castillon Brandy, 1825, 1st proof; 19 half pipes St. Charles Brandy, 4th proof; 35 qr pipes St. Charles Brandy, 4th proof; 30 qr pipes St. Charles Brandy, 4th proof, 21 half pipes A. Seignette Brandy, 4th proof; 36 qr pipes Seignette Brandy, 4th proof; 60 Octave pipes A. Seignette Brandy, 4th proof; 5 half pipes Jas. Hennessy Brandy, 4th proof; 10 qr pipes Jas. Hennessy Brandy, 4th proof, 31 half pipes Pinet Castillon Brandy, 4th proof; 16 qr pipes Pinet Castillon Brandy, 4th proof; 5 half pipes St. Baron Brandy, 4th proof; 10 qr pipes St. Baron Brandy, 4th proof; 10 qr pipes Otard, Dupuy & Co Brandy, 4th proof; 10 qr pipes Otard, Dupuy & Co. Brandy, 4th proof; 5 half pipes Martell Brandy 4th proof; 4 qr pipes Martell Brandy, 4th proof; 24 qr pipes St. Vincent Brandy, 4th proof; 14 Octave pipes St. Vincent Brandy, 4th proof; 13 qr pipes J. J. Dupuy Brandy, 4th proof; 20 qr pipes J. S. & A. de Lalontaine Brandy, 1st proof,—for sale by
EUG. ROCHEREAU & CO.,
je24 17 and 19 St. Louis st.

WINES—Landing ex ship Oscar, from Bordeaux 104 bxs Haut Sauterne White Wine: 16 casks St. Emilion Red Wine; 60 half cks Sauterne White Wine; 400 bxs St Julien Claret; 173 do St Estephe do; 70 do Eyquem do; 9 half casks St. Estephe Red; 8 casks Cos Labory do; 160 do Basseres do; 20 qr pipes Cognac Brandy, 4th proof, for sale by
je4 V. & E. MAIGNAN, 85 and 87 St. Louis st.

SUPERFINE LIQUORS, from Bordeaux—10 boxes assorted Liquors, 1st quality; 10 do, Curacoa do; 10 do, Dantzick Water; 200 baskets extra fine Aniseed, 50 do, genuine Anglers Gimolets, for sale by
my23 V. & E MAIGNAN, 85 and 87 St. Louis

CHAMPAIGN WINE—10 baskets Champaign Wine, Imoy's brand; 20 do do Plag do, for sale by
LEOPOLD JEANNET & CO.,
my10 22 St. Louis st.

CLARET WINE—Landing ex ship Radius, from Bordeaux, 410 cases Claret, St. Julien, 1847; 80 casks do do, 1848, for sale by
EUG. ROCHEREAU & CO.,
au5 17 and 19 St. Louis st.

LANDING—Ex ship Oscar, from Bordeaux, 60 casks Claret, 12 do do Quiries 1846; 8 half do White Wine, Poudensal, 1848; 48 casks Claret, Latrac No. 2, for sale by EUG. ROCHEREAU & CO.
au5 17 and 19 St. Louis st.

BRANDY—In Customhouse—10 quarter and 10 4 8 of Champagne Brandy, 1815 Castillon; 15 qr and 15 8 do do, 1827, do; 10 2, 8—4 and 16—8 do do 1848, do, for sale by
a1 NADAU DU TREIL, 20 Jefferson st.

WINES—Landing ex ships O. P. Chaffee and Ohio, from Bordeaux, 110 casks Claret, St. Julien, 418 cases do 1847; 13 quarter pipes Brandy, A. Lagrange, 1815; 10 quarter do, do, 1825, 20 eighths do J Minier Frere; 49 cases Fruits in their juice, for sale by EUG. ROCHEREAU & CO.,
au6 17 and 19 St. Louis st.

CLARET—80 casks superior Claret, Listrac, Chateau Margaux, Haut Brion and Chateau Peyrelebade, for sale by
EUG ROCHEREAU & CO,
je17 17 and 19 St. Louis st.

CHAMPAIGN WINE—50 baskets, whole and half bottles, of the well known brand of Desbordes Ledere, just received per Athens, for sale by
MITCHEL & MASENDORFF,
a24 tf 36 Poydras st.

CHAMPAIGN—3 0 baskets Champaign, of the following brands: Ruinart, Bleu Angels and double Crown, in pints and quarts, for sale by
EUG. ROCHEREAU & CO.,
je17 17 and 19 St. Louis st.

HOLLAND GIN—5 pipes Double Eagle and 5 Steamboat, in store and for sale by
jy27 E J. HART & CO., 79 Tchoupitoulas st.

AUCTION SALES.

THIS DAY.

Groceries, Provisions, Liquors, &c.
BY MORPHY & NEVIUS.

THIS DAY, Saturday, 7th inst, at 10 o'clock will be sold at No. 27 Magazine street—
60 bags Rio Coffee; 60 boxes Glassware;
100 boxes Claret; 20 baskets Champaign;
10 chests Tea; 20 boxes Starch;
6 bbls sour Flour; 18 half boxes Raisins;
Bacon Plain, Sides, Brandy, Gin, Whiskey, Rum &c. Also—Furniture. s7

Dry Goods.
BY VALLETON & BARNETT.

THIS DAY, at 10 o'clock, a. m., will be sold at their auction store, corner St. Louis and Chartres, an assortment of Glassware and China Ware

—At 10 o'clock—

400 yards 4 4 English Cotton;
2 cases Chambray Cottonade;
2 do Ecossé 4 4 [illegible] do;
2 do fancy Plaid [illegible] do,

And an assortment of Dry Goods.

At 1 o'clock, opposite the Exchange—Horses and Carriages. The whole unreserved. s7

Satinetts, &c., Slightly Damaged.
BY F. FERNANDEZ & WHITING.

SATURDAY, 7th inst., at 10½ o'clock A. M., will be sold at their Auction Room, corner of St. Louis and Chartres streets, for account of whom it may concern—

80 pieces Satinetts and several pieces other merchandize slightly damaged, after which a general assortment of Dry Goods &c., and at 1 o'clock, an assortment of Furniture of all descriptions.

BY H. J. DOMINGON.

SATURDAY, 7th September, at 12 o'clock, will be sold at the St. Louis Exchange—

The negro girl JENNY, about 21 years of age, speaking both languages, and in the country from her childhood, she is a cook, washer, and excellent house servant; guaranteed free of vices and maladies prescribed by law.

Act of sale before A. Chiapella, N. P.
Terms at sale. s5

Good Children Nurse.
BY BONNEVAL & BENIT.
Office No. 54 Toulouse st.

WILL be sold at auction on SATURDAY, 7th inst, at 12 o'clock at the St. Louis Exchange, without reserve—

DELPHINE, negress, aged 15 years, a good children nurse and house girl, fully guarantied under every respect.

Act of sale before A. Boudousquie, Esq., Notary Public, at the expense of the purchaser.

Cook, Washer and Ironer.
BY BONNEVAL & BENIT.
Office, No. 54 Toulouse street.

WILL be sold at auction, on SATURDAY, the 7th instant, at 12 o'clock, at the St. Louis Exchange—

JENNIE, negress aged about 30 years, cook, washer and ironer, fully guarantied against the vices and maladies prescribed by law.

Terms—Cash.

Acts of sale before Emile Hiriart, Esq., Notary Public, at the expense of the purchaser. s5

Valuable Slaves.
BY MORPHY & NEVIUS.

ON WEDNESDAY, 18th Sept., at 12 o'clock will be sold at Banks Arcade, on Magazine street, between Gravier and Natchez streets, by consent of parties the following Slaves—

MILLY a Negro Woman aged about 50 years.
HENRIETTA, " " " 30 "
and her child Joe " 20 months.
SIAH a Negro Woman " " 57 years.

Terms and particulars will be given at sale. s7

United States Government Sales.
BY P. B TAYLOR.
Office, 88 Gravier street.

ON WEDNESDAY, 18th September, at Banks' Arcade, at 12 o'clock, M., will be sold by order of Lt. Col. T. F. Hunt, D. Q. M. U. S. Army—

The U. S. low pressure iron steamer DE ROSSET, as she now lies at the Government Wharf, 3d Municipality, together with her machinery, furniture, &c.

The inventory which is complete, may be seen at the Quarter Master's Office.

Terms—Cash. s3

Positive Sale of the Town of Milneburg, on the Shores of Lake Pontchartrain and fronting the Railroad, 15 minutes distance from New Orleans.

BY BONNEVAL & BENIT.
Auctioneers, Office 54 Toulouse street.

BY virtue of a resolution adopted by Milne Asylum for Destitute Orphan Boys, dated 19th May 1849, and by order of the Society for the relief of Destitute Orphan Boys, will be sold positively on MONDAY, the 9th September, 1850, and the following days, at 12 o'clock, M., at the St. Louis Exchange, that portion of land fronting the Lake Shores, Elysian Fields, Pontchartrain Railroad and Ameri street, divided into Town Lots by Alexander Milne, each lot measuring about 60 feet, French measure, by 120 feet deep. Some of which are in the immediate vicinity and fronting the two squares filled up for the purpose of receiving the two Asylums, founded by Alex Milne, and others fronting the Lake and Railroad.

The above sale is to take place under the following conditions: Every purchaser, for a sum exceeding one hundred dollars, shall be entitled to the right of cutting wood in the streets in front of all the lots offered for sale, and on the public places reserved on the plan, from the moment of the completion of his sale and forever.

A plan of the above Town on a large scale, made by Giroux & Castaing, will be deposited at the St Louis Exchange previous to the sale.

Terms—¼ cash and the balance in 1, 2, 3, 4 and 5 years credit for notes drawn by the purchasers to their own order, and secured by mortgage on the property sold.

Acts of sale before Antoine Doriocourt, Notary Public at the expense of the purchaser. au29 td

WINES & LIQUORS.

WINES, &c.—Landing ex ship Radius, from Bordeaux, and for sale by the subscribers—

200 casks Montferrand Red Wine, [illegible] do and Cognac Brandy, [illegible] Haut Sauterne White Wine, [illegible] Haut Sauterne White Wine, [illegible] Vinegar [illegible] Bologna Sausage [illegible] and Vermouth [illegible] Olive Oil [illegible] English [illegible]
au20 AUG. MOLIER, 90 St. Louis st.

IN STORE—[illegible] on hand, and in store, [illegible] Maccaroni and Vermicelli, 100 boxes [illegible], 100 baskets [illegible] of Sausages, 200 [illegible] Green Water, 30 bbls [illegible] 200 do Haut Sauterne White Wine, 20 do Claret, Belair [illegible] St Julien [illegible] Bouchard Red Wine, [illegible] eighth pipes Old Cognac.
au10 D. LANATA [illegible]

DIRECT IMPORTATION FROM SWITZERLAND—Absynth and Kirsch, in store, [illegible] such as Yersin & Lecoultre, Perrot & Fils, C. F. Berger, Auguste Leroy, Robert [illegible] and [illegible] drums Gruyere Cheese, in store and for sale by J. N. CURIEN,
m7 24 Main st.

FOR SALE—landing ex ship Emma, [illegible] from Bordeaux; 6 casks old St. Estephe [illegible] Wine 1841, 6 do do do 1846, 20 boxes Laboure Margaux claret 1841, 10 do do do 1844.
e21 B. TURPIN, 20 Old Levee.

WINE and BRANDY—25 casks red Wine, [illegible] dry brands, [illegible] barrels Haut Sauterne and Barsac do; 5 1-2 and 16-4 pipes A Maurel Brandy; 100 boxes claret, landing from ship Oscar, from Bordeaux, and for sale by
je4 A. MOLIER, 90 St. Louis st.

RECEIVED—By late arrival and for sale by the undersigned, 64 casks of Claret, St. Seurin Medoc, 75 bbls White Wine, Haut Sauterne. Has also in store, a general assortment of Wines, Cordials and Preserved Fruits in Boxes. French Brandy's of superior quality and different brands.
je20 X. LAMBERT, 62 Magazine street.

LANDING ex ship Bottenia, from Bordeaux—135 casks family red Wine; 38 barrels Haut Sauterne white Wine, 1 bale fine Corks, for sale by
BOYER FRERES,
m29 corner Moreau and Mandeville 3d M'y.

COGNAC BRANDY, Castillon, 1815 and 1825—12 half pipes Cognac Brandy, fine Champagne, Castillon, 1815, 5 bbls do do do, 10 quarter do do do, in store and for sale by
LEOPOLD JEANNET & CO,
my10 22 St. Louis st.

Choice Old Wines, very old, recommended to the sick Persons.

BORDEAUX WINES—Haut Brion, Grand Larose, Chateau Latour, Margaux, Pierre Sauterne and Barsac white Wine, old Burgundy red and white Wine, Lunel, Frontignan, Muscatel from [illegible], dry and sweet Malaga, Porto, very old red Madeira 1815 crop; Blackburn & Oliveira Sherry Wine, Valrosia, &c. Also, an assortment of Cognac, Gin, Rum, Whiskey, Baker's Bitter, Liquors and assorted Syrup, &c. For sale by boxes or bottles, by
LOREILHE & CO,
au20 corner Royal and Customhouse sts.

BORDEAUX WINE—CHATEAU HAUT BRION—The subscribers, sole agents for Mr. Larrieu, for the sale of Haut Brion Wine, have received 450 boxes of that excellent Claret, per James Pennel; for sale by LOREILHE & CO.,
my25 Cor. Royal and Customhouse sts.

LANDING, ex ships Holda and Johanna, from Bordeaux—16 casks St. Estephe Red Wine, 16 do Graves Blanquefort; 12 do Macau Medoc, 20 casks Haut Sauterne White Wine, 27 barrels do. For sale by B. TALAMON,
jy3 182 and 186 Royal st.

LANDING ex ship Marie Eugenia from Marseilles—50 casks Bergasse Wine, 200 baskets J. Plagnol Olive Oil, 12 bottles,

50 do do 24 do,
30 boxes Olives, 30 do ordinary, 25 do Capers,
30 boxes Pickles, 10 do assorted Meat
100 boxes Muscat Wine;
50 baskets of 144 empty bottles each.
9 baskets of 100 one pint jars, clay,
8 do of 75 do do each, for sale by
jy17 B. TALAMON, 182 and 186 Royal st.

WINES, &c.—200 boxes St. Estephe Claret, 150 do, St. Julien Claret; 30 do, Chateau Latour do, 100 do, Chateau Lafitte, do; 130 Chateau Margaux, do; 70 do, Cos Destournel, very old do, 70 do, Chateau Margaux, 24 hf bottles; 180 boxes Haut white Wine, 100 do, Haut Barsac, 40 do, do, 24 hf bottles; Absynth, Kirsh, Aniseed, Cordials, Corks, Demijohns, Curacoa, Maraschino, Plagnol Oil, Champaign Wine, for sale by
DUBUCH FRERES,
jy24 77 St. Louis, between Royal and Bourbon

BRANDY COGNAC—500 pipes 1-2, 1-4 and 1-8 from the following well known brands: Jean Louis superior old Cognac 1811, Maglory old Cognac 1834; J J Durand 1840 and 1846; Montezun 1840, A de Mondore 1840; A L Blevin; J Durand & Co; La Rochelle; J Cassany & fils, J Rand; for sale in the customhouse store, by
je17 J & J TARDOS, 31 Old Levee.

LANDING ex ship Holda & Johanna, from Bordeaux—760 boxes St. Julien Claret, 12 bottles, 130 do, fine Claret, sundry vintages; 150 do, Haut Sauterne, for sale by V. & E. MAIGNAN,
jy9 85 and 87 St. Louis st.

CLARET—In store, and for sale in cases and casks White Wine in bbls and cases, of superior quality; Brandy, Raoul 1800 and 1838, in qr and 8th pipes. A. COUTIN & RANSON,
je18 13 Bienville st.

CHAMPAGNE—50 baskets, in bottles and half bottles, landing ex ship Rhuania, [illegible], in store, for sale by J & J TARDOS,
je17 31 Old Levee.

BRANDY—Landing ex ship Emma Waits, from Bordeaux, 35 pipes, qrs and eighths Brandy, for sale by H. NOEL & GUIRAUD,
my30 103 Royal st.

WINES, &c.—Landing ex ship Radius, from Bordeaux—40 casks ordinary Wine, Montferrand, 10 do, Frontac Wine, 100, 40 bbls white Wine; 4 eighth Brandy; 245 boxes St. Julien Wine, 25 boxes Muscat Wine, for sale by
jy24 H. NOEL & GUIRAUD, 103 Royal st.

CLARET—30 casks St. Julien; 30 do Leoville do Haut Sauterne; 30 do St. Estephe 50 bbls Haut Sauterne; 30 drums Gruyere Cheese, for sale by
m19 N. DUDOUYT, 13 Toulouse st.

BRANDY of late importation—30 50 eighth 4th proof; 20 eighth and 15 qr one Champagne 1st proof, for sale by V. & E. MAIGNAN,
my23 85 and 87 St. Louis st.

GIN—Landing ex ship Geo. Stevens, from Antwerp, 25 pipes Gin, for sale by
DUFOUR, WILLIAMSON & CO.,
je11 35 Natchez st.

CHAMPAIGN WINE—100 bxs crowned Cordon Bleu, 50 bxs Red Cross brand, landing ex ship Pyramid from Havre, for sale by
je8 O VALETON & CO.

MADEIRA—15 qr pipes Malvoisie Madeira for sale by EUG. ROCHEREAU & CO.,
je17 17 and 19 St. Louis st.

RED WINE—24 casks [illegible] from ship Emma Waits, from Bordeaux [illegible]
my30 X. LAMBERT, 62 Magazine

AMERICAN PORTS.

FOR NEW YORK:
STANTON'S LOUISIANA AND NEW YORK LINE OF PACKETS.

TO SAIL EVERY WEEK DURING THE SEASON.

THIS Line is composed of the following ships:

New [illegible]	N. B. PALMER,	Capt. [illegible]
"	ST CHARLES,	C. Hillard,
"	HERO,	C. B. Griffith
"	J. G. COSTER,	N. P. Durfey
"	SOUTHERNER,	J. Sullivan
"	QUEBEC,	G. S. Brewster
"	OSWEGO,	T. Ingersoll,
"	CLIFTON,	J. B. Ingersoll,
"	HUDSON,	J. G. White,
"	TORONTO,	Gideon Parker

The [illegible] are all of the [illegible] light draught of water, and commanded by Captains of great experience in the trade, who will exert themselves to accommodate shippers. They will always be towed up and down, [illegible] and will promptly and as advertised [illegible] handsomely furnished and every attention paid to the comfort and convenience of passengers.

Neither the owners or captains of these ships will be responsible for jewelry, bullion, precious stones, silver or plated ware, or for any letters, packages or parcels sent by or put on board of them, unless regular bills of lading are taken for the same and the value thereof expressed.

For freight or passage, apply on board, at St. Joseph street wharf, or to
J. W. STANTON & CO.,
Corner Magazine and Lafayette streets, N. O.
or to THOS. P. STANTON,
n7 56 South st., N. Y.

FOR NEW YORK—Stanton's Line of Packets—The fast sailing packet ship HERO, Captain Griffith, is now loading, and will have immediate dispatch. For freight or passage, having superior accommodations, apply on board, at [illegible], foot of St. Joseph street or to
J. W. STANTON & CO.,
s7 corner Magazine and Lafayette sts

FOR SAN FRANCISCO, California—The A 1 fast sailing ship GEORGE STEVENS, Capt. John Cushing, will have all possible dispatch for the above port. For freight, apply to J. P. WHITNEY & CO.,
jy13 61 Camp st.

FOREIGN PORTS.

FOR FRANCE.

For HAVRE—The fine fast sailing A 1 coppered packet ship ORLANDO, Captain White, having part of her cargo engaged and going on board will have immediate dispatch. For freight of 200 bales or passage, having splendid accommodations, apply to LEVI H. GALE,
au16 32 Common st.

For BORDEAUX—The A 1 fine, fast sailing bark SIBERIA, Capt. Bartlett, will meet with dispatch. For passage, having superior accommodations, apply on board, at Lafayette, or to LEVI H. GALE,
au2 32 Common

For TAMPICO—The A 1 fine fast sailing [illegible] JOSEPH [illegible] Capt. Rogers, will sail on a few days. For passage, having accommodations, apply on board, 2d Municipality, or to L. H. GALE, 32 Common st.
au24

For VIGO—[illegible] splendid ship GRANADA [illegible] having part of her cargo engaged, [illegible] For [illegible] apply to L. H. GALE, 32 Common st.
au7

For HAVANA—The A No. 1 brig [illegible] EFFRIM, C. Warren, master, having a large part of her cargo engaged, will have dispatch for the above port. For balance of freight or passage, having good accommodations, apply to the Captain on board, or to FDO. DE FUENTES & CO.
a22 22 Old Levee.

For HAVANA—The fast sailing A 1 coppered brig ADAMS GRAY, Capt. Schenck, having part of her cargo engaged, will have quick dispatch. For balance of freight or passage, having fine accommodations, apply to the Captain on board, or to
s5 MITCHEL & MASENDORFF, 36 Poydras st.

REGULAR PACKETS.

Delightful Sunday Excursion.

The splendid steamboat OLIVIA, J. W. Hoffman, master, will make an excursion to Mandeville, Lewisburg and Madisonville on SUNDAY MORNING, September 8th, leaving the Lake end of the Railroad on the arrival of the 8 o'clock cars. Returning, the Olivia will leave [illegible] in time to take the 7 o'clock P. M. cars for the city.

Fare, [illegible] cents each way.

A Fish Breakfast provided on board for those who desire a French restaurateur.

For beauty and variety of scenery, and freshness and salubrity of atmosphere, a more delightful excursion than the one across Lake Pontchartrain cannot be found.

The [illegible] be it remembered, is only FIFTY CENTS each way. s6 1t

Fare Reduced to 25 cents.
U. S. Mail for Covington, via Mandeville, Lewisburg and Madisonville.

The new and substantial Lake Steamer LENORA, [illegible] master, leaves [illegible] Lake [illegible] EVERY DAY [illegible] arrival of the 8 o'clock [illegible] Returning, leaves Covington EVERY [illegible] at 7 o'clock A. M.

N. B.—[illegible] has been [illegible] best possible [illegible] superior high engine [illegible]

[illegible]
[illegible] PAYNE & HARRISON, 36 Poydras st.
[illegible] 7 Gravier st.

Over the Lake.
NOTICE. In consequence of the change of the schedule of the P. R. R. cars the steamer OLIVIA will leave hereafter after the arrival of the 12 M. car, instead of the 1 P. M. cars, [illegible] The letter bag at Judson's, [illegible] M. au30

Great Northern Mail [illegible]

[illegible] at FASHION, Capt. [illegible] the above landings every [illegible]

[illegible] WEDNESDAY [illegible]

Daily [illegible] Lake Pontchartrain.

NEW ARRANGEMENT.

[illegible] OLIVIA [illegible] Mandeville, Lewisburg,

Leaves [illegible]	*Leaves Covington,*
[illegible]	Tuesday 5 A. M.
[illegible]	Thursday, 5 A. M.
[illegible]	Saturday, 5 A. M.

[illegible] will leave Madisonville every [illegible] for Lewisburg and Mandeville [illegible] for the city and [illegible] SUNDAY MORNING at 5 o'clock A. M. [illegible] to the city.

[illegible] letter bag will be found at M. Judson's, corner [illegible] and Canal streets, which will close [illegible].

For particulars, apply on board, or to
LOUIS ROCHEREAU & CO.,
17 and 19 St. Louis st.
or to MARTIN & CO.,
LEWIS ALCUS, Covington.

FOR BALIZE, South-west PASS and COAST—Two Trips a Week.—The fast running steamer MONDIANA, Capt. John Dountry, will leave New Orleans for the above landings every SATURDAY at 10 o'clock A. M., arriving in the city on MONDAY [illegible].

[illegible] for POINTE-A-LA-HACHE on WEDNESDAY at 10 o'clock A. M., returning the next day.

For freight or passage, apply on board, foot of St. Louis street, in New Orleans or to
De La CROIX & CO.,
or CHAS. DeBLANC,
No. 14 Customhouse st., New Orleans.

The MONDIANA, Capt. John Dountry [illegible] trade without fail.

LEECHES, LEECHES.

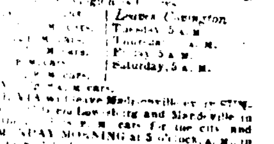

25000 LEECHES received per ship Four Sisters, from Marseilles, and for sale at wholesale and retail, at the General Depot, 36 Esplanade street, and 22, Casacalvo st., at very moderate prices.
s15 SOUBIRAN.

DR. P. BLANCHARD

DENTIST,

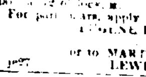

RESPECTFULLY informs the public that having just returned from France, he has opened his new office at No. 104 ROYAL STREET, up stairs, between Conti and St. Louis sts, opposite the Louisiana State Bank. [illegible] d&w 1y

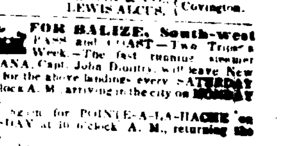

RICHARD,
46 CONTI STREET,
BILLIARD TABLE MANUFACTURER,
Successor to B. Antoniski.

RESPECTFULLY informs the public that he will [illegible] constantly on hand an assortment of new and second hand BILLIARD TABLES.

He will attend to the repairs of Billiard Tables.

He always keeps on hand all the necessary articles used at billiard rooms. [illegible]

Orders from the country punctually attended to.

Being proprietor of the patented ECONOMICAL FURNACES, a large assortment will always be found at his [illegible]. Prices to suit purchasers.

Also, Kitchen Utensils adapted to the Furnaces.

BILLIARD MANUFACTURERS.

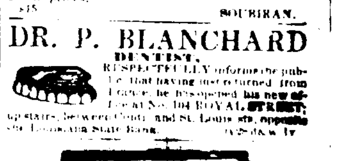

LADRE & CO.

[illegible] Billiard Tables [illegible]

They will attend to the repairing of Billiards [illegible]

PIANOS.

J. FAIVRE, Piano Manufacturer, [illegible] Paris, for the Perfected Iron System, respectfully informs the public that [illegible]

He [illegible] the advantage of [illegible] in every respect, no matter what the opinion [illegible]

[illegible]
[illegible] J. FAIVRE, 37 [illegible]
between Chartres st. and Exchange Place.

RHENISH WINE—From direct importation—5 cases Rhudesheimer; 10 do Hochheimer, 20 do, Gattenheimer, 2 do [illegible] 4 do [illegible], for sale by
my23 V. & E. MAIGNAN, [illegible]

FOR SALE, to arrive per ship [illegible], from Havre—
1000 Demijohns, 5 gallons [illegible]
B. TALAMON, [illegible] Royal st.