The New-Orleans Bee.

No. 1235. Vol. X.—New Series. Vol. XXIII. Whole No. 6283.

OFFICIAL PAPER OF THE STATE. NEW-ORLEANS, TUESDAY MORNING, JULY 16, 1850.

Magne & Weisse, Proprietors. No. 82 Chartres Street.

TERMS OF THE BEE.

DAILY PAPER, (one year in advance.) $12 00
COUNTRY PAPER, semi weekly, (one year, in advance.) 5 00

Local rates: the subscriber must give one week's notice in writing, before he can be allowed to discontinue.

ADVERTISING: One Dollar for every TEN lines for each language, on the first insertion, and ... for each subsequent one. No Advertisement inserted for less than one dollar in each language.

Advertisements not specified as to time will be published one month, and charged accordingly.

Advertisements inserted at intervals will be charged one dollar for every TEN lines for each insertion and for each insertion.

☞ The privilege of Annual Advertisers is limited to their own immediate business; advertisements strictly within the line of their business, and in extent to one square every other day.

The New-Orleans Daily Bee.

Official Journal of the State, General Council, First Municipality, and Board of Liquidators.

Tuesday Morning, July 16, 1850.

THE ELECTION YESTERDAY.

The election yesterday for Representatives in the Second and Third Districts, passed off without any excitement. The following is the result:

SECOND DISTRICT.

	T. H. Shepherd, W.	H. B. Kelly, L.
3d Ward,	116	199
4th Ward,	184	102
	300	301 elect'd

THIRD DISTRICT.

	5th Ward.	6th Ward.	7th Ward.	Total.
H. A. Bullard, w.	193	284	140	617
T. G. Hunt, w.	197	296	172	665
J. W. Price, w.	207	281	130	618
Dr. Edwards,	73	84	234	391
E. W. Perry,	63	72	205	340
R. M. Carter,	65	73	200	338
N. Holmes,	8	12	16	36
Scattering,	—	1	1	2

It will be seen that Kelly, *Loco*, has been elected in the Second District by a majority of one. In the Third District the Whig ticket has been elected by an average majority of 300.

THE NICARAGUA TREATY.

The Nicaragua treaty was signed at Washington on the 4th instant, and the ratifications were duly exchanged. The President's proclamation announcing the fact was published in the Washington papers of the 6th. The exchange took place on the 4th and the *Republic* thinks it a happy coincidence that the two great nations, whose political connexion, on that day seventy-four years ago, was forever severed, should, on its anniversary, having stricken hands in plighted co-operation for the accomplishment of a great enterprise in which the whole commercial world is interested, and at the same time cemented their own amity by the solemn renunciation of all claim to private advantage as well from this work, as from asserted jurisdiction or influence in the adjoining territory.

The Nicaragua treaty is not only of vast importance to the United States, on account of the commercial as well as political considerations connected with it, but also to all maritime powers in general and specially to the State of Central America, which will find in the new convention a guarantee of their independence, and of their perpetual security from foreign domination.

The people of both countries are equally satisfied with the Treaty, and the negotiators may well be proud of such a result.

The following review of the Convention we copy from the *National Intelligencer*:

The leading object of the Treaty appears to be the establishment of a ship canal across the Isthmus which connects North with South America, under the Protectorate not only of Great Britain and the United States, but of all other nations which desire the right of passage through it from ocean to ocean on the same equal terms.

In reference to political advantages connected with that Treaty, it may be remarked that all the States of Central America, comprehending the immense extent of country from the Belize, commonly called the Bay of Honduras, down to the northern boundary of New Granada, is made *neutral territory*. No Government entering into this treaty can occupy, colonize, fortify, or assume or exercise any dominion over any part of the Mosquito coast, or any part of Central America, from the boundaries of the Bay of Honduras and Mexico on the north to those of New Granada on the south. The British title to the Belize the treaty does not in any manner recognize; nor does it deny it, or touch the whole. This settlement remains, in that particular, as it stood previously to the treaty.

This treaty, which has been very erroneously called "the Nicaragua Treaty," does not extend merely to the State of Nicaragua, nor does it more cover with neutrality that territory than the other four Central American Republics of Honduras, Guatemala, San Salvador and Costa Rica. The same international guaranties of protection which it provides for the canal at Nicaragua, it equally offers to every other line of communication, whether by canal or railroad, that can be constructed at Tehuantepec, Panama, or any other place on the whole Isthmus, whether within the limits of Mexico, Central America, or New Granada. The united protection of the great Maritime Powers contemplated by this treaty to the Nicaragua or other canals, will of course be the means of saving to all Powers which may become parties to it the cost of maintaining large and expensive naval armaments to guard their interests in transit through these highways. And the clause which exempts vessels passing through the Nicaragua canal (and any others which may be constructed) from capture, detention, and blockade, presents a new feature of itself of so much interest and consequence, as, in connection with other provisions, to mark the conclusion of this treaty as an era in the history of international compacts.

Upon the commercial advantages to both parties to be derived from the enlightened and liberal tendency of which this Treaty is the fruit, it is not to us, but for those more familiar with the course and channels of commerce, to expatiate. Little as is our practical knowledge of such subjects, we can readily comprehend that it do not throw the most valuable portion of the commerce of the Pacific into the hands of the United States, it will at least enable us to share it on equal terms with the most favored of maritime powers.

FLOUR MANUFACTORY IN CALIFORNIA.—*Competition for American Merchants.*—Z. W. Potter, Esq., U. S. Consul at Valparaiso, has addressed a long letter to the National Intelligencer, disclosing the particulars of a contract made by a company of responsible merchants of Valparaiso, with the millers of Chili, for the purpose of monopolizing all the flour manufactured in that country for export, to supply the California market. The yield of these mills for which they have contracted, is about 15,000 barrels per month, and as wheat is selling in Chili at thirty-one cents per bushel, they calculate on being able to control the California market and drive off all competition. Mr. Potter expresses the belief that the American shippers will hardly surrender such a market as California without a contest, and states that American flour can and has been carried round the Horn and delivered at San Francisco as sweet as when it was shipped, and says that he recently conversed with an intelligent merchant, Mr. Griffin, of Brooklyn, who recently shipped 1000 barrels from New York. He said that he sold the same, as sound as when he shipped it, at $25 per barrel.

PASSENGERS PER STEAMSHIP OHIO.—The steamship *Ohio*, Lieut. Schenck, commanding, left this morning for New York, *via* Havana and Chagres with the following passengers:

For New York.—A. Paton, N. Tournay, Barnes Hart, ... G. B. Lyle, S. D. Emmett, ... Shaw, ... Robt. Dyas, M. Tufts, ... J. M. Denman and servant, Mr. ... Mr. Martondet, A. J. Garrison, D. H. Wood, A. Reffel, J. T. Heath, L. Lyon, ... J. A. Shaw, ... Callahan, B. M. McCarty, S. Howell, W. S. Campbell, Mr. ... A. P. Wilder, A. Scholes, Master Mortondet, Mr. Yeger, F. Anderson, Mrs. Bronger, Mrs. Curtis, S. B. Day and lady, James Gasquet, lady and five children, E. Fairy, lady and child, J. B. Palmer and lady, A. F. Fennel, W. T. Donald, J. Scarlett, W. Bartlett, L. Pierre, D. Chamberlain, W. R. Robertson, H. Ferguson, A. McElroy, Ellen Webster, H. Cranberry, Jno. Maks, Miss Eger, L. Hanna, R. F. McMaster, J. McMaster, A. Jaquet, F. Janford, servant of Mr. McCarthy, Mrs. Judson, Mrs. Demarest, Miss Rouvaldie, M. Judson, John McClean, J. M. Demarest, two children and nurse, C. Pratt and lady, Miss N. E. Hynson, Miss J. Marks, Mrs. M. McCarty, Mrs. F. Anderson, Benj. Block and lady, child and servant.

For Havana.—G. W. Flower, lady, children and nurse, H. Alzo, Jose A. Godoy.

For Chagres.—Judge Lyons, Rufus Simon, Jas. Dicker, J. J. Cozad, Thomas Daniels, J. A. Smith, J. H. Harrison, J. B. Peterson, W. H. Watson, T. C. Flannery, T. Harcourt, C. Fitzgerald, C. S. Miller, B. Myers, C. Bostrup, F. Wilder, J. P. Rhodes, T. E. Thompson, F. Dolley, D. C. Konkle, D. Murphy, J. Bellow, W. M. Grove, A. Leadburn, D. Lawison, R. Allen, M. Lanningram, R. Jones, A. Miller, W. Meg..., E. L. Turnell, L. Adler, J. Connolly, L. C. Cassaer, H. Miller, John Jacobs, C. Founier, M. Miere, G. Gorman, Andrew, Gale and Warren, servants, C. V. Gottschalk, Mrs. Sarah Parker and four children, Victor Reservie, John Yanimer, R. ...back, J. F. Wood, T. E. Morris, D. Howell, ...well, V. Mignard.

☞ Count Dembinski and lady, the distinguished Hungarians who came out in the steamer *Washington*, are at Judson's Hotel, New York.

CONGRESS.

WASHINGTON, July 6, 1850.

SENATE.—After devoting a short time to private bills, the Senate took up the compromise bill.

Mr. Bell resumed the course of his remarks. He went into a history of the agitation for the past few years, showing that abolitionism, communism, and socialism, were united in the work of destroying the social system at the North, while they made war on the South. When we entered into the late war with Mexico, it was well understood that it would end in the further acquisition of territory; and it was at once and unanimously declared at the North that the territory acquired should be free territory. But the South consented to acquire the territory, as a compensation for the cost in blood and treasure of the war, and trusting to the North for a magnanimous relinquishment of a portion of the territory to them. The close of the war brought about a cause of contention at home. He alluded to the defection in the democratic ranks of the North, which caused a victory to the whig party. The South, too, had found that the acquisition would not, owing to moral and natural causes, enure to their benefit. The South was warned of this result, but, from high patriotic motives, they persisted in the policy that led to the treaty by which immense territory was acquired.

Had the minds of the Senators been concentrated, early in the session, on an enlarged, permanent and liberal plan of adjustment, he had no doubt that there would have been generosity enough, both in the North and South, to ensure its adoption.

Mr. Bell went into an argument to show that slavery was no unmitigated and blighting evil such as the North had viewed it.

Mr. Smith rose and addressed the Senate. He would however desist from speaking, if the Senate would take the final vote on Monday.

Mr. Foote moved that the bill be postponed till Monday, and the Senate go into Executive session.

Mr. Clay remarked that it was useless to fix any day for the question. There were amendments to be offered and several Senators were to speak. He supposed the question would be taken between this and Christmas.

The Senate went into Executive session, and soon after adjourned.

HOUSE OF REPRESENTATIVES.—Mr. Matteson asked the content of the House to make a statement in regard to the charges made against Mr. J. R. Giddings, of Ohio, of taking documents from the Post-office Department. The statement being made,

Mr. Baker introduced a resolution for the appointment of a committee to investigate the subject, with power to send for persons and papers, which was adopted.

The House then took up the Galphin case, and after some debate proceeded to vote on the amendments.

The question was first taken on the amendment of Mr. Schenck, (to the amendment of Mr. Toombs,) "disapproving of the relation of Mr. Crawford to the claim—that is in prosecuting it when it was to be examined and adjusted, and paid by one of the Departments of the Government, he himself being at the same time at the head of another of those Departments, and declaring such practice to be dangerous as a precedent, and that it ought not to be sanctioned." This amendment was adopted by a vote on yeas and nays of 152 in the affirmative, and 25 in the negative.

The House adopted the following amendment, proposed by Mr. Thompson, of Mississippi, as an amendment to the substitute of Mr. Schenck:

"And consequently that the House also totally dissents from the correctness of the opinion expressed by the President of the United States to the Secretary of War, 'that his, (the said Crawford) being at the head of the War Department, and the agent of the claimants, did not take from him any rights he may have had as such agent, or would have justified him in having the examination and decision of the claims by the Secretary of the Treasury suspended.'"

It was adopted by a vote on yeas and nays of 91 in the affirmative, and 86 in the negative.

A motion was made by Mr. Thadeus Steven to lay the whole subject on the table. This motion was decided in the negative—yeas 19, nays 126.

The House then, at a quarter before six o'clock, adjourned till Monday.

THE MISSION OF THE SUBLIME PORTE TO THE UNITED STATES.—The Sublime Porte being desirous of knowing more about the United States than he does, and more than is generally known of us in Europe, has with that intent, determined upon sending a special agent to this country, whose duty it will be to make himself acquainted with the actual position of this republic among the nations of the world; its power, industry and marine; its resources, commercial, physical, steam, mechanical, and laboring, with the view of hereafter entering into closer relations with us, not through the ... columns of English or European journals, but from knowledge and observation acquired through personal experience, by an agent in whose judgment he could rely, and upon whose statements concerning his mission he would be prepared to act. That agent of the Turkish government is on his way to the United States, and on his arrival, it is to be hoped that he will be received in an appropriate manner, and afterwards that every facility be afforded him to fulfil, in a proper and satisfactory manner, the very important mission which the Sublime Porte has entrusted him with.

DESPERATE FIGHT AT THE NATCHEZ LANDING.—We learn from the Natchez papers on the 12th inst., that a desperate, and probably fatal fight came off at the Landing. A quarrel of old standing subsisted between a citizen of Natchez, named Bowman, and a man named James Harris. They met, and Harris knocked Bowman down several times, and then jumped upon him. While lying under, Bowman drew a knife, and plunged it several times into the side of his antagonist below the heart; the knife was then wrested from Bowman by Harris, who slashed Bowman's throat with it in a terrible manner. The surgeon who dressed them, Dr. Stone, we are informed, has no hopes of the recovery of either.

HEALTH OF CONCORDIA.—There has been little or no sickness of late in that Parish. The weather is intensely hot—although the planters are blessed with many showers per day.

SAILING OF THE PACIFIC.—The American steamship Pacific, sailed from New York, at noon, on the 6th inst., for Liverpool. She carries out about one hundred passengers, among whom are Capt. Geo. W. Cullum, of the Engineer Corps, U. S. Army, and W. B. Dean, bearer of despatches for the U. S. Government.

KILLED.—On Monday evening, the 8th inst., Henry Hopkins of this Parish, says the Point Coupee *Echo*, was killed at Williamsport, by his brother-in-law David Leatherman.

THE RIVER AND WEATHER.—At Louisville, on the 6th inst., the river was at a stand, with 5 feet 9 inches water in the canal. The weather was clear and excessively warm yesterday, the thermometer ranging from 92 to 94 degrees in the shade.

At Pittsburg, on the 5th, there were but 3 feet 4 inches water water in the channel, and the weather hot.

The dam in Green river, at Rumsey, has been repaired, and the leak stopped.

COMMERCE OF NEW YORK.—During the year ending the 30th of June last, the imports at the port of New York amounted to $113,752,618. Of this, $95,359,625 were dutiable goods, $7,890,878 free, and $10,502,115 specie. The exports for the same time were, of domestic products, $33,227,676; foreign ditto, $5,433,841; specie, $5,885,103. Total, $44,546,620. The year before the imports were, $89,425,282, and exports $...60,127. The amount of revenue collected last year was $24,487,609 73, against $19,811,334 56, the previous year.

PASSENGERS.—*Per steamship Alabama.*—The steamship Alabama, Captain Foster, left on Sunday morning at 10 o'clock, for New York, with the following passengers:

Captain S. Herriman and lady, Miss Herriman, Mr. Smith, lady, child and servant, Miss J. Norris, W. Y. Hall, C. S. Cutter, J. D. Anderson, C. L. Carter, C. Wayland, W. Blanchard, R. Hersey, Wm. Mallard, J. H. Miller, J. H. Jewett, M. McGinnis, Mr. Le Croix and son, J. H. Palmer, W. A. Keut, A. Hall, S. S. Hatch, J. Bach, L. Kaiser, H. A. Kenderk, Shumway, Mrs. Long, Miss Duncan, Thomas Briody, C. Anderson, W. Syer, S. A. English, Patrick Comoise, W. Erwin, H. Branch, F. Herman, W. A. Hadock, Mrs. Oliver, H. McGuire, T. Thayer, Patrick Smith, S. B. Conrey, S. W. Slater, D. E. Haerf, C. J. Meeker, Mr. Bartell.

CANADA.—A Toronto despatch of the 29th ult., says:

In the Legislative Assembly this morning, the address to the Queen to have the clergy reserves placed at the disposal of the Canadian Legislature, was concurred in—46 to 23. An address to the Queen, expressing satisfaction with England and a desire to continue present relations, was adopted—49 to 11.

ST. LOUIS.—We are indebted to the obliging officers of the steamer *Cora No. 2*, for St. Louis papers of the 9th inst.

During the week ending on Sunday, the 7th, there have been at Louis 244 deaths, 83 of which were caused by cholera.

Telegraphic Intelligence.

Destructive Storm—Damage to the Erie Canal—Railroad Accidents, &c.

ALBANY, July 6, 1850.

A most destructive storm visited our city last evening; and, from accounts received from the West, we learn that it has caused immense damage along the line of the Erie Canal.

Already, the resident engineer, Mr. Goodsell, has received intelligence of three breaks in the canal; one at Port Jackson, 250 feet in length, carrying away the bank to the depth of twelve feet below the canal bottom; another at Lock No. 27; and the third on the Seven Mile Level. Owing to the great depth of water, it is impossible to reach a correct estimate of the damage sustained. It is reported, however, that the break at Port Jackson will cause an interruption of the navigation for at least ten days.

The Utica railroad bridge, known as Schenck's bridge, near Sprakers, was carried away before the express train from here arrived. The night being dark, and the engineer not knowing of it, he proceeded, when the train ran into the creek. The locomotive and baggage cars are badly broken; the engineer and firemen are missing, and supposed to be lost. A number of the passengers are also injured.

We hear of another accident on the railroad, to the downward train, which occurred about one mile west of Fort Plain—one man killed.

The barn of Mr. Stephen Sharp, at Greenbush was struck by lighting and destroyed with a large stock of hay.

The schooner Rockaway, with a cargo of lumber, was struck, and her mast shivered.—The hull is not injured.

The sloop James K. Polk was also struck and received slight damage.

The storm raged so severely, that the pavements in the streets were torn up, and at the cemetery, the bridges and trees were carried away, and the grounds were much damaged and torn up.

[Correspondence of the Baltimore Sun.]

WASHINGTON, July 6, 1850.

The rumors as to the controversy between Texas and New Mexico are very alarming. Much more so is the confirmation, which we have to day, of the correctness of the supposition that the President has determined to maintain the authority of the United States in the disputed territory, by force—by the whole power of the Union, if need be. It he has given orders in conformity with this policy, they have not been laid before Congress; but Mr. Bell, to day, admitted and vindicated the fact that the President had taken this position. A collision during the present month is, therefore, inevitable, or at least highly probable.

Gen. Foote's oration, on the fourth, gave great gratification to a very numerous auditory. A very delightful and fashionable party was gathered in the groves, near Rock Creek church. The ladies of that ancient church gave a pic-nic for the benefit of the church. All the foreign ministers and their families were present.

The Cumberland coal trade attracts great attention. Great activity prevails at Cumberland and Frostburg, in preparation for sending coal down the Canal, which will be opened on the 20th. The demand for Cumberland coal exceeds the supply at least ten fold. The locomotives in the Eastern States alone, will afford a market for all the coal that can be supplied by Frostburg. ION.

P. S.—I learn that, within the last week, distinct orders were sent, by a special express, to Col Monroe, at Santa Fe, to resist any forcible attempt that may be made by the State of Texas to assert her authority in the disputed territory.

The United States military officers must have strong assurances of support before they undergo the risk of a summary Texan Court Martial. I look upon this collision as the *point d'appui* of a revolutionary movement.

The 4th of July passed here very quietly, and in a very appropriate manner. The oration of Gen. Foote was the principal event of the day. It was very appropriate—a most eloquent and patriotic eulogy of the Union, the whole Union and nothing but the Union. But it not merely eulogised the Union—it also contained valuable instructions as to the mode of preserving it.—Gen. Foote acquitted himself well of his task. The wonder only is, where, with all his patriotic devotion, he finds the time to do all he does in Congress, in the press, in the way of correspondence with the most prominent men of the Union, and in his oratory to wake the latent sympathy of the people of this great country for the great national theme of the Union! Yes, let us confess and profess over and over and over again our attachment for the Union—eulogies will go further to preserve it than daily shopkeeper accounts of what it is worth; how much may be made out of it—how stands the debtor and credit account with the Union! Such a desk and ledger account with the Union is degrading us in the eyes of the world. It is the most sordid spectacle yet exhibited in the annals of the history of a great nation.

I heard no national salute fired on the morning of the glorious Fourth. What! not salute the stripes and stars on the birthday of the nation? Did Mr. Crawford, in view of the heavy drafts on the treasury, try to save the expense to the government; or did he stand in want of ammunition elsewhere? Perhaps this is an application of the old proverb, "Penny wise and pound foolish."

The House did not come to a vote on the Galphins. A proposition will be submitted to make Mr. Crawford give up the money he obtained as a fee, and the yeas and nays asked on it. It may be voted down, but then it will serve as an index to the views of members.

It has been stated and telegraphed to all the papers that Gen. Quitman has offered 10,000 men to the Governor of Texas, to reconquer and re-annex Santa Fe. I believe a thousand men is all that was offered. Gen. Quitman is a great Hotspur; but I imagine Texas alone is amply able to take care of herself and to put down usurpation, from whatever source; I trust the Texas boundary question will be settled in some manner or other before it is too late to prevent bloodshed. The first drop of fraternal blood split, no one can forsee the end of it.

Gen. B. M. Edney, of North Carolina, has been appointed Consul to Palermo. [This is a good appointment. Gen. Edney is every way qualified for the office, and is a gentleman of high character and accomplishments, as he showed in the Foote Benton examination, in which he was the principal witness.

The Nicaragua treaty was signed here yesterday, and ratifications exchanged.

Mr. Bell exhausted himself in his attack on Henry Clay. It is the general impression that he will vote for the bill, notwithstanding; deeming this the best method of showing his loyalty to the State of Tennessee and his fealty to the President—a pretty *compromise* between his heart and his understanding. X.

P. S.—A proclamation in regard to New Mexico is expected from the President, which will still further exasperate the South and break down the lines of demarkation which separate the ultras from the moderate men. A resolution may be offered in the Senate, declaring the present administration destitute of the confidence of Congress. It will, in all probability, be offered by a Senator from North Carolina. If the President is determined to fight Texas, I doubt whether the army appropriation bill pass this session.

NAVAL.—The U. S. frigate Raritan was towed down on Saturday evening, from the Navy Yard of New York to the anchorage off the Naval Hospital, by the U. S. steamer Engineer, 2d Master Olmstead commanding.

Dr. N. C. Barrabino, Surgeon U. S. Navy, has been ordered to the Navy Department, to report himself for duty at the Hospital near Norfolk. Dr. B. was to leave about the 10th instant.

Commodore William B. Shubrick, recently returned from the command of the Pacific squadron, has been appointed to command the Navy Yard and Station at Philadelphia.

MOBILE.—The news of the President's death reached Mobile on the 13th inst., and produced the most painful impression in that city. The Mayor, Aldermen and Common Council met immediately in Convention and took into consideration the demonstrations proper to be made in view of this National bereavement.

LATER FROM PORT-AU-PRINCE.—Capt'n Collins, of the schooner Jenny Lind, arrived at N. York on the 6th instant, from the above port, which she left on the 23d ult., reports that the 10 per cent. export duty was taken off on the 24th of May, thus placing American vessels on an equal footing with the vessels of other nations. We also learn that all was quiet at present; but the Haytien government was increasing its fleet, with the intention of attacking the Dominicans as soon as they could get it in order.

NEW WORKS.—We are indebted to the publishers, D. Appleton & Co., through the politeness of J. B. Steel, for the ninth number of "Gothic Architecture applied to modern residences." This work is a valuable one, and the drawings accompanying are exceedingly well got up.

From the same source we have also received "Medieval Geography and History," translated from the German Pritz. This a most useful book for scholars.

VERMONT.—The Free Soil Democratic State Convention met at Montpelier on the 2d, and nominated Lucius B. Peck for Governor, Stephen Smith for Lieutenant Governor, and Joseph Poland for Treasurer. Mr. Peck is the Democratic representative in Congress from the Fourth District; and we notice that the chairman of the nominating committee in the convention was Horace Everett, formerly a Whig member of Congress. Resolves were passed of adherence to the Wilmot Proviso, in favor of the immediate admission of California, in favor of the State movement in New Mexico, against the Taylor party, against the U. S. Bank, against the distribution of the proceeds of the public lands, and in favor of a revenue tariff. It was also resolved that Congress has power to prohibit slavery in the territories.—Mr. Needham, the candidate for Governor last year declined a nomination.

THE PRESIDENT'S DEATH.—The following is extracted from a telegraphic despatch published in the Charleston *Mercury*:

At 20 minutes past 1 o'clock on the 9th inst. official tidings were received in the Senate of the President's approaching end. Mr. Butler was speaking, but gave way to Mr. Webster, who said that he had called at the Presidential Mansion at half-past 11 o'clock, and was informed that the President was better, but undoubted intelligence was now received, indicating that a great calamity was about to befal the country. The President was sinking, and the physicians expressed the opinion that he could not survive the day.

The House of Representatives was debating a proposition to censure the President about the Galphin affair. Mr. Bayley, of Va., interrupted the proceedings by stating that authentic information was received that the President could not survive an hour. Both Houses adjourned.

I met the Vice-President on my way to the President's, and he informed me he was there at 10 o'clock, was not permitted to see him but was told by the physician that he was better. An unfavorable change has since occurred. His disease is chronic dysentery, which was preceded by cholera-morbus and remittent fever.

WASHINGTON, July 9, 8.10 P. M.

I called at the President's House at 3 o'clock, where I found Col. Jeff Davis, who informed me that the President was better, but his stomach was irritable, and his pulse 130. There were typhoid symptoms, but there were still some hopes of his recovery.

At half-past 3 I called again and was admitted. Dr. Witherspoon, a trusted surgeon of the army, and much confided in by the President's family, told me that congestion had taken place; that every ten minutes there were efforts to vomit green bile; that consciousness had nearly gone, and the case was considered hopeless. I took down from one of the physicians the President's last words, uttered at 4 o'clock, to-wit: "I die. I am ready for the summons. I have endeavored to do my duty. I am sorry to leave my old friends."

HALIFAX, July 6—10 A. M.

SAILING OF THE CAMBRIA FROM HALIFAX—THE WEATHER, &c.—The steamship Cambria, from New York, arrived at this port at seven o'clock this morning, and sailed at eight o'cl'k, for Liverpool. Last night, about thirty miles to eastward, she struck upon a rock, but sustained no damage.

A dense fog prevailed last night and this morning; but, at present, the weather is fine.

CALIFORNIA AND SALT LAKE EMIGRATION.—The Kanesville (Iowa) Guardian, of the 12th ult., says: The number of California wagons that have crossed this point, is about 4,500, averaging three men to the wagon, making 13,500 men, and about 22,000 head of horses, mules, oxen, and cows. Our own emigration to Salt Lake Valley will amount to about 700 wagons, as nearly as we, at present, can determine. They take two new carding machines in addition to one sent last year, besides much other valuable machinery. They also take about 4,000 sheep and 5,000 head of cattle, horses, and mules.

City Intelligence.

DESPERATE ATTEMPT TO KILL JOUBERT BY REBECCA BIERNSTEIN.—This young girl who was compelled on Friday last to obey the order of the Court, and return to her relatives, from the companionship of Joubert, has, it seems, been fully satisfied of the falsehoods by which this man gained her person. On Sunday last, wrought up to frenzy by the disgrace which he had entailed upon her, she undertook with the aid of relatives and friends, to wreak a summary revenge. She visited Joubert at his store, corner of Julia and Tchoupitoulas streets, and invited him to walk with her, stating at the time that she had escaped from the custody of her family. The father of Joubert suspecting danger, insisted that he should not leave the house, but the fellow declared that he would face the world if Rebecca were with him, donned his best attire and accompanied her. They proceeded to the corner of Annunciation and Race streets, followed at a short distance by three friends of the girl, who were there to aid her in case of an emergency. During the walk, Joubert communicated the fact that he had offered $1000 as an equivalent, if he would assist him in again taking her from the guardianship of her family. While thus conversing, Rebecca suddenly threw off her bonnet, upbraided him in violent terms for his infamous course, told him that she was satisfied of the falsehood of his solemn oath that he was not of negro blood nor a married man, and then with a motion too quick to allow his retreat, she drew a pistol from her dress, presented it and fired, the ball penetrating his cheek and shattering the teeth of his left jaw. Joubert staggered, but the desperate girl finding her work but partially done, instantly drew another pistol, and planting it directly in his face, pulled the trigger. The weapon failed to second her intention—it snapped, and her friends fearing violence from Joubert immediately came up to her aid. One of them, pistol in hand, advanced to the wounded man and offered a fair combat, but Rebecca, declaring that she would vindicate her own cause, seized the third weapon and again essayed to shoot the companion of her flight. Joubert retreated as the infuriated girl advanced, and he owes his life to the fact that she could not, with her ignorance of the weapon discharge the load. A parley here ensued in this singular affair, and Joubert, before the crowd of persons assembled, declared, that after Rebecca had left her home he had but two interviews with her, *both in the presence of others*. He expressed himself most penitent for his intended crime and post deceptions, and avowed that he had received but his deserts. These statements appearing satisfactory to the parties, they drove off in a carriage, leaving Joubert to seek relief for his wound. One of the police came upon the spot at the close of the affair, and attempted to arrest the girl, but, we understand, that Joubert said that he had no charge to make, and had merited all that he had received, upon which, no further effort was made to detain her.

INFANTICIDE.—The Coroner was called upon yesterday, to hold an inquest on the body of a male infant, found lying in the privy of a house situated on Girod street, between Carondelet and Baronne sts. Circumstances led to the suspicion that it was the child of a woman named Ann Bolger, and the suspicion was confirmed by the examination of Margaret Keenan, a woman living in the same house. The testimony is not fit for publication, but she deposes in substance that having suspected the actions of Ann Bolger whom she knew to be in the family way, she finally discovered the body of the infant in the place designated. The physician who examined the body, gave it as his opinion, that the infant had been born alive. After some deliberation, the jury returned a verdict of infanticide against Ann Bolger. The accused has been taken into custody, and will be examined at an early day.

FOURTH DISTRICT COURT.—*Judge Larue presiding.*—Capt. Thompson of the brig Sarah Elizabeth, was brought before the Court yesterday, on the charge of having resisted the Deputy sheriff in the discharge of his duty. The Court fined the Captain $3 for the offence.

AN OLD CUSTOMER.—Eugene Paysant, was brought up yesterday before Recorder Caldwell, on the charge of having entered the house of Caroline Woods, in Gravier street, and there assaulting her. The accused is an early customer, and has been before the Recorders of the First and Second Municipality time and again for similar offences. He was held to bail in the sum of of $1,000 to answer the charge.

COMMITTED.—Margaret Clark was brought up yesterday, before Recorder Caldwell, on the charge of disturbing the peace, and flinging brickbats at a house in Annunciation street. She was likewise very unruly in Court, and attempted to throw a chair at the heads of sundry individuals. She was sent for trial before the First District Court.

SUICIDE.—A German by the name of Christian Valkmann, living in Cypress street, between Derbigny and Roman streets, committed suicide last evening, shortly after 6 o'clock, by shooting himself with a musket. The Coroner held an inquest on the remains, and returned a verdict accordingly.

KILLED.—We learn that two men who were in a skiff and had been stealing on one of the plantations up the Coast, were shot on Sunday. One of them fell overboard, and was drowned, and the other died in the skiff.

DEATH FROM CHLOROFORM.—The Coroner held an inquest yesterday on the body of Mrs. Ann Mouney, who died from the effects of chloroform. A verdict was returned accordingly. It appears that the lady went to the drug store of Dr. Booth, at the corner of Carondelet and Girod streets, and desired to have a tooth extracted. The doctor wished to perform the operation without administering chloroform, but the patient insisted on using the alleviating agent, and accordingly a sufficient quantity was poured on her handerchief. At that instant the doctor was called out, and on returning a few moments afterwards he found the lady in a very exhausted condition and unable to sit up. He placed her on the sofa, where she died in a few moments afterwards. It is presumed that during the doctor's momentary absence she poured some more chloroform on her hankerchief, as the quantity original[ly] administered was but trifling.

DROWNED.—The Coroner held an inquest yesterday on the body of a man, name unknown, who was found drowned in the river opposite the Third Municipality. Verdict accordingly.

DISTURBING THE PEACE.—Quite a number of offenders were hauled up yesterday before Recorder Genois for disturbing the peace. The names of Louis Petit, Ann Leonard, W. Simon, W. Wheeling, Ann Davis, V. Zambelichi, Joseph Man, John Dover, J. Hacker and Jacob Texheimer figured among the number. They severally gave bail to keep the peace.

ASSAULT AND BATTERY.—On this charge J. G. Monford, Hagan, Marie, Francoise and C. Bretas were up yesterday before Recorder Genois. Their cases have not yet been examined.

MUNICIPAL SALE.—The Mayor disposed at public auction yesterday, of the contract for supplying all the lumber for the First Municipality during the current year, to Mr. F. Pouts, at $10 per thousand.

—DIED—

On Sunday, the 14th inst., at Bay St. Louis, RICHARD RELF, aged two years, son of Wm. Relf and Emilie Legendre.

COMMERCIAL.

The Markets.

MONDAY EVENING, July 15, 1850.

The stock of Cotton is now under control of a few parties, who are holding out for high prices. To day, the demand was brisk, and 2,000 bales were sold at an advance. Low Middling may be quoted at 12¾@13c ℔ lb.

Small sales of Sugar and Molasses were made at ormer prices.

The Flour market is heavy; sales 9,000 bbls at $5 @$5 25 for St. Louis. In Corn, there were some transactions at 68@75c ℔ bushel.

The Provision market is dull. Limited sales of Mess Pork are making at $12, and of Prime at $9 75 @$10 ℔ bbl.

Sales of Whiskey are confined to small parcels, at 24c ℔ gallon for rectified.

Exchanges remain as before quoted, and the demand moderate.

Nothing doing in Freights.

☞ Consignees of 15 half pipes Brandy, marked W. R. & C., and 12 hhds. China Ware, marked H. H. & C., to order, per brig Ferdinand, from Bordeaux, are invited to call at the office of the subscriber, and pay the freight, otherwise they will be sold at their own risks. A. MOLIER, jy16 90 St. Louis st.

SUNDRIES.

JUST landing from Ship Union of New York, a large assortment of Drugs, Dyestuffs, &c., among which are the following: Campeachy Logwood bruised, in barrels; St Domingo do do do; Yellow Wood, Fustic do do do; Red do, Brazil, do do do; Red do Saunders, do do do; Yellow Ochre, pulv. do do; Green Copperas dry, do do; Pearlashes and Sal Soda, do do; Ivory and Lamp Black, do do; Curcuma and Alum, do do; Sulphuric Acid, in carboys; Nitric and Muriatic Acid in carboys; Citric Acid crystalized; Tartaric Acid in boxes; Oxalic Acid in boxes; Bicarbonate of Soda in boxes; Prussiate of Potash, pure; Chloride of Lime in stone jars; Swaim's Panacea, genuine; Townsend's Sarsaparilla, genuine; Sands' do do; Moffat's Phenix Bitters, do; Moffat's Purging Pills, do; Tarrant's Indelible Ink, do; Grandjean's composition for the hair; Wines's Canadian Vermifuge, genuine; Fahnstock's do do; Henry's calcined Magnesia, do; Seidlitz Powders, large boxes; Shaker's Herbs, fresh and assorted; Small Scales and Weights, &c. &c. jy16 A. A. PEYCHAUD, 108 Royal st.

CLERK WANTED—A young man speaking French and English, is wanted in a Grocery Store. Preference will be given to one who should have some knowledge of book keeping. Apply at this office. jy16

WINES, &c.—Landing ex ship Maria Eugenia from Marseilles, and for sale by the subscriber: 150 casks Red Wine; 20 bbls White Wine; 20 do Imitation Porto, 300 do Claret; 250 baskets Oil. jy16 PAUL JUGE, FILS & CO., 97 St. Louis st.

FIRE BRICKS—50,000 English, Pittsburg and Pensacola Fire Bricks, for sale by jy16 THOS. BLOIS, 91 Magazine st.

ROSENDALE CEMENT—500 bbls Roman Rosendale Hydraulic Cement, and for sale by jy16 THOS. BLOIS, 91 Magazine.

WANTED—A Tinsmith, working in lead and brass, and speaking French and English. To such a person, if suited, long employment will be given. Apply at the "Bee" office. jy16

THOMASTON LIME—600 bbls Thomaston Stone Lime, now landing and for sale by jy16 THOS. BLOIS, 91 Magazine st.

ST. GENIVIEVE LIME—500 bbls St. Genevieve, now landing and for sale by jy16 THOS. BLOIS, 91 Magazine st.

SUNDRIES—In store and for sale by F. ROUMIEU, 80 St. Louis st.—40 casks good ordinary Red Wine, Montferrand; 40 qr casks Cognac Brandy, sundry brands; 40 barrels White Wine, sundry brands; 40 " first quality Bourbon Monongahela Whiskey; 10 barrels Peach Brandy; 4 " Brandy Cherries; 40 boxes Absynth, Y. L. I.; 50 baskets Champagne, sundry brands; 150 " Guignolet; 100 " Anisseed, sundry brands; 150 boxes Curacoa; 100 do Eau Verte; 100 " Dantzick; 300 do Maraschino; 100 " Assorted Liquors, engraved bottles; 150 " " superfine; 250 " " fine; 25 barrels Marine, sundry kinds; Assorted Syrups, Orange Flower Water, and every article needed by Coffee Houses. jy14 F. ROUMIEU.

IN STORE, and landing from ships Sultana, Maid of Orleans, Quebec, Wabash Locust and Alleghany, from the North, and W. V. Kent, from Liverpool—5 cases Cottonades; 10 do black and fancy Cassimeres; 3 do and 2 bales black and blue Cloth; 4 do black and blue Satinetts; 4 do and 2 bales Blankets; 20 do black and fancy Alpaccas; 7 do Prints; 7 bales red and white Flannel; 2 cases printed Flannel; 2 cases scarlet twilled Flannel; 10 cases bleached Shirtings; 10 bales brown Cotton; 4 cases Checks; 2 do twilled Denims; 2 do colored Table Covers, 8-4 and 10-4; 1 do French Table Covers and Napkins. A full assortment of Merino and Cotton Under shirts and Drawers, Gloves, Hosiery in general, Shawls, Millinery Goods, Silk and Spool Cotton, Mousseline de Laine, &c. For sale by I. HAAS, m30 6m 47 Chartres st.

DRY GOODS! DRY GOODS!! THOMAS BRADY, No. 22 Chartres street, will, on and after Monday, 3d June, offer his whole stock now in store, of Fancy and Staple Dry Goods at such prices that it will command a quick sale in order to make necessary arrangements for the reception of large and costly goods, before new in preparation for the ensuing Fall. Muslins, Barèges and Tissues, Shawls, Scarfs and Mantillas, Gloves, Hosiery and Ribbons, Laces, Lawns, &c., all of which will be now offered twenty per cent lower than our usual uniform low prices. je3 tm THOMAS BRADY, 22 Chartres st.

BRANDY, COGNAC.—50 pipes 15, 14 and 13 from the following well known brands: Jean Louis and Jules Robin, Cognac 1834, J. J. Dupuy 1834, 1840 and 1846, ... A. L. Bonny, J. Duprat & Co. in Rochelle, J. Cassany & fils, J. Brand, for sale in the customhouse store, by jy17 J. & TARDOS, 31 Old Levee.

IN STORE AND FOR SALE—75 cases A. Gilet & Co's Absinthe; ... 95 boxes dry Prunes; 60 Demijohns, 5 gallons each; 150 baskets Olive Oil, Pigeons; 21 do Liqueurs; 19 boxes Rochelle Stomach Bitters; 35 do Sardines; 81 ...; 25 boxes Pickles. 140 do Champagne. B. TALAMON, jy3 182 and 185 Royal st.

WESTPHALIA HAMS—Received per ship Edmund and Chand ... very fine Westphalia Hams, 20 kegs Sardels in salt, 20 do. Caviar, 20 do. Lampreys in 10 pounds, Brunswick Sausages, 40 doz. fresh Seltz Water, in store and for sale by jy26 DUNTZE & IKEN, corner Royal and Conti streets.

MANCHESTER IMPERIALES and PRINTED CALICOS.—A variety of superior 33 and 34 inch Imperials and Calicoes, Prints and fancy Muslins, adapted to the Mexican market; received per Elizabeth and Joseph Bolger, from Liverpool, and for sale by McDOWELL & PRITTLE, 98 Gravier st.

LANDING ex ship Emma Watts, from Bordeaux, and for sale by the subscribers—20 casks Montferrand Claret. DUFOUR, WILLIAMSON & CO., je5 35 Natchez st.

CHAMPAGNE WINE—50 baskets, whole and half bottles, of the well known brand of Heidsieck's Lederer, just received per Athens, for sale by MITCHEL & MASENBERG, 36 Poydras st.

WINES—Landing ex ship ... from Bordeaux—100 bbls Haut Sauterne White Wine; 30 half cks Sauterne White Wine; 400 bbls St. Julien Claret, 173 do St. Estephe Wine; 70 do Eymenon do, 8 half casks St. Estephe Red; 8 casks Cos Laborey, 100 do Mescier do; 20 pipes Cognac Brandy, 4th proof; for sale by jy4 V. & E. MAIGNAN, 85 and 87 St. Louis st.

SARDINES—500 boxes, half and quarters, in store and for sale by jy11 E. J. HART & CO., 79 Tchoupitoulas st.

BUTTER—80 firkins and vege choice, for sale by SECCOMB & VOORHIES, jy11 14 Tchoupitoulas st.

LARD OIL—50 bbls No. 1, winter strained, for sale by SECCOMB & VOORHIES, jy11 14 Tchoupitoulas st.

LANDING ex brigs Hulda and Johanna, from Bordeaux: 50 packages Brandy, 4th proof, 24 casks Claret Wine, for sale by jy4 RAYMOND CAHUZAC, 34 Old Levee st.

WHISKEY—30 bbls Oliver's Extra, for sale by SECCOMB & VOORHIES, jy11 14 Tchoupitoulas st.

HERMETICALLY SEALED ARTICLES—Salmon, Lobsters, Shad, Mackerel, Halibut and Clams, in 1 and 2 lb cans, in store and for sale by jy11 E. J. HART & CO., No. 79 Tchoupitoulas st.

CEMENT—500 bbls Newark and Rosendale; 2 40 bbls do, of various brands, landing and in store, for sale by HAYMAN & HOLDEN, jy 98 Magazine and 11 Red Stores.

CHAMPAGNE APPLE BRANDY—10 bbls Roy nold's very choice and old, in store, for sale by jy9 E. J. HART & CO., 79 Tchoupitoulas st.

STORAGE—The undersigned is prepared to receive on storage, in his Warehouse, No. 38 Notre Dame street, the bulk of 2,500 barrels whiskey, on moderate terms. X. LAMBERT, jy9 62 Magazine st.

CHERRY BRANDY—Half bbls and cases in store and for sale by E. J. HART & CO., jy9 79 Tchoupitoulas st.

PEACH BRANDY—10 bbls, in store and for sale by E. J. HART & CO., jy9 79 Tchoupitoulas st.

SHOES AND SHOULDERS—90 hhds. of prime, landing from steamer Hungarian, will be sold low from Levee, by WM. L. CUSHING & Co., jy2 3t 55 Common st.

DURING my absence from the city EDWARD BARNETT, Esq. is my duly authorized agent. jy12 3t J. M. WILSON.

HUNGARIAN LEECHES—Received, per steamship Ohio, 1000 Hungarian Leeches, and for sale at wholesale or retail by J. P. SOUBIRAN, jy19 Corner Casacalvo & Esplanade sts.

LANDING ex ship Hulda & Johanna, from Bordeaux—700 boxes St. Julien Claret, 12 bottles; 130 do. fine Claret, sundry vintages; 150 do. Haut Sauterne, for sale by V. & E. MAIGNAN, jy9 85 and 87 St. Louis st.

JAMAICA RUM—2 packages, in store and for sale by E. J. HART & CO., jy9 79 Tchoupitoulas st.

RED WINE—Landing ex ship Hulda & Johanna from Bordeaux, 21 casks Medoc Red Wine, for sale by jy8 X. LAMBERT, 68 Magazine st.

WANTED—A situation as WET NURSE, by a respectable young woman, with a full breast of milk. Apply at No. 6 Mandeville st. jy8-6t

LINEN—Irish Linen, Paris Linen Sheetings, Barèges, Jaconets, Balzorines, and Organdies, for sale by D. H. HOLMES, 114 Canal st., jy8 between Bourbon and Dauphine sts.

CIGARS—A large stock of best brands of Havana Cigars, comprising all sorts, selling at reduced prices, by LABORDE & XIQUES, jy8 3 Front st.

LANDING ex ship Hulda & Johanna, from Bordeaux, and for sale by the undersigned, 60 cases of 50 half boxes, and 200 half boxes Sardines in Oil. LOREILHE & CO., jy1 corner Royal and Customhouse sts.

FOR SALE, to arrive per ship Pyramid, from Havre—1000 Demijohns, 5 gallons each. ja B. TALAMON, 182 and 185 Royal st.

WINE AND BRANDY—250 casks red Wine sundry brands; 10 barrels Haut Sauterne and Barsac do; 5 1/2 and 16-4 pipes A. Maurel Brandy; 100 boxes claret. Landing from ship Oscar from Bordeaux, and for sale by je4 A. MOLIER 90 St. Louis st.

SPLIT PEAS—50 bbls in store and for sale by E. J. HART & CO., jy6 79 Tchoupitoulas st.

MUSTARD—30 boxes New York, and 100 do Kentucky of 1, lbf and qr lb cans, in store and for sale by E. J. HART & CO., jy3 79 Tchoupitoulas st.

SAUSAGES—Received per late arrivals—3 bbls. Lyon Sausages from St. Louis, for sale by A. COUTIN & RANDON, jy2 13 Bienville st.

Mesmerism.

MESMERISM is no longer a disputed science; facts enough can be adduced to prove it, so that its curative action can be no longer contested, but the benefits of it yet remain to be systematized, and to cause it to be more generally understood, that Somnambulism is only one of the effects which Magnetism sometimes induces. It is therefore in the cause which produces it, or, in other words, to direct magnetism, that we should have recourse in care of sickness, instead of recurring to the clairvoyance of somnambulists: for magnetism is a law of nature which cannot err, while somnambulism is far from being infallible, particularly when the patient himself is not acting as somnambulist.

The object of the magnetizers of New Orleans, when they first formed themselves into a Society, upwards of five years ago, was to spread the knowledge as widely, that the use of this beneficial agent might become general; they caused public lectures to be given, in order that their proceedings might be better understood, and the discovery of practitioners was made known and appreciated, in the hope that mesmerism would thus be used in families, and would become a work of philanthropy, encouraged always by the concurrence of those approving Physicians who might have watched over the practice of the science. Besides, several of the members have long practised gratuitously, expecting to find imitators; but the human mind is apt to follow in the beaten track, and progresses but slowly. Moreover, the practice of mesmerism is irksome, laborious, and even difficult: it demands at least, some preparatory study, acquired experienced and undivided attention, and the greater part of mankind are too indifferent and careless to apply themselves to the study of the science before entering upon a requisite practice, in the circle of their relations or friends. Finally, there are people who hesitate to ask gratuitous advice, but who would eagerly seek those very magnetizers, if they were permitted to offer them remuneration, while others who value an article only by its cost, disdain to use what is offered to them for nothing. To hasten, therefore, the application of this extraordinary and beneficial agent, and in order to satisfy the public mind, it is essential that some parties should make magnetism their public profession. Anxious to advocate such a cause, and to further such views, the undersigned, Members of the Magnetic Society of New Orleans, offer their services to the public.

Application can be made to the Office of the Society, Exchange Passage, No. 28; or to either of the undersigned.

Jos. Barthet, Conti-Street, No. 100; James Gardette, Burgundy Street, No. 114; N. Durel, Bourbon-Street, No. 266; F. Jastram, Frenchmen Street, No. 31; A. Thiennette, Bayou-road, No. 226; or, at Mr. Lelievre's, corner Royal and Orleans Streets. ☞ jy15

D. APPLETON & CO'S NEW PUBLICATIONS, just received at the "New Orleans Stationers' Warehouse, 14, Camp Street."

Putz's Hand Book of Medieval Geography and History. Translated by Rev. R. B. Paul, M.A.

Byrne's Dictionary of Mechanics, Engine Work, and Engineering. Nos. 1 to 11—Price each, Twenty five Cents.

Arnot's Gothic Architecture, Applied to Modern Residences. No. 9 in end. Price One Dollar.

Swedenborg's Principles of Chemistry. With other Treatises. In 1 Vol. 8vo.

For Sale, by jy15 J. B. STEEL, 14, Camp-Street.

LOST on FRIDAY, 12th instant, at about Seven o'clock, p.m. probably on the Levee, between Esplanade-Street and the Convent, a Black Morocco Money Case containing $55 in Bank Notes, a Check drawn by J. C. Thomas, on the Louisiana State Bank, to the order of P. O. Peyroux, and a Half Ticket of Havana Lottery No. 9249, and several other papers. A liberal reward will be paid to whoever will deliver the same to No. 229, Rampart-Street, or No. 60½, Canal Street. jy15-3t

OFFICE OF PORTCHARTRAIN RAILROAD CO., New Orleans, July 15th, 1850.

A MEETING of the Stockholders of this Company will be held at the Office of Mr. PETER CONREY, Jun., No. 51, Canal Street, on THURSDAY, 25th instant, at half-past FIVE o'clock, p.m. By order of the Board, jy15 td PHI. GUERNON, Secretary.

OFFICE MUTUAL BENEFIT LIFE AND FIRE INSURANCE COMPANY, Louisiana, 2 Camp street, New Orleans, July 11, 1850.—The Board of Directors have declared a dividend of 20 per cent on premium for the past fiscal year ending 1st July, 1850, for which scrip certificates will be issued to members in accordance with the charter. By order of the Board: jy15 3t H. G. HEARTT, Actuary.

LANDING ex brigs Silenus and Rose, from Genoa, 1600 boxes fresh Lemons; 1000 do Maccaroni; 300 do Vermicelli, 75 do Asti Wine; 10 do Rose Essence, 1 do black Silk Cravats; 6 blocks Marble (Statuary) Marble Tiles, 15 and 14 inches, for sale by D. LANATA, 9 and 10 Jefferson st.

Goods for the Mexican Market.

10 BALES Imitation Russia Sheetings, 40 cases 28 inches Cotton Platillas, 6 bales Lawings, 10 bales Black and White Prints, 15 cases Cotton Ball Thread, 10 cases 9-8 Fancy Prints, 4 trunks Mexican Rebosos, 8 trunks Jaconet Hdkfs., 2 cases Veronas Hdkfs., 7 cases Selgunas, 200 bales Manta. All in bond except the Manta, for sale by jy15 R. D. BLOSSMAN, 12 Conti st.

New Orleans Stationers' Warehouse

14 Camp street.

JUST received at this Book and Stationery Store—A GREAT AMERICAN MECHANICAL WORK, from the press of D. Appleton & Co., 200 Broadway, New York.

A DICTIONARY OF MECHANICS, ENGINE WORK AND ENGINEERING, designed for practical workingmen and those intended for the engineering profession, edited by Oliver Byrne, formerly Professor of Mathematics, College of Civil Engineers, London, author and inventor of "The Calculus of Form," "The New and Improved System of Logarithms," "The Elements of Euclid by Colors," &c. &c. This work, of large 8vo size, containing nearly 2000 pages, upwards of 6000 plates, and many 6000 wood cuts of tools, engines, machinery, &c., will present working drawings and descriptions of the most important Machines in the United States. Independent of the results of American ingenuity, it will contain complete practical treatises on Mechanics, Machinery, Engine Work and Engineering; with all that is useful in more than 1000 ... pounds worth of folio volumes, magazines and other works.

The work is now being issued in semi-monthly numbers, which was commenced in January, 1850, and will progress with great regularity.

The whole work will be published in forty numbers, at 25 cents per number, and completed within the current year, 1850.

☞ Nos. 1 and 10 of this great work for sale by jy15 J. B. STEEL, 14 Camp st.

Cologne Water—The best offered in the Market.

P. LEVERRIER, 76 Chartres st., between Bienville and Conti.

OFFERS for sale under Paris price, in letters half boxes, quarts and eighths do., also in rollers and in bottles at $6 the doz. Good quality $1 50 per gallon. Superior $2 50 do. This article is particularly recommended to country merchants, and perfectly suitable to the trade. f4

New System of cleansing Privies, with a Pump and without Infection.

TRIMAILLE, UNDERTAKER, Office Exchange Alley, No. 9 between St. Louis and Conti streets.

N. B.—The public is requested not to confound his system with that of another person who pretends to operate by means of a pump, which in reality he makes use of nothing more than a common cart and a negro, and works in day-time, a thing but the labor which he has imitated in Mr. Trimaille's service. je27

Prints, Bleached and Brown Cottons, &c.

DE FOREST & CO., 20 Customhouse street, offer for sale to the trade and for exportation 20 cases English Prints, 60 cases American Prints, Bales, Stripes, Cottonades and Tickings, 37 inch heavy Brown Cottons of the most approved marks—all of which will be sold on liberal terms. je27 1m

WINES—50 casks good ordinary St Julien Wine; 10 do Haut Sauterne White Wine; 120 bbls do do, 20 bbls do do, No. 1; landing ex ship Ferdinand, from Bordeaux, and for sale by jy9 N. DUDOUYT, 13 Toulouse st.

HAMS—75 tierces Riggs & Chav's, Duffield's, Schooley & Hough's, and Davis' extra sugar cured, for sale by SECCOMB & VOORHIES, jy11 14 Tchoupitoulas st.

TEA—Canisters of 1, 2 and 3 lbs., in store and for sale by E. J. HART & CO., jy15 79 Tchoupitoulas street.

CORKS—27 bales 15 to 30,000 each, Claret, Porter, and Demijohn, in store, for sale by jy15 E. J. HART & CO., 79 Tchoupitoulas st.

BLACKING—in Cases, 2 gross each, in store, and for sale by jy15 E. J. HART & CO., 79 Tchoupitoulas st.

BRANDY—300 packages, Pinet, Castillon & Co., in store and for sale by jy9 E. J. HART & CO., 79 Tchoupitoulas st.

TARTARIC ACID, CALOMEL, &c.—Landing from schr Alfred Exall, for sale by je13 E. J. HART & CO., 79 Tchoupitoulas st.

INDIGO—Guatemala Indigo, in seroons, in store and for sale by je28 LABORDE & XIQUES, 3 Front st.

COGNAC BRANDY, "Castillon," 1815 and 1835—12 half pipes Cognac Brandy, fine Champagne, Castillon, 1815; 5 bbls do do do; 10 quarter do do do, in store and for sale by LEOPOLD JEANNET & CO., my10 22 St. Louis st.

SWISS ABSYNTH—400 boxes of Versin & Lecoultre, Edouard Pernaud, Pernaud fils, Berthoud fils, Sauvageot & Bruneton Absynth and Kirschwasser, of Versin & Lecoultre, for sale by my23 N. DUDOUYT, 13 Toulouse st.

DRUGS—Landing: 400 lbs. Sublimed Calomel; 200 do Tartaric Acid; 25 do Hyd. de Potasse; 25 do Iodine; 150 Blue Mass; 2 cases prime Opium, &c., &c.—for sale by E. J. HART & CO., je21 79 Tchoupitoulas st.

STAR CANDLES—300 boxes "Verdin, Shilito & Co's, landing ex Hungarian, for sale by my28 SECCOMB & VOORHIES, 14 Tchoup.

SARDINES—18 boxes Sardines preserved in oil, in small and large tin boxes, just received and for sale by H. NOEL & GUIRAUD, jy4 165 Royal st.

CHERRIES—92 boxes Paris cherries, Godard & Co. brand, landing ex ship Pyramid, and for sale by H. DE GOER & RIPPLARD, je17 21 Magazine st.

MARBLE DUST—150 bbls. extra fine Newark and Rosendale, landing; 300 bbls. do, in store and for sale by HAYMAN & HOLDEN, je8 98 Magazine st. and 11 Red Stores.

RIO COFFEE, Chocolate, Pickles, Ketchups, &c. for sale by E. J. HART & CO., m21 79 Tchoupitoulas st.

SUGAR—White granulated Paragon—30 tierces in store and for sale by je27 E. J. HART & CO., 79 Tchoupitoulas st.

WHITE WINE—Landing ex ship Ferdinand, from Bordeaux, 300 bbls Sautern White Wine, for sale by D. LANATA, 9 & 10 Jefferson st.

LANDING—Ex ship Emma Watts, from Bordeaux, 60 casks Claret, for sale by EUG. ROCHEREAU & CO., je3 17 and 19 St. Louis st.

CRANBERRIES—25 half bbls., in store and for sale by E. J. HART & CO., jy6 79 Tchoupitoulas st.

BRANDY—10 half pipes and 5 qr do Otard, Dupuy & Co.'s Cognac, landing ex ship Ferdinand, from Bordeaux, for sale by jy4 RAYMOND CAHUZAC, 34 Old Levee.

FRENCH MUSTARD—6 cases, of 6 dozen each, French Mustard, landing ex ship Emma, from Bordeaux, for sale by may1 O. VALETON & CO., 25 Tchoupitoulas.

COAL—15 hhds Philadelphia pulverized, for the use of distilleries, landing at bark Convoy, and for sale by X. LAMBERT, 62 Magazine st. my8

BROOMS—150 dozen fancy assorted, in store and for sale by je25 E. J. HART & CO., 79 Tchoupitoulas st.

OFFICIAL.

Proclamation.

BY JOSEPH WALKER, Governor of Louisiana.

WHEREAS, due proof has been made to me that one Pleasant Ferguson committed the crime of murder on the person of Francis M. Spain, in the parish of Tensas, State of Louisiana, on or about the 10th day of June, 1850.

I have thought proper to issue this, my proclamation, calling upon the good people of this State to give their aid and assistance in arresting and bringing to justice the perpetrator of said crime; and, further, offering in the name and authority of the State, a reward of Three Hundred Dollars for the arrest and conviction of the said Pleasant Ferguson. He is about 6 feet high, straight and erect in person, black straight hair, small black eyes, rather wide between, flashy nose and rather flat, he is rather awkward in his manners, and when spoken to would laugh or grin and show his teeth, brown complexion; he is 21 years old, and little or no beard; he is from Kentucky.

Given under my hand and the seal of the State, at Baton Rouge, this 21st day of June, [L. S.] 1850, and of the independence of the United States the seventy-fourth.

By the Governor: JOSEPH WALKER.

CHARLES GAYARRE, Secretary of State. je27-1m

PROCLAMATION,

BY JOSEPH WALKER, *Governor of the State of Louisiana.*

WHEREAS, due notice has been given to this office, that the following prisoners, viz: Peter H. Ragsdale, indicted for having committed the crime of murder on the person of James H. Foster; Hugh Ratcliff, indicted for the murder of Eliza Jane Rogers; and George C. Reese, indicted for negro and horse stealing, have escaped from the Parish Jail of the Parish of Bienville—

I have thought proper to issue this my proclamation, calling upon the good people of this State to give their aid and assistance in arresting and delivering said prisoners to the Sheriff of the Parish of Bienville, and further, offering a reward, in the name and authority of the State, of one hundred and fifty dollars for the arrest of each one of them.

Ragsdale is a man of slight figure, six feet high, of reddish complexion, with sandy hair and beard; he is remarkable for a singular swing of his arms, and is about thirty five years of age; he is quick spoken.

Ratcliff is about five feet six inches high, skin very fair and hair and beard very black, eyes dark; he is inclined to be bow legged, and is about 21 or 24 years of age, and is fond of playing on the violin.

Reese is a heavy, thick-set man five feet eight or ten inches high, of light hair and rather red complexion, and slow of speech.

Given under my hand and the seal of [L. S.] the State, at Baton Rouge, this first day of July, A. D. 1850, and of the Independence of the United States the seventy fourth.

By the Governor: JOSEPH WALKER.

CHARLES GAYARRE, Secretary of State. jy4 lawtf.

Executive Office,

BATON ROUGE, June 5th, 1850.

WHEREAS, Oscar Arroyo, Recorder of the Parish of Plaquemines, has applied to me for the cancelling of the following bond, to wit:

A bond subscribed by said Oscar Arroyo, as principal, on the 2d day of September 1846, as Recorder of the Parish of Plaquemines, together with Messrs. George Washington Buford and Pierre Bayhi as securities, each of them in solido, and for the sum of two thousand dollars.

Notice is therefore given to all persons interested therein, to show cause, in writing, at the office of the Secretary of State, within ninety days from and after the last publication of this notice, why said bond should not be cancelled and annulled.

Given under my hand and the seal of the State, at Baton Rouge, on the 5th day of June, in the Year of our Lord One Thousand Eight Hundred and Fifty and of the [L. S.] Independence of the United States of America the seventy four year.

By the Governor: JOSEPH WALKER.

CHARLES GAYARRE, Secretary of State. je13 90

B. TATOUT & CO., 161 Chartres street, corner of Toulouse, old firm TATOUT BROTHERS, have received by the ship Toronto from New York, and the last arrivals from France, England and Germany, the following articles, which they offer for sale at the most moderate prices—

Blue, white and brown Hose, for ladies and children; Do do, and mixed do, for gents; White, brown and mixed Half Hose; White and colored Gloves for ladies and gents; Cotton Laces and Silk Handkerchiefs; Shoe Laces, 1, 2 and 3 yard; Black and white Stay Binding; Bone, Pearl and Brass Buttons; Black and white Hooks, for pants; Blue, black, brown and red Patent Thread; Alexander's Thread, 200 yards; Black and colored Sewing Silk; Cotton Twine and Fishing lines, assorted sizes; Long and short White Sane; Warton's Needles; Black Shell Combs, plain &c.; Do do do, Buffalo and imitation; Fine Ivory Combs, Dressing Combs of all description; Round Combs and others for children; Hair and Shoe Brushes; Tooth and Shaving Brushes; Looking Glasses, Shaving Boxes, and assorted Beads; Foolscap and Letter Paper, and steel Pens; Blue and black Ink, Shoe Blacking, first quality; Playing Cards, single and double heads; Pocket Knives, Scissors and Razors, assorted; Snuff Boxes and Soda Sponges; White Knit Suspenders for men and children; Elastic Suspenders, assorted colors; French Patent Thread, and colored do.; Do Tapes, different numbers; White Cord, Bird and Cotton Purses; Black Ribbon, Wicks and Tapers; Fine Transparent Soap and extracts; Hair Oil, Cologne Water and Powder Boxes; French and Spanish Powder; and also a great variety of other articles. jy15

SEGARS—91,000 Millares and Regalias, Reseados, Tres Gracias, Astuneas, Ficaro, Cabanas, and Cazadores Brand, landing from brig P. Soule, from Havana, for sale by jy15 TROISGROS & CO., 26 Old Levee.

SUGAR—207 boxes white, yellow and brown, landing from brig P. Soule, from Havana, for sale by jy15 TROISGROS & CO., 26 Old Levee.

TOBACCO—65 bales Vuelta de Abajo new crop for Wrappers and Fillers, landing from brig P. Soule, from Havana, for sale by jy15 TROISGROS & CO., 26 Old Levee.

WHISKEY—150 bbls Oliver's extra, in store, for sale by SECCOMB & VOORHIES, jy15 14 Tchoupitoulas st.

DRUGS—Quinine, Opium, Strychnine, Morphine, Tartaric and Citric Acid, &c., &c., for sale by jy15 E. J. HART & CO., 79 Tchoupitoulas st.

MACKEREL—50 bbls No. 3, now landing ex ship Reliance, for sale by SECCOMB & VOORHIES, jy15 14 Tchoupitoulas st.

HAVANA SUGAR—760 boxes white, yellow, brown and Cucurucho, landing and in store, for sale by TROISGROS & CO., jy15 26 Old Levee.

MOLASSES—300 barrels Sweet Molasses, landing from brig P. Soule, from Havana, for sale by TROISGROS & CO., jy15 26 Old Levee.

CANDLES—500 boxes Verdin Shilito & Co. Star, in store, for sale by SECCOMB & VOORHIES, jy15 14 Tchoupitoulas street.

BEEF—50 bbls, 350 half do, and 40 quarter do, Davis' Family Mess, in store, for sale by SECCOMB & VOORHIES, jy15 14 Tchoupitoulas street.

LARD OIL—30 bbls "Hust & Son" No. 1 winter strained, in store and for sale by jy15 SECCOMB & VOORHIES, 14 Tchoupitoulas.

BUTTER—75 firkins choice, for sale by SECCOMB & VOORHIES, jy15 14 Tchoupitoulas st.

STONE PIPES—150 boxes each 200, in store and for sale by E. J. HART & CO., jy15 79 Tchoupitoulas st.

LARD—60 bbls and 100 kegs prime Leaf, in store for sale by SECCOMB & VOORHIES, jy15 14 Tchoupitoulas st.

MATCHES—10 cases Clark's in store, and for sale by E. J. HART & CO., jy15 79 Tchoupitoulas street.

QUININE—1500 oz., for sale by je18 E. J. HART & CO., 79 Tchoupitoulas st.

DRUGS, &c.—Landing from ship Pyramid from Havre, and for sale by the undersigned: Labarraque's solution of chloride of soda; Calomel in chrystals; Lactucarium; Saccharate of lime; Issue peas and plaster; German Cologne Water, Genuine; Per ship Sultana, from New York: Thorn's compound extract of Sarsaparilla and Copaiva; Sulphuric ether; Chloroform; English Blue Mass and Calomel; Evans' Lancets; Scarificators; Lancet cases; Eye Glasses; Cupping Glasses; Congress water, fresh from the springs; Seidlitz, Yeast and soda powders, &c., &c. jy1 R. E. MONGIN, Druggist, cor. Dauphin and Customhouse sts.

THE undersigned are now receiving per the Geo. W. Bourne, Uriel, Florida and Elizabeth, from Liverpool: 40 bales Imperials; 80 do 7-8 and 9-8 fancy Prints; 80 do do blue and white Prints; 35 do new style Rainbow Mozams; 35 do colored Sattines, 3-4 7-8 and 4-4; 10 do fancy Cambrics; 10 do Cotton Drills; 50 cases Ball and Spool Thread; 20 bales Russia Sheetings. With a large assortment of Brittanias, Platillas, Creas, Estopillas, fancy plaid Muslins, silk and cotton Hosiery, &c. &c., suitable for the Mexican trade, which they offer at the most reasonable terms. je12 1m H. BOYLE & CO., 9 Bienville st.

LIME—1000 bbls fresh Lime, from Cape Girardeau Quarry, just landing and in store, for sale by F. H. MONSSEAUX, jy10-3t Corner St. Louis and Robertson sts.

DURING my absence from the city, EDWARD BARNETT, Esq., is my duly authorized agent. jy10 3t W. L. CAMPBELL.

REFINED SUGAR—Crushed and powdered, in store and for sale by je27 TROISGROS & CO., 26 Old Levee.

COFFEE—Havana prime green, in store and for sale by TROISGROS & CO., jy15 26 Old Levee st.

IMPERIALES, &c.—65 bales 36 inches, Imperiales; 10 cases Scarlet Crape Scarfs; in Customhouse Warehouse, for sale by jy12 6t F. H. PETITPAIN, 8 Canal st.

MACKEREL—Half bbls and 35 kits No. 1; 25 quarters and 15 kits and half do No. 2, in store, for sale by E. J. HART & CO., jy6 79 Tchoupitoulas st.

SUGAR—Loaf, crushed and powdered, 300 packages, in store and for sale by je25 E. J. HART & CO., 79 Tchoupitoulas st.

CANDLES—100 boxes sperm, 30 do tallow, 100 do Star, in store and for sale by je6 E. J. HART & CO., 79 Tchoupitoulas st.

WESTERN CHEESE—70 boxes prime Western Cheese, landing from steamboat Cincinnatus, and in store, for sale by je6 W. L. CUSHING & CO., 55 Common st.

WHITE WINE—38 half casks Haut Sauterne White Wine, landing ex ship Emma Watts, from Bordeaux, and for sale by A. MOLIER, my31 90 St. Louis st.

MANILLA CORDAGE—Assorted sizes, for sale by SECCOMB & VOORHIES, my18-tf 14 Tchoupitoulas st.

SEGARS—A complete assortment of Havana Segars, constantly on hand, for sale by my8 J. M. CABALLERO, 30 Old Levee.

GENUINE GRUYERE CHEESE—Received per late importations, from Havre: 4 tons Gruyere Cheese, for sale by N. DUDOUYT, my20 13 Toulouse st.

OFFICIAL NOTICES.

Mayoralty of New Orleans.

22d June 1850.

WHEREAS, at the sitting of the Council of Municipality No. One, on the 4th inst., a resolution was passed declaring the intention of the Council to levy a special tax of one third of one per cent on the assessed real and personal estate and slaves of the First Municipality to meet the deficit accruing during the remainder of the present year—And at their sitting of 11th inst., the Mayor was authorized to take the requisite legal steps to ascertain the sense of the voters upon the propriety of levying a special tax of one fourth of one per cent for two years, on the taxable property of the Municipality, for the purpose of paying the cost of paving with square stone the public road, Chartres, Conde and Royal streets, from Canal to Esplanade streets. Therefore, in accordance with the act relative to the City of N. Orleans," approved 10th March, 1850, I, A. D. Crossman, Mayor of the City of New Orleans, do hereby give notice that the several polls of the First Municipality will be opened on SATURDAY, the 20th day of July proximo, from 8 o'clock, A. M., to 6 o'clock, P. M., at the places, and under the supervision of Inspectors and Clerks, as is provided for by law, for the purpose of taking the sense of the voters of said Municipality No. One, upon the propriety of accepting or rejecting said taxes as ordered by the Council, viz: the special tax to meet the deficit, and the tax for the contemplated improvements. A. D. CROSSMAN, Mayor.

For the First Ward, at the School House, Conti street: Inspectors—J. L. Salomon, N. Richards. Clerks—Emile Granet, B. W. Cohen.

For the Second Ward, at Salvador Prat's Coffee House, corner of Customhouse and Rampart streets: Inspectors—L. J. Harris, A. Levy; Clerks: F. Buchanan, R. Richardson.

For the Third Ward, at Jefferson Coffee-House, Chartres street, between Toulouse and St. Peter streets: Inspectors—E. A. Michel, M. Bozonier. Clerks—L. A. Bozonier, Jh. Dubuc.

For the Fourth Ward, at Orleans Coffee House, Orleans street: Inspectors—Chs. Oger, Arm'd Dejan; Clerks—Auguste Dejan, T. Lamothe.

For the Fifth Ward, at P. Aimon's, corner of Orleans and Marais streets: Inspectors—John Wiltz, P. Willman, Clerks—Generon Fortune Duclairc, O. Huard.

For the Sixth Ward, at the Engine House, Hospital street: Inspectors—H. Clausen, F. Corregeolles; Clerks—Chs. Ozenecken, L. Courcelle.

For the Seventh Ward, at Montegut Coffee-House, corner of St. Claude and Bayou Road: Inspectors—L. Prevost, L. Burgi; Clerks—L. Raquie, Jr., E. de Flechier. jy2

Lost or Mislaid.

A NOTE drawn by A. Bare to order of Arren Stubbe, dated 12th October, 1849, payable on the 15th July, 1850, for the sum of one hundred dollars.

The finder will be liberally rewarded.

A. STUBBE, jy13 1t Barracks st., bet. Conde and Old Levee.

SPEARS

Hydrogen and Oxygen Gas Burners

THE HYDROGEN AND OXYGEN GAS BURNERS AND DISTRIBUTERS, originally invented by me, and patented in June, 1849, are now before the public for inspection and trial. These Gas Burners and Distributers, in connection with the grate bars attached, for furnaces, are guaranteed to burn saw-dust from saw mills, and the baggasse on sugar plantations as it falls from the rollers; it also consumes the smoke, and all that is necessary to accomplish this, is sufficient wood to get up steam on the machinery. The beauty and utility of my invention consists not only in the simplicity of the construction of the Burners, but in the perfect ease with which they can be erected on plantations, without interfering in the least with the machinery already in use.

Planters and others desirous of availing themselves of this useful apparatus, would do well to call on me at as early a day as possible, as the order on hand at present are very large, and as the machines cannot be constructed until the dimensions of the boilers be first ascertained.

THOMAS J. SPEAR, 47 Magazine street—up stairs.

☞ The plan of the apparatus can be seen at my office. jy10 1m T. J. S.

C. L. Bertrand,

Lamp maker, Tin and Zinc Dealer, No. 217 Royal st.

INFORMS the public that he has just received an assortment of Zinc work, such as Bathing Tubs; Tubs for half baths, for foot baths; Buckets and everything appertaining to bathing establishments. Also, a new style of Parisian Filter. Zinc for roofing, warranted for 20 years. Tin work of every kind.

Lamps of all sorts repaired, such as the Carcel, Silvan, Oleostatic, Mechanic pression, and other Lamps.

The undersigned will neglect nothing to satisfy those who may honor him with their confidence. jy8 C. L. BERTRAND.

NOTICE.—All persons are hereby forewarned against trading for a Note drawn by the under signed, payable to his own order, and endorsed by himself, bearing date, New Orleans, 26th Feb., 1850, payable on the first day of April, 1851, for eighteen hundred and sixty-three dollars. The above note was given to Phenix Solomon, the consideration for which it was given having failed. All persons are notified it will not be paid. STEPHEN WILLIAMS, Ouachita Parish, La. jy13 3t

California House.

THIS HOUSE, the largest and most commodious in the beautiful village of Mandeville, will be opened on Sunday next, 14th inst., for the reception of families.

The rooms are fitted up in the neatest style, with every article required for the use of Ladies and Children.

The table will be furnished with all the luxuries of the season, and the wines of the best descriptions. Competent females are engaged to attend, and nothing will be spared to give entire satisfaction to visitors.

PRICE OF BOARD AND LODGING

By the Month,	$35 00
By the Week,	10 00
By the Day,	2 00

Children and Servants half price.

A large and commodious bathing Room is about to be erected for the exclusive use of Families. It will be placed at the distance of 150 feet from the Lake Shore. jy12 1m HORACE LAFLIN ZINGRIN.

Copartnership Notice

THE undersigned having purchased the establishment known as Leeds's Foundry, will continue the Foundry business as heretofore, under the style and firm of Leeds & Co.

JOHN LEEDS, CHAS. J. LEEDS, THOS. L. LEEDS, EDWARD GRINNELL.

New Orleans, July 9th, 1850. jy10 6t

Copartnership Notice.

JOSEPH H. PALMER has this day associated with him, Mr. JAMES H. MASSEY, and they will soon remove to their handsome new store, 17 Camp street, with an enlarged stock and will do business under the firm and style of JOSEPH H. PALMER & CO.

New Orleans, July 1st, 1850.

NOTICE.—The subscribers respectfully inform their friends and the public that they have formed this day a partnership under the firm of ANT. CAVELIER & CO.

ANT. CAVELIER, Sr. LEON GIRARD. GUSTAVE DOREE. jy19 3t

COPARTNERSHIP.—Mr. JOS. BACH having this day joined the house of M. BARNETT & CO., the style of the firm will hereafter be BACH, BARNETT & CO., No. 9 Magazine st.

New Orleans, July 8, 1850. jy8-1m

FOR SALE.

AT a very moderate price, a SAW MILL, situated in St. Charles parish, left bank of the river, and known under the name of the White Saw Mill. For further information, apply to the owner Mrs. Evariste Perret, St. James parish, on the plantation of Mrs. Widow Alex. Humphreys. je27 ☞

MONTEREY HOTEL, AT MONTEREY, MEXICO.

TRAVELLERS going to Monterey or Mexico, are informed that a splendid Hotel has just been opened in Monterey, under the designation of MONTEREY HOTEL. The owner of this establishment has neglected nothing for the comfort of his boarders. The rooms are spacious and well ventilated, and the table offers all the delicacies afforded by the country. j29 1m

RED STORE,

BETWEEN THE TWO MARKETS.

JOS. N. ROBERT & CO., SUCCESSOR TO PAUL ALDIGE & CO.

Jaconets, Balzorines, Organdies, Prints, Toile du Nord, Irish Linens, Sheetings, Merinos, Bareges, Umbrellas, and a large assortment of Dry Goods, for sale at reduced prices. jy10 JOS. N. ROBERT & CO.

8th Howard's Reports.

REPORTS OF CASES argued and adjudged in the Supreme Court of the United States, January Term, 1850, by Benjamin C. Howard, Esq., vol. 8th, 1850.

Just received and for sale by ALEXANDER LEVY & CO., Law Book Sellers and Stationers, corner of Camp and Gravier sts. jy10

IN STORE, and for sale, to close sundry consignments: 20 casks old Leoville, 15 do old St. Julien Wine; 25 bbls Haut Sauterne White Wine, No. 1; 100 do do, No. 2; 20 qr pipes old Cognac, Jn. Bonneau brand, 1st proof; 20 qr do do do, 2d do; 10 qr do Gonier & Martin, La Rochelle; 10 qr do C. Marguet; 20 qr do sundry brands; 150 boxes Swiss Absynth, sundry brands; 300 do Claret Chateau Margaux, Haut Brion, Lafitte and St Julien; 100 do Haut Sauterne, good ordinary; 50 do No. 1, 15 bales points old beer Corks, 30 pounds each, 30 pounds superfine wine Corks; 100 Demijohns, 5 gallons each; 50 boxes Tripple Orange Flower Water. jy9 N. DUDOUYT, 13 Toulouse st.

SWEET CHOCOLATE—15 cases each 24 boxes in store, and for sale by jy11 E. J. HART & CO., 79 Tchoupitoulas st.

BEEF—70 bbls; 600 half do Davis' family Mess in store, for sale by SECCOMB & VOORHIES, jy11 14 Tchoupitoulas st.

DUFFIELD HAMS—We are constantly receiving supplies of this delicious article, in cask in neat shipping order. E. J. HART & CO., jy11 79 Tchoupitoulas st.

FIRE CRACKERS—100 boxes No. 1, each 40 packages, in store and for sale by jy11 E. J. HART & CO., 79 Tchoupitoulas.

CANDLES—500 boxes Star, in store and for sale by SECCOMB & VOORHIES, jy11 14 Tchoupitoulas st.

COGNAC—Landing from brig Ferdinand, from Bordeaux, 40 quarts Cognac, A. Navarreau, 4th proof; 165 casks St. Julien and Montferrand red Wine; 640 boxes ordinary Claret; for sale by jy4 AUG. MOLIER, 90 St. Louis st.

SEWING SILK—Just received—5 cases sewing Silks, quality and colors assorted, expressly for the Mexican trade. DE FOREST & CO., je27 1m 20 Customhouse st.

SUNDRIES—100 boxes Capers, Olives, Pickles and sundries; 10 do salted Anchovies, 10 do stuffed Olives, for sale by LOREILHE & CO., a19 corner Royal and Customhouse sts.

PORTER AND ALE—50 casks, hhds, qts, and pts, for sale by W. L. CUSHING & CO., my17 tf 55 Common st.

CLARET—125 casks Haut Talence Margaux Medoc, St. Julien Medor, Montferrand, in store and for sale by J. & J. TARDOS, a22 No. 31 Old Levee.

BUCKWHEAT—Boxes, Bags and Barrels, fan, tered and for sale by E. J. HART & CO., m19 79 Tchoupitoulas st.

OAKUM—200 bales very superior New York Oakum, for sale by DE FOREST & CO., je27 1m 20 Customhouse st.

CHEESE—Landing from steamer Hungarian, and in store, for sale by jy1 3t WM. L. CUSHING & CO., 55 Common st.

LANDING ex ship Pyramid, from Havre—1000 Demijohns, 5 gallons each, for sale by je25 B. TALAMON, 182 and 185 Royal st.

CHAMPAIGN WINE—10 baskets Champagne Wine, Ivoy's brand; 20 do do Fleg do, for sale by LEOPOLD JEANNET & CO., my10 22 St. Louis st.

LIME—1000 bbls fresh Thomaston, for sale by jy4 HAYMAN & HOLDEN, 98 Magazine st.

AMUSEMENTS.

300,000 Dollars To be Distributed!

BRITANNIA RACING PORTRAIT CLUB, PLYMOUTH, ENGLAND.

THE Managers beg to acquaint their Patrons, at home and abroad, that there will be a Grand Distribution of PORTRAITS OF RACE HORSES for the "GREAT ST. LEGER RACE," to be decided September, 1850.

10,000 Members at 20 Dollars each.
10,000 Members at 10 Dollars each.

Parties should make early application for shares.

The Fortunate members who draw the various portraits of those Horses which are entered for the Race, will be presented with the following Bonuses in specie.

	1st Class Bonuses.	2d Class Bonuses.
Portrait of Winning Horse,	$50,000	$25,000
" Second do	40,000	20,000
" Third do	30,000	15,000
Divided amongst Starters,	40,000	20,000
" Non Starters,	40,000	20,000

The Drawing to be conducted upon the same legitimate principles as those adopted by the "Art Union." Full particulars of the result, with a List of the Fortunate numbers will be sent to absent Members, that each may know his position. Bonuses presented immediately after the Race. Remittances mailed on receipt of a remittance. Dollar Notes, Bills of Exchange, &c., to be addressed to the Managers, W. JAMES & Co.—Office Commission 10 per Cent. a16

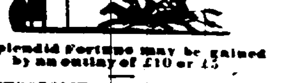

Splendid Fortune may be gained by an outlay of £10 or £5

METROPOLITAN PORTRAIT CLUB, Office, 86 ALBANY ROAD, London, Eng.

THE Directors beg to announce that there will be drawn, for a Grand Series of PORTRAITS OF ALL HORSES entered for the forthcoming great Derby Race. The drawing will be conducted upon those honorable principles which have hitherto given so great satisfaction, and secured to the above Association such extensive patronage; and that while the past success and high estimation in which the Club is held are subjects of pleasing congratulation to the projectors, they encourage endeavours to a still further development of their plan. For the future, therefore, the number of Prizes will be extended to the Portraits of all Horses that are entered for each particular race—Non starters, as well as Winners and Starters.

The following list is now open: 5,000 members to each class. First Class, £10; Second do, £5; Third do, £1. Parties can have one or more shares in each or either of the different classes.

Those Members who draw the Portraits of First, Second and Third Horses, the other starting Horses also those that do not start, (but which are entered for the Race,) will receive the following prizes. The drawing will take place ten days before the Races.

	Portrait of First Horse.	Do. Second do.	Do. Third do.
First Class,	£20,000	£10,000	£5,000
Second Class,	10,000	5,000	2,000
Third Class,	2,000	1,000	500

	Divided amongst the Portraits of Starters.	Do. Do. Non-Starters.
First Class,	£5,000	£10,000
Second Class,	2,500	5,000
Third Class,	500	1,000

The number of prizes to be distributed in each Class are 209, that being the number of horses entered for the Race.

All letters to contain a remittance, drafts bank notes, &c., addressed and made payable to the Managing Director, JOHN BURKRIDGE, Esq., 86 Albany Road, London, England.

☞ Numbers forwarded immediately on receipt of remittance. Full particulars of the Race will be sent with the fortunate Numbers to each subscriber and he be one of the fortunate. Office commission 7½ per cent., to be deducted from the prizes. N. B.—Lists open for the St. Leger shortly as the above. a17

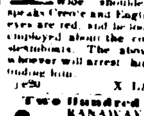

Ten Dollars Reward.

RAN AWAY, from Mr. P. Soniat, of St. Charles Parish, the negro girl ROSE, about 22 years old, she is very small, has a black skin, has good manners, ... lacking ... above the toes. The above reward will be paid to whoever will lodge her in one of the jails. Any person concealing her will be sued according to law. P. SONIAT.

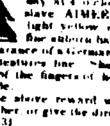

Ten Dollars Reward.

RANAWAY from his master on the 8th of April last, the Creole negro EUGENE, 26 years old, of somewhat yellow complexion, 5 feet 6 or 7 inches high, stoutly made, wide shoulders, and somewhat round speaks Creole and English, and stutters a little. He was generally employed about the cotton presses in discharging steamboats. The above reward will be paid to whoever will arrest him, or furnish the means of finding him. je29 X. LAMBERT, 62 Magazine st.

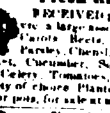

Two Hundred Dollars Reward.

RANAWAY from the subscriber on Sunday at 4 o'clock P. M. the quarteroon slave AIMEE, about 24 years, small size, light yellow complexion, beautiful teeth, her hair ... straight, ... and has the appearance of a German girl. Has near her teeth a ..., is a seamstress, and has one of the fingers of her left hand ... The above reward will be paid to whoever will stop her or give the direction to find her. my31 EVARISTE BLANC.

J. MENARD,

191 Old Levee, between Barrack and Hospital sts.

Fresh Garden Seeds.

RECEIVED per ship Pyramid from Havre a large assortment of seeds of Cabbages, Carrots, Beets, Lettuce, Chicory, Cresses, Parsley, Chervil, Turnips, Radishes, Leeks, Cucumber, Squash, Melons, White and Pink Celery, Tomatoes, Cauliflower. Also a large variety of choice Plants and ornamental Shrubs in flower pots, for sale at moderate prices. jy1

Fresh Garden Seed.

THE Subscriber has just received per ship Athens, from Havre a large lot of fresh seeds, consisting in part, of the following— Superior Cauliflower, Broccoli, Large Leek, Endive or Chicoree, Radish, Cabbage, etc. Market gardeners supplied with Seed by the pound or bushel, at moderate rates. je16 D. MAUPAY, 95 Camp st., near Poydras.

NOTICE.

THE public are informed that, by a resolution of the Board of Directors, the price of GAS will be reduced on and after the first day of January next, from Five Dollars to FOUR DOLLARS and FIFTY CENTS per thousand cubic feet.

This notice is given that persons intending to procure Gas for the ensuing season may make early application for their services, so as to avoid disappointment at a later period, when the pressure of applications may be greatly increased. By order of the Board, P. N. WOOD, Treasurer.

Gas Light office, New Orleans, July 6, 1850. jy7 1mo

HATS, CAPS, &c.—350 cases Hats, comprising a general assortment of Fur, Moleskin, Silk, Russia, Cassimer, Palm Leaf and Mexican Hats, for sale by a18 FROST & CO., No. 10 Magazine st.

BOOTS, SHOES and BROGANS—150 cases landing from ship Renaissance and for sale by jy15 1m R. G. HOBBS, 19 Customhouse st.

BOOTS, SHOES AND BROGANS—514 cases now landing from ships Panthea and Partridge, for sale by je29 G. W. DUNBAR, 36 Customhouse st.

BOOTS, SHOES AND BROGANS—Now landing from ships Moses Wheeler and Squantum and in store a general assortment of Boots, Shoes, Brogans, Hats, Caps, &c. Particular attention paid to Plantation orders for Russet Brogans, and wool and Straw Hats, by je8 FROST & CO., No. 10 Magazine.

DOLBEAR'S WRITING ACADEMY

29 CHARTRES ST.

OPEN DAILY from 9 to 12 A. M. and from 4 to 8 P. M. Pupils from 6 to 50 years of age are received. A finished business hand is guaranteed to every pupil who attends to the lessons. Ladies and Gentlemen are invited to call.

Dolbear's Superior Gold Pens for sale. a19 RUFUS DOLBEAR.

FOR SALE—3 arpents of LAND, fronting the river, by 40 arpents deep, and designated as Nos. 1, 2 and 3, from the original plan of Canclar. Plantation situated 3 miles from the city, on the right bank, and near Tuisburg. For terms, apply to jy9 15t PAUL JUGE, FILS & CO., 97 St. Louis st.

FOR SALE—Landing ex ship Hulda & Johanna from Bordeaux, 100 casks Red Wine and 10 half do White Wine, landing ex ship Cesare, from Marseilles, 50 casks Bergasse Wine, for sale by jy1 G. M. LUCAS, 30 Bienville st.

THE undersigned have on hand the following superior Wines, of Messrs. Barton & Guestier, of Bordeaux: 400 cases St. Julien Claret, 100 do do, in pints; 50 do Batailley do, 47 do Reychevillo do; 31 do Leoville do; 10 do Houton do; 10 do Latour do; 15 do Margaux do, 16 do Lafitte do. For sale by EUG. ROCHEREAU & CO., jy8 17 and 19 St. Louis st.

WINES—In store and for sale, 50 boxes Leoville Claret, 1842, glass corks, 24 do Gruhau La Rose do do, 25 do Leoville do, 1831, 30 half casks Haut Sauterne White Wine, 300 baskets Anisette, Chauuel brand, 25 boxes Liquors, 25 do Chateau Orange, Guignolet, Olive Oil, Corks, &c., by jy9 V. & E. MAIGNAN, 85 and 87 St. Louis st.

CHAMPAGNE WINE—600 baskets of Hippolyte Dinet, a Epernay, H. Paul & Co., a Reims, 1st and 2d quality, for sale by a22 J. & J. TARDOS, No. 31 Old Levee.

COURVOISIER & CO. inform the public that during their absence from New Orleans, Joseph Riffard, Esq., hold their power of Attorney. New Orleans, 9th July, 1850. jy10 COURVOISIER & CO.

WHITE WINE—Haut Sauterne, in bbl bbls and boxes, a very superior article, in store and for sale by DUFOUR, WILLIAMSON & CO., jy13 35 Natchez st.

WET NURSE WANTED—A good wet nurse will find a situation by applying immediately at jy12 L. SANGER, 47 Chartres st.

CHEESE—150 boxes prime, for sale by jy11 SECCOMB & VOORHIES, 14 Tchoup.

SUGAR—Havana white, yellow, brown and Curucho—300 boxes in store and for sale by jy12 LABORDE & XIQUES, 3 Front st.

WINES, &c.—Landing ex ship ... brig Perlin and, from Bordeaux: 20 casks good ordinary Red Wine, St. Julien Medoc, 50 baskets Champagne superfine Anisseed, 200 baskets St. Julien Red Wine. For sale by A. DELAMARE, jy6 28 St. Louis st.

LANDING ex ships Hulda and Johanna, from Bordeaux—16 casks St. Estephe Red Wine, 16 do Graves Blanquefort, 17 do Macau Medoc, 30 casks Haut Sauterne White Wine, 27 barrels ... For sale by B. TALAMON, jy3 182 and 185 Royal st.

LIME—100 bbls and 91 sheds St. Genevieve landing, 100 bbls. Alton, for sale by HAYMAN & HOLDEN, jy6 98 Magazine and 11 Red Stores.

TEAS, Assorted—190 packages, landing from ship Josephine, and for sale by jy9 E. J. HART & CO., 79 Tchoupitoulas.

CLARET WINE—100 casks landing ex ships Oscar and Kh Whitney, from Bordeaux, for sale by RAYMOND CAHUZAC, je4 34 Old Levee.

CLARET IN BOXES—50 boxes old Chateau Margaux and Larose Claret, 1834; 200 boxes old St. Julien, 1840; 100 boxes old Sauterne white Wine and Barsac; for sale by NADAU DU TREIL, 60 Jefferson st. a4