MARINE NEWS.

[FROM EUROPE.]
Europe,........[illegible]
[FROM AMERICA.]
Europe,........[illegible] February

Port of New Orleans, Feb. [illegible]

CLEARED YESTERDAY.

Steamship Galveston, Pease, for Galveston, Harris & Morgan
Ship Arcadia, [illegible], for Boston, [illegible]
Br. ship Devon, [illegible], for Liverpool, Kingston, Rankin & co
Ship Rochester, Woods, for New York, C J Mosher & co
Ship Tarquin, Dougherty, for Boston, C J Mosher & co
Span ship Joseph, [illegible], for Barcelona, [illegible]
Bark George Thomas, [illegible], for New York, [illegible]
Bark Indian Queen, Drummond, for New York, J W Stanton & co
Bark Elizabeth, Jones, for Baltimore, C J Mosher & co
Brig Adams Gray, Schneiden, for Havana, Mitchell & Hammond
Brig Mount Vernon, Talbot, for Chagres, O Wickham
Steamer Gen Scott, Austin, for Cincinnati, Hyde & Oglesby
Steamer Beacon, Roberts, for Montgomery, Hyde & Oglesby

ARRIVED YESTERDAY.

Steamship Falcon, Lieut Hartstein, fm Chagres 27th ult, via Havana 3d inst, Passenger, Lawrason & co—Lafayette.
Brit ship England, Cubbins, fm Liverpool 25th Nov, J P Whitney & co—3d mty.
Ship Anna Rich, Burwell, 18 days fm Boston, master—3d my.
Bark Fanny McGan, Call, 10 days fm Long Island, (W I) master—3d my.
Swed brig Presto, Wiman, 58 days fm Gottenburg, master—3d my.
Brit schr Peri, Davis, 10 days fm Salt Cay, master—Point.
Schr Hornet, Lind, 2 days fm Mobile, master—Point.
Schr Alice, Minor, 2 days fm Pensacola, master—Basin.
Schr Pangassett, Hadley, 3 days fm Apalachicola, master—Basin.

—STEAMBOATS—

E D White, Brady, fm Styopia.
Fashion, Martin, fm Point a la Hache.
Dio Vernon, Sharpe, fm Balize.
Alex Scott, Sturgeon, fm Louisville.
W A Violett, Gwartney, fm Granada.
Hiram Powers, Hawley, fm Cincinnati.
Oriental, Smithers, fm Hannibal.
Amaranth, Atchison, fm St Louis.
Gipsey, Ure, fm Bayou Sara.
Gen Taylor, Powell, fm Donaldsonville.
Alvarado, Wilson, fm Lafourche.
Correo, Johnson, fm Bayou Gross Tete.

—TOWBOATS—

Diamond, Phillips, fm the Passes.
Louis Philippe, Ponte, fm the Passes.

Towboat Register.

The Diamond from the Passes—Towed down and to sea 3d inst, brigs Isabella Reed and Larch, schrs Adele and George Lincoln—brought up ship Anna Rich and bark Fanny McGan.

The Louis Philippe, fm the Passes—Towed down and to sea 3d instant, ship Ionian—brought up ship England and brig Presto.

Memoranda.

The steamer Amaranth left St Louis on the 1st instant. In port, for New Orleans, steamers Iowa, Rowena, Pride of the West, John Hancock, and Constitution—report the river falling fast.

TRADE & COMMERCE

Exports.

GALVESTON—Per steamship Galveston—180 bbls flour 30 do whiskey 175 sks corn 40 do bread 100 do potatoes & sundries.

LIVERPOOL—Per ship Devon—1185 bales cotton 1356 pkgs lard.

BOSTON—Per ship Arcadia—1023 bales cotton 2039 bbls pork 390 tcs 301 bbls & 4312 kegs lard 128 bbls hams 2 do sugar.

NEW YORK—Per ship Rochester—443 bales cotton 43 cks hams 396 hhds 33 cks & 1490 bbls pork 30 tcs & 146 bbls grease 381 bbls & 4 tcs lard.

BOSTON—Per ship Tarquin—394 bales cotton 1698 bbls & 158 hhds pork 842 bbls pork & lard 741 tcs 21 bbls oil 29 pkgs mdze.

BALTIMORE—Per bark Elizabeth—73 bales cotton 79 hhds sugar 350 bbls molasses 438 bbls pork & lard 63 hhds pork 295 bbls beef 316 kegs lard 9 boxes glassware & sundries.

NEW YORK—Per bark George Thomas—498 hhds sugar 100 bbls molasses.

NEW YORK—Per bark Indian Queen—881 bales cotton 24 hhds sugar 1856 bbls pork 36 cks 104 tcs & 59 bbls hams 66 hhds & 100 bxs bacon 90 bbls & 14 tcs grease 569 bbls 25 tcs & 329 kegs lard 14 bales skins 66 sks pecans.

CHAGRES—Per brig Mount Vernon—Ballast.

HAVANA—Per brig Adams Gray—190 tcs 391 bbls & 440 kegs lard 10 cks 42 tcs hams 85 kegs butter 370 bxs candles 125 do cheese, 24 bbls beans 12 bales moss 17 kegs nails 24 pkgs mdze.

CINCINNATI—Per steamer Gen Scott—100 hlf pipes 100 qr do & 100 eighth do brandy.

MONTGOMERY—Per steamer Beacon—209 bbls flour 20 hhds sugar 71 bbls molasses 64 do whiskey 10 do hams 143 bags coffee &c.

Imports by Sea.

BOSTON—Per ship Anna Rich—Ass't'd mdze.
LIVERPOOL—Per ship England—4836 sks salt J P Whitney & co.
LONG ISLAND, (W I)—Per bark Fanny McGan—16,771 bush salt Kennedy & Foster.
GOTTENBURG—Per brig Presto—11,329 bars iron order.
SALT CAY—Per schr Peri—Salt order.
PENSACOLA—Per schr Alice—65,000 ft lumber 50,000 laths J C Pooley.
APALACHICOLA—Per schr Pangassett—111 bls cotton E G Baggett & co—36 do Jury & co—total 180 bales cotton.

Consignees.

Per ship Anna Rich, from Boston—J J Adams—E W Adams & co—Seccomb & Voorhies—Davis, Tilden & Richards—Kennedy & Foster—Whittemore & Cutter—Kennett & Dix—E S Seals—M Martin—Edgell, Mulford & co—Taylor & Rayne—Price & Frost—Taylor, Cassilly & co—H A Cheever—Pickett, Perkins & co—Nalle & Cox—Beebe & co—Frost & co—Raymond, Armitage & co—Converse, Kennett & co—C T Buddecke & co—R G Robb—J Landis & co—Babcock & Fennell—McConochie & Donnell—J O Woodruff & co—J B Morrison—Elder Bro & co—T C Twichell & co—Reynolds & Oldis—Buckner & Stanton—G W Dunbar & co—Horrell & Gayle—Brownlee & Hamer—J R Shaw & co—Smith & Bro—N H Brigham—G Foster & co—J T Donald & co—order.

Receipts from the Interior.

LOUISVILLE—Per steamer Alex Scott—30 bbls hams Seccomb & Voorhies—30 do do R M Coskin—5 rolls leather H Hanell & Bro—5 do do Magee, Knapp & co—13 bbls & 33 kegs lard 60 hhds & 61 cks bacon 75 bbls hams 1125 do pork Martin, Owen & co—76 bxs bacon A Montgomery—170 do do F L Daily—110 bxs candles Sykes Hyde & co—2 pe casings F F Folger & co—2 bbls corn H Frellsen & co—4 rolls leather Nalle & Cox—14 bbls apples Donnelly & Benziss—8 bllows W B McCutcheon & co—9 pcs bagging 50 coils rope G Forman—14 bales jeans M White & co—100 pa bagging Payne & Harrison—130 do 135 do rope G M Pinckard & co—40 skiff bran E W Benton—12 hhds tobacco Warnekin & Kerckoff—681 sks corn J Robertson—109 do 5 bys cheese M Martin—47 sks corn 41 bbls pork T C Twichell & co—68 bbls whiskey M R Hobday—12 pork 25 do lard Jas McGregor & co—11 do 41 tcs grease Overton, Chism & co—7 bbls castor oil Gray & Campbell—73 do apples 2 do eggs 1 do pork 51 tcs lard 291 sks oats John Hurley—9 kgs butter J Banks—15 bbls apples J B Harper—total, 18 hhds tobacco sundries order.

HANNIBAL—Per steamer Oriental—1311 tcs lard 107 bbls do Hewitt, Norton & co—380 bbls pork Edgell, Mulford & co—50 tcs hams A W Walker—46 bbls apples W McCandless—32 tcs & 27 bbls lard Seccomb & Voorhies—50 tcs hams J Burthold—11 bbls pigs feet 11 do beans 11 do potatoes C Schneider—3 do eggs 3 kegs butter 30 sks oats A B Schiffer—sundries order.

CINCINNATI—Per steamer Hiram Powers—16 bbls alcohol S V Barrett—8 do lard oil J M Reif & co—6 do do Lucas & Brander—3 do butter 51 sacks oats E Perret—213 doz brooms J Cupples—10 bbls onions order—637 do pork 338 bbls & 8 half do beef Seccomb & Voorhies—330 do pork H Leland & co—242 do 280 kegs lard 27 hhds tobacco Shultz & Hadden—4 do Murphy & Crafts—2 do Lee & Ritchie—108 bbls whiskey Martin, Owen & co—160 do R S Frits & Bro—64 do oil J H Sturges & co—30 boxes lard Leison & Sylvestre—300 do candles Seccomb & Voorhies—30 bbls apples & sundries order—total, 25 hhds tobacco.

ST LOUIS—Per steamer Amaranth—60 tcs & 1120 bbls lard 174 tcs hams 777 bbls pork Edgell, Mulford & co—1073 bbls pork 454 do lard 9 do beef 1 do whz 745 tcs hams J O Woodruff & co—10 cks hams J R Shaw & co—53 kegs lard D Mitchell & co—36 do shot F Kennett & co—8 bbls eggs J L Lusk—$10,000 in gold W Martin—$15,000 do Benoist & co—sundries order.

BAYOU SARA—Per steamer Gipsey—9 bales cotton Gerard & Ferrier—3 do H Frellsen & co—30 hhds sugar J B Bellocq—17 G Lanaux—46 O Lauve—25 H Frellsen & co—20 V Allain—14 Druilhet & son—60 Braud & Landry—10 B O'Connell—60 Gribble & Montgomery—1 Fisk & Steever—80 do 86 bbls molasses J R Shaw & co—26 Hall & Kemp—17 Augustin & Thibaut—29 V Allain—39 hlf do do 45 hhds sugar Kelly & Conyngham—72 pcs bagging 25 cls rope Ward & Jonas—Total, 286 hhds sugar 152 bbls molasses 12 bales cotton.

STYOPA—Per steamer E D White—62 bales cotton Henderson & Peale—53 do 73 bbls molasses M White & co—30 bales cotton J B Byrne & co—42 Kelly & Conyngham—37 Payne & Harrison—37 Oakey & Hawkins—33 J R Shaw & co—87 do do 67 hhds sugar Gerard & Ferrier—6 do 24 bales cotton J B Planche & co—16 Harrod & Moody—14 McKee, Bulkley & co—19 N C Hall—16 Bonner & Smith—36 Downe, Coddy & co—30 Cummings, Stewart & co—9 Cleveland Bro & co—9 Brander, Williams & co—8 Wright, Williams & co—7 J L Lee—3 Ward & Jonas—1 Fellowes & co—3 Gribble & Montgomery—2 J Robertson—34 hhds sugar W Jackson & co—71 do 158 bbls molasses A Miltenberger & co—12 do 9 hhds sugar J B Byrne & co—9 do H Sniff—5 bbls molasses [illegible] & co—21 hlf do B Adams & co—total, 55 hhds sugar 158 bales cotton 166 hhds sugar 257 bbls molasses.

POINT A LA HACHE—Per steamer Fashion—34 hhds sugar Touro—39 J B Bellocq—20 C Oliver—12 do [illegible] molasses Fellowes & co—35 do do 40 bbls do [illegible] & D Urquhart—24 A W Walker—5 bbls do [illegible] do M White & co—Total, 188 hhds sugar [illegible] molasses.

BALIZE—Per steamer Dio Vernon—30 hhds sugar 155 [illegible] hlf bbls molasses J Y de Egana—60 hhds do J [illegible]—60 bbls do A Cuvillier—15 hhds sugar W [illegible] Thompson—89 G Lanaux—15 Payne & Harrison—27 C DeBlanc—25 C Oliver—8 hhds do Peterson Millard—60 sks rice Deloreix & co—total 164 hhds 163 hhds sugar 94 bbls 196 hlf do molasses—sundries order.

DONALDSONVILLE—Per steamer Gen Taylor—25 hhds sugar C Brown—20 do O Roubion—11 do P J Pavy & co—16 do 1 bbl molasses Elder & Dearing—15 do G Lanaux—8 do 2 bbls sugar J Druilhet & son—total, 84 hhds sugar 16 bbls molasses—sundries order.

LAFOURCHE—Per steamer Alvarado—40 hhds sugar 23 bales moss Druilhet & son—16 bbls molasses 8 hhds sugar P J Pavy & co—38 do 36 bbls molasses McConochie & Donnell—48 do 10 hhds sugar A G Martineau—9 do 25 bbls molasses 3 hlf do do Hartford—30 bbls do 30 hhds sugar W G Hewes—36 do Lafourt & Bourdeaux—83 Fellowes & co—12 V Allain—14 Menard & Vignaud—67 bbls molasses Roger & Foley—60 J R Shaw & co—36 hlf do do Longley, Lithgow & co—total, 385 hhds sugar 322 bbls molasses.

BAYOU GROSS TETE—Per steamer Correo—51 hhds sugar 220 bbls molasses J Lallande—30 do 20 hhds sugar [illegible] Frellsen & co—36 do Fellowes & co—30 10 do A G Martineau—10 do R Nugent & co—30 bbls molasses Gerard & Ferrier—30 do Payne & Harrison—total, 101 hhds sugar 340 bbls molasses—sundries order.

GRENADA—Per steamer W A Violett—267 bales cotton McRae & Coffman—99 J Williams—83 Hill, Lowe, Curran & co—48 Buchanan, Carroll & co—80 Fellowes & co—119 J & G Coons—10 P Walker & co—31 Nelson, Bradley & co—56 J W Perkins—32 Wright, Williams & co—[illegible] & co—[illegible] & co—36 Payne & Harrison—[illegible] A [illegible] & co—[illegible]—[illegible] Cooper & co—total, 1067 bales cotton.

[illegible]

CLOTHING.

[illegible]
WHOLESALE OR RETAIL.

Fully determined to maintain the [illegible] ... [illegible] ... elsewhere. At our St. Charles street Store will be found a very desirable assortment of Hosiery, such as Silk, Merino and Cotton Under Garments, Cravats, Scarfs, and Handkerchiefs, Cotton, Woolen and Silk Half Hose, Buckskin, Kid and Silk Gloves, and, in fact, every article appertaining to a gentleman's wardrobe.

M. BARNETT & CO.
n12 6m 13 Camp street and 24 St. Charles street

THOMAS C. PAYAN & Co.,
No. 10 CANAL STREET, Paulding's Row,
[Between Chartres and Old Levee streets.]

HAVE received, in addition to their extensive stock, per New Orleans, Hudson and Ohio, which they offer very low for cash or its equivalent, the following goods:

Heavy blue, drab, pearl, brown and blue-black blanket, pilot, Beaver Cloth, black diamond mixed and plain black Sattinets; French, English, German and American Tweeds; Overcoats; Sartouts; Pea-coats; Pantaloons, Sack and Frock Coats.

Dress Coats, Frock Coats, Office Coats, Coatees, New Style Wrappers, Pantaloons and Vests.

French, English and American, black, brown, olive, green Cloth; fancy and black Tweeds; black ribbed Cassimere; fancy brown, mixed, plain black Doe Skin Cassimere; premium Harrison's do; Armandine Tweed Cassimere—new style of goods. Fancy Cashmere, plain, rich figured opera Vestings; plain and fancy Valencia, black Merinos; brown, black and green Italian Cloth; Florentine; blue and green English Silk; blue corded Silks; black Cassimeres; black mixed Sattinets; figured and plain Serge; plain black, fancy and figured Satin.

Boys' Clothing.

Black, green and blue Cloth; Monte-Christo, Algerine Sacks; Paltots, and Office Coats; Frock Coats; Coatees; fancy and plain Tweed do.; black fancy Cassimere; mixed and plain Sattinet Cloaks and Overcoats. The above are by styles received direct from Europe.

Gents' Fancy Clothing.

Linen, and linen bosom cotton shirts; Net Merinos, Net Silk, white, brown, chine and pink cotton Shirts, and Drawers; twilled, white and brown, cotton, plain, white and brown do.; white and brown Canton Flannel; white and red Flannel; Lace Drawers; Gents' Corsets, a new article; brown and mixed and fancy merino and Cotton Shirts, of English and German factories; fancy silk, satin and linen Stocks and Cravats; Cloaks, (confined or open styles.) Home made half Hose; black, light, colored and dark fancy white and pale French Kid, silk and Lisle thread Gloves; Money Belts; Traveling Trunks; Valises; Carpet Bags; Gum Elastic Suspenders, of French and American manufacture; 3 cases of Pocket Handkerchiefs; black Italian Cravats, sizes 40x40 to 36x36; Neck Ties; Neck Bands, fancy and plain; black, blue and green Silk Travelling Umbrellas; Scotch and American Gingham do. Cotton do.

Country and city buyers are respectfully invited to call and examine the above goods before purchasing elsewhere. THOMAS C. PAYAN & CO.
o30

Storage—Storage—Storage.

WE, the undersigned, having long been engaged in the storage business, beg to inform our friends and the public, that we have for the coming season, six warehouses not surpassed by any in this city—all of them fire proof, located in the Second Municipality, within a very short distance of the steamship and Steamboat landing; they are situated as follows:

UNION—Tchoupitoulas street, corner of Notre-Dame and Commerce streets.
WESTERN—Corner of Julia and Foucher streets.
PELICAN—On Commerce street, corner of Girod and Notre-Dame streets.
CRESCENT—On New Levee street, between Gaiennie and Suzette streets.
PHENIX—On Tchoupitoulas street, between St. Joseph and Julia streets.
BRANCH—On Notre-Dame street, between Tchoupitoulas and Magazine streets.

We are now prepared to receive all description of merchandise and Western produce at low rates. Our establishments are so arranged that each description of goods is kept in a store entirely separate and distinct from that containing any other, and having also a large number of experienced laborers constantly in our employ, we are enabled to offer facilities for the storage and delivery of goods unequalled by any similar establishment in the city.
EMERSON & BOURNE & Co,
oct11 [illegible] Tchoupitoulas st

THE SUBSCRIBER informs her numerous customers and the ladies of New Orleans that she has removed his store to the corner of CANAL AND BOURBON STREETS, where he has just opened a large assortment of Paris Goods, selected in those fashionable houses where good taste and elegance are proverbial. The beautiful shape of his ready made fancy articles, the freshness of his goods, and the taste of his ornaments, gives him confidence that every lady who desires to a rich and distinguished style, will succeed in his goods before buying elsewhere. The following articles will be found at said store: Cloaks and Mantillas; black Watered Satin Visits and Polkas; plain Glazed Satin do do; of every color, Watered Silk; a complete choice of linen cambric Hdkfs; plain do; figured do; embroidered with or without Valenciennes Lace, from 75 cents to $6; Wedding dresses, of every description; white and black Veil Lace; do do Scarfs; Collars and Capes, of every size; black Taffetas, sundry sizes; Silk and Thread Hose; black and white Satin; black Watered Silk, 7-8; white and colored Damas; plain, embroidered, and printed Barege, for Veils; Silk Bands, Veils, and Shawls; white, black, blue, gray, and pink Chinese Crape; French Cashmere Crape; do Scarfs; India Cambric; Silk and Thread, of every color; Sacks; Purses; Perfumery; embroidered Handkerchiefs; Paris Linen and Cambric Shirts; Gloves and Mitts, of every kind; Ribbons, No 12; wide and extra wide Crape; also, Chinese Ganses Pointe d'Alencon, Mock Lace, parasols, Umbrellas, and many other articles, having received a large quantity of Cloaks and Visits, and that they will be sold at very moderate prices. E. D. PARIS,
corner of Canal and Bourbon streets.

P. S. An American BOY, of about 14 years old, familiar with the city, will find a situation in said establishment. n6

RECEIVED per ship Delia Chapon—60 cases red wine; 4 boxes mushrooms; Claret wine in 3 dozen; Jobbies chestnuts; 20 cases dry prunes; 3 cases fruit in their juice, 8 cases brandy fruits, 24 half bottles each; 4 quarter boxes dry prunes; 4 boxes green apples; 100 boxes mushrooms, 30 lbs 4 do do.

In Store—90 gruyere cheese; 30 doz. tête de maure cheese; 300 Lyon sausages; 30 bbls. French vinegar; 20 barrels white wine; sardines in boxes of every size; truffled pies of every kind of game; 60,000 corks, and a complete assortment of family groceries, for sale by
JEAN PISSE,
j31 corner of Royal & St. Pierre streets.

IN STORE—55 casks Pauillac, and 8 Esnapie Wine; 10 do Chateau Giscours, 1841, 25 do St. Corbins, 1841; 6 do Haut Sauterne, 1844; 3 do Grand Wines, Langoiran; 100 do Haut Sauterne White Wine; 300 boxes Claret, sundry brands; 150 do Haut Sauterne do; 155,000 lbs regular Corks; 80,000 pointed, in sacks—of 1000; 25 boxes dry Prunes, Capers, Olives, Pickles, Anchovies, Olive Oil, Orange Flower, Water, Kirsch, Syrup, Absynth, Sardines in boxes, Liquors, Rocker's Bitters, Muscat Wine, for sale by
j30 B. TALAMON, 82 Royal st.

SUNDRIES—100 casks Claret;
20 casks White Wine;
30 bbls French Vinegar; 100 cases Absynth;
30 baskets Olive Oil;
175 cases Brandy Cherries;
85 cases assorted Cordials;
30 baskets Champaign;
5 cases superior Anisette;
5000 half boxes Sardines, in oil;
200 boxes do do;
250 ¼ boxes do do;
1500 half boxes small Peas;
300 ¼ boxes do do;
100 half boxes Truffles, for sale by
TH. BAILLY BLANCHARD & CO,
j15 15t 90 Customhouse st.

Sulphur and Vapor Baths.

THE undersigned respectfully informs the public that he continues to prepare and administer these Baths at his Perfumery Establishment, No. 283, St. Louis street, between Villere and Robertson.

The excellence of these Baths is universally known in a great number of chronic diseases of the skin, such as itch, prurigo, tetters, scalled head, &c. They have been employed with remarkable success in other maladies, which frequently resist the resources of the medical art, such as chronic rheumatism, atonic gout, palsy, scrofula, engorgement of the glands, of the breasts, the lymphatic ganglions and joints. Eminent practitioners have bestowed the highest praises on the remedy, and are in the habit of prescribing it for inveterate diseases that require powerful sudorific agents. The success obtained by this mode of treatment is confirmed by the time that has elapsed since the cures were effected.

The undersigned hopes that his efforts to give satisfaction to those who have honored his establishment with their patronage, will ensure the confidence of patients whose cases require the employment of medicated sulphur or Vapor Baths.
m16-1y P. MAUBERRET.

COLEMAN'S PATENT—Undulatory Mills, manufactured in Cincinnati, of superior workmanship, and the best materials, French Burr Stone, for sale by E. J. HART & CO.
73 Tchoupitoulas.

☞ Planters and others wanting the best and cheapest Corn Mills ever offered in this (or any other market) would do well to call and examine these Mills, before purchasing elsewhere, as we have a supply on hand of the various sizes, to suit steam, water, or horse power. Prices from one to three hundred dollars, and warranted to perform to the satisfaction of the purchaser. j30

DR. P. BLANCHARD
DENTIST,
RESPECTFULLY informs the public, that having just returned from France, he has settled himself for the practice at No. 164 ROYAL STREET, up stairs, between Conti and St. Louis sts, opposite the Louisiana State Bank. [illegible]

SLATES—27,000 best Justinian Slates, assorted sizes, received per ship Virginia, from Liverpool, and for sale on liberal terms, by
j26 J P WHITNEY & CO., 61 Camp st.

WINES—130 casks Red Wine, sundry qualities; 40 casks White Wine; 800 boxes Claret; landing ex ship Arcadia from Bordeaux, and for sale by
j28 G M LUCAS, 30 Bienville st.

WINES—Landing ex ship Bengal, from Bordeaux—50 casks good ordinary Red Wine; 20 do White Wine, for sale by
j17 HENRY NOEL, 163 Royal st.

BRANDY—10 qr. pipes old brandy, Cognac, H. Seignette, 1839, 1st proof; 30 qr. do. do., 1831, 1st proof; 20 qr. do., fine Champagne, 1831, 1st proof; 130 qr. do., sundry brands, in store and for sale by
j7 B. TALAMON, 166 and 168 Royal st.

CLARET IN BOXES—310 cases Claret, of the following brands: Chateau Laffitte, Chateau Leoville, Chateau Margaux, Chateau Latour, Chateau Chollet, Medoc, Batailley, St. Julien, quarts, St. Julien, pints. For sale by
EUGENE ROCHEREAU & CO,
j7 17 and 19 St. Louis st.

CODFISH—200 packages, (boxes of 25 and 100 lbs, and drums) landing and in store, for sale by
j16 E J HART & CO., 73 Tchoupitoulas st.

BRANDY—For sale ex ship [illegible], from Bordeaux, 25 quarts Brandy, Cognac, [illegible] do. do., for sale by [illegible] LANATA, 9 and 10 Jefferson st.

CLARET—60 casks of very good family Claret, for sale by HUNTER & [illegible], corner Royal and Conti sts.

HAVANA CIGARS—A large assortment of choice Cigars always on hand, for sale by J. M. CABALLERO, 30 Old Levee.

BROWN COTTONS—[illegible] Cottons, Osnaburgs, [illegible] DUFOUR, [illegible] & CO.

[illegible]

NEW BOOKS.

[illegible]

Blank Books.

A large assortment of full and half bound DAY BOOKS, Journals, Ledgers, Records, Pass and Memorandum Books, of every size and quality; also, a complete assortment of foreign and domestic STATIONERY.

Steel Pens.

Received per ship Adeline, from Liverpool, 10,000 gross of Gillott's celebrated Victoria, Eagle, School, Public and Liverpool PENS. Also, the Correspondence, Commercial, Magnum, Bowa, and a variety of low priced STEEL PENS, to which we invite the attention of the trade.
j19 1m E. R. STEVENS, BROTHERS & CO.

New Directory, &c.

THE New Orleans and Lafayette Directory, including Carrollton, Freeport, Algiers, Gretna and McDonogh, for 1850. By Mr. Cohen.

ALSO,

PHELPS' Traveler's GUIDE through the United States, with a New Map, 1850; and Ensign & Thayer's Traveler's Guide through the Western States, with a New Map, 1849. For sale by
ALEXANDER LEVY & CO,
Law Booksellers and Stationers,
j26 Corner of Camp and Gravier sts.

POPULAR SCHOOL BOOKS.

For sale at the
N. Orleans Stationer's Ware-House,
No. 14 CAMP STREET.

ROWAN'S Modern French Reader.
Porney's Syllabaire Francais.
Comley's English Grammar.
Bullion's First Lessons in English Grammar.
McGuffey's Eclectic Readers.
Wilson's Reader; or The Children's Friend.
Goodrich's Child's History of the United States.
Wilson's History of the United States.
Swan's Instructive Reader.
Emerson's North American Arithmetic—Parts 1 and 2.
Smith's Arithmetic.
Mitchell's Primary Geography.
Morse's School Geography.
Worcester's Dictionary, abridged.
Smith's, Olney's, Mitchell's and Goodrich's School Geographies.

Pike's, Smiley's, Davies' and other Arithmetics.

Also—An extensive assortment of Standard School and Miscellaneous Works in every department of Literature, Science and Art; together with every variety of STATIONERY in general use.
j17 For sale by J. B. STEEL, 14 Camp st.

12th Metcalf's Reports, &c.

REPORTS OF CASES argued and determined in the Supreme Judicial Court of Massachusetts, by Theron Metcalf, 1849.

—ALSO—

A further supply of volume 7th Howard's United States Supreme Court Reports, &c.

Just received and for sale by
ALEX. LEVY & CO,
Law Book-Sellers and Stationers,
j17 corner Camp and Gravier sts

PIANOS.

W. HARTKOPFF & FEHRENBACH respectfully inform their numerous customers and the public generally that they have removed their store from St. Peter street to 172 ROYAL STREET, between Toulouse and St. Peter sts. They have just received and offer for sale a large assortment of grand Piano and Piccolo PIANNOS, from the manufactory of Pleyel & Co.

For sale—A splendid Chickering iron framed grand Piano Forte, and a fine English square Piano, of Collard & Collard—warranted by the sellers.

☞ Old Pianos will be received in part payment. Pianos repaired and tuned.
W. HARTKOPFF & FEHENBACH,
(7) 1m 172 Royal st., Toulouse and St. Peter sts.

PLEYEL & ERARD'S PIANOS
PREMIATED AT THE EXHIBITION OF 1849.

A. PERIER informs the Ladies and Artists of this city, that he has just received a large assortment of Pianos of a new style, expressly manufactured for him, which he offers for sale under every guarantee, and possessing every desirable advantage.

8 OCTAVE PIANOS, for Concerts;
PICOLOS of every description, Straight and Oblique, manufactured by ERARD.

These Pianos are disposed in such a way that the head of the pianist is predominant, and can be seen by the public. This a very great advantage for the ladies.

The iron system Pianos have been abandoned on account of the stridence of the sound, and are replaced by a new system of Rigs, pine wood have and established on Russian oak. The pins to which the strings are attached are driven in a wooden sound board, and are calculated to preserve the tone for a considerable length of time. The sound is powerful, equal and soft, and the instruments themselves are of the best construction. They are guaranteed by the manufacturer, and also by the seller in New Orleans.

A. PERIER, 292 Royal st.
n13 between St. Philippe and Ursulines sts.

PIANOS.

J. FAIVRE, Piano Manufacturer,
Patented in Paris for the Perfected Iron System.

Respectfully informs the public that he has just received a new assortment of PICOLO PIANOS, half oblique.

He warrants the advantage of his Special Iron System, in every respect, no matter what the opinion of some connoisseurs. The sound, far from being strident, is pure and remarkably soft.

J. FAIVRE has also in store the PLEYEL and ERARD PIANOS, with the amelioration of Rigs, pine wood have, doubled with Russian oak, a system which, after all has always been employed.
J. FAIVRE, 47 Conti st.,
n29 between Chartres st and Exchange Passage.

J. ETERNOD & CO.
NOS. 6 and 10 CONTI STREET.
Dry Goods Store for Planters and Country Merchants.

A LARGE assortment of American, English, French and Swiss Goods, such as: bleached and unbleached Cottons, Cottonades, Calicoes, Muslin, Woolen, Jaconet and fancy Goods.

Wines and Liquors.

Red and white Bordeaux Wine in casks and half casks; Cognac in pipes, half and quarter pipes, of the first brands; Kirsch and Swiss Absynth; Rhenish Wines, &c.

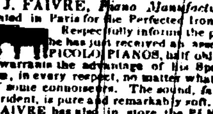

BILLIARD TABLES.

New and second handed; Billiard Bands of patent gum elastic. Every kind of repairs made to billiard tables. All the articles necessary for billiards, such as cloths, cues, balls, leather, glue, &c., may be obtained at very moderate prices. f5 6m

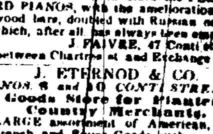

RICHARD,
46 CONTI STREET,
BILLIARD TABLE MANUFACTURER,
(Successor to B. Antognini.)

RESPECFULLY informs the public that he will have constantly on hand an assortment of new and second-hand BILLIARD TABLES.

He will also attend to the repairs of Billiard Tables.

He always keeps on hand all the necessary articles used in billiard rooms. Also, India Rubber Elastic Bands, and others. He will guarantee the quality and solidity of his work.

☞ Orders from the country punctually attended to.

Being proprietor of the patented ECONOMICAL FURNACES, a large assortment will always be found at his store. Prices to suit purchasers.

Also, Kitchen Utensils adapted to the Furnaces. a30

BILLIARD MANUFACTURERS.

CLAVEZ & CO,
135 CHARTRES ST., BETWEEN TOULOUSE & ST LOUIS.

THEY WILL constantly have in store, superior Billiard Tables, new and second hand, together with all the apparatus attached thereto. They also turn and dye Billiard Balls.

They will attend to the repairing of Billiards, both in town or country, on application. a11

Imported per ship Trenton, direct from Rochelle:

9 half, [illegible] pipes,
20 [illegible] pipes,
30 [illegible] pipes,
[illegible]
10 half, 20 [illegible] eighth pipes,
5 half, 15 quarter, and 10 eighth pipes;
For sale by TH. BAILLY BLANCHARD & CO.,
[illegible]

Sole Agents of Messrs. Pellevoisin, of La Rochelle, and sole importers to this city of their Cognac brandy [illegible]

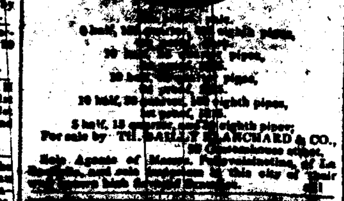

NO. 196 BOURBON STREET,
Between Orleans and St. Peter Streets.

D. [illegible] DUPERRON continues to perform every operation of dental, chirurgical and mechanical [illegible] ... [illegible]

[illegible]

INSURANCE.

[illegible]

By Act of Incorporation,
[illegible] THOUSAND DOLLARS

Office No. 28 Camp street,
Between Common and Gravier.

TRUSTEES.

John Hagan, Samuel Stewart,
Peter Conrey, Jr., Geo. [illegible],
Robert J. Ward, John [illegible],
Isaac Johnson, Wm. H. Leverich,
Joseph Walker, Edward [illegible],
Manuel White, Henry [illegible].

PETER CONREY, Jr.,
President Board of Trustees.

DIRECTORS.

Joseph W. Stanton, George W. Smith,
John L. Lewis, Joseph Lallande,
Wm. M. Goodrich, H. M. Cohen,
John L. Bullock, Preston W. Farrar,
Sidney Johnson, Wm. H. White,
Cornelius Fellowes, J. Morgan Hall,
E. H. Thorn, Wm. C. Tompkins,
Calvin Tate, John B. Leefe,
Edw. Jenner Coxe, N. C. Hall.
Theodore Hotfield,

JOHN HAGAN, President of the Company.
JOSEPH LALLANDE, Vice President.
A. J. WEDDERBURN, M. D., } Medical Board of
THOMAS HUNT, M. D., } Consultation.
H. G. HEARTT, Actuary.
E. L. GOOLD, Attorney.
RICHARD BEIN, M. D., No. 271 Magazine st, Medical Examiner.

Office hours for blacks, 7½ to 8½ A. M.; do. for whites 2 to 3 P. M., at his residence. He will examine white applicants at the office of the company daily, from 12½ to 2 o'clock P. M. He will not examine any one at his dwelling without a permit, which can be had on application at the office of the company.

☞ This Company is prepared to entertain applications for Life Insurance, and issue Policies, on White persons and Negroes, at the Table of Rates established by the Board, which are less than the rates charged by the New York and London offices, and without the restrictions as to residence in the South. By the charter, dividends of profits are declared annually, and the profits draw interest, and can be made available at once to the extent of two-thirds of their amount, where the party has paid his premiums in full.

California Permits are issued to Life Insurance members at New York and London rates. Prospectus, table of rates, and all information as to Life Insurance, and all papers necessary to effect Insurance can be had at the office of the Company.

☞ The business of this Company is confined to Life Insurance only. By a resolution of the Board no Fire, River or marine Risks are taken.

Office hours 9 A. M. to 5 P. M. je27 till jan 1

Agency Union Mutual Insurance Company, of New York.

No. 74 Common street,
Opposite the office of the Sun Mutual Ins. Co.

THIS COMPANY continues to Insure against Fire, Marine and River risks at the reduced rates; having, in addition to the usual security of a mutual company, a cash capital of one hundred thousand dollars; which, with other assets, amounts to nearly $300,000. The profits of the business to be divided between the stockholders and the insured.

REFERENCES IN NEW ORLEANS.

Messrs. George Foster & Co.
" E. J. Hart & Co.
" Paradise, Lawrason & Co.
" Maunsel White & Co
" Leverich & Co
" Martin & Stockwell.
" Bell & Stebbins.
" J. Corning & Co.
N. H. Brigham, Esq.
R. C. Cammack, Esq.
Aaron Cohen, Esq.
Bernard Fallon, Esq.
U. H. Dudley, Esq.
Samuel C. Bell, Cashier Canal Bank.
n13 td31 JAMES H. SUYDAM Agent.

Merchants' and Planters' Mutual
INSURANCE COMPANY.

PERMANENT fund, by act of incorporation $300,000. DIRECTORS.

Wm. Laughlin, C. S. Cutter,
Cuthbert Bullitt, Ab'm. Van Bibber,
Joseph Menard, H. Reynaud,
Elliott Robbins, C. A. Bulkley,
Peter Marcy, Wm. H. Pattison,
Kendall Dunbar, Wm. Christy,
Samuel Jamison, Charles Pride.
John Hall.

WM. LAUGHLIN, President.
CUTHBERT BULLITT, Vice President.
JOS. NASH, Actuary.
EDWARD RAWLE, Solicitor.
WM. CHRISTY, Notary.
JAMES JONES, M. D., }
A. H. CENAS, M. D., } Physicians.

The MERCHANTS' AND PLANTERS' INSURANCE COMPANY, having an amount subscribed in cash, and well secured notes, amply sufficient for all contingencies, is now prepared to receive applications and make insurance at their office, southeast corner of Natchez and Camp streets, on FIRE, MARINE and RIVER RISKS, and also upon the Lives of white persons and slaves.

☞ This Company is established on the Mutual principle of insurance, whereby every person insuring with it becomes interested in its success; and all the profits are divided among its customers, payable in cash, instead of scrip.

New Orleans, Nov. 1, 1849. n5 1y.

IRON, HARDWARE, &c.

Ploughs, Carts and Hardware.

THE subscribers being the sole Agents for the sale of the Maysville (Ky) PLOUGHS, of the celebrated manufactories of Hall and Ballenger, have in store a large assortment of their cast and wrought-iron Ploughs, which they offer at manufacturers' prices.

125 Hall's wrought iron Ploughs, without cutters, No 1,						$5 50
103	do	do	do with cutters, No 1,			7 00
67	do	do	do	do	No 2,	9 50
22	do	do	do	do	No 3,	12 00
2	do	do	do flukes,		No 1,	12 00
13	do	do	do		No 2,	14 00
10 Hall's sub soil Ploughs,						7 00
75 Ballenger's wrought iron Ploughs, without cutters, No 1,						5 50
150	do	do	do with cutters, No 1,			7 00
98	do	do	do	do	No 2,	9 50
90	do	do	do	do	No 3,	12 00
52	do	do	do	do	No 4,	14 00
15	do	do	do flukes,		No 1,	12 00
11	do	do	do		No 2,	15 00
110	do extended bars, Yankee Ploughs,				1,	3 75
84	do	do	do	do	2,	4 25
81	do	do	do	do	3,	4 75

They have now in store, 27 pairs of Wheels, with iron axles and shafts of 2 to 5 inches, and 30 pairs of 2 to 5 inches, with wood axles.

ALSO—SIX WAGONS, complete, with iron axletrees, price $140 each. Two pairs of Timber Wheels, with screws, 9½ feet high, 7 inch tread.

They take orders for all kinds of Wagon work, and deliver them on plantation, at manufacturers' prices.

ALSO—A large assortment of HARDWARE, for plantation use, viz.: Chains; wrought and cut Nails; Hunt's Axes; cast Spades; long handle Shovels and Spades; Hoes of all kinds; Cane Knives; hook and plate Hinges; Grindstones; common and Scotch Collars; Manilla and tarred Rope; cross cut, pit and mill Saws; Files of all kinds; iron Blocks, with 7 sheaves; a large assortment of English and American Bar Iron; Iron Axles, with boxes; sperm, whale and linseed Oils; Spirits of Turpentine; Putty; Window Glass, and Paints of all kinds.
j7 HOGAN & TUREAUD, 29 Old Levee.

Hardware and Iron Stores,
Nos. 89 and 91 CAMP STREET.

PRIESTLY & BEIN,
Importers and Dealers in foreign and domestic Hardware, Cutlery, Tin Plates, Iron, &c., thank their friends for their early liberal patronage. The quality and prices of their goods, and their prompt attention to all orders received, will, they hope, secure to them a continuance of their favors. By arrivals from European and northern ports, they are constantly receiving fresh supplies, carefully selected, of everything in their line, and can confidently invite the attention of purchasers to their large and well assorted stock, of which the following is a part—viz:

English Bar Iron, round, square and flat—200 tons;
Best Cable do do do do—100 tons;
" Pennsylvania do do do—200 tons;
" " Boiler and Flue—60 tons;
" Tennessee Iron, round, square and flat—600 tons;
" " Boiler Plate—30 tons;
" " Plough do—24 tons;
" " Moulds—10 tons;
" Swedes " Plates—13 tons;
Braziers' Rods, 1-2, 5-16 and 3-8 inches round—300 bdls.;
Sheet Iron—English, American and Tennessee—from 16 to 26—380 bdls.;
Hoop Iron—from ⅝ to 4½ inch—800 bdls.;
Round do—from ⅜ to 2½ inch—900 bdls.;
Cut Nails—Celebrated Weymouth, and other good brands—3,000 kegs;
Press Spikes—300 kegs;
Pocket and Table Cutlery, Razors, &c.;
Tin Plates—best Charcoal brands—600 boxes;
Block Tin, Zinc, Spelter, &c.—15,000 lbs.;
Braziers' Copper—from 10 to 120 lb sheets—40,000 lbs.;
German, Shear, Blister and Cast Steel—[illegible] lbs.;
Anvils—genuine Collins', Hunt's, &c.—[illegible] boxes;
Spades and Shovels—Ames' and other brands—[illegible] doz.;
Whittemore's Cotton, Wool and Horse Cards—[illegible]
Coffee Mills—Wilson's genuine—[illegible] doz.;
Hair and Wire Sieves—[illegible] doz.;
Patent Balances and Platform Scales;
Anvils, Vices, Steel and Iron Bellows;
Ox, Trace, Log, Halter and other Chains;
[illegible]
[illegible] Writing Desks, Bread, [illegible]
[illegible]
[illegible] of every description;
[illegible] and [illegible] Cross-Cut, Pit, and Mill Saws, [illegible] Hall's, and other Shovels;
[illegible];
[illegible] Oils;
Zinc, Linseed, Lard and Whale Oils;
Alabaster Pure White Lead;
Brass, Iron, Lead & Lead;
Black and Yellow Paints; Verdigris
Patent Grease [illegible];
French Zinc, from 1 to 20 plates;
[illegible];
Sheet Bar and Pig Lead; Lead Pipe, &c., &c.

They are also the only agents in New Orleans of Messrs. Vanleer, & Co.'s celebrated Tennessee Iron. s27

Fayette Foundry, Cincinnati, Ohio.

[illegible] The undersigned are appointed agents of the above Foundry, and are prepared to make contracts for
Steam Engines, | Sugar Mills,
Saw Mills, | Building Wheels

And generally, all Foundry work, which the proprietor guarantees to be of the best description of workmanship and material. Mr. Wm. Tift, having for twenty years past been engaged in constructing Sugar Mill Machinery, hopes by strict attention to be able to give satisfaction. Apply to
WM. TIFT, Vendome,
d25 3m or AUGUSTIN & THIBAUT, 70 Conti

PORTABLE FORGES.

THE undersigned, agents for the manufacturers, are receiving some of these Forges, and recommend them to Planters, Ship and Steamboat Masters to examine [illegible] ... [illegible]

[illegible]

New Orleans, July 28, 1849. [illegible]

AUCTION SALES.

[illegible]

BY N. VIGNIE, Auctioneer.

SATURDAY, February [illegible], at 12 o'clock, M., will be sold at the St. Louis Exchange—

[illegible] of GROUND situated in the square bounded by Claiborne, [illegible], Ursulines and St. Philip streets, [illegible]

Lot No. 1, being of an irregular form, measuring about 30 feet front on Claiborne street, about 31 feet on Ursulines street, by a depth of 90 feet and about 42 feet on the rear line.

Lot No. 2 measures 42 feet or more front on Claiborne street, by 127 feet of depth.

Lot No. 3 measures about 30 feet front on Claiborne street, by 85 feet or same depth.

Lot No. 4 measures about 30 feet front on Claiborne street, by a depth of about 85 feet, and opening in the rear it measures 42 feet or more.

Lot No. 5 is of irregular form and measures 23 feet or more front on Hospital street, by a depth of 44 feet on one and 8 or 9 feet on the rear line.

Also, one lot of Ground in the square bounded by Bernard, Delachaise, Sixth, Ursulines and St. Philippe streets, measuring 32 feet or more front on Sixth street, by 120 feet deep.

Terms—One-fourth cash, and the balance on a credit of 6, 12 and 18 months. f3

Elegant and Large Family Residence—Two Story Brick Dwelling House fronting on Esplanade Street.

BY N. VIGNIE, Auctioneer.

THURSDAY, 14th February, 1850, at 12 o'clock—Will be sold at the St. Louis Exchange—

ONE lot of ground in the square bounded by Esplanade, Greatmen, Craps and History streets, measuring 47 feet front on Esplanade street, by 120 feet deep; together with the Two Story Brick Dwelling House, No. 55, containing two rooms, one large closet and one pantry on the first story, and three large rooms and one large closet on the second story. Two story brick kitchen, having five rooms, one pantry, coach-house, stable, one large cistern, water works, &c., and 22 shares of the Consolidated Association of the Planters of Louisiana.

Terms—$2,500 cash, and the purchaser will assume the payment of a note of $1000 due on the 3d June next, and the balance of the adjudication on a credit of one year for an approved endorsed note, secured by mortgage until final payment.

Act of sale before A. Chiapella, Notary Public, at the expense of the purchaser. f5

Valuable Sugar Plantation and Slaves for Sale at Auction.

By N. VIGNIE & MORPHY & NEVIUS, Auctioneers.

WILL be sold at public auction, in the Rotunda of the City Exchange, St. Louis street, between Chartres and Royal streets, on SATURDAY 9th day of March next, at 12 o'clock, noon—to close a co-partnership.

A valuable SUGAR PLANTATION, situated on the Mississippi river, in the parish of Jefferson, about one league above the town of Carrollton, on the same side of the river, consisting of:

1st. A certain Tract of Land, measuring nine arpents front on the river, and extending about seven miles in depth, more or less, to Lake Ponchartrain; in the rear bounded above by the plantation of Charles Fortier, Esq.; and below by lands belonging to John Slidell, Esq.

2d. And another certain Tract of Land measuring four arpents front on the river, and also extending in depth to Lake Ponchartrain, bounded above by the lands of John Slidell, Esq., and below by the plantation of J. R. LeBreton, Esq. Together with the improvements; a very choice stock of Heavy Mules, 29 in number; 6 Horses, and about 29 head of Oxen; Stock Cattle, &c.

3rd. 355 shares in the capital stock of the Citizens Bank of Louisiana.

4th. And the Lease up to the 1st. January, 1856, at $150 per annum of the two arpents of Land in front on the river, also extending in depth to Lake Ponchartrain, belonging to John Slidell, Esq., and which separates the above described two Tracts of Land from each other; without the privilege of cultivating, and the purchaser to pay the taxes, &c.

The plantation is in first rate order, well drained, well timbered, and will have about 340 arpents in cane, viz.: 180 arpents in plant, 100 of which are already in the ground and 160 in good rattoons.

The planting, it is believed, will be finished by the end of February. It is cultivated to about 1800 arpents, and is capable of being cleared and cultivated to a further depth of about 35 arpents. The Metairie Ridge covered with a thick growth of large cypress, &c., running through at about two miles distance from the river.

The land is very high with a permanent river bank, and batture requiring but a small levee in front, about three feet high. The buildings are constructed almost in the centre of the field, with a view to afford the greatest convenience of labor. They consist of a large and commodious Sugar House and Purgery, with Steam Engine, sugar Mill, Corn Mill and a well set range of six Kettles; Sugar Kettles; comfortable Negro Cabins, raised two feet from the ground; Overseer's House; a Cook House with a range of three Kettles, and a large Oven, and a good Blacksmith's Shop, with tools complete.

Also, the plantation Dwelling House, with a handsome garden, and the following described slaves:

SARAH,	aged about	28 years.
ADAM,	"	26 "
WILLIAM,	"	10 "
ANTHONY,	"	44 "
and his child JOSEPH,		
CALUPHILL,	aged about	19 "
PATSEY,	"	26 "
BILL,	"	50 "
JOHN TROY	"	54 "
MONDAY,	"	35 "
SANCHO,	"	60 "
JAS. COLE,	"	40 "
MARY ADAMS,	"	37 "
HARRY,	"	35 "
GEO. GRANT	"	33 "
MARY,	"	26 "
JOHN,	"	29 "
JOSEPHINE,	"	45 "
LIZETTE,	"	25 "
HENRY,	"	24 "
SPENCE ALLEN,	"	22 "
WM. CAMPER,	"	32 "
ANTOINE,	"	30 "
GREEN,	"	28 "
TONY,	"	26 "
PHELBE,	"	25 "
ROBERT, (a Blacksmith)		47 "
JERRY HAWKINS, (a Cooper)		35 "
ANTHONY DIGGS,		33 "
JIM, (son of A. Diggs)		10 "
AVERICH, (driver)		19 "
BANNON,		19 "
HAMILTON,		35 "
THOS. KEYS,		25 "
JIM,		23 "

Terms—Twenty Thousand Dollars payable in Cash, and the purchaser to assume the payment of the following mortgages:

1st To J. S. Dufossat for $2000, due 1st March, 1850.

2d. To J. S. Dufossat, for $2500, due 12th May, 1850.

3d. To the minor children of B. N. Fortier, $12,000, payable as they become of age, with interest at 5 per cent. per annum, payable annually. The children are three in number, aged about thirteen, fifteen, and seventeen years.

4th. To the Citizens' Bank of Louisiana, $12,432, and to furnish his stock note for the said sum, payable on the 1st January, 1851, renewable according to the charter of the said Bank by yearly instalments of $336, with interest at 6⅔ per cent. The balance; also the mortgage to secure the 355 shares in the stock of that institution. Remainder at one, two and three years credit, for notes secured by mortgage to pay interest after maturity, if not then paid, at 8 per cent. per annum. The notes to be divided into coupons to suit the vendors.

Persons desiring to purchase, are requested to visit the place and judge for themselves, or make application to Messrs. Leverich & Co., No. 94 Old Levee street, or either of the auctioneers.

Act of sale before H. B. Cenas, Notary Public, at the expense of the purchaser. f6

China Ware, Glass and Hardware STORE.

Corner St. Philippe and Conde streets, No. 31 St. Philippe street, and 68 Conde street.

TUMBLERS: 40c., 60c., $1 [illegible] and $1 75; China Plate for [illegible], $2 20; do do for dessert, $1 25; Bowls, for restaurant, Coffee Cup and Breakfast Cup, at $2 50 and $3 00; Dishes, at $ 50, $ 60, 3 50, 4 50, 5 50 and $6 50; mustard, pepper, salt, and cream Cruets; China Ware Cruets, Candelabras, Chandeliers, Hair Brooms, Dusters, Fancy Cups, gas and oil night Lamps, at moderate prices; Pots and Frying Pans, Buckets, of all kinds; Washer Ropes; Spades and Shovels, Ink-Stands, Spoons, Knifes and Forks; tea, coffee, and mustard Spoons, &c., &c.

Window Glass, Looking Glasses, Engravings, cut, shoe and tooth Brushes, and several other articles. FRANCIS COULON.

No. 87, corner of Conde and St. Philippe sts. ☞ Francis Coulon informs the public, that his brother, John Coulon, has withdrawn from the partnership, and that henceforward he will have the sole direction of the affairs remaining. Mr. John Coulon will pay the debts and recover the claims of the partnership. j25 15t

HENRY NOEL,
Direct Importer, No. 163 Royal st., near the Louisiana State Bank.

SWISS MUSLINS, Silks; Gros de Rhein, of all sizes; Mousselines; Florence; Cravats, &c.

SUNDRIES.

Scotch Bonnets, ball silk; an assortment of Muslins; Cravats; Gloves; Madras Hdkfs; embroidered Gowns and [illegible], Collars, &c.

[illegible] plain and ornamented [illegible], Scotch Thread and Cashmere [illegible] of all sizes; children's [illegible], of all sizes, ordinary and fine qualities.

WINES AND LIQUORS.

Bordeaux Claret, in cases and casks, of ordinary and extra quality; Champaign Wine, well assorted; Swiss Absynth and Kirsch; Brandy Fruits, &c. &c.

Gruyere Cheese—60 Cheeses, of a superior quality. j4

THE subscribers having selected for their assortment of fine Liquors, Fruits, and Groceries, which they have just received, [illegible] ... [illegible]

300 boxes Haut Sauterne and Sauterne White Wine;
50 do do do, [illegible];
50 do Old Wine, first vintage, 12 do;
100 do do 24 do;
125 casks do;
70 hf do Haut Sauterne and Barsac White Wine;
10 boxes Aniseed, extra superfine;
125 baskets do do;
60 boxes Brandy Fruits, 25 do do, in their own Juice; 12 do Prunes; 3 do Apricot Preserves; 8 do Mustard; 12 do Truffled Sausages; 100 hf do assorted Truffled Pies; 250 qr do do; 125 hf do Mushrooms in oil; 150 do Truffles; 25 do 50 hf bottles Truffles; boxes Royan's Pie, in oil; 180 hf do do Sardines; [illegible] Corks [illegible] ... [illegible]

[illegible]

BRANDY—[illegible] J. Dupuy & [illegible], [illegible] A. Mandon, [illegible]
J. & J. TARDOS, 31 Old Levee.

Leeches for Sale by [illegible]

[illegible]

FOR SALE—[illegible] ... [illegible]

[illegible] J. J. [illegible], 31 [illegible]

AUCTION SALES.

[illegible] THIS DAY [illegible]

BY MORPHY & [illegible] CO.

THURSDAY, [illegible], at 6 o'clock, [illegible] ... [illegible]

[illegible]

Sherry Wines, Madeira, [illegible] and Cordials.

BY SYKES, HYDE & CO.

FRIDAY, [illegible], at [illegible] o'clock, [illegible] ... [illegible]

[illegible]

The above Wines are all [illegible] ... [illegible]

Terms—[illegible] cash; $250 to 500, [illegible]; over $500, 6 months, for approved paper.

Lots on Claiborne street.

BY N. VIGNIE, Auctioneer.

WILL be sold on SATURDAY, 9th of February, 1850, at 12 o'clock, M., at the St. Louis Exchange—

Two lots in the square bounded by Claiborne, Union, Frenchmen, and Prosper streets, designated as letters A B, measuring each 31 feet 11 inches and 5 lines front on Frenchmen street, by 127 feet 10 inches and 5 lines deep. Said lots are contiguous to Mr Nicomede's property.

Terms—One-third cash, and the balance on a credit of 6 and 12 months.

Choice Key Lots.

Sixty lots in the square bounded by Love, Craps, Marigny and Elysian Fields streets, designated as lots Nos. 6, 7, 14, 15, 22 and 23, measuring each about 26 feet front on Love, Elysian Fields and Marigny streets, by 156 feet, more or less, in depth.

Terms—One-third cash, and the balance on a credit of 6, 12 and 18 months.

Cash Sale of 52 Lots.

Two lots of ground on square No. 13, bounded by Goodchildren, France and Lesorpe streets, designated as lots Nos. 1 and 2, and measuring each 27 feet or more front on Goodchildren street, by 120 feet deep.

One square of ground designated as No. 223, containing 28 lots, bounded by Prosper, Bellevue, Pallets and Arts streets. Another square designated as No. 14, containing 22 lots, bounded by St. Ann, St. John Baptist, Matilda and Emily streets.

Terms—Cash. f6

BY N. VIGNIE, Auctioneer.

SATURDAY, 9th February, 1850 at 12 o'clock, M., will be sold at the St. Louis Exchange—

TWO LOTS OF GROUND in the square bounded by Urquhart, Piety, Morales and desire streets, designated as lots no 14 and 15, measuring each 24 feet 7 inches front on Urquhart street, by 127 feet 7 inches deep.

Terms—One third Cash, and the balance on a credit of six and twelve months, for approved endorsed notes.

Two Story Brick Dwelling Houses, with Iron Balconies, fronting on Victory st., near the Pontchartrain Railroad.

BY N. VIGNIE, Auctioneer.

SATURDAY, 9th of February, 1850, at 12 o'clock, will be sold at the St. Louis Exchange—

Two Lots of Ground in the square bounded by Victory, Marigny, Moreau and Elysian Fields streets, designated as Lots Nos. 3 and 4. Lot No. 3 measures 21 feet or more front on Victory street, by a depth of 111 feet or more. Lot No. 4 measures 21 feet, or more front on Victory street, by [illegible] feet or more in depth.

Together with the two story brick dwelling Houses erected on each lot—being Nos. 45 and 45½—having each two rooms on the first story, [illegible] in the second, and two more on the attic, with [illegible] galleries and two story privies. Two story brick kitchens, having each four rooms, a cistern, &c. water works, &c. Said houses are rented up to 1st Oct., 1850. The whole according to a plan which will be exhibited at sale.

Terms—One third cash, and the balance on a credit of 6 and 12 months, for notes, with two endorsement, secured by mortgage and final payment.

Faubourg Treme Property—Corner House on Roman and [illegible] streets.

BY N. VIGNIE, Auctioneer.

SATURDAY, 9th February, at 12 o'clock, will be sold at the St. Louis Exchange—

Two Lots of Ground in the square bounded by Roman, Hospital, Prieur and [illegible] and the Bayou Road, measuring [illegible] or more fronting on Roman street, by 100 feet deep, and fronting on Hospital street. Together with the House, kitchen, and all the buildings and improvements thereon. The whole leased for [illegible] at the rate of $20 per month.

Terms—One third cash, and the balance on a credit of 6 and 12 months, for approved endorsed notes, secured by mortgage until paid.

A plan of said property is now exhibited at the St. Louis Exchange.

Valuable Tract of Land below New Orleans, fronting on the River—Slaves and Consolidated Bank Stock.

BY N. VIGNIE, Auctioneer.

SATURDAY, 9th February, 1850, at 12 o'clock, M., will be sold in the Rotunda of the St. Louis Exchange, without reserve—

One Tract of Land, situated in the parish of Orleans, on the left bank of the Mississippi, at about two and a half miles below New Orleans, measuring one half arpent front on the river, by 80 arpents deep, bounded on one side by the property of Mr. Lanaux, and on the other side by the property of Mr. Carron; together with all the improvements thereon, as well as the following slaves:

BOB, a negro boy, aged about 45 years;
JOACHIM, a negro boy, aged about 17 years;
LUCIE, [illegible].

And five Shares of the Capital Stock of the Consolidated Association of the Planters of Louisiana attached to the same. The whole will be sold in block.

Terms—The purchaser will assume the payment of the following debts due to said Bank, viz:

[illegible]

The purchaser will assume, besides, the payment of an annual contribution of $6 per share during 16 years, payable every year from the 1st March, 1851. For the balance of the adjudication, one-third cash, and the balance on a credit of 1 and 2 years for approved endorsed notes secured by mortgage on the property and slaves.

Act of sale before A. Ducatel, Esq., Notary Public.
j19, 25, 31—feb 7, 8, 9

Spring Goods.

RECEIVED per ships Manchester, Radius, and Viola, from Havre—

10 boxes Organdies; Dolfus, Mieg & Co;
1 do Printed Albarine;
1 do black and colored plain Barege;
1 do black Italian Silk, 21, 26, 26 pieces;
1 do printed Barege;
1 do Lace Capes & Berthes;
1 do white and black Lace Veils;
1 do black and colored Crape;
1 do white and black kid Gloves;
1 do plain assorted colors Satin Ribbon, 1 & 12;
1 do Taffetas Ribbon, 1 & 12;
1 do Mourning Pans, and others;
1 do Embroidered Muslin Dress;
1 do Linen Cambric Hdkfs;
10 do Plaid Muslin, 4-4 and 6-4;
10 do Plain do 4 4 and 6-4;
2 do Dress Plumete; 2 do Jacquard do;
1 do plain assorted quality;
1 do French Madras Hdkfs; 4 do paroquets, white and black; 4 do cambric, 4 do white and colored embroidered curtains;
4 do India Hdkfs; 1 do Crenoline Skirts;
4 do Embroidered Muslin Curtains;
2 do Black Cloth and Satin Wool Satin;
2 do Black double Merinos;
2 do Gentlemen's Silk Hats;
4 do Umbrellas—22, 24, 26 & 28 inches;
1 do Pantaloons' Tickings;
2 do Cotton Listados; 1 do Suspenders;
1 do Black Silk Cravats;
For sale by FREDK. BOSSE,
j18 26 Conti st. opposite Louisiana Bank.

JUST RECEIVED—
40 Gruyere Cheese; 60 doz. Neufchatel do;
100 quarts. French Lentils;
20 bbls. white Wine; 30 do. old Claret.
Also—A general assortment of family Preserves.
JEAN PISSE,
n21 corner St. Peter and Royal sts.

WINES IN CASKS—40 casks St. Julien Medoc Wine, 90 do Margaux Medoc, 304 boxes Haut Sauterne White Wine, landing at ship Arcadia, from Bordeaux, and for sale by
j23 J. & J. TARDOS, 31 Old Levee.

WINES 200 casks good ordinary St. Julien Wine; 90 do do Medoc; 25 do do good old Haut Talence do;
225 boxes St Emilion, 1844; 200 do do 1846;
650 do St Julien;
250 do Haut Talence, 1844 and 1846;
440 do Branne Mouton, Leoville;
400 baskets Champaign Wine;
10 boxes Swiss Absynth, in store, for sale by
f18 J & J TARDOS, 31 Old Levee.

LEECHES. LEECHES.

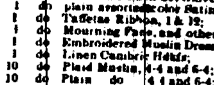

25000 LEECHES, received per ship [illegible] Sisters, from Marseilles, and for sale at wholesale and retail, at the General Depot, 52 Esplanade street, and 28, Camoelys st., at very moderate prices.
n15 BOUDIEAU.

E. A. GUILLEMAIN & CLARK'S
MATCHES.

For sale at 200 CIRCUS STREET, and at 11 OLD LEVEE STREET, between Main and St. Philippe streets. may15

ST. GENEVIEVE LIME—150 bbls St. Genevieve Marble Lime, for sale by [illegible]
BLOIS & FORTIER, 81 Magazine st.

LANDING ex ship Bengal, from Bordeaux—[illegible] of assorted Fh. Goods, [illegible]

[illegible] do J B de Lafontaine do;
[illegible] do Tresca [illegible]
[illegible] St. Julien
[illegible]
EUG. ROCHEREAU & CO.
[illegible]

CANDLES—[illegible] for sale by
HAYMAN & HOLSON,
[illegible] Magazine st. and 71 [illegible]

FERROLAY—[illegible] English and American Clay, for sale by
BLOIS & FORTIER, 81 Magazine st.

MONONGAHELA [illegible] ... [illegible]

CUBA TOBACCO—[illegible]
J. & J. TARDOS, 31 Old Levee.

YARA TOBACCO—[illegible]
J. & J. TARDOS, 31 Old Levee.

VUELTA ABAJO TOBACCO—[illegible]
J. & J. TARDOS, 31 Old Levee.

[illegible]

AUCTION SALES.

[illegible]

BY SYKES, HYDE & CO.

SATURDAY, [illegible] o'clock, will be sold on the [illegible] ... [illegible]

[illegible] Glass Ware—[illegible] cases, different sizes.

Terms—[illegible]

[illegible] and Billiards.

BY [illegible] PETITPAIN.

MONDAY, [illegible] February, 1850, [illegible], P. M., on the premises—

The Coffee House known as "Cafe des Colonies," situated at the corner of Bourbon and St. Peter streets, consisting of Billiards, Liquors, Fixtures, &c.

ALSO:

The lease of the premises expiring on the 31st October, 1851, with privilege of renewing for three years more. f6

Sale of Valuable Sugar Land, situated in Lafourche Interior, on a long credit. 6000 arpents of Land in Lafourche Int.

BY BONNEVAL & BENIT.

Office No. 28 Toulouse st.

WILL be sold at auction, on TUESDAY, the 19th of February, 1850, at 12 o'clock, at the St. Louis Exchange, without reserve—

6000 arpents of valuable and timbered Sugar Land, situated in Lafourche Interior, divided into 32 lots of about 200 arpents each, will be sold in lots at the convenience of the purchaser. The property is bounded by Lafourche Lake, Bayou Boeuf, the lands belonging to Mr. Felicien Thibodeaux, and the estate of Mr. Rothencourt; the whole, according to a certain plan which will be exhibited at the sale.

Terms—All sums under $250 cash, all sums above $250, one-third cash; balance at 1, 2, 3 and 4 years credit, for notes payable in the city of New Orleans, bearing mortgage on the property, and if not paid at maturity they will bear 8 per cent interest until paid.

Acts of sale before J. E. Holland, Esq., Notary Public, at the expense of the purchasers. j30

To Capitalists.

Valuable Property for Stores and Dwellings—Without Reserve.

BY J. A. BEARD, Auctioneer.

TUESDAY, February 12, 1850, at 12 o'clock, will be sold at auction, at Banks' Arcade, the following valuable and desirable Real Estate, which will be sold without reserve—viz:

Twenty-eight Lots of Ground, comprising the cotton yard of Messrs Freret Brothers, in the square bounded by Carondelet, Baronne, Perdido and Union streets, numbering from one to twenty-eight; all as per plan drawn by G. T. Dunbar, Surveyor, dated March 27th, 1840, and exhibited at the auctioneer's office. This property is well known to be suitable for commercial houses or residences.

2. Twelve Lots of Ground, eligibly situated for private residences, in Faubourg Lavandais, Lafayette, in the square bounded by Apollo, Bacchus, First and Second streets; all as per plan exhibited at the office of the auctioneer.

Terms of sale—One-fourth cash, balance at 12, 18 and 24 months' credit, for notes bearing 5 per cent interest from date to maturity, and mortgage on the property. If the notes are not paid at maturity to bear interest at the rate of 8 per cent. per annum until finally paid.

Acts of sale before A. Mazureau and Theo. Guyol, Notaries Public, at the expense of the purchasers. j21

Delightful Residence at Pass Christian—Without Reserve.

BY J. A. BEARD, Auctioneer.

SATURDAY, Feb. 16th, 1850, at 12 o'clock, will be sold at Auction at Banks' Arcade, without any reserve, the following described new and commodious residence, situated at Pass Christian, viz:

All that valuable property occupied last season by James Robb, Esq., a short distance from the wharf. Said lot of ground measures one half arpent front on the lake, by a depth of 40 arpents, well wooded with Live Oak and other shade trees. The improvements comprise an extensive new dwelling, having four large rooms in the body of the house, 16 by 18 feet, elegantly finished, two having marble mantels and fire places in each room, cornices, moulding and centre pieces. Entrance hall running through the entire building 12 feet by 36 feet; front and rear galleries 10 feet wide; side galleries 7 feet wide. The rear buildings comprise two kitchens, with store-room attached; another building with three rooms, coach house and stable, with a never failing well. The residence is surrounded by a good fence to the depth of about 150 feet. The columns in front of the building are not yet finished.

Terms—One half cash, balance at one year for approved endorsed notes.

The improvements are insured at the "Fire Mutual Insurance office" for $1,500.

Act of sale before J. R. Beard, Esq., Notary Public, at the expense of the purchaser.

Cash Sale without Reserve.
FIRST MUNICIPALITY BUILDING LOT.

BY J. A. BEARD, Auctioneer.

WILL be sold at Auction on Saturday, the 9th inst. at 12 o'clock, at Banks' Arcade, without reserve on account of departure for California, the following described property, viz:

A certain lot of Ground in the square bounded by Roman, Dubigny, Canal and Customhouse streets, measures 25 feet front on Roman street by a depth of 148 feet 6 inches between parallel lines. The side walks are made and paid for under a good fence, and the lot is high ground. Terms cash. Sale positive.

Act of sale before J. R. Beard, notary public, at the expense of the purchaser. f5

Valuable Family of Slaves.

BY S. GUINAULT, Auctioneer.

SATURDAY, 9th of February, 1850, at 12 o'clock, will be sold at the City Exchange, St. Louis st.—

The negro woman LAVINIA, about 26 years of age, with her two children, MATHILDA, about 10 years old, very intelligent, and LINA, about 2. Lavinia is a good washer and ironer, good cook and house servant; guaranteed in every respect.

Terms—One third cash, and the balance at 6 and 12 months credit, for approved endorsed notes with mortgage. f6

Positive Sale to close a concern.

Schooner Renaissance.

BY BERNARD TURPIN, Auctioneer.

ON SATURDAY, 9th instant, at 12 o'clock, will be sold at the St. Louis Exchange, St. Louis st., between Chartres and Royal sts.—

The schr. RENAISSANCE—coppered—now lying on the other side of the river, at Algiers. The papers are at Custom House, where they can be appraised. The inventory can be seen at No. [illegible] Levee st.

Terms—Cash.

The delivery to take place immediately after the sale.

Liquidation

Of the Music Store, No. 24 Chartres, between Bienville and Conti streets.

T. E. BENOIT,

DESIROUS of reducing his extensive assortment of Music and Musical Instruments, (the largest, best assorted and cheapest stock in the South) respectfully informs the public that he will dispose of all his goods at VERY LOW PRICES, of which the following will give an example:

Violins at from $1 25 to $12
Guitars do $3 00 to $40

Including excellent Spanish Guitars at from $6 to $25. Also, Lacote's celebrated Guitars, surpassing any instrument of the kind in richness of sound, and for the solidity of their make, to be sold at nearly one-half their former prices.

A set of best Guitar Strings 40 cents, best Violin do, 25 cents. Accordions, Flutes, &c. &c. in proportion.

A very large stock of Original Editions of Music at FIFTY PER CENT. DISCOUNT, from the ordinary printed marked prices, reducing it to nearly the same standard as that of Northern Editions.

Country dealers in particular are invited to examine his stock, as he is enabled by Direct Importations, to sell at a much cheaper rate than can be obtained elsewhere. d17

OPENING and for sale at reduced prices an assortment of SPRING GOODS, at wholesale and retail—

20 cases Irish Linen; 10 do Platillas of every size;
5 do Sheeting Linen, 6 to 12-4; 10 do Ticking;
50 do English printed Jaconet;
2 do St. Mary twilled; 2 do Scotch Cambric;
100 do Spring Prints; 2000 doz Cambric Hdkfs;
200 doz Scarfs, assorted colors;
10,000 doz Spool Thread, white and colored;
2 boxes Cloths, superfine;
10 do Alpaccas; 3 do Table Cloths;
10 do White Hose; 500 pieces Musquito Bars;
5000 pieces Musquito Bars, 3 4 & 2 yds, 1st quality;
6 boxes embroidered Curtain Muslin;
6 do fancy Barege do;
6 do Counterpoints; 4 do French Cottonade;
4 do Gingham yarn Thread;

A splendid assortment of Perfumeries, China Ware, and sundry articles.

For sale by P. F. COMER & CO.
j17 65 Chartres street, cor. Bienville.

Direct Importations.

D. H. HOLMES, No. 14 Canal street, between Bourbon and Dauphin—Just landing per ships Viola and Buena Vista, the following seasonable Goods:

Printed Grenadines, new style; plain do, all colors; Black and half-mourning Grenadines; Bareges, very rich; plain colors do; embroidered do, quilted Muslin Robes.

—Also—

A complete assortment of Irish Linens—such as 4-4 Irish Linen Sheeting, 10 4 do do; 12-4 half bleached Scotch Sheeting; 10 4 do do; 12 4 French Linen do; 5 4 do do. Together with 6 4, 8-4, 10-4 linen table Damask; 6 4, 8-4, 10 do Diaper; 5-8, 3-4, 7 8 4-4 damask Napkins; 18, 19 and 24 French table Services; 11 Sever Bad Quarter do; 12 do plain linen do; colored bordered Soap Towels; French Bath and Irish Linens.

Linen Lawns—Toile de Paris; Pictillas, 3-4, 7-8, 4-4; Estopillas of all qualities; Counterpanes of all sizes; toilet Quilts for the de rapeos; 40 do cribs and cradles; linen Netting for musquito bars; also Jackquards, do do.

—Likewise—

A general and complete assortment of plantation Goods. [illegible]

LANDING ex ship General Taylor, from La Rochelle—3 1-4, 10-4 and 10 8 pipes St. Charles Brandy, dark; 5 1-2, 10 4 and 10-8 pipes St. Charles Brandy, pale; 5 1-2, 10 4 and 10-8 pipes A. Seignette Brandy, dark; 5 1-2, 10 4 and 10-8 pipes A. Seignette Brandy, pale; 30 hf and 60 1 8 pipes A. Seignette Brandy, dark; 30 1-4 boxes each, Sardines; 80 cases, 20 1 8 boxes each, Sardines;—For sale by EUG. ROCHEREAU & CO.,
[illegible] 17 and 19 St. Louis st.

SARDINES—1000 halves and quarters of the well reputed brand of Deffis & Co, of Nantz, now landing, in cases of 100 cans, and for sale by
J F MERCIER & CO., 54 Old Levee.

DEMIJOHNS—per ship Statesman, from Havre—500 of 5 gallons each; 500 of 1 do do;—for sale on the landing, by
J. F. MERCIER & CO., 54 Old Levee.

New system of cleansing Privies with a Pump and without infection.

TRIMAILLE, UNDERTAKER,
Office Exchange Alley, No. 8 between St. Louis and Conti streets.

A SAMPLE of the apparatus can be seen at the office. His system is different from that employed by another person who pretends to operate without infection, as it is an infection [illegible] old

[illegible] cleansing [illegible], by Pneumatic Pumps and Steam Machines.

BY P. DATOUS [illegible] & CLAUDE.

[illegible] ... [illegible]

Office—No. 58 Exchange Alley, between St. Louis [illegible]

Our Workshop is at No. 380 Royal st.

[illegible] ... [illegible]

[illegible]

FOREIGN PORTS.

FOR ENGLAND.

For LIVERPOOL.—Takes no Grain.—The new A 1 fast sailing American ship [illegible] ... will have quick dispatch. For freight of provisions only, apply to
J P WHITNEY & CO., 61 Camp st.
For passage, apply to the Captain on board, at [illegible] Municipality. f6

FOR LIVERPOOL.—The fast sailing ship HARKAWAY, Capt. Townsend, is now loading for the above port, and will have immediate dispatch. For freight of provisions, etc., apply to J. P. WHITNEY & CO.,
j16 61 Camp st.
For passage, apply to the Captain on board.

FOR LIVERPOOL.—The new A 1 fast sailing American ship T. B. WALES, Capt. Crocker, will have immediate dispatch for the above port, and will take 100 tons heavy freight, or 200 or 600 bales cotton. For freight of which, apply to J. P. WHITNEY & CO., 61 Camp.
For passage, having fine accommodations, apply to the Captain on board. [illegible]

FOR LIVERPOOL.—Regular Trader—takes no Grain.—The A 1 fast sailing American ship ROBERT C. WINTHROP, Capt. Hussey, is now loading for the above port, and will have immediate dispatch. For freight of provisions and 300 bales cotton, apply to
J. P. WHITNEY & CO, 61 Camp st.
For passage, having fine furnished accommodations, apply to the Captain on board, at Post 13, 2d Municipality.

FOR LIVERPOOL.—The A 1 fast sailing American ship ROCKAWAY, Robt. [illegible], master, having nearly all her cargo engaged, will have immediate dispatch. For freight of 450 bales Cotton, apply to
d30 J. P. WHITNEY & CO., 61 Camp st.
For passage, apply to the Captain on board.

FOR LIVERPOOL.—Takes no Grain—The A 1 fast sailing American ship MAINE, Capt. Freeman, is now loading for the above port, and will have immediate dispatch. For freight of provisions, and 300 bales cotton, apply to
d27 J P WHITNEY & CO., 61 Camp st.
For passage, apply to the Captain on board.

FOR LIVERPOOL.—The A 1 and fast sailing ship JOSEPH BADGER, Capt. Stafford, will receive dispatch, having the greater part of her cargo engaged and going on board. For freight or passage, having handsome accommodations, apply to LEVI H. GALE,
d22 93 Common st.

FOR LIVERPOOL.—The A 1 fast sailing American ship ATLAS, Wm. Hosman, master, having most of her cargo engaged, will have quick dispatch. For freight of 400 bales cotton, apply to J. P. WHITNEY & Co.,
61 Camp st.
For passage, having splendid state room accommodations, apply to the master on board. d30

FOR LONDON—The new A 1 fast sailing American ship MARY ADELIA, Capt. Spaulding, is now loading for the above port, and will have quick dispatch. For freight of provisions, apply to J P WHITNEY & CO, 61 Camp st.
For passage, apply to the Captain on board. f6

FOR LONDON—The A 1 fast sailing American ship ADELINE, Capt. Pike, is now loading for the above port, and will have immediate dispatch. For freight of provisions, apply to J. P. WHITNEY & CO.,
j4 61 Camp st.
For passage, apply on board.

For GLASGOW—The A 1 fast sailing Br bark EUCLID, Capt Bainbridge, is now loading for the above port and will have quick dispatch. For freight of 400 bales cotton, apply to
j10 J. P. WHITNEY & CO, 61 Camp st.

For CORK—The A 1 fast sailing Br bark SOPHIA McKENZIE, Capt. McKenzie, with all her cargo engaged and will have immediate dispatch. For passage only, apply to the Captain, on board, or to
j24 J. P. WHITNEY & CO., 61 Camp st.

FOR FRANCE.

For HAVRE—The first class ship NARRAGANSETT, Captain Destebecho, will have quick dispatch for the above port. For freight of 400 bales cotton, apply to the Captain on board, or to PIERRE POUTZ,
8f 93 Customhouse st.

For HAVRE—The A 1 fast sailing ship METOKA, Capt. French, having the greater part of her cargo engaged, will meet with dispatch. For freight of 200 bales cotton, apply to
L. H. GALE, 93 Common st.,
j14 or H V BAXTER, 79 Common st.
For passage, having superior accommodations, apply to the Captain on board.

For HAVRE—The A 1 fast sailing French ship ANNA, Captain Gilles, having the greater part of her cargo engaged, will have quick dispatch. For freight or passage, having handsome accommodations, apply to
LEOPOLD JEANNET, 22 St. Louis st.,
[illegible] or LEVI H. GALE, 93 Common st.

To sail on SATURDAY, 9th inst.
FOR BORDEAUX—The ship RADIUS, Capt. Chas. Murray, will leave as above. For passage only, apply to the Captain on board, or to V. & E. MAIGNAN,
f7 85 and 87 St. Louis st.

For BORDEAUX—The ship AMELIQUE, Jose, master, having nearly all her cargo engaged, will leave for Bordeaux with quick dispatch. For freight of 300 bales, or passage, apply on board, or to
d31 D. LANATA, 9 and 10 Jefferson st.

For BORDEAUX—The fine fast sailing ship JOHN HOLLAND, Captain Vesper, having the bulk of her cargo engaged, will have immediate dispatch. For balance of freight of 300 bales cotton, or passage, apply to
j31 LEVI H. GALE, 93 Common st.

For HAVANA—The well known packet brig P. SOULE, M. Smith, Master, having part of her cargo engaged, will have quick dispatch for the above port. For balance of freight, or passage, having fine state-room accommodations, apply to TROISGROS & LAMPRE,
j31 26 Old Levee.

For BALIZE, HONDURAS—The first class schooner G. B. MATTHEW, will be promptly dispatched, and can take 150 barrels on freight, if offered immediately. Apply to
f1 J. Y. DE EGANA, 47 Bienville st.

N. O. and Carrollton Rail-Road.

New Arrangement.—Hourly departure of the Cars—Opening of the Louisiana and Napoleon Avenue Branch Roads, and reduction of Fare to take place on the 4th February, 1850.

A single ticket any distance to or from above Louisiana Avenue [illegible] cents
[illegible] for children over 5 & under 12 years [illegible] 10 cents
To or from Louisiana Avenue, children [illegible]
25 Tickets above Louisiana Avenue, do [illegible] $1 00
50 do or from Louisiana Avenue [illegible] 4 00
Personal monthly ticket from the 1st to the last of month any day [illegible] 5 00

The cars depart from the Baronne street Depot as follows:

Horse Car, 6 o'clock A M; 9¼ and 11½ o'clk P M
Steam train, 7 o'clock A M; then every hour till 8 o'clock P M, from the 3d Monday in February to the 2d Monday in November, and at other times until 7 P. M.

FROM CARROLLTON.

Horse Car, 5 o'clock A M; 8 o'clk and 10 o'clk P M
Steam Train, 6 o'clock A M; then every hour until 7 o'clock P M, from the 3d Monday in February to the 2d Monday in November, and at other times until 6 P. M.

Lafayette Line.

Fare any distance (children as above half price) 10c.
do do 50 Tickets [illegible] $4 00
Personal monthly Tickets, (from the 1st to the last of the month only) any distance [illegible] $5 00
From Lafayette, in Summer, at 6½, 7 and 7½ A M
From Lafayette, in Winter, at 6¾, 7 and 7¼ A M
From Canal street, in Summer, at 7, 7½ and 7¾ A M
After which the cars will leave each and every fifteen minutes until 8 o'clock P M; then at 8½, 9, 9½ and 10 P M from Canal street, and at 8¼, 9¼, and 10 P M from Lafayette.
f4 JOHN THOMPSON Eng. & Super't.

Mexican Gulf Railway.
FARE REDUCED.

CORNER OF ELYSIAN FIELDS AND GOOD CHILDREN STS., THIRD MUNICIPALITY.
TO PROCTORVILLE, LAKE BORGNE,
Distance, 27 Miles.

Fare, through 50 cents; Children and Slaves, 25.

WINTER ARRANGEMENT.

Leave the City.	Leave the Lake.
6½ o'clock, A M	10 o'clock, A M
1½ o'clock, P M	5 o'clock, P M

The cars which leave the lake at 10 A. M., and the city at 1½ P. M., will stop for freight and passengers wherever required on the route.

The cars which leave the city at 6½ A. M., and lake at 5 P. M., will touch only at the following places: Congress street, U. S. Barracks, Versailles, Cucullu's Saw Mill, Ducros' Landing, Pantiago's, Terre aux Boeuf Court House, and Jn. Toutant's.

On Saturday an extra train will leave the Lake at 5¼ A. M., and returning will leave the city at 4½ P. M.

On Sunday there will be an extra Through Train, which will leave the city at 10 o'clock, A M, and return from the Lake at 4¾ o'clock, P M. o16

HOLLAND GIN.

The subscriber, sole importer of the celebrated Steamboat Brand, now offers for sale—80 pipes of this superior article, landing from the brig Hope, in lots to suit purchasers, and on accommodating terms. JAMES FLINT,
a1? 55 Common st

Wines, Brandy, Preserves.

THE Subscribers offer for sale the following articles, of late importation, on liberal terms—Bordeaux Wine—Chateau Haut Brion, from Lacrieu; Chateau Cos Destournel, Pope Clement, La Mission, Grand Larose, Lafitte, Chateau Latour, [illegible] do Haut Talence, Leoville, St. Julien, [illegible] and boxes—Champagne Wine, [illegible] Lanson Pere and Fils, [illegible] Rouge, Double Cliquo de Bo[illegible] de Bezey; [illegible] The quality of these wines is warranted [illegible] Alco [illegible] preparations, [illegible] have been [illegible] by the subscribers with the best care.

BRANDIES—In the [illegible] store, from the best crops and brands [illegible] this city.

CHOICE WINES—[illegible] Monticello Madeira; London Brown [illegible] Porto, Ebenezer Wines, sundry [illegible] from Catalon; Sweet Frontignac [illegible] Co. and Malvoisie Wine; Tente [illegible]

ASSORTED LIQUORS—[illegible] Anisced, Gingeolet, Kir [illegible] Swiss Absynth, Boker Bitters, Cognac [illegible] Scotch and Irish Whiskey, Molasses [illegible] Bourbon do.; Jamaica Rum; Scheidam Gin.

PRESERVES—Sardines, Salmon, Mushrooms, and Green Peas; English Sauces and Pickles, Mushrooms in oil; Sea Moss from Marseilles; chocolate from Paris, and an assortment of the best Brandy [illegible], Dry do. and fruits in juice, for sale by
LOREILHE & CO.,
j17 Corner Royal & Customhouse.

SPRING GOODS—Entitled to Debenture—Landing ex ships Manchester and Radius, from Havre, and for sale at very low rates by the subscribers:

3 cases Organdies and Pompadour Gauze, Dolfus Mieg & Co;
3 do New fancy Jaconets, Dolfus Mieg & Co;
2 do Organdies and Gauze Gros Odier, Roman & co;
4 do Jaconets, small drawings, Roman & Co;
2 do New fancy [illegible], Hartman & Sh.
[illegible] H de GOHR & RIPPLARD,
j5 [illegible] Magazine st.

COGNAC—[illegible] Alex Seignette, 1840, [illegible] 1846; [illegible] 1848; [illegible]
[illegible]
[illegible] Cognac, 1834;
[illegible] 1841;
[illegible] 1766;
[illegible]
[illegible]

[illegible]

FROM the [illegible] ... [illegible]

FOR SALE—[illegible] ... [illegible]

[illegible]

AMERICAN PORTS.

FOR NEW YORK:

STANTON'S LOUISIANA AND NEW YORK LINE OF PACKETS.

TO SAIL EVERY WEEK DURING THE SEASON.

THIS Line is composed of the following ships, viz.—

New ship	N. B. PALMER,	Captain	Robeson.
" "	ST. CHARLES,	"	C. Hillard.
" "	NERO,	"	C. R. Griffith.
" "	J. G. COSTER,	"	N. P. Durfey.
" "	SOUTHERNER,	"	J. Sullivan.
" "	QUEBEC,	"	G. B. Brewster.
" "	OSWEGO,	"	T. Ingersoll.
" "	CLIFTON,	"	J. B. Ingersoll.
" "	HUDSON,	"	J. G. White.
" "	TORONTO,	"	Gideon Parker.

The above packets are all of the first class, of light draught of water, and commanded by Captains of great experience in the trade, who will exert themselves to accommodate shippers. They will always be towed up and down the Mississippi river—and will promptly sail as advertised. Their cabins are handsomely furnished, and every attention paid to the comfort and convenience of passengers.

Neither the owners nor captains of these ships will be responsible for jewelry, bullion, precious stones, silver or plated ware, or for any letters, packages or parcels sent by or put on board of them, unless regular bills of lading are taken for the same and the value thereof expressed.

For freight or passage, apply on board, at St. Joseph street wharf, or to
J. W. STANTON & CO.,
Corner Magazine and Lafayette streets, N. O.
or to THOS. P. STANTON,
n27 36 South street, N. Y.

FOR NEW YORK—Stanton's Louisiana and New York line of Packets, with quick dispatch—The fast sailing regular packet ship HUDSON, Capt. J. G. White, having the principal part of her cargo engaged and on board, will sail as above. For balance of freight or passage, having superior state room accommodations, apply on board at Pier No. 2 foot of St. Joseph street, or to
J. W. STANTON & CO.,
f5 corner Magazine and Lafayette sts.

For NEW YORK—Merchants' Line—The very fast sailing regular packet ship [illegible], Bray, master, [illegible], and having the principal part of her cargo engaged will have dispatch. For freight of 300 bales cotton, or passage, having good accommodations, apply on board, between the Markets, 1st Mu., or to
J. P. WHITNEY & Co. 61 Camp st., or
j31 T. TOSY & BOGERT, 69 Camp st.

FOR NEW YORK—Union Line of Packets—To sail [illegible]—The fast sailing regular packet ship [illegible]OCK, Capt. Foster, has nearly all her cargo engaged, and will sail as above. For freight of 500 bales, or passage, having unsurpassed accommodations, apply on board at Post 4, opposite the Triangle Buildings, Second Municipality, or to
JOHN O. WOODRUFF & CO.,
j30 105 Magazine st.

For BOSTON—The A 1 fast sailing ship ROCKALL, Capt. Hiler, is now loading for the above port, and will have immediate dispatch. For freight, apply to
J P WHITNEY & CO, 61 Camp st.
For passage, apply to the Captain on board, at post —, First Municipality. f4

For BOSTON—The A 1 ship MEDALLION, Captain Houdlett, having the greater part of her cargo engaged, will have quick dispatch. For balance of freight of 300 bales cotton or passage, apply to L. H. GALE,
j29 93 Common st.

For BOSTON—The fine fast sailing bark SHANNON, Captain Eldridge, having the most of her cargo engaged, will have quick dispatch. For balance of freight of 200 bales cotton, apply to L H GALE,
j29 93 Common st.

For BOSTON—The fine, fast sailing ship VIOLA, Capt. Jamison, having the bulk of her cargo engaged, will have quick dispatch. For balance of freight, or passage, apply to
j29 L. H. GALE, 93 Common st.

FOR BOSTON—The A 1 fast sailing ship W M. PATTEN, Capt. Decker, is now loading for the above port, and will have immediate dispatch. For freight, apply to
j25 J. P. WHITNEY & CO., 61 Camp st.
For passage, apply to the Captain on board.

FOR BOSTON—The A 1 fast sailing American ship ADAMS, Capt. Gay, is now loading for the above port, and will have immediate dispatch. For freight apply to
j24 J. P. WHITNEY & CO., 61 Camp st.
☞ For passage, having fine state room accommodations, apply to the Captain on board.

FOR BOSTON—The A 1 fine ship LUCY, Capt. Gould, having the bulk of her cargo engaged, will have quick dispatch. For balance of freight, apply to LEVI H. GALE,
j21 93 Common st.

For BOSTON—The A 1 fast sailing ship DIRIGO, Capt. Jones, having the greater part of her cargo engaged, will have quick dispatch. For balance of freight of 300 bales Cotton, apply to LEVI H. GALE, 93 Common st.
j18

For BOSTON—The A 1 fast sailing ship WILLIAM, Captain Hall, will have quick dispatch. For freight of 400 bales cotton, apply to
L. H. GALE, 93 Common st.
For passage, apply on board. j17

For BOSTON—The A 1 fast sailing ship ANTRACAN, Capt. Smith, having the greater part of her cargo engaged, will have quick dispatch. For balance of freight, apply to
L. H. GALE, 93 Common st, or to
j16 CHAS. DEAKE, 20 Common st.

FOR BOSTON—The fine, fast sailing ship AUSTERLITZ, having part of her cargo engaged, will have quick dispatch. For balance of freight, apply to
j16 L. H. GALE, 93 Common st.

For TAMPA BAY—The fast sailing schooner MADONNA, McNeil master, is now loading for the above port and will have immediate dispatch.
For freight or passage apply to the Master, on board, at the New Basin, or
f6 J. P. WHITNEY & Co., 61 Camp street.

For SAN FRANCISCO—The fine fast sailing ship BRAZIL, Captain Robert Lewis, having the largest portion of her cargo engaged, will have dispatch. For freight or passage, with fine accommodations, apply to
DE MONTROND & CO.,
Cor. Canal and Dauphin sts.,
or ST. MARTIN & DUPIN,
Moreau st., between Esplanade and
j16 Frenchmen sts, at their carpenters' shop.

For SAN FRANCISCO Direct.

The A 1 fast sailing newly coppered ship DUMBARTON, (600 tons burthen,) J. G. Pendleton, master, will receive early dispatch for the above port, having nearly all her cargo engaged.
For freight or cabin passage, apply to
J. P. WHITNEY & Co., 61 Camp st.
or on board at Lafayette.

☞ Cabin passage $250. No steerage passengers taken.

This ship will be consigned at San Francisco to Messrs. Clifford, Garr & Co., who will take charge of any consignment to their address. Shippers of goods to California will find it much to their advantage to call upon the agents of the ship here.

For Sale, Freight, or Charter.

The well known and fast sailing ship LYONS—capacity 437 tons, and carries between 1600 and 1700 bales cotton, is offered for sale, freight or charter. Apply to LEVI H. GALE,
f7 93 Common street.

Wanted, to Purchase for Cash—A SHIP of from 4 to 600 tons burthen. Apply to J P WHITNEY & CO.,
j30 61 Camp st.

REGULAR PACKETS.

For Bayou Rouge via Atchafalaya, and Bayou de Glaize—The fine new steamer ANNA, O. Hinckly, master, will leave for the above ports, on SATURDAY, 9th inst, at 12 o'clock. For freight or passage apply on board, or to
f8 H. GILLY, 84 St. Louis st.

For Pointe-a-la-Hache and Rapale Canal.—The fine, fast running new steamer FASHION, Jourdan Martin, Master, will run regularly throughout the year in the trade below the city; Leaving New Orleans for Rapele Canal on TUESDAY at 10 A M, returning WEDNESDAY evenings. Leaving New Orleans for Pointe-a-la-Hache on FRIDAYS at 10 A M; returning SATURDAY Evenings.

This boat, with her engines and boilers are one year old, her accommodations good. For freight or passage apply on board or to
f4 MUNSEL WHITE & CO.

DONALDSONVILLE Regular Packet steamboat GENERAL TAYLOR, will commence her regular trips between New Orleans and Donaldsonville on Monday, 31st inst. Will leave New Orleans on MONDAYS, WEDNESDAYS and FRIDAYS, at 9 A. M., and Donaldsonville on Tuesdays, Thursdays and Saturdays, at 6 A. M.

☞ This packet will take freight and passengers at reduced rates.

Price of passage .... $2.
For freight or passage, apply to
W. H. WRIGHT,
Corner Natchez and Tchoupitoulas sts.,
Or to the Captain on board, foot of St. Louis street.
d29-1m

FOR BALIZE, South west PASS, FORT JACKSON, and all intermediate Landings.—The fast running passenger steamer MONTIANA, A. Larose, master, will leave New Orleans every SATURDAY, at 10 o'clock A. M., precisely, for the above places. Returning, will leave the Balize every MONDAY MORNING, at 8 o'clock A. M., and arrive in town on Tuesday Evening.

FOR POINTE A-LA-HACHE, and all intermediate Plantations—The substantial steamer DIO VERNON, Jourdan Martin, master, will leave New Orleans every TUESDAY and FRIDAY, at 10 o'clock, A. M., for the above landings, and arrive at the city every Wednesday and Saturday.

This boat having an accommodations for passengers, runs in the trade as a Freight Boat only.

For freight or passage, apply on board, foot of St Louis st. wharf, or to
CHS. DE BLANC,
No. 14 New Custom-house st.

☞ The owners of said boats will not be responsible for any debt which will not be signed by the Captains of the Montiana or Dio Vernon.

NEW ARRANGEMENT.

U. S. Mail—For Bayou Sara, Port Hudson, Baton Rouge, Plaquemine, Donaldsonville and the Coast—The splendid steamboat PRINCESS, Fairchild, master, leaves regularly throughout the year every SUNDAY, at 5 o'clock [illegible] P. M. for the [illegible] A. M. and WEDNESDAY, at [illegible] landings. Returning [illegible] will leave Bayou Sara every [illegible] and arrive in the city next day. [illegible] clerk on the wharf in New Orleans to receive freight on Tuesday, Wednesday, Friday and Saturday. For freight or passage, apply on board, foot of Conti st, or to
OAKEY & HAWKINS, 81 Gravier st,
MARTIN GORDON, Jr, 31 Camp st.

☞ The Princess will land punctually above at Port Hudson and Bayou Sara in time for the [illegible].
[illegible]

California Planing and Saw Mill.

Levee street, No. 181, between Congress and [illegible].

THIS establishment has constantly on hand a large stock of the best seasoned Yellow Pine and Cypress lumber.

Also, flooring, weather boards and ceiling, handsomely prepared at moderate prices.

Timber and cedar posts of various sizes, and of the best quality.

Sawing of all kinds done without delay.

This establishment, situated front to the river, having the privilege of a wharf, offers a great facility for the shipping of cargo to various destination of taking [illegible]

[illegible] ... [illegible]

[illegible]