MARINE NEWS.

Movement of the Ocean Steamers.

CUNARD LINE.

FROM AMERICA.

Steamer.	From N. York.	From Boston.
[illegible]	Wednesday, July 19	[illegible]
[illegible]	[illegible]	Wednesday, July 26
[illegible]	Wednesday, Aug. 2	[illegible]

FROM EUROPE.

Steamer.	For N. York.	For Boston.
[illegible]	Saturday, June 24	[illegible]
[illegible]	[illegible]	Saturday, July 1
[illegible]	Saturday, July 8	[illegible]

Port of New Orleans, July 13.

Cleared Yesterday.

[illegible], for New York. — Fosdick & Bro.
Bark E. H. Chapin, Collier, for Baltimore, via Old Point Comfort. — J. H. Ashbridge
Bark Phebe, Dunbar, for Boston. — Chas Deake & co
Bark [illegible] McCarty, for Vera Cruz. — O. Wickham
Brig [illegible] Sinclair, for New York. — Andrews & Dewey
Schr [illegible] Rogers, Smith, for Sabine, Texas. — O. Wickham
Schr [illegible], Ashley, for St. Marks. — E. G. Rogers & co
Schr [illegible] Brown, for Vera Cruz. — J. Beebe
Schr [illegible] Ocean, Freeborn, for Vera Cruz. — J. Beebe

Arrived.

[illegible] Fanny, [illegible], fm Brazos 9th inst to U.S. Q.M. [illegible]
[illegible], [illegible] 46 days fm Guadaloupe, [illegible]
Ship [illegible], Brownell, 55 days fm Liverpool, to [illegible]
[illegible] 41 days fm Liverpool, to master [illegible]
[illegible], fm Vera Cruz, 5th inst to U.S.Q.M. [illegible]
[illegible] days fm Havana, in ballast [illegible]

—STEAMBOATS—

[illegible]

—TOWED UP—

[illegible] fm the Passes.
[illegible] fm the Passes.

Towboat Register.

The Daniel Webster, from the Passes—Towed [illegible] ship Walpole—brought [illegible] bark Thames.
The [illegible], from the Passes—Towed down and to sea [illegible] ship Elizabeth, bark [illegible] Fish and [illegible] Ocean and Adeline.
The Porpoise, from the Passes—went down light [illegible].

MEMORANDA.

[illegible] St. Louis 5th inst [illegible] and falling. In [illegible] Marshal Ney and [illegible]

Below Coming Up

[illegible]

Passengers.

[illegible]

TRADE & COMMERCE

EXPORTS.

[illegible]

IMPORTS BY SEA.

[illegible]

RECEIPTS FROM INTERIOR.

[illegible]

MARINE, RIVER & FIRE INSURANCE.

THE UNDERSIGNED, Agents for the PELICAN MUTUAL INSURANCE COMPANY of New [illegible] the Protection and Etna Insurance Companies of Hartford, Connecticut, are insuring against MARINE, RIVER AND FIRE RISKS on the most [illegible]
[illegible]
W. R. FOSDICK,
G. C. LAWRASON,
Agents.

BATHING & COOKING Apparatus, &c.—JOHN McCARTHY, [illegible] No. 134 Camp street, New Orleans [illegible]

Paper Hangings.

V. [illegible] No. 70 Chartres street, offers [illegible]

STORAGE. [illegible]

WATCHES.

[illegible]

CHAMPAGNE—25 baskets Champagne Wine, [illegible]
[illegible] for sale by S. D. GRATIAA, 35 Natchez.
COTTON GIN [illegible] for sale by [illegible] & CO., 146 Common st.
FOR SALE by the subscribers, 1 case [illegible] J. & J. TARDOS, 15 Conti st.
EXCHANGE on Charleston. Bill drawn [illegible] LABORDE & XIQUES, 31 Common.
CIGARS—3000 Regalias, media Regalias and [illegible] for sale by the subscribers. J. & J. TARDOS, 15 Conti st.
CHAMPAIGNE WINE—Superior Champagne Wine, for sale by LEOPOLD JEANNET, 22 St Louis st.
BAREGE of the newest fashion—1 box, landing and for sale by H. DE GOER & RIFFLARD, 21 Magazine.
CHAMPAIGN WINE—300 baskets, in bottles and half bottles, entitled to debenture, for sale by A. MOLIER, 90 St. Louis st.
HYDRAULIC CEMENT—300 barrels, very superior quality, for cisterns, for sale by ALF. KEARNY & Co., 96 Magazine st.
TOBACCO—41 barrels of Tobacco for paper Cigars, and a few bales of Cuba Silers, for sale by LABORDE & XIQUES, 31 Common st.

LIST OF VESSELS

Cleared, Sailed and Up for New Orleans.

COASTWISE PORTS.

NEW YORK.

Ship Silas Holmes, Myrick,......cleared June 30
Ship Judah Touro, Sampson,.....cleared June 28
Ship Fairchild, Hardcastle,.......cleared June 27
Ship Sarah & Eliza, Cobb.........to sail July 3
Ship Quebec, Brewster,............to sail July 10
Ship Athens, Chase,................to sail July 10
Ship Henry, Noyes,..................cleared June 17
Ship Hero, Griffith,.................cleared June 19
Ship Vicksburg, Berry,.............cleared June 19
Ship Hector, Spencer,..............cleared June 22
Bark Croton, Spuillard,............to sail July 13
Bark Elizabeth, Young,.............sailed June 17
Bark Mazeppa, Thatcher,...........to sail July 6
Brig Palmetto, Axworthy,..........cleared June 22

BOSTON.

Ship Persia, Babson................sailed June 29
Ship James N Cooper, Chase......sailed June 21
Ship United States, Morse,........sailed June 22
Ship Mozart, Lewis..................cleared July 3
Ship Norfolk, Rogers,..............cleared July 2
Ship Charlotte, Johnson,...........sailed June 10
Ship Bay State, Proctor,............sailed June 22
Ship Charles Carroll, Snow,.......sailed June 14
Ship Cordova, Moore,...............sailed June 12
Ship Corsica, Hill,....................sailed June 21
Ship St James, Godfrey,............cleared June 15
Ship Jos Quincey, Snow,............sailed June 19
Bark Georgia, Otis,..................to sail July 2
Bark Convoy, Trescott,.............cleared June 15
Bark Ganges, Remmonds,...........cleared June 14
Bark Flora, Cough, sailed May 16—entered Key West..............June 14
Brig Paios, Hatch,....................sailed June 8

PHILADELPHIA.

Ship France, Marshall,..............to sail July 8
Ship Robert Burton, Decan,.......cleared June 13
Bark Warwick, Lowry,..............cleared June 14
Brig Virginia, Fredway,............to sail in July

BALTIMORE.

Bark Delawarian, Haynie,..........sailed June 28
Bark Manchester, Fairchild,.......cleared June 15
Bark Louisa, Gunby,.................cleared July 2
Bark Pioneer, Galt,...................to sail in July
Bark Paoli, Pickett, (via V Cruz,) sailed June 13

CHARLESTON.

Bark Saranac, Getty,.................cleared July 3
Brig Argus, Kean,....................cleared July 3

FOREIGN PORTS.

LIVERPOOL.

Ship China, Pascoe,..................sailed June 13
Ship York, Roy,.......................loading June 14
Ship Larne, Nickels, ...return leaky June 13
Ship Trenton, Snow,.................cleared May 18
Ship Abby Pratt, Shaw,.............sailed June 16
Ship Denmark, Bartlo,..............sailed June 12
Ship Russell Glover, Tripe,.........sailed June —
Ship Isaac Allerton, Smith,.........sailed June 16
Ship Caledonia, Tillinghast,.......sailed May 12
Ship Ocean, Brownell,...............sailed June 16
Ship Huguenot, Gardner,...........sailed June 3
Ship Uriel, Janvrin,...................sailed May 27
Ship Countess of London, Garrick, sailed May 21
Ship Adeline, Pike,....................sailed May 21
Ship Niagara, Nye,....................sailed May 12

HAVRE.

Ship Rialto, —,........................loading June 15
Ship Hartley, —,.......................loading June 15
Ship Mary & Adeline, Creighton, sailed May 19
Ship Maine, Littlefield,...............sailed May 19
Ship Statesman, Gilchrist,..........sailed May 26
Ship Seringapore, —,.................sailed May 29
Ship Medomak, Chase,................sailed May 10
Ship American, Pragnell, put in at Dartmouth, and.........................sailed April 23

BORDEAUX.

Ship America, —,.....................loading June 12
Ship Vistula, —,........................loading June 12
Ship Hansa, —,..........................loading June 12
Ship Union, Nordtreth,...............sailed May 24
Ship Afghan, Cowpland,..............to sail in June

MARSEILLES.

Ship Commerce, Harris,...............sailed May 27
Brig Picard, Bush,......................loading June 14

HAMBURG.

Ship Auguste & Bertha, Grell,......sailed May 4
Ship Hamburg, Kohen,................sailed May 5

DEAL.

Ship Flora, Hastings,.................sailed May 28

AUCTION SALES.

THIS DAY.

Groceries, Provisions, Liquors, etc.
BY MORPHY & NEVIUS.
D. E. MORPHY, Auctioneer.

THURSDAY, THURSDAY, 13th inst., at 10 o'clock, will be sold at No. 57 Magazine street—
Brandy, Gin, Whiskey, Port Wine, Malaga, Claret, assorted Cordials, Vinegar, Bacon Hams, Sides, Shoulders, Cheese, Herrings, Coffee, Tea, Sugar, Soap, Candles, Lamp Oil, Tobacco, Segars, &c. jy13

Corn! Corn!! Corn!!!
BY SYKES, HYDE & CO.
THURSDAY, 13th instant, at 5 o'clock, will be sold at the Levee Steam Cotton Press, Third Municipality, for account of whom it may concern, [illegible] Corn more or less slightly damaged on ship Hindostan. Terms cash. jy12

Sale on account of Departure.
BY S. GUINAULT, Auctioneer.
WILL be sold on THURSDAY, 13th of July, at 4 o'clock, P. M., on Villere street, near Esplanade, Third Municipality—
A lot of household Furniture, Books, Silver Ware, Kitchen Utensils, &c., &c.
Terms—Cash. jy12

BY SYKES, HYDE & CO.
THURSDAY, 13th inst., at 10 o'clock, will be sold at No. 12 Poydras street, for account of whom it may concern—
33 casks Bacon Shoulders.
Terms—Cash. jy12

Long Credit Sale
Of very valuable Property, with Citizens' Bank Stock, and Real Estate in Municipalities No. 1 and 3, [illegible] Municipality—Suitable [illegible] Gardens, Dairies, [illegible]
BY N. VIGNIE.
THURSDAY, 13th July, 1848, at 12 o'clock, will be sold at the St. Louis Exchange—
Three very valuable Lots of Ground, in the square bounded by Levee, Moreau, Congress and Elmire streets, designated as lots Nos. 3 to 5, according to a plan which will be exhibited at sale.
Lot No. 3 is a corner lot, and measures about 32 feet front on Levee street, by about 84 feet deep, [illegible] Congress street, together with 34 shares of the Citizens' Bank of Louisiana.
Lot No. 4 adjoins lot No. 3, and measures about 32 feet front on Levee street, by about 87 feet deep, together with 27 shares of the Citizens' Bank.
Lot No. 5 measures about 32 feet front on Levee street, by about 90 feet deep, together with 27 shares of the Citizens' Bank.
Terms and conditions—The purchasers of said lots will assume the payment of the following stock notes, due on the 1st December, 1848, and renewable according to the charter of said bank.
On lot No. 3, $1,326.
Nos. 4 and 5, $1,053 on each lot.
The annual reduction to be paid to the bank is one dollar per share, and the interest on the amount due [illegible] the rate of only 6 1-2 per cent per annum; the balance of the adjudication will be one third cash, and the balance at a credit of 12 months, for [illegible] endorsed notes, secured by mortgage on said lots.
The policies of Insurance will be transferred to the bank. Notes that will not be paid at maturity, will bear interest at the rate of 8 per cent per annum, as a penal clause only.
Acts of sale before C. Boudousquie, Esq., Notary Public.
Eleven Lots of Ground in the square bounded by St. Anne, Faith, Sixth and Dumaine streets.
Three lots in the square bounded by Esplanade, Barrack, Mero and Tonti streets.
Two lots fronting on Bayou St. John, near the Gate.
Fifteen lots in faubourg Jackson.
One Lot of Ground, in the square bounded by Lapeyrouse, Roman, Derbigny and Laharpe streets, measuring 35 feet front on Laharpe street, by 100 feet deep, together with a dwelling house, having two rooms, gallery, well and privy.
Seventeen Lots of Ground in the square bounded by Dorgenois, Rocheblave, Labadie and Aubry streets—said lots being well fenced.
Two Lots of Ground in the square bounded by Claiborne, Feliciana, Prosper and Clouet sts.
311 Lots of Ground in new faubourg Marigny, fronting on the Pontchartrain Railroad.
374 Lots of Ground in faubourg Franklin, and [illegible] mostly on the Pontchartrain Railroad.
The whole according to a plan which will be exhibited a few days before the sale.
Terms and conditions—One third payable in warrants on the Municipalities where the property is located, the balance on a credit of one and two years, for notes without endorsers, and secured by mortgage on said property, and in case of non-payment at maturity, said notes will bear interest at the rate of 8 per cent per annum until fully paid.
Purchasers not willing to give their notes, will have the privilege to pay the whole in warrants on said Municipalities.
Acts of sale before P. C. Lareschc, Esq., Notary Public.
Lithographic plans will be handed at sale. jy6

Lot in Exchange Alley.
BY S. GUINAULT, Auctioneer.
WILL be sold on SATURDAY, 15th July, 1848, at 12 o'clock, at the City Exchange, St. Louis street—
A Lot of Ground, situated in Exchange Alley, west side, between Conti and Bienville streets, having 24 feet front on the said Alley, by 21 feet, 7 inches and 5 lines in depth.
Terms—One third cash, and the balance at 6 and 12 months' credit, for approved endorsed paper, secured by mortgage until final payment.
Act of sale before F. Percy, notary public. jy12

Large Sale of Lots at Milneburg.
BY A. FERNANDEZ & S. GUINAULT.
THE Board of Directors of the Milne Asylum, wishing to carry out the last Will of the founder of that Institution, will offer for sale on SATURDAY, July 15th—
About 1400 Lots of Ground, situated near Milneburg, on the Lake shore.
This sale is made with a view of enabling all persons who are desirous of contributing to this charitable and truly philanthropic object, to do so. The Board of Directors not having sufficient funds to complete the necessary buildings, for the reception of orphans, will be obliged to postpone to some distant day the accomplishment of the last will of the late A. Milne, provided a sale of those Lots cannot be effected.
Terms—One fourth cash, balance at one, two, three, four and five years, without endorsers. Each Lot will be sold with the privilege of taking the whole square.
Acts of sale before A. Doriocourt, Notary Public.
A plan will be exhibited at the St. Louis Exchange some days previous to sale. jy10

TO CLOSE THE CONCERN.
Saddles, Harness, Trunks, &c.
BY MORPHY & NEVIUS.
D. E. MORPHY, Auctioneer.
ON THURSDAY, 20th July, 1848, at 10 o'clock, and the following days at same hour until closed, will be sold on Poydras street, No. 134, without reserve the largest establishment of Saddlery, Harness, Trunks, &c., in the South. The country and city trade will find it to their interest to attend. The stock consists in part, viz:
600 Saddles, assorted patterns and qualities.
200 Sets common Horse and Mule Harness.
100 " fine Gig, Carriage and Stage do.
8,000 Blind Bridles, common.
1,000 " " second quality.
500 best quality Bridle Fittings.
300 common " "
1,000 Horse and Mule Collars, 1st 2d and 3d quality.
500 Cart and Dray Saddles.
500 " " Breechings.
4,500 Spanish Mexican, Texas, Alabama, Grimsley, Genapeak and Walker Saddle Trees.
2,500 Best quality Feed Nose Bags.
250 Ladies' Saddle Trees.
700 doz. pairs Hames.
4,000 Trace Pipes and Trace Chains.
300 Hair Girths.
500 lbs Saddle Thread.
2,000 Trace Bolts and Breeching Chains.
300 Breast Chains.
1,500 Fifth Chains.
500 doz. Halter Chains.
2,500 Gross Buckles, assorted.
3,000 " Rings, "
500 doz. pair Stirrups, assorted.
500 " Bits, "
800 pair Spurs.
500 Saddle Bags.
200 Carpet Bags and Valises, assorted kinds.
700 Trunks, assorted patterns, qualities and sizes, together with sundry articles in the trade, too numerous to mention.
—ALSO—
55,000 yards Brown and White Musquito Netting.
4,000 Double and Single Linen Musquito Bars, Coil Chains, Ox Chains, Ox Yokes, &c., &c.
Terms—Under $400, cash, over $400, sixty days—over $700, ninety days—over $1,000 four months—over $1500 six months, for approved endorsed notes.
N. B.—The above Stock will be offered at Reduced prices at private sale until the 20th instant.
☞ The lower floor, shelving, and counters of said store to let. Apply on the premises.

AUCTION SALES.

BY P. E. TRICOU.
WILL be sold on SATURDAY, 15th of July, 1848, at 12 o'clock, M., at the City Exchange, St. Louis street—
A Lot of Ground, forming the north corner of St. Antoine and Solidelle streets, measuring 200 feet 6 inches front on Solidelle street, by 160 feet 3 inches in depth and front on St. Antoine street; together with a House, containing 6 rooms, closet, gallery fronting on three sides, two large cisterns, kitchen, &c.
Terms—$600 cash, and the balance in a note at 12 months, without endorser. jy13-3t

Sale on Account of Departure, Without Reserve.
BY ANTHONY FERNANDEZ.
FRIDAY, 14th inst., at half past 4 o'clock, P. M., will be sold, on Mandeville street, No. 7, near Levee street, Third Municipality—
A major Boarding House, consisting of 40 furnished beds, tables, kitchen utensils, and every thing that is needful in an establishment of the kind.
The above will be offered in block, and if not disposed of, will be sold at retail immediately after. jy13

Boots, Brogans and Shoes.
Without reserve to close a consignment.
BY SYKES, HYDE & Co.
FRIDAY, 14th inst., at 10 o'clock, will be sold at their auction sales room, 51 Magazine street, without reserve, to close consignments—
10 cases Ladies' fine Shoes, Philadelphia make;
23 do Kip Brogans; 10 cases Boots;
15 do Shoes, various styles.
ALSO—Sundry cases Boots and Shoes, saved from wreck of ship Danvers.
Terms—Cash. jy13

Splendid Property at the entrance of Gentilly Road.
BY S. GUINAULT, Auctioneer.
SATURDAY, July 15th, 1848, at 12 o'clock, will be sold at the City Exchange, St. Louis street, the following valuable property—
A tract of land with all the improvements thereon, having about one arpent front on the Gentilly road, running back to and also fronting on the Shell road of the Bayou St. John, where it widens to about six arpents. Said tract is of irregular form, and contains in all about one hundred arpents—perhaps more; which is more fully shown in a plan deposited with the Auctioneer.
The improvements consist of an excellent one story dwelling house, built of brick between posts, having six rooms, front and back gallaries; a new building, containing kitchen, laundry, store room, bath room, water closet, and three servants' rooms; another building, suitable for negro quarters, pigeon and poultry house, cistern of 3000 gallons, stables, coach house, privy &c.; all in fine order, and fit for immediate occupation. The yard is enclosed by a new picket fence.
On the property there is a large quantity of valuable fruit trees and ornamental shrubbery; and of the land about twenty arpents are fenced and under cultivation.
This property, from its proximity to the city, being about two miles from the St. Louis Exchange, is well suited for a private residence, for a vegetable or dairy farm, or would make an admirable site for a brick yard.
Purchasers wishing to view the above property, are invited to call, for that purpose, at the Auctioneer's office.
Terms—One half cash, and the balance on a credit of one and two years, for notes secured by mortgage on the property sold, made payable at the Bank of Louisiana, and bearing interest at the rate of six per cent per annum from the day of sale, and in case of non payment at maturity, to bear interest at the rate of eight per cent per annum, until fully paid. jy13

Sale without Endorsers
Of 95 very fine Lots in Municipality No. One, advantageously located in Faubourg Tremé, and convenient for every purpose.
BY N. VIGNIE, Auctioneer.
SATURDAY, 15th July, at 12 o'clock, M., will be sold at the St. Louis Exchange—
30 Lots of Ground in square No. 37, bounded by Dorgenois, Orleans, St. Ann and Broad streets, designated as lots Nos. 1 to 30.
30 Lots of Ground in square No. 36, bounded by St. Ann, Orleans, Sixth and Broad streets, designated as lots Nos. 1 to 30.
27 Lots of Ground in square No. 20, bounded by Dorgenois, Dumaine, St. Ann and Broad streets.
4 Lots in square No. 6, bounded by St. Philip, Ursulines, Sixth, Bellechasse and Broad streets.
4 Lots of Ground in the square bounded by Johnson, Galvez, St. Ann and Orleans streets, designated as lots 99, 100, 108 and 109.
Plans of the said property will be exhibited a few days before the sale.
Terms and Conditions—One third Cash, and the balance on a credit of one and two years, for notes without endorsers, secured by mortgage on said property, and bearing interest at the rate of 5 per cent per annum from date, and if not paid at maturity the interest will run at the rate of 8 per cent per annum until fully paid—this as a penal clause only.
Act of sale before A. Ducatel, Not. Public. jy6

Agency Sun Mutual In. Co.
NEW ORLEANS, November 6th, 1847.
THE fiscal year of this Institution terminated on the 31st ult., of last month, and the Trustees have declared a dividend to the Dealers with the Company, of twenty per cent. on the amount of earned premiums $1,670,745 32, during the year, and have further divided six per cent. in cash, on the scrip.
The existing scrip and assets, available to meet losses, amounted to $242,521 31, on the 31st ultimo; to which are to be added more than $120,000 for premiums taken since, which, in the opinion of the undersigned, affords the most ample protection to their policies.
This Agency continues to insure against FIRE, MARINE and RIVER risks. I. MATTHEWS, Ag't, corner of Camp and Common streets.
N. B.—Due notice will be given when the scrip certificates are ready for delivery.

To Planters, Ship and Steamboat owners.
PORTABLE FORGES.
THE undersigned, agents for the manufacturers, are receiving some of these Forges, and request the Planters, Ship and Steamboat masters to call and examine them.
These forges can be recommended for their solidity and convenience, as they are entirely made of iron, contain within their body the bellows, and take up only three feet space in diameter.
S. MASPERKAC & CO.
Agents for Manufacturers, 22 Conde st.

LIQUIDATION.—The subscriber desiring to withdraw from business, respectfully informs his numerous customers, and Ladies in general, that from the present, he will sell at very low rates all goods forming the stock of Parisian Fancy Goods. The limits of an advertisement not permitting to enumerate his numerous articles he will name the principal.
Great choice of white and colored embroidered and plain dress Muslin; rich plain embroidered and printed Barege, large and small figures, white embroidered dresses with folds or VOLANTS from $6 upward; batiste hdkfs., plain, embroidered, trimmed in satin, or white-crossed, from $9 per doz. to $75 each; black Gros de Naples and pouit de soie at 80 cents a yard, black moire, large size, silk pocket hdkfs. at $1, do do 60c; French Jaconets at 30c a yard. Linen from the North for children's dress; colored Scotch Cambric, Cashmeres Shawls and Scarfs, embroidered do; printed, black lace, plain China Crepe, embroidered do, white and colored do; Collars; capes; chemisettes; embroidered batist Bonnets; fans, from 10 cents to $30 each; men's Shirts; Linen, from Paris; embroidered Muslin and batist dresses.
ALSO—Several other articles; also the fixtures of the Store, with or without Glasses.
R. D. FANIS, 146 Royal st.
Persons indebted are requested to call and settle their accounts.

J. Levois—68 Chartres street.
OFFERS for sale, the following articles, landing ex ships Antwerp, Pius IX and Franconia, from Havre:
2 cases Fancy Straw Bonnets,
1 do Tuscan do;
10 do Children's Leghorn Hats;
5 do Boy's do;
4 do do grey do;
12 do Men's single Bream Leghorn Hats;
3 do do do grey do do;
1 do do do black do do;
12 do do double Bream Leghorn Hats;
4 do do do grey do do;
1 do do do black do do;
3 do do do fancy Hats, new shape;
6 do Swiss Straw Hats, wide breams;
2 do Calf Skin;
2 do Yellow Sheep Skin;
2 do Oiled Cloth, 4 inches;
2 do Black and white filet Gloves & Mits;
3 do Monpelas Perfumery;
2 do Assorted Fans;
1 do Feather Dusters, 16 to 22 inches;
2 do Ginghams, (new article);
1 do Hdkfs. Batiste d'Ecosse;
1 do Linen Cambrick Handkerchiefs;
1 do Embroidered Cotton;
2 do Assorted Parasols;
2 do Iron Forks and Spoons, &c. fe25

Liquors. Liquors.
F. ROUMIEU, 20 St. Louis street, has in store and for sale:
500 baskets Ansett, superfine;
1000 do do sutine;
1000 do do fine;
150 boxes Curacao; 100 boxes Eau Verte;
200 do Absynth; 150 do Kirch;
100 do Guignolet; 50 do Dantzick Cordials;
100 do Assorted Liquors, 100 do do surfine;
200 do Fine; 50 do Stoughton Bitters;
50 do Peppermint; 50 do Brandy Cherries;
50 do Brandy Grapes; 100 do assorted Fruits;
50 do do Pome; 50 do Lemon Juice;
50 do Anisett, sundry kinds; 25 bbls Merise;
10 barrels Stoughton Bitters; 10 do Peppermint;
10 do Mayorque Bitters; 50 do Martinique.
—LIQUORS:—
2 puncheons Irish Whiskey;
10 quart. Old Brandy, Cognac;
10 barrels Monongahela Whiskey;
2 puncheons Jamaica Rum;
10 barrels Madeira; 50 barrels country Brandy and Gin. ja21

JOHN HAYMAN. — I. S. HOLDEN.
JOHN HAYMAN & CO.,
DEALERS in Thomaston, Glenn's Falls, Norristown and St. Genevieve Lime, Roman and American Cement, American and English Fire Bricks, Clay and Tiles, Plastering Hair, Plaster Paris, and Building Materials generally. Also, Tar, Pitch, and Rosin, Soda, Ashes, and Palm Oil constantly on hand, No. 78 Poydras street, and No. 11 Red Stores, Third Municipality.

FOR SALE—By the subscriber, landing ex ship Cato, from Bordeaux,
300 casks Red Wine, Sundry kinds; 100 bbls white Wine; 531 boxes St. Julien Claret; 105 do white Wine, Haut Sauterne; 50 do Swiss Absynth, Sauvajeol & Bruneton brand; 10 qr. pipes Brandy Cognac, Castillon.
In store from late importations,
100 casks Marseilles Wine; 120 do Bordeaux do. 3000 boxes Claret; 120 do white Wine; 30 baskets Champaign Wine; 6 qr. pipes Brandy Cognac, Castillon; 100 baskets Aniseed, superfine, Champion's; 300 boxes Claret, St. Julien.
G. M. LUCAS, 30 Bienville st.

FOR SALE—Landing ex ship Cato, from Bordeaux, 100 cases Absynth, of Sauvageol & Bruneton, 200 do St. Julien Medoc red wine, 6 hhds twine, in small bundles, 8 cases felt for the use of vessels.
IN STORE—60 casks old Bergasse wine, 60 casks St. Julien wine, above ordinary quality, 20 do old Leoville wine, 20 casks ordinary wine, 60 bbls Port, 30 do Madeira, 8 qr old Cognac, 200 cases Swiss Absynth, of various brands, 30 do Sauvageol & Bruneton, 150 cases pears and prunes in brandy, 100 do preserved cherries, 40 do Kirschwasser, 50 do Goose and raspberries in their juice, 100 cases white wine, of 24 half bottles, 10 bales of 30,000 long corks, 100 demijohns, orange flower water. N. DUDOUYT, 13 Toulouse st.

295 boxes old Absynth, Versin, Lecoultre, Sauvajeol and Bruneton, 78 boxes Kirsch, 475 baskets Anisette, champion brand, 170 boxes Brandy Fruit, Prunes, Pears, Apricots, Peaches, Cherries, 112 boxes Liquors, fine, surfine and superfine.
DARAN QUEYROUZE & CO., 11 and 15 St. Louis st.

335 boxes St. Julien, St. Estephe, Chateau Lafitte and Leoville Claret. 95 boxes Haute Sauterne, White Wine, in bottles and half bottles. 55 boxes Muscat, Frontignan, 37 do do Lunel, for sale by DARAN QUEYROUZ & Co., 11 and 15 St. Louis st.

PEACH BRANDY AND CHERRY BOUNCE—
25 bbls. of Cherry Bounce,
10 do. Peach Brandy,
20 do. Ivory Black, in store and for sale by F. ROUMIEU, 20 St. Louis st.

COTTON NETTING—1000 pieces Cotton Netting of 9 yards each; a large assortment of cotton Lace, from 1 inch to 3 1-2 inches in width; 30 boxes white Cotton, 3-4, 7-8, 4-4, for sale by DUFOUR, DURAND & Co. 25 Chartres.

SALERATUS—30 casks, landing from ship Kentucky, for sale by NORCROSS & FOSDICK, 68 Magazine st.

SUGAR—Landing ex-brig Titi, from Havana—40 boxes white Havana Sugar, for sale by RAYMOND CAHUZAC, 34 Old Levee.

PRESERVES—12 boxes assorted Havana Preserves, for sale, by LABORDE & XIQUES, 31 Common st.

RECEIVED by ship Rockall, from Havre—200 doz. Colored Shirts, entitled to debenture, for sale by A. PAVILLIER, 20 St Louis, up stairs.

ST. JAGO COFFEE—860 bags, superior article landing from brig Isabella Reed, for sale by L. CANTIN, 73½ Magazine.

LEGAL NOTICES.

Succession of Juan Nieves.
STATE OF LOUISIANA—Parish of St. Bernard—Second Judicial District Court—Notice is hereby given to all persons interested, to show cause (if any they have or can) within ten days from the date of this notice, why the account presented by the testamentary executor of the late Juan Nieves, should not be approved and homologated, and the funds distributed in accordance therewith. By order of the Court:
E. DUMOUCHEL, Clerk.
jy10-3t10d

Succession of Edward Veillon, deceased.
STATE OF LOUISIANA—Parish of Plaquemines—SECOND Judicial District Court—Whereas Antoine Valette, of this Parish, has applied to our said court for letters of administration of the estate of the said late Edouard Veillon, deceased ab intestate: Notice is hereby given to whomsoever it may concern, to show cause within ten days from this present notification, why the prayer of said Antoine Valette should not be granted. CHS. DUTILLET, Clerk.
Clerk's office, July 3d, 1848. jy6 3t10d

Board of Health
OF THE CITY OF NEW ORLEANS.
Sitting of Monday, 22d May, 1848.
AN Ordinance relative to Sextons of Cemeteries.
ART. 1. Be it ordained by the Board of Health of the City of New Orleans, that from and after the 1st day of June next, it shall be the duty of the Sextons or keepers of each of the Burial Grounds or Cemeteries within the limits of the Parish of Orleans, to make to this Board, at the end of each and every week, true and correct returns of the interments made in said burial ground or cemetery, with the name and a description of the person interred, and if possible, the age, sex, color, occupation, nature of disease, or cause of death, and place from where he or she came, and stating upon what order or certificate each and every interment is made—Such return shall be duly sworn to before any Justice of the Peace of said parish. Any Sexton or keeper of any burial ground or cemetery, neglecting, failing or refusing to make such return, shall be fined in a sum not less than $25, nor more than $100 for each and every offence. Adopted this day.
A. D. CROSSMAN, President.
A. HESTER, Secretary.

MAYORALTY OF NEW ORLEANS.
COUNCIL OF MUNICIPALITY NO. ONE.
Sitting of Monday, 3d July, 1848.
RESOLVED that sealed proposals shall be received until the Second Monday of July instant, for the Filling up of the Levee in front of the Municipality No. One; the offer being so much per cubic yard. Payment cash whenever one thousand cubic yards shall be filled up and accepted by the Surveyor. Signed, J. GENOIS, Recorder.
Approved 5th July, 1848.
Signed, A. D. CROSSMAN, Mayor.
A True Copy. H. BIER, Clerk.

MAYORALTY OF NEW ORLEANS.
COUNCIL OF MUNICIPALITY NO ONE,
Sitting of Monday, 3d July, 1848.
RESOLVED, That sealed proposals shall be received until the second Monday of July instant, for caulking the floating wharves and the reservoir of the water works of Municipality No. One. Payment—Cash, after the completion of the works, and the acceptance by the Surveyor.
(Signed,) JH. GENOIS, Recorder.
Approved 5th July, 1848.
(Signed,) A. D. CROSSMAN, Mayor.
A true copy. H. BIER, Clerk.

MAYORALTY OF NEW ORLEANS.
COUNCIL OF MUNICIPALITY NO. ONE.
Sitting of Monday, 3d July, 1848.
RESOLVED, That sealed proposals will be received until the second Monday of July, for the balance of the work to be done to the City Hall, according to the specifications deposited with the Surveyor.
Payment in a note at six months from the day said work will be completed and accepted by the Surveyor. Signed, JH. GENOIS, Recorder.
Approved, 5th July, 1848.
(Signed,) A. D. CROSSMAN, Mayor.
A true copy, H. BIER, Clerk.
In conformity with the above resolutions, notice is hereby given that sealed proposals will be received at my office until the second Monday of July, for the different works contemplated by said resolutions.
A. D. CROSSMAN, Mayor.
New Orleans, July 6th, 1848.

MAYORALTY OF NEW ORLEANS.
GENERAL COUNCIL.
SITTING of Wednesday, 19th June, 1848.
AN ORDINANCE relative to steamboats employed as Lighters—
Be it ordained by the General Council of New Orleans, that on steamboats employed as lighters by persons in carrying produce or other merchandise belonging to themselves to or from this city, or from sugar refineries, plantations, or other places within ten miles from the upper or lower limits of the city, there shall be exacted a Levee due of seven dollars per day, during the time when such boats may be within the limits of the city.
Signed, JAMES J. DAY, President.
Approved, 20th June, 1848.
Signed, A. D. CROSSMAN, Mayor.
A true copy. H. BIER, Clerk.

MAYORALTY OF NEW ORLEANS.
GENERAL COUNCIL.
Sitting of Wednesday, 17th March, 1847.
AN ORDINANCE, to prohibit the running at large of Animals of the Dog Kind within the limits of the City of New Orleans—
ART. 1. Be it ordained by the General Council of the City of New Orleans, That from and after the first day of May, 1847, no animal of the Dog kind shall be allowed to run at large within the limits of the Municipalities of said City, unless such animal shall have around his or her neck, a collar with a metal plate on which shall be engraved the name of the owner of such animal, and shall also have a good strong substantial and safe wire basket muzzle, secured and fastened so as effectually to prevent him or her from biting or snapping. No such muzzle is necessary when the dog is led by a string and is not allowed to run at large in this City, and any Dog or Slut found in contravention, shall be destroyed as hereinafter provided.
ART. 2. Be it further ordained, That from and after the 1st day of May to the first day of November, in each and every year, every person is hereby authorized and empowered to kill any animal of the Dog kind, found running at large, in contravention to the foregoing article, and such person shall be entitled to a bounty of one dollar for each and every animal of the Dog kind so killed, each bounty to be paid pro rata, by the Municipalities on the warrant of the Mayor.
ART. 3. Be it further ordained, That it shall be and is hereby made the duty of the Commissaries of Police of the said Municipalities, to cause all animals so killed to be removed and buried in some remote part of said Municipalities, and any Commissary refusing or neglecting so to do shall be removed by the Mayor.
ART. 4. Be it further ordained, That any person or persons interfering with or preventing any free person from killing and destroying any animal of the Dog kind, found in contravention to this Ordinance, shall on conviction thereof, before any competent Tribunal, be fined a sum not exceeding fifty dollars for the benefit of the Charity Hospital.
ART. 5. Be it further ordained, That any person or persons who shall kill or destroy any animal of the Dog kind not in contravention to the provisions of this Ordinance, shall be fined in a sum not exceeding one hundred dollars, recoverable before any competent Tribunal, for the benefit of the owner of said animal.
ART. 6. Be it further ordained, That the President of the General Council, shall print and deliver to the Mayor, five hundred copies of this Ordinance, in French and English to be placarded in the most populous streets of the City.
ART. 7. Be it further ordained, That the Ordinance concerning Dogs, approved 19th of January, 1847, and all Ordinances or parts of Ordinances contrary to the provisions of this Ordinance be, and the same are hereby repealed.
(Signed,) H. W. PALFREY, President.

MAYORALTY OF NEW ORLEANS.
GENERAL COUNCIL.
SITTING OF WEDNESDAY, 22d December, 1847.
An Ordinance, supplementary to an Ordinance entitled "An Ordinance for the regulation of Omnibuses."
The General Council ordains as follows:
ART. 1. No Omnibus shall be driven with more than four horses or mules, under a penalty of Fifty dollars for each offence.
ART. 2. Each and every Omnibus shall be branded and numbered in a conspicuous place on the side, the brand and number to be of the same dimensions as those for drays; and for every contravention of this article, the owner shall pay a fine of not less than Twenty five dollars, nor more than Fifty dollars.
ART. 3. Each and every Omnibus shall have Lamps, with the number of said Omnibus painted thereon, the lamps and numbers to conform to the Ordinance regulating Hacks, Cabs, &c., and for every contravention of said Article, the owner thereof shall pay a fine of Twenty-five dollars.
ART. 4. All Omnibuses that carry ten passengers or less, drawn by two horses or mules, shall pay, in advance, an annual tax of Fifty dollars.
ART. 5. All Omnibuses that carry more than ten passengers, and drawn by more than two horses, shall pay, in advance, an annual tax of One hundred dollars.
ART. 6. On and after the first of June next, all Omnibuses drawn by more than two horses shall have the tire of their wheels, at least, three and a half inches in width, under a penalty of Twenty-five dollars for each offence; the above fines to be collected before any Court of Competent Jurisdiction for the Municipality wherein the offence has been committed.
(Signed) L. SURGI, Pres't.
Approved 28th Dec., 1848.
(Signed) A. D. CROSSMAN, Mayor.
A true copy. A. D. CROSSMAN, Mayor.

MAYORALTY OF NEW ORLEANS.
GENERAL COUNCIL.
Sitting of Wednesday, 5th April, 1848.
RESOLVED, That the Mayor cause to be published during six months in the official Gazette of this Council, the second Section of an Act entitled "An Act to authorize the Mayor, Aldermen and Inhabitants of New Orleans, to establish a Powder Magazine, &c., approved 20th March, 1848, and that the Mayor cause said Law to be enforced.
(Signed) GEORGE ALLAN, President.
SECTION 2nd of an Act to authorize the Mayor, Aldermen and Inhabitants of New Orleans, to establish a Powder Magazine for the use of private individuals. [Approved March 20, 1848.]
A soon as a quantity of Powder, greater than one hundred pounds, shall be imported into this State, it shall be the duty of the owner or Consignee of the vessel or craft, on board of which the same shall have been imported to cause such Powder to be immediately removed to the aforesaid Magazine, agreeably to the regulations which the Mayor, Aldermen and Inhabitants of New Orleans, may enact on that subject; and the said removal shall take place within three days from the arrival of the Powder in the port of New Orleans, under the penalty of a fine of twenty dollars for every hundred weight of Powder imported as aforesaid, which fine may be recovered before any Court of competent jurisdiction, one half for the benefit of the said Mayor, Aldermen and Inhabitants, and the other half for the use of the informer. ap18

Sulphur and Vapor Baths.
THE undersigned respectfully informs the public that he continues to prepare and administer these Baths at his Perfumery Establishment, No. 223, St. Louis street, between Villere and Robertson.
The excellence of these Baths is universally known in a great number of chronic diseases of the skin, such as itch, prurigo, tetters, scalled head, &c. They have been employed with remarkable success in other maladies, which frequently resist the resources of the medical art, such as chronic rheumatism, atonic gout, palsy, scrofula, engorgements of the glands, of the breasts, the lymphatic ganglions and joints. Eminent practitioners have bestowed the highest praises on the remedy, and are in the habit of prescribing it for inveterate diseases that require powerful sudorific agents. The success obtained by this mode of treatment is confirmed by the time that has elapsed since the cures were effected.
The undersigned hopes that his efforts to give satisfaction to those who have honored his establishment with their patronage, will ensure the confidence of patients whose cases require the employment of medicated sulphur or Vapor Baths.
F. MAUBERRET.

THE subscribers inform their customers and the public generally, that from this day, they will publish every week, the weight of their bread, which will be regulated by the price of flour.
In order to prevent any difficulty with persons who only pay every month, they will always give twenty-two loaves of bread (first quality,) for a dollar, by diminishing or increasing the weight. And for persons who have servants, or, for those who are not in affluent circumstances, they will manufacture bread of second quality, and give thirty-two loaves for a dollar, which will be 25 per dent. cheaper than the first quality.
TARIFF FOR THIS WEEK.
1st quality of bread .... 18 ounces.
2nd do do .... 13 do
LEFEBVRE & CO., D'AQUIN BRO.
DERDUNES POINCY, F. DUCOM & CO.
WIDOW N. BOUNY, MAX, BLOCK & CO.
N. B. The public will observe that we will give as much weight of bread as the bakers who give 27 or 30 loaves. au24 1y

PLASTER OF PARIS—600 barrels fresh Plaster of Paris, landing and for sale by ALFRED KEARNY & CO., 96 Magazine.

IVORY BLACK, in dust and in grain, for sale by TH. BAILLY BLANCHARD & CO., 99 Customhouse st.

PEPPER.—100 bags Sumatra Pepper, in store for sale by TROISGROS & LAMPRE, 26 Old Levee.

MISCELLANEOUS.

DR. TOWNSEND'S SARSAPARILLA
THE MOST EXTRAORDINARY MEDICINE IN THE WORLD!
This extract is put up in quart bottles; it is six times cheaper, pleasanter, and warranted superior to any sold. It cures diseases without vomiting, purging, sickening or debilitating the patient.
Great Spring and Summer Medicine.
The great beauty and superiority of this Sarsaparilla over all other medicine, is, whilst it eradicates disease, it invigorates the body. It is one of the very best spring and summer medicines ever known; it not only purifies the whole system and strengthens the person, but it creates new, pure and rich blood; a power possessed by no other medicine. And in this lies the grand secret of its wonderful success. It has performed within the past two years more than 35,000 cures of severe cases of disease; at least 500 of these were considered incurable.—More than
3,000 cases of Chronic Rheumatism;
2,000 cases of Dyspepsia;
400 cases of General Debility and want of Energy.
7,000 cases of the different Female Complaints;
2,000 cases of Scrofula;
1,500 cases of the Liver Complaint;
2,500 cases of disease of the Kidneys and Dropsy;
3,000 cases of Consumption:
And thousands of cases of diseases of the blood, Ulcers, Erysipelas, Salt Rheum, Pimples on the face, &c. &c. Together with numerous cases of Sick Headache, Pain in the Side and Chest, Spinal Affections, &c, &c.
This, we are aware, must appear incredible, but we have letters from Physicians and our agents from all parts of the United States, informing us of extraordinary cures. R. Van Buskirk, Esqr., one of the most respectable druggists in New Ark, N. J., informs us that he can refer to more than 150 cases in that place alone. There are thousands of cases in the city of New York, which we will refer to with pleasure, and to men of character. It is the best medicine for the preventive of disease known. It undoubtedly saved the lives of more than 5,000 children the past season, as it removed the cause of disease, and prepared them for the summer season. United States officer, Capt. G. W. McLean, of the U. S. Navy and Member of the New Jersey Legislature, has kindly sent us the following certificate. It tells its own story.
RAHWAY, Jan. 21, 1847.
A year since I was taken with the influenza, and my whole system left in a debilitated state. I was induced to try Dr. Townsend's Sarsaparilla, and after taking two or three bottles I was very much relieved, and attribute it entirely to the said Sarsaparilla. I have continued taking it, and find that I improve every day. I believe it saved my life, and would not be without it under any consideration.
G. W. McLEAN, late U. S. N.
John Jackson Esqr., Editor of the Rahway Republican, published the above certificate, and remarks in an editorial, as follows:—
☞ The success of Dr Townsend's preparation of Sarsaparilla, appears to be of the most extraordinary character. We publish to-day two certificates in its behalf, one from Capt. McLain, of this town, and one from the Rev. Mr. White, of Staten Island, a gentleman well known in Rahway. Capt. McLean believes the medicine to have saved his life, and Mr. White seems to entertain an equally strong confidence in its efficacy. Intelligent men like those would not praise so strongly what they did not fully believe to deserve it.

Scrofula Cured.
This certificate was handed in to Dr. Townsend's office this week and conclusively proves that his Sarsaparilla has perfect control over the most obstinate diseases of the blood. Three persons cured in one house, is unprecedented.
Three Children.
Dr. Townsend—Dear Sir: I have the pleasure to inform you that three of my children have been cured of the Scrofula by the use of your excellent medicine. They were afflicted very severely with bad sores; have taken only four bottles, it took them away, for which I feel myself under deep obligation.
Yours respectfully,
ISAAC W. CRAIN, 105 Wall st.
New York, March 1, 1847.

Great Female Medicine.
Dr. Townsend's Sarsaparilla is a sovereign and speedy cure for incipient Consumption, Barrenness, Leucorrhea, or Whites, obstructed or difficult Menstruation, Incontinence of Urine, or involuntary discharge thereof, and for the general prostration of the system—no matter whether the result of inherent cause or causes, produced by irregularity, illness of accident.
☞ Nothing can be more surprising than its invigorating effects on the human frame. Persons all weakness and lassitude, from taking it at once become robust and full of energy under its influence. It immediately counteracts the nervelessness of the female frame, which is the great cause of barrenness.
It will not be expected of us, in cases of so delicate a nature, to exhibit certificates of cures performed, but we can assure the afflicted, that hundreds of cases have been reported to us. Several cases where families have been without children, after using a few bottles of this invaluable medicine have been blest with healthy offspring.
Dr. Townsend:—My wife being greatly distressed, by weakness and general debility, and suffering continually by pain and a sensation of bearing down, falling of the womb, and with other difficulties, and having known cases where your medicine has effected great cures; and also hearing it recommended for such cases as I have described, I obtained a bottle of your Extract of Sarsaparilla, and followed the directions you gave me. In a short period it removed her complaints and restored her health. Being grateful for the benefits she received, I take pleasure in thus acknowledging it, and recommending it to the public.
M. D. MOORE,
Corner of Grand and Lydius sts.
Albany, August 17, 1844.

To Mothers and Married Ladies.
This Extract of Sarsaparilla has been expressly prepared in reference to female complaints. No female who has reason to suppose she is approaching that critical period, "The turn of life," should neglect to take it, as it is a certain preventive for any of the numerous and horrible diseases to which females are subject at this time of life. This period may be delayed for several years by using this medicine. Nor is it less valuable for those who are approaching womanhood, as it is calculated to assist nature by quickening the blood and invigorating the system. Indeed, this medicine is invaluable for all the delicate diseases to which women are subject.
It braces the whole system, renews permanently the natural energies—by removing the impurities of the body—not so far stimulating the system as to produce a subsequent relaxation, which is the case of most medicines taken for female weakness and disease.

Opinions of Physicians
Dr. Townsend is almost daily receiving orders from physicians in different parts of the Union.
This is to certify that we, the undersigned, Physicians of the City of Albany, have in numerous cases prescribed Dr. Townsend's Sarsaparilla, and believe it to be one of the most valuable preparations of Sarsaparilla in the market.
H. P. PULLING M. D.
J. WILSON, M. D.
R. B. BRIGGS M. D.
P. E. ELMENDORF M. D.
Albany, April 1, 1845.
The following is from one of the most respectable physicians of Long Island:
Greenport, July 10, 1846.
Dr. Townsend—Dear Sir—It is with satisfaction that I say to you that I have recently witnessed, in several cases, the most beneficial effects from the use of your Extract of Sarsaparilla. Being engaged in the practice of medicine, I have prescribed it in several cases, and never without benefit. In the scrofulous diseases arising from a deranged state of the digestive organs, jaundice, &c., it is of value, or anything of the kind ever before offered to the public. You will please send me two dozen.
Respectfully yours, C. T. PRESTON, M.D.

Dyspepsia.
No fluid or medicine has ever been discovered which so nearly resembles the gastric juice or saliva, in decomposing food and strengthening the organs of digestion, as this preparation of Sarsaparilla. It positively cures every case of dyspepsia, however severe and chronic. If any doubt this assertion, we invite them to read the following indisputable testimony of gentlemen of the highest respectability. If these are not entirely satisfactory, we would be happy to give either reference to some of the first families in the city, who have used it with perfect success in this and other distressing diseases.
BANK DEPARTMENT, ALBANY, May 10, 1845.
Dr. Townsend—Sir—I have been afflicted for several years with dyspepsia in its worst forms, attended with soreness of stomach, loss of appetite, extreme heartburn, and a great aversion to all kinds of food, and for weeks (what I could eat) I have been unable to retain but a small portion on my stomach. I tried the usual remedies, but they had but little or no effect in removing the complaint. I was induced, about two months since, to try your Extract of Sarsaparilla, and I must say with little confidence, but after using nearly two bottles, I found my appetite restored, and the heartburn entirely removed; and I would earnestly recommend the use of it to those who have been afflicted as I have been. Yours, &c., W. W. VAN ZANDT.

Piles, Piles, Piles.
Dr. Townsend's Sarsaparilla is no less successful in curing this distressing complaint, than for diseases of the Blood, Dyspepsia, Rheumatism, and Nervous Debility. Read the following:—
Dr. Townsend: Dear Sir—The effects of your Sarsaparilla are truly wonderful. For the last six or eight years past, I have been subjected to severe attacks of the Piles, during which I have suffered all the tortures of that complaint, and had despaired of ever finding relief except in death. I have the pleasure to inform you there is yet balm in Gilead. I have used two bottles of your Sarsaparilla, and feel no remains of my old complaint. I send you this for publication, and any person you may refer to me, I would be happy to inform of the benefit I have received at your hands. Yours, truly,
July 6, 1846. JOHN HALL, 49 Fulton st.

Rheumatism.
This Sarsaparilla is used with the most perfect success in Rheumatic complaint, however severe or chronic. The astonishing cures it has performed are indeed wonderful. Other remedies sometimes give temporary relief; this entirely eradicates it from the system, even when the limbs and bones are dreadfully swollen.
Dr. Townsend —I was attacked with a distressing pain in my hip joint, so bad that I could not walk without my crutches; and much of the time I was obliged to keep my bed. I tried several remedies, but they did not relieve me. I then called on one of our first physicians; he did not help me. I heard of your Sarsaparilla, and obtained a bottle, and in a few days it entirely cured me, and I am as well now as ever.
Albany, Jan. 2, 1845. ASHBEL WALKER, 22 Daniel st.
☞ Hear Mr. Seth Terry, one of the oldest and most respectable lawyers in Hartford, Conn. The following is an extract of a letter received from him:—
Dr. Townsend:—I have used one bottle of your Sarsaparilla, and find it is excellent in its effects upon a chronic rheumatic pain to which I am subject, from an injury occasioned several years ago in a public stage. Please send me two bottles to the care of Dr. Seymour. I have conversed with two of our principal physicians, and recommend your Sarsaparilla. SETH TERRY.
Hartford, March 12, 1845.
Prepared and sold by J. P. TOWNSEND, M. D., 126 Fulton street, New York.
Sold by the only Agent in New Orleans,
au23 1y3taw J. WRIGHT, 151 Chartres street.

Dissolution of Copartnership.
THE copartnership heretofore existing between the undersigned in this City, under the firm of F. G. BARRIERE & Co., is this day, dissolved by mutual consent. The name of the firm will be used in liquidation only.
F. G. BARRIERE,
THOMAS KERVAN,
MORTIMER BELLY,
CHAS. A. BARRIERE,
(in commendam.)

NOTICE—The subscriber respectfully informs the public, that he has again opened at his old Dry Goods location, and that he will, as formerly, devote his entire attention to the selection of his stock. CHAS. A. BARRIERE, 20 Chartres st.

Hemp Warehouses—WESTERN & PHENIX
THE subscribers having devoted the upper floors of the Phœnix and Western Warehouses, exclusively to the Storage of Hemp, in order to meet the views of the board of underwriters, are prepared to receive and store the article on accommodating terms. Having a number of Presses in the same buildings, they are also prepared, at any moment, to select and re-bale it in the neatest manner, and at low rates. EMERSON, TOURNE & Co., 158 Tchoupitoulas st.

Direct Importation of French Goods
RECEIVED per ship Bowditch, and for sale by the subscriber:
580 dozen kid Gloves, from the manufactories of Jouvin, Alexandre, &c. A. PAVILLIER.

SARDINES IN OIL—15 cases containing boxes, half and quarter do., of the well known brand of Deffes & Co., entitled to debenture.
1000 boxes, 6000 half do; 3000 quarter do., in store and for sale by S. D. GRATIAA, 35 Natchez.

LANDING from brig T Street, from Havana, 30,000 Regalia Shakspeare, 49,000 Millar do; 12,000 Regalia, Prince Albert; 5,000 do Palas; 6,000 Millar, Polka, for sale by DARAN, QUEYROUZE & Co., 11 and 15 St. Louis st.

MISCELLANEOUS.

SIXTY PIANOS FOR SALE!
MESSRS. J. FAIVRE & ALLOYON inform their numerous customers that they have just received the greatest choice of Pianos that has ever been imported into this city. This assortment of Pianos is composed of splendid GRAND PIANOS, OBLIQUE STRINGS PIANOS, SQUARE PIANOS, and PIANINOS. All these superior instruments come from Paris, and all manufactured on their improved system, so well adapted to the climate of this country.
It is unnecessary to say that no store in this city possess the advantages that Messrs FAIVRE & ALLOYON offer to their numerous friends, both for great choice and CHEAPNESS.
All their Pianos possess that energy and agreeableness of tone the greatest connoisseur could desire, (warranted at satisfaction.)

AN ASSORTMENT OF
Erard's Pianos—Pianos of Pleyel,
AT THE COST PRICE.
PIANOS TO LET AT EVERY PRICE.—No. 44 Conti st. between Chartres street and Exchange Alley. je16

MR. HENRI HERZ'
Piano Fortes and Pianinos.—WM. T. MAYO has the pleasure to inform his friends and the public of New Orleans, and the surrounding country, that he has been appointed, by Mr. H. Herz, sole Agent for the sale of his Grand and Square Pianos and Pianinos. The daily increasing demand in this country for these instruments, and the great satisfaction they have given to buyers both in America and Europe, have induced Wm. T. Mayo to open a room for their exhibition and sale. He also takes leave to call particular attention to the Pianinos, which are unsurpassed for richness of tone and elegance of appearance, combining great durability, with unique brilliancy and facility of touch. They have been awarded the gold medal of the first degree, (the highest premium at the disposal of the French government,) and are in general use in France, England and Germany. W. T. M. begs leave to refer to the high eulogiums bestowed on them by Professors and the Press, on the occasion of Mr. Herz' introducing the Pianinos at his concerts. An ample assortment will always be found at the Depot No. 5 Camp street, 3 doors from Canal street.

M. LAMON—HAIR DRESSER,
92 CHARTRES STREET, BET. CONTI AND BIENVILLE,
Manufactures all kinds of Wigs, Scratches, Beards, Curls, Bandeaux, and also all kinds of Hair Work, such as Necklaces, Bracelets, &c.

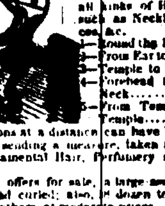

1—Round the Head	21
2—From Ear to Ear	00
3—Temple to Temple	00
4—Forehead to Nape Neck	00
5—From Temple to Temple	00

☞ Persons at a distance can have Wigs made to order by sending a measure, taken as here directed. Ornamental Hair, Perfumery and Fancy Goods.
N. B.—He offers for sale, a large assortment of Hair, long and curled; also, a dozen tortoise shell Combs, and others, at moderate prices. fe3

N. O. and Carrollton Rail-Road.
THE Fare on this Road is as follows:—
A single ticket any place above Pleasant st., 20 cents.
" " for children over 5 & under 12 years ....10 cents.
50 Tickets Ked $7 00
Half the above rates, for any distance below Pleasant street.
Servants (Slaves) for any distance, ...10 cents.
The Cars now run to and depart from the corner of Perdido and Baronne streets.
A cool and pleasant ride of half an hour, conveys the passenger to the celebrated Carrollton Gardens, where Boquets can be had at moderate rates—also, Ice Creams and other Refreshments.
The Cars will leave as follows:
SUMMER ARRANGEMENT—TO COMMENCE ON THE FIRST MONDAY IN MARCH.
FROM NEW ORLEANS.

Horse Car	at 6½	o'clock, A. M.
Locomotive	at 9	o'clock, A. M.
"	at 11	o'clock, A. M.
"	at 1	o'clock, P. M.
"	at 3½	o'clock, P. M.
"	at 5½	o'clock, P. M.
"	at 7½	o'clock, P. M.
"	at 9	o'clock, P. M.
Horse Car	at 11	o'clock, P. M.

FROM CARROLLTON.

Horse Car	at 5	o'clock, A. M.
Locomotive	at 7½	o'clock, A. M.
"	at 10	o'clock, A. M.
"	at 12	o'clock,
"	at 2	o'clock, P. M.
"	at 4½	o'clock, P. M.
"	at 6½	o'clock, P. M.
Horse Car, or Steam if necessary	at 8	o'clock, P. M.
	at 10	o'clock, P. M.

SUNDAY ARRANGEMENT.
In addition to the Week Day (Morning) Arrangement, a Train will leave each end, commencing at 1 o'clock, every hour, until 7 o'clock, P. M. from Carrollton, and 8 o'clock, P. M. from New Orleans; also during Midsummer, say from the first May to the 15th August, a Train will leave Carrollton at 8 o'clock, P. M. and New Orleans at 9 o'clock, taking the place of the Horse Car excepting when it rains, when the whole arrangement will be the same as on Week Days. ☞ A Car expressly for Ladies, in each Train.

Lafayette Railroad.
THE FARE ON THIS ROAD IS AS FOLLOWS:
Single Tickets, any distance ....10 cents.
50 Tickets $4 00
THE CARS DEPART AS FOLLOWS:
From Lafayette, in Summer, ...at 6 A. M.
From Lafayette, in Winter, ...at 7 A. M.
From Canal street in Summer, ...at 6 A. M.
From Canal street, in Winter, ...at 7 A. M.
After which they will leave each end every half hour until 7 o'clock P. M. in Winter, and 8 o'clock P. M. in Summer—then they depart hourly, until 11 o'clock from New Orleans, whilst the Theatres are open; otherwise until 10 o'clock from New Orleans, and 10½ o'clock from Lafayette.
Residents in Lafayette, Carrollton and vicinity are informed that this Company has fixed a uniform rate of commutation tickets for passage in the cars, to wit: $3 per month in advance, for either road, and for any number of children, half price. No such tickets given for any other period than from the first to the end of each month.
☞ No smoking allowed when Ladies are present. JOHN HAMPSON, Engineer and Superintendent.

Carrollton Hotel and Gardens.
The public are respectfully informed that this most delightful PLACE OF RESORT and AMUSEMENT is now open, under the management of the subscriber.
In the extensive Grounds, Bouquets of all kinds will be furnished by the Gardener, and at the Saloons and in the Gardens, Ice Cream, Lemonade, Sherbets, Soda Water and Confectionery.
The Hotel Department is undergoing extensive alterations, and will be prepared to furnish and accommodate to their Parties with all the delicacies of the season and the best of Wines and Liquors.
And last, though not least, attentive and polite Bar Keepers will be found at their posts, to administer the comforts to the traveler and the public generally, whose patronage he solicits.
JAMES DURNO.

St. Anthony Pavilion.
COURVOISIER & Co. respectfully inform the public that Sunday, 26th instant, they will open their Pavilion, where they will offer to amateurs, Ice Cream and Sorbets of the most delicious taste.
The embellishments made to this Garden, and the exactitude of the service which will leave nothing to desire, ought to give them the patronage of the public.

Th. Moreau, Perfumer.
(CORNER OF ROYAL AND TOULOUSE STREETS.)
DESIROUS of reducing his stock of Perfumery offers the following articles for sale, either wholesale or retail, at prices which are fixed below the ordinary rates, viz:

		DOZ.	GR.
Persian Cream, glass pots		0,90	10
Cucumber Pomatum, earthen pots		1,25	14
Extra fine Pomatum, chamb pots		3,00	30
Beef marrow, do		3,00	30
Bear grease, do		3,00	30
Lion Pomatum		3,00	30
Cold Cream		3,00	30
Unctuous Shaving Soap, 6c a piece		2,50	00
Guerlain do do 5oc		2,50	00
Almond Cream, do do		2,50	00
Rice Powder		25	00
Cologne water, quart bottles, with stopper		7,00	00
do pint do	do	4,50	00
do half pints do		2,25	00
do quarter pint do	do	1,25	00
do in flasks		00	6
Rouge Vinegar		1,00	00
Lavender Water		1,30	00
Botot Water		8,00	00
Tooth Water		3,00	00
Opiat for the Teeth		1,50	00
Coral do		75	00
Odontine do, of J Pelletier		8,00	00
Odontalgic Elixer, do		8,00	00
Antique Oil, round flasks		1,50	00
Cosmetics		40	00
Selenite, to dye the hair		3,50	00
Vincent Bully's Vinegar			
Orange Flower Water			
Pomatum by the pound			
Cologne Water by the gallon			

With a variety of other articles of perfumery, constantly on hand, and a complete assortment of everything necessary for hair dressers.
Also—Briet's Gazogene apparel, for the instantaneous production of Seltz water, gaseous and efferescent lemonades, &c., price ten dollars.

Fresh Garden Seeds.—The Subscriber has just received by the ship Rockall, from Havre, a large assortment of fresh Garden Seeds, suitable for Summer and Fall sowing, consisting of Cabbage assorted: Dumhead Cabbage; Large York Cabbage; Flat Dutch Cabbage, J. Dutch Cabbage; Ox Heart Cabbage; Red Dutch Cabbage; Cauliflower, half hardy; Early Cauliflower; Red Turnip Radish; Long Scarlet Radish; Yellow Turnip Radish; Black Fall Radish; Quintal Cabbage; Sugar Loaf Cabbage; Bergen Cabbage; Savoy Cabbage; Cavalier Cabbage; fine, firm Head Lettuce; Paresseuse Lettuce; Cabbage Lettuce; Royal Lettuce; Roquette; Chervel.
Also, on hand, Carrots, Beets, Spinage, Peas, Beans, &c., &c.—all fresh and of the very best quality; prices lower than any other in the city.
WM. DINN, No. 11 Common st.

To the Public.
OUR average purchases of fresh St. Louis Flour being this day $5 00, we will give 26 Loaves of Bread, of one pound each, for one dollar, commencing from this day, Monday, the 24th inst.
RODRIGUEZ & CO.
U. S. BAKERY, 24 Julia Street,
Where constantly may be had Butter, Sugar and Soda Crackers, Pilot, Navy and French Biscuits at the lowest prices. ap25

FOR SALE—Landing ex ship Cato, from Bordeaux—30 casks Sodin Medoc Wine, 100 bbls Haute Sauterne white wine, 15 cases Chateau Geoura Medoc Claret, 100,000 superfine corks, middling sizes, 20,000 half bottle corks.
POUGET FILS, 19 Conti st.

300 BASKETS Pignoul Oil, 12 bottles; 100 do do 24 half bottles, landing from ship Meguntiecook, and for sale by DARAN QUEYROUZE & CO., 11 & 15 St. Louis st.

LANDING ex ship John Baring and Etna, from Bordeaux, 80 casks Wine St. Julien and St. Estephe; 100 bbls white Wine Haut Sauterne, for sale by N. DUDOUYT, 13 Toulouse st.

COCOA—25 bags, landing ex brig Isabella Reed from St. Jago de Cuba, for sale by TROISGROS & LAMPRE, 26 Old Levee.

CLARET—3000 boxes Claret, St. Julien, St. Estephe, St. Emilion, Pauillac and La Mission, for sale by A. MOLIER, 90 St. Louis.

WINDOW GLASS—1000 boxes French and American Window Glass, in store and for sale by NATHAN JARVIS & Co, corner Magazine and Common.

LINSEED OIL—25 barrels first quality Cincinnati Linseed Oil, in store, for sale by NATHAN JARVIS & CO., Corner Magazine and Common sts.

SPERM CANDLES—150 boxes New Bedford Sperm Candles, landing from ship Norfolk, for sale by DARAN QUEYROUZE & CO., 11 and 15 St. Louis st.

SUNDRIES—112 barrels Bordeaux Claret; 50 do. old Cognac Brandy, J. & J. Prom's brand, in store and for sale by TROISGROS & LAMPRE, 26 Old Levee.

BRANDY CHERRIES—200 boxes received from Bordeaux, and for sale by RAYMOND CAHUZAC, 34 Old Levee.

PICKLES—200 cases in quart, half gallon, and gallon jars, in store and for sale by DE FOREST & Co. 20 Customhouse.

SHOES—20 cases Ladies' Kid Buskins, just received and for sale low to close consignment, by DE FOREST & Co, 20 Customhouse.

CITIZENS' BANK FUNDS, in sums to suit purchasers, for sale by LEOPOLD JEANNET, 22 St. Louis st.

IVORY BLACK—50 bbls superior, for sale by L. CANTIN, 73½ Magazine st.

CEMENT AND PLASTER—500 bbls. for sale by ALFRED KEARNY, 96 Magazine.

MISCELLANEOUS.

Agency of the German Society OF NEW ORLEANS AND INTELLIGENCE OFFICE.
TOULOUSE STREET.
PERSONS in want of German Mechanics, servants and laborers, are invited to apply.—No charges made. jy7 1y.

W. L. BURGESS & CO.,
COMMISSION AND FORWARDING MERCHANTS, Dealers in Hay, Corn, Oats and Western Produce, No. 11 Front Levee, between Customhouse and Bienville streets, New Orleans.
☞ Particular attention given to Receiving and Forwarding.

P. H. MONSSEAUX, MARBLE DEALER,
218 ST. LOUIS ST., AND OLD BASIN, NEW ORLEANS.
Tombs, Monuments, Grave Stones, Marble Works of every description, &c., &c.
Depot of the Lime manufactured in the Marble quarry at Cape Girardeau, Mo.

A. BOURGEOIS BLESSING,
Broker, No. 18 Exchange Passage,
BETWEEN ST. LOUIS AND CONTI STREETS.
Constantly on hand and for sale—House servants, Field negroes, real estate, &c.

JOHN O. WOODRUFF — JAMES R. WOODRUFF
JOHN O. WOODRUFF & CO.
No. 93 Magazine street.
GENERAL COMMISSION MERCHANTS, and Agents of the Louisiana and New York line of Packets.

DE FOREST & Co. Wholesale Commission Merchants and agents for the sale of Eastern Manufactured Goods, No. 20 Customhouse street.

TATOUT, BROTHERS—importers of Fancy Goods, French, English and German, corner Chartres and Toulouse streets. fe3

J. H. SHOOT,
Attorney at Law,
AND COMMISSIONER FOR LOUISIANA,
je5 1y MOBILE, ALA.

J. B. STEEL, No. 14 Camp Street, Importer and Dealer in Foreign and Domestic Stationery. Account Books for sale, or made to order.

GEORGE FORMAN, COMMISSION MERCHANT, 75 Tchoupitoulas street, New Orleans.

WM. MURE, BRITISH CONSUL,
fe4 118 Common street.

ADVANCES made upon consignments of Cotton and other produce to Messrs. Hicks & Co., New York; Bates & Co., Boston; De Lanche, Arnold, Delessert & Co., Havre; George Moore & Co., Trieste; and my Correspondents in London and Liverpool.
WM. MURE, 118 Common.

DETAINED in the Parish Jail of St. Charles, the negro boy JOHN, aged about 40 years, stout built, having a scar on his head—says he belongs to Major Williams of Bayou Sarah. Said boy measures 5 feet 4 inches high. The owner of said slave is hereby requested and notified to claim said negro, according to law. N. ST. MARTIN, Sheriff.
Parish of St. Charles, July 12, 1848.—jy13 1m3tw

BROUGHT to the Pound of the First Municipality, Derbigny street, between St. Ann and Main streets a sorrel Horse MARE, with a white streak on his forehead, and some white spots on his body. No other mark or stamp apparent. Also a bay HORSE, with both hind feet white. No other mark or stamp apparent. If from the present date to the 2nd July, said horses are not claimed, they will be sold by the Auctioneer, on that day. MICHEL DUREL, Keeper of the Pound.

Fifteen Dollars Reward.
RANAWAY from the subscriber on the 4th of July, the mulatto boy CHARLES, aged about 35 years. He is copper colored and resembles an Indian in his complexion, straightness of hair and sharpness of features—his hair is cut short, and grey, but not kinky—about five feet seven inches in height, very thin, and bears himself very upright. The above reward will be paid to any person who may arrest and lodge said slave in one of the city prisons, or deliver him to the undersigned. Captains of vessels are cautioned against harboring Charles, under penalty of prosecution according to law.
JOSEPH de SEAMUS, Algiers.

Fifty Dollars Reward.
THE Mulatto boy SAM, aged sixteen years of age, belonging to the estate of E.H. China, left the house of the subscriber in May last, and has been seen in the city since that time. The above reward will be paid to any one who will produce evidence that will lead to conviction of the person harboring or employing him contrary to law—or Twenty Dollars to any one who will deliver him at either watchhouse in the city. NATHAN JARVIS, 18 Magazine st.

Ten Dollars Reward.
RUNAWAY from Mr J B Massieu 3d Municipality, on the 19th of March last, the woman slave Marguerite. She is aged 35 years, 5 feet 3 inches high, no teeth in the front of her mouth. She has been seen hiring at about St. Mary's and Poydras markets, 24 Municipality. The above reward will be paid to whoever will lodge her in one of the city jails, or deliver her to the subscriber.

LEECHES! LEECHES!

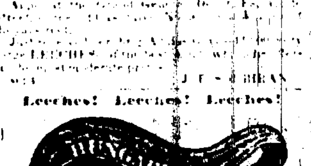

19,000 LEECHES [illegible]

Leeches! Leeches! Leeches!

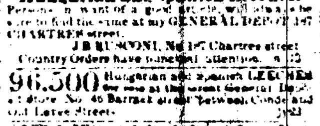

JUST RECEIVED per [illegible] from Europe, a fresh and well selected stock of **Hungarian and Spanish Leeches!**
Persons in want of a great article, will always be sure to find the same at my GENERAL DEPOT 187 CHARTRES street.
J. B. RUSSONI, No. 187 Chartres street.
Country Orders have punctual attention.

96,500 Hungarian and Spanish LEECHES for sale at the great General Depot store No. 46 Barrack street, between Conde and Old Levee streets.

☞ **J. Winer & Co.'s Canadian Vermifuge.**—DEPOT AT P. A. BERGERON'S, [illegible] Royal and Bienville streets—[illegible] Of all the countries most subject to vermicular affections under the most various and aggravated characters, and although we do not ascribe all diseases of children to this cause, we may advance the fact that convulsions, intermittent fevers which prove fatal when the physician expects to treat fever only [illegible] worms, which take into the digestive tube and [illegible] that Winer's Vermifuge is the only remedy which unites the three following qualities, [illegible] vermicular, purgative and tonic.

MINERAL WATERS, guaranteed of the first quality, and approved by the Medico-Chirurgical Society, at its sitting of the 20th August, 1844, may be also found at the above establishment.

Selling off on account of liquidation.
THE undersigned, wishing to close their stock of goods, offer for sale at cost price, for cash, the underside goods, part of which are just received from France per ships Antwerp, Pius IX, Franconia and the Niobe, from Havre, to say:
New style rich parasols, with and without fringes; Umbrellas and half umbrellas, assorted sizes;
White and black filet gloves, long, h[alf] and halflong.
Do do mitts do do
Linen cambric handkfs, plain and colored borders.
Do do rivieres, embroideries and laces trimming.
Embroidered collars and cuffs, of all prices;
Black crape do do do;
Black and white lace veils assorted;
Do do scarfs, do;
Black and white lace, all sizes
Fans, a fine assortment at all prices;
Tuscan and open worked straw and hair fancy bonnets;
Ribbons—fine assortment of plain, all numbers, satin and lutestring.
Ribbons—rich, No 12, for bonnets;
Flowers—rich bunches, wreaths, &c &c;
Perfumery—large assortment of essences, pomatum, &c.
Combs—shell, buffalo and horn of all descriptions.
Tooth and nail brushes, at all prices;
Corsets and laces, all sizes and prices;
Boot and dress lacets, black and all colors;
Buttons of all kinds, pearl, glass and fancy;
Do for coats, great variety;
French linen tape No 3 to 24, assorted;
White linen braid, all numbers;
7 bales assorted new style drilling (to drawback);
20 bales cottonade of all descriptions (do);
1 case patent leather (drawback);
2 cases black summer cloth;
1 case do do low price;
A large assortment of variety goods;
RAVELET & PESTE,
Importers of French Goods, 35 Chartres street, up stairs.

LARGE STOCK OF DRY GOODS, SELLING OFF!
NO. 28 CHARTRES STREET.
(*Two doors above Customhouse*)
C. M. SIMPSON having a large stock of FAMILY and PLANTATION DRY GOODS on hand, purchased mostly at auction at very low prices, and being anxious to reduce the same, offers great inducements to purchasers, either at wholesale or retail for Family or Plantation use. Among his stock will be found—
Ladies' dress goods of all the most fashionable styles.
Cheap French muslins, yard wide, warranted fast colors at 12½ cts per yard.
Fine and extra fine do, at greatly reduced prices;
Extra and extra fine do, for mourning and second mourning;
Rich barages selling off to close the stock of the season; medium priced do do,
Cheap barages, pure wool—20 cts.—handsome styles;
Foile du Nord, for travelling dresses;
Rich linen ginghams, new styles;
French, yard wide, do, warranted colors.
Large lot of cheap ginghams, from auction;
French calicoes yd, wide, 18¾ cts per yard;
English and American do, a large quantity at less than manufacturer's prices—from 6 cts. to 12½ per yard;
White striped and checked muslins;
Plain jaconets, cambrics, Swiss and mull do;
Dress silks, colored and black, figured and plain;
Silk shawls, a large assortment;
Barage and muslin do plain and embroidered.
LINEN GOODS—A LARGE ASSORTMENT.
Ten cases super Irish linen, from auction, prices, from five dollars to fifteen dollars per piece—warranted pure linen and grass bleach;
Linen checks, pure and mixed.
Huckaback, Scotch and bird's eye diaper,
Russia diaper and crash.
Table damasks of all widths, very cheap;
Ten cases linen cambric hdkf's., purchased at auction, from $1 per dozen to $3.50;
Superfine hdkf's., plain, hemmed, stiched and embroidered;
Mosquito nettings of all kinds, cotton and linen;
Bobbinet—Lace and muslin do;
Embroidered curtains; muslins for curtains, &c.
Hosiery—150 dozen super cotton hose from auction at unusually low prices.
PLANTATION GOODS.
Selling off to close the business of the season, the remaining stock of Plantation Goods, to which the attention of Planters and country merchants is particularly invited.
Kersey and Linseys for negro wear;
Cottonades, French and American;
Plantation cottons, calicoes and linens;
Cotton goods of all the most approved manufacture—heavy shirtings—sheetings and Lowells of all kinds.
400 Pairs Plantation blankets for sale low. All of the above goods, together with a general assortment of fancy and staple Dry Goods, will be sold low at wholesale or retail, for cash or undoubted city paper.

JAVA COFFEE—97 bags Old Government Java Coffee, landing from ship Union, from New York, in store and for sale by TROISGROS & LAMPRE, 26 Old Levee.

SWISS ABSYNTH—100 boxes absynth, of Sauvajol, and Bruneton & Co; brands, entitled to debenture, for sale by A. MOLIER, 90 St. Louis st.

CLARET WINE—2,000 boxes different brands, in store and in bond for sale by R. CAHUZAC, 34 Old Levee.

COGNAC—4th proof, J. J. Dupuy brand, in half and qr pipes, for sale by RAYMOND CAHUZAC, 34 Old Levee.

STEAM PACKETS

FOR NEW YORK. Direct—15th July next.—The New and Superior Steamship CRESCENT CITY, Charles Stoddard, Commander, is expected back here from her present voyage on or about the 7th proximo, and will leave for New York direct, on Saturday morning, the 15th, at 10 o'clock A. M. Staterooms and Berths may now be secured at the office of her Agents but none will be considered engaged until paid for.
J. P. WHITNEY & CO., Agents, 73 Camp st.
Rate of passage—$75 in Saloons.
$60 in lower Cabins.
$30 in Steerage. je16

FOR NEW YORK via HAVANA—On the 15th August next.—The steamship CRESCENT CITY, Chas. Stoddard, Commander will leave for New York via Havana on TUESDAY, 15th August, at 10 o'clock, A. M. State rooms and berths may be secured on application at the Agent's office, but none will be considered engaged until paid for. J. P. WHITNEY & CO., Agents, 73 Camp st.

Regular Biloxi Packet, Pelican.
FOR BILOXI via Bay St. Louis, Pass Christian and Mississippi City.
The new low pressure steamer PELICAN, L. F. Hermann, master, runs as a regular tri-weekly packet to the above places, as follows:
LEAVES NEW CANAL PORT ON ARRIVAL OF
Tuesday evening ....4 o'clock Barge.
Thursday evening ....4 "
Saturday morning ....4 "
LEAVES PONTCHARTRAIN R. ROAD ON ARRIVAL OF
Tuesday evening ....6 o'clock Car.
Thursday evening ....6 "
Saturday morning ....9 "
LEAVES BILOXI
Monday evening ....at 5 o'clock.
Wednesday evening ....5 "
Friday evening ....5 " je19

REGULAR WEEKLY PACKET.—For the Coast, Donaldsonville, New River, Bayou Goula, Plaquemine, Baton Rouge, Port Hudson, Waterloo, Bayou Sara, Tunica, Williamsport and Fort Adams, and all the intermediate Landings and Plantations—The new, substantial and elegant passenger steamer BELLE ISLE, J. C. Jeffries, master, having been purchased expressly for the above trade, will commence her regular trips on TUESDAY, the 27th June, and continue throughout the season, leaving New Orleans every TUESDAY, at 10 o'clock, a. m. Returning, will leave Fort Adams, every THURSDAY, at 9 o'clock a. m., and Bayou Sara, every Friday, at 12 o'clock, M. and Baton Rouge every FRIDAY morning, at 12 o'clock. By this arrangement, the Belle Isle will run down the Coast every SATURDAY in day light. Capt. Jeffries flatters himself that the accommodations of his boat are not surpassed by those of any other Steamboat in the trade, his table is provided with the best the market affords, and no trouble shall be spared to tend to the comfort of passengers generally. For freight or passage, apply on board, or to
E. DUNBAR & Co., 27 Gravier st.
ROMAN & KERNION, 3 Front Levee.
GERARD & FERRIERE, 14 Conti st.

BAYOU SARA AND TUNICA PACKET, ELISKA, J. G. Landry, master, will leave New Orleans every TUESDAY, at 9 o'clock, A. M., and every Friday at 5 o'clock, P. M. Returning will leave Bayou Sara on Wednesday and Sunday at 10 o'clock A. M.
N. B. The Eliska will do, until fall, the business of the Lower Coast.
For freight or passage, apply on board or to
J. A. BRAUD & LANDRY,
GERARD & FERRIER, Agents.

FOR BALIZE and POINTE A LA HACHE.—The steamer COURIER, Capt. J. Martin, will leave for the above ports, every SATURDAY, at 10 o'clock, A. M., and will return every TUESDAY evening. For freight or passage, apply on board, or to AUG. LAROSE, Agent.

Spring and summer arrangement.
THE favorite and well known steamer BELLE CREOLE, P. A. Chamontier, master, will, on next SUNDAY the 9th instant, resume her regular summer trips, leaving New Orleans every Sunday and Thursday, at 9 o'clock, A. M., for Bayou Sara, touching at the intermediate landings on the coast, extending her Sunday trips to Tunica and Williamsport. Returning will leave Bayou Sara on Tuesdays and Fridays at 10 o'clock A. M. and arrived in the city early next morning.
For freight or passage, having superior accommodations, apply on board or to
J. L. CHAMPOMIER, agent, 46 Old Levee.

U. S. MAIL—For Bayou Sara, and all intermediate landings.—The splendid new steamer LUNA, Jesse Hart, master, is now receiving freight, and will leave on SUNDAY MORNING 20th inst., at 9 o'clock, and continue for the season, leaving New Orleans every SUNDAY at 9 o'clock a. m. and every WEDNESDAY at 5 o'clock p. m., and Bayou Sara every MONDAY and THURSDAY, at 12 o'clock at night for New Orleans next day. For freight or passage apply on board, or at the Bayou Sara steamboat landing.

FOR BAYOU SARA, Port Hudson, Baton Rouge, and all the intermediate Landings—The regular packet steamer ST. MARY, [illegible] master, will leave every Tuesday at 10 o'clock A. M., and Friday at 4 o'clock P. M. [illegible]
McDOWELL & ADAMS, [illegible]
T. B. SMITH.

Mexican Gulf Railway.
[illegible] CHILDREN STREET, THIRD MUNICIPALITY, TO PROCTORVILLE, LAKE BORGNE.
Distance, 27 Miles.
Fare, 75 Cents—Children and Slaves, 50 Cts.
SUMMER ARRANGEMENT.
Leave the City. — Leave the Lake.
At 6 o'clock, A. M. — At 6 o'clock A. M.
9 o'clock, A. M. — 9 o'clock A. M.
12 o'clock, M. — 1 o'clock P. M.
6 o'clock, P. M. — 6 o'clock P. M.
Houses of entertainment at Proctorville, Lake Borgne, kept by Mr. M. Garcia, Mr. Wm. Tyson and [illegible]
The British Steamers [illegible] Island, from [illegible] Havana, [illegible] on their way [illegible] from thence to Ship Island for Havana and England, on the 21st to 23d of each month.
The omnibus of Hart, Thomas & Co. runs from Canal street to the Depot, and back the [illegible] street, in time for the arrival and departure of the trains. Fare each way, 10 cents.

SHIPPING.

COMMERCIAL LINE OF
Philadelphia and New Orleans Packets.
Ship Robert G. Stow, Capt. Matthews.
Bark John B. Watt, [illegible]
Bark Yarmouth, [illegible] Marks.
Bark James Andrews, [illegible]
Bark Abbie Allen, [illegible]
[illegible]
Liberal advances made on consignments to the Agents in Philadelphia, and orders for the purchase of produce in New Orleans promptly attended to.
Agents: E. LINCOLN & Co., South Wharves, Philadelphia.
ANDREWS & DEWEY, 31 Common st, New Orleans.

To Planters and Merchants.
The undersigned having many schooners and steam job boats, offers their services to transport from or to the coast, sugar, molasses, &c. Merchants having sugar kettles, machinery, bricks, lumber or any other article to send along the coast, would find it to their advantage to call at No. [illegible] opposite the steamships landing. [illegible]
☞ Insurance can be effected at a low rate on the boats of the undersigned. For further information, apply to A. LAROSE & Co., Successors to [illegible]

REMOVAL—The subscriber has removed from 57 Canal street, and will open his new store, No. 17 Chartres street, at [illegible] this day, with a variety of fancy dry goods, toilet articles and perfumery, [illegible] and examine the same. D. F. WAYSMITH, 17 Chartres st.

THE Subscriber, Inventor of the Syrup known under the name of Richard's Indian Vegetable Syrup, hereby declares that he has sold the [illegible], by act passed on the 12th of February, 1848, before Paul Emile Laresche, Notary in this City, he has sold and ceded all his rights and privilege, to Mr. Louis Pinac, Druggist, corner Orleans and Dauphin streets, New Orleans, and that from this date said Pinac alone has the right to prepare and sell said Syrup, for which I gave him the recipe. JEAN RICHARD.
NEW ORLEANS, 15th of February.

Richard's Indian Vegetable Syrup.
BEING now the sole proprietor of the Syrup known under the name of RICHARD'S INDIAN VEGETABLE SYRUP, one for the Bowel Complaints and the other for Pulmonary Diseases, Coughs, Chronic Affections, Bronchitis, Catarrhs, &c. &c., the public are hereby informed that these preparations are to be found at my Drug Store.
L. PINAC, Corner Orleans and Dauphin sts.
N. B.—From this date, labels will bear my signature, and directions as to the manner of using it, will be given with the bottles.

Surgeon Dentist—No. 175, BOURBON ST. [Between Toulouse and St. Peter st.]
DR. J. T. BEAUREGARD on his return from Havana, respectfully informs the public that he has taken his residence in this city, where he will devote himself entirely to the exercise of his profession.
Dr. Beauregard will give consultations and undertake the treatment of all disease of the mouth.

CHLOROFORM.—The uniform and unrivalled success obtained by the CHLOROFORM, prepared by the subscriber, enables him to warrant its effect to produce a complete insensibility. Persons wishing to use the Chloroform, will always find the PURE and GENUINE article at his Drug and Medicine Store. L. PINAC, Corner of Orleans and Dauphin.

CHLOROFORM—The subscribers are daily using this safe and invaluable compound for the prevention of pain in severe operations.
S. P. SMITH & BROCKLEBANK, Surgeon Dentists, North corner of Lafayette Square and St. Charles st.

G. W. Dunbar—30 CUSTOMHOUSE STREET, HAS on hand, 1000 cases Boots, Shoes and Brogans, all received by late arrivals, comprising a beautiful assortment of fresh and desirable Goods for Spring trade, manufactured expressly for this market, and well adapted to country and city buyers.

SOLAR LAMPS, CANDELEBRAS, &c.—The subscribers invite the public to call and examine a complete assortment of fancy articles, selected by S. Masperau in the best manufactories of the North, and which they offer at very reduced prices.
S. MASPEREAU & CO., No. 22 Conde street.

RECEIVED, by late importations, and for sale by the subscriber—140 casks Family Wine; 20 casks Blanquefort Wine; 20 do P. Margaux do; 150 do Bedford Marseilles do; 10 pipes Sicily Wine, 1844; 20 demijohns Madeira Wine, 1st quality; 110 baskets Empty Bottles, from Bordeaux, 22 ounces; 300 half boxes Sardines, just fishing; 150 boxes assorted Marseilles Salt Preserves; 50 boxes Preserved Thonne, 20 boxes Anchovies and stuffed Olives; 100 boxes Brandy Prunes and Apricots; 1000 boxes St. Julien Wine; 200 do Muscat Wine; 40 do Lunel do; 40 do Maraschino. D. LANATA, 9 and 10 Jefferson st.

GOODS ENTITLED TO DEBENTURE—12 boxes Ginghams, received by ship Creole, from New York, entitled to debenture, for sale low by DUFOUR, DURAND & CO., 25 Chartres.

FARINA COLOGNE—The genuine Farina Cologne, direct from the manufacturers, for sale by NATHAN JARVIS & CO., corner Magazine and Common.

GUAVA JELLY—Neatly put up in boxes of 2 and 4 lb each, for sale by LABORDE & XIQUES, 31 Common st.

SODA ASH—20 casks Soda Ash, for sale by ALFRED KEARNY & CO., 96 Magazine st.

FOR SALE by the subscriber 3000 pounds Sausages, imitation of Lyons. J. & J. TARDOS, 15 Conti.

FOREIGN PORTS.

FOR ANTWERP—The A 1 ship REALM, Stevens, master, will have quick despatch. For balance of freight of 300 bales cotton or 200 hhds. tobacco, apply to L. H. GALE, 93 Common st. or BAILEY & BAXTER, 77 Common st. [illegible] passage, apply on board.

FOR GENOA—The A 1 fast sailing ship CATO, Capt. Bertrand, will meet with immediate despatch. For freight of 400 bales cotton or passage, apply to L. H. GALE, 93 Common st.

FOR BREMEN—The A 1 fast sailing bark A. B. HILL, Capt. Curtis, having the greater part of her cargo engaged, will receive quick despatch. For light freight, apply to L. H. GALE, 93 Common st.

FOR KINGSTON, Ja.—The fine brig MARKLAND, Garcia, master, having [illegible] cargo engaged, will have despatch. [illegible] ALFRED KEARNY & CO., 96 Magazine st. [illegible] apply on board, at Upper Fer Tier.

FOR ENGLAND.

FOR LIVERPOOL—Takes no risks.—The A 1 superior very fast sailing ship [illegible], Captain Hyman, has the most of her cargo engaged, and will meet with immediate despatch as above. For freight of 300 bales cotton, apply to J. P. WHITNEY & Co, 73 Camp st.
For passage, having splendid accommodations for cabin and steerage passengers, apply to the Captain on board.

FOR LIVERPOOL—The British ship DEVONPORT, Colburn, master, is now loading for the above port and will have quick despatch. For freight of 300 bales cotton, apply on board, at post 20, 2d Municipality. WM. MURE, 118 Common st.

FOR LIVERPOOL—The A 1 fast sailing ship HOLYOKE, Capt. Ives, having the greater part of her cargo engaged, will receive immediate despatch. For freight, passage, having splendid accommodations, apply on board or to T. C. JENKINS, 93 Common st.

FOR LIVERPOOL—The A 1 fast sailing American ship ORPHAN, [illegible], now loading for the above port, and will have quick despatch. For freight of 120 bales cotton, or the bulk thereof, apply to J. P. WHITNEY & CO, 73 Camp st.
For passage apply to the Capt. on board.

FOR LIVERPOOL—The A 1 fast sailing ship PARTHENON, Capt. Wood, having nearly all her cargo engaged will have immediate despatch. For freight of Pork apply to J. P. WHITNEY, 73 Camp st.
For passage, having fine accommodations, apply to the Captain on board.

FOR FRANCE.

FOR HAVRE—To sail on SATURDAY, the 15th instant, full or not full.—The A 1 regular French packet ship VESTA, Capt. Soulery, will positively sail as above. For balance of cabin and steerage passengers, having splendid accommodations, apply to the master on board, on [illegible] T. C. JENKINS, 93 Common st.

FOR BORDEAUX—The A 1 fast sailing ship GENEVA, Capt. [illegible], will have immediate despatch, having the greater part of her cargo engaged and going [illegible]. For freight of 200 bales cotton, or passage, apply on board, at [illegible] or to L. H. GALE, 93 Common st.

COASTWISE PORTS.

FOR NEW YORK—Sunday. [illegible] of Packets.—With quick despatch—The [illegible] fast sailing packet ship [illegible], Chas. B. Smith, having a part of her cargo engaged, [illegible] For [illegible] of passage, having splendid accommodations, apply on board, [illegible] the Vegetable market, or to J. W. STANTON & CO., Corner Magazine and Lafayette.

FOR NEW YORK—The fine A 1 ship VIRGINIA, Capt. [illegible], having most of her cargo engaged, and will have despatch. For freight, apply to J. P. WHITNEY & CO., 73 Camp st.
For passage apply on board.

FOR NEW YORK—Packet of Saturday.—The fine fast sailing regular packet ship MANCHESTER, Capt. [illegible], having the principal part of her cargo engaged, will sail as above. For balance of freight or passage, having superior accommodations, apply on board at pier [illegible] J. W. STANTON & CO., corner Magazine and Lafayette.
The M. has large and airy accommodations for steerage passengers.

FOR BOSTON—The A 1 fast sailing ship ELIZABETH, Capt. [illegible], having the greater part of her cargo engaged, [illegible] For freight or passage, having handsome accommodations, apply on board, [illegible] L. H. GALE, 93 Common st.

FOR NEW YORK—The [illegible] MARY, Capt. T. V. Biffers, will [illegible] JOHN O. WOODRUFF & CO., 93 Magazine st.

FOR NEW YORK—Louisiana and New York Line of Packets—The fast sailing packet ship [illegible] BASH, Captain Wm. Hathaway, will [illegible] with immediate despatch. [illegible] the Vegetable Market. JOHN O. WOODRUFF & CO., 93 Magazine st.

FOR BOSTON—The A 1 [illegible] GEO. THATCHER, [illegible] will receive immediate despatch. J. P. WHITNEY & CO., 73 Camp st.
For passage apply on board.

FOR LIVERPOOL—The A 1 fast sailing ship ST. LAWRENCE, [illegible] B. B. [illegible] master, having most of her cargo engaged will have quick despatch as above. For balance of 400 bales cotton, apply to J. P. WHITNEY & CO., 73 Camp st.

WANTED TO PURCHASE—A vessel that will carry about 600 bales cotton. Apply to ALFRED KEARNY & CO., 96 Magazine st.

FOR FREIGHT OR CHARTER—For Baltimore, New York or Boston—The fine, fast sailing bark KATHLEEN, Capt. Drebert, will find [illegible] for either of the above ports, if immediate application is made to J. W. STANTON & CO., Cor. Magazine and Lafayette.

FOR SALE.—A very superior [illegible] [illegible] will be sold at a bargain [illegible] ALFRED KEARNY & CO., 96 Magazine.

Upholstering and Paper Hangings.
No. 58 CHARTRES STREET.
[illegible] French Wall Paper and [illegible] Upholstering [illegible] that their work shall be done [illegible]
DUBOIS & FINN.

THE SUBSCRIBERS respectfully inform the public that they have in store an assortment of groceries of first choice.
GROCERIES.—Coffee, Java, Havana, Laguayra and Rio. Sugar white and brown. Cheese, Sperm Candles, Almonds, Raisins, Vermicelli, Macaroni, Mustard, Olive Oil, Sugar Hams, Buffalo's Tongues, Lard, Goshen Butter, Vinegar, Green and Black Teas, Rice, Preserves, Chocolate, Lyons Sausages, Ketchup, &c.
WINES.—Bordeaux Wine, in casks and bottles, Chat. Chateau, Belair, Latour, Lafitte, Margaux, Rauzan, St. Julien, St. Estephe, St. Emilion, Pauillac, Sauterne, Barsac, Graves &c. Champagne Wine, Hocheimer & Sillery. Old Madeira, Oporto, Malaga, Vermont Muscat, &c.
LIQUORS—Old Cognac, 1815, Fine Champagne, Kirsch, Absynth, Aniseed, Gin, Green Water, Curacao, Maraschino, Guignolet, Old Jamaica Rum, Assorted Cordials.
PRESERVES—Truffled Pies, Sardines in Oil, Mushrooms, do, Green Peas, Fruits in their juice, do in Brandy, Entablages, Consommé, Julienne, &c.
FERRON FRERES, cor. Royal & Dumaine.

BLANKETS—500 bales [illegible] Blankets, [illegible] Zoe Grasser & [illegible] —The subscribers, agents for Mr. Zoe Grasser & Son, respectfully inform the [illegible] that they have on hand, and are [illegible] Spanish Blankets for sale.
H. DE GOER & RIFFLARD, 21 Magazine.
P. S. We have also in store, an assortment of linen articles of all kinds, viz: Blankets, Linens, Cottonades, Aratins, Osnaburgs, Linseys, Kersey, and articles for the use of Planters.

SUNDRIES—400 boxes and 150 half boxes Mushrooms; 300 do do do Mushrooms [illegible]; green Peas, natural; [illegible] Pies; 50 boxes Strawberries in their juice; [illegible] Sardines in oil; 300 1-2 do do. [illegible] for sale by S. D. GRATIAA, 35 Natchez.

LANDING ex ship Shannon, from Bordeaux—112 casks red Wine; 40 cases, each 12 [illegible] dry Prunes; 31 cases, each 40 boxes Sardines; [illegible] 50 barrels old Cognac Brandy, J. & J. Prom's brand, for sale by TROISGROS & LAMPRE, 26 Old Levee.

FOR SALE—By the subscriber, landing ex ship [illegible] Orchidant and Croton, 50 casks Red Wine, Bergerac, 200 do do Bordeaux, 100 bbls White Wine, Sauterne, 177 boxes White Wine; 250 boxes Claret, St. Julien. G. M. LUCAS, 30 Bienville st.

BLANKETS—Negro Blankets of [illegible] Fils—Landing ex ship Orleans from [illegible] —93 bales 3 points, 1st quality, [illegible] with or bare, for sale by H. DE GOER & RIFFLARD, 21 Magazine.

COTTON DUCK—Paterson Cotton Duck [illegible] 44 inches wide, all numbers [illegible] Tarpaulings, Coverings and Awnings [illegible] reduced prices, by LEOPOLD JEANNET, 22 St. Louis st.

SPOOL COTTON—Entitled to drawback—12 cases, suitable for the Mexican market, [illegible] ex ship Shepherd, from Liverpool, [illegible] H. DE GOER & RIFFLARD, 21 Magazine.

BROWN COTTON—Sheetings, Brown [illegible] Lawrence, Globe & Vernon brand [illegible] ship Bay State, from Boston, and for sale by DUFOUR, DURAND & Co., 25 Chartres.

BROWN SHEETINGS—100 bales New York Mills, 50 do Hamilton; 30 do [illegible] in store and for sale by DE FOREST & Co, 20 Customhouse.

HAVANA CIGARS—Regalias, Imperiales, Londres, Panetelas, Cazadores, Millares [illegible] in store, for sale by J. M. CABALLERO, 32 Old Levee.

LIVERPOOL SALT—2,800 sacks, landing from cargo of ship Independence, from Liverpool, for sale by J. P. WHITNEY & CO, 73 Camp st.

FOR SALE by the subscriber—120 [illegible] wine, of different marks, 100 boxes St. Julien Claret; 250 do old Haut Talence, for sale by J. & J. TARDOS, 15 Conti.

COGNAC BRANDY—5 hf pipes cognac Brandy, vintage of 1815, Castillon brand, landing from ship Shannon, for sale by LEOPOLD JEANNET, 22 St. Louis st.

BOSTON Refined Sugar—285 packages loaf, crushed and powdered Sugar, landing from ship Gen. Veazie, for sale by NORCROSS & FOSDICK, 68 Magazine.

HAY—400 bales prime Portsmouth Hay, now landing from ship Dumbarton, for sale in lots to suit purchasers, by J. P. WHITNEY & Co., 73 Camp.

CORKS—20,000 ordinary Corks in sacks of 300 & 1000; 45,000 long fine do, in bales and sacks of 300, for sale by S. TALAMON, 142 Royal st.

ENGLISH BRICKS, &c.—20,000 English Bricks, 80 packages sheet Iron, landing ex ship John Cummings, from Liverpool, and for sale by S. MASPEREAU, 22 Conde st.

SUGAR—91 boxes white, yellow and brown Sugar, landing ex brig P. Soule, from Havana, for sale by TROISGROS & LAMPRE, 26 Old Levee.

THE SUBSCRIBER offers for sale low—25 pieces Merino, first quality, suitable for coats and pantaloons. D. B. McCARTY, 208 Bourbon st.

40 Casks Family Red Wine, for sale by D. LANATA, 9 and 10 Jefferson.