MARINE NEWS.

Movement of the Ocean Steamers.

CUNARD LINE

[FROM AMERICA.]

	From N. York.	From Boston.
[illegible]		Wednesday, July 5
[illegible]		Wednesday, July 19
[illegible]		Wednesday, July 26

[FROM EUROPE.]

Steamers.	For N. York.	For Boston.
Britannia	Saturday, June 10	
Cambria		Saturday, June 17
Caledonia	Saturday, June 24	
Hibernia		Saturday, July 1

Port of New Orleans—June 30.

Cleared Yesterday.

Steamship Yacht Wilson, for Galveston, Harris & Morgan
Ship Sunbeam, Wilson, for Liverpool, L H Gale
Ship Cromwell, Barker, for Liverpool, L H Gale
Ship Fanny Forester, Conn, for New York, Chas Deake & co
Bark [illegible], Brem, Geerken, for Bremen, Schmidt & co
Brig Sylvanus, Evans, for Havana, Y Quadras & co
Brig Harriet, Whitney, for Tampico, O Wickham
Ship William & Elizabeth, Rousmaniere, for Vera Cruz, C Bedford
Ship Henry A Baring, Gould, for Baltimore, J H Ashbridge
Ship Jno Roalf, Clapp, for Tampico & Brazos, O Wickham
Ship Jno Randolf, Lodge, for Vera Cruz, O Wickham

Arrived.

US steamship Alabama, Barker, fm Vera Cruz, to US Q M—Carrollton.
US steamship Massachusetts, Wood, fm Vera Cruz, to US Q M, with troops—point.
Ship Susan E Howell, Rally, fm Marseilles, 14th ult, to master—34 m.
Ship Edgar Smith, fm Vera Cruz, 22d inst, to US Q M—point.
Ship Eiland, Brem, Hortmann, fm Bremen, via [illegible], 8th May, to master—Lafayette.
Bark Florida, Shaw, fm Vera Cruz, 21st inst, to US Q M—point.
Brig Winthrop, Wetmore, fm Vera Cruz, 22d inst, to US Q M—point.

—STEAMBOATS—

California, Reynolds, fm Mobile.
Ebon, Kay, fm Minden.
Belle Aldman, fm Natchitoches.
St Helena, Welch, fm Shreveport.
Messenger, [illegible], fm Baton Rouge.
Louisiana, [illegible], fm Baton Rouge.
Eudora, Eeler, fm St Louis.
Patrick Henry, Young, fm Yazoo City.

—TOWBOATS—

Anaconda, Whitmore, fm the Passes.
Cahawba, Eaines, fm the Passes.
South Western, Martin, fm the Passes.

Towboat Register.

The Anaconda, from the Passes—Towed down and passed, 27th inst, [illegible] Jane Gano, Pario and [illegible]; brought up ship Edgar, bark Florida and brig Winthrop.

The Caledonia, from the Passes—Brought up ship [illegible].

The South Western, from the Passes—Brought up ship Susan E Howell.

MEMORANDA.

The steamer Eudora left St Louis 23d inst, in port for New Orleans, steamers Autocrat, Missouri and [illegible]. Passed the Atlanta aground at Choctaw Bend.

Passengers.

Per bark Florida, from Vera Cruz—Lieut Col Wm [illegible], 1st Regt Penn Vol; Capt Thos S Loeser, [illegible]; Capt A M Kerney, ass't [illegible]; 1st Lieuts J A Doyle, 2d [illegible]; Chas McDermitt, do; Richard McMichal, [illegible]; 2d Lieuts J S Waterburg, Acting [illegible]; J Kelly, do; Jos Madison, do; Geo. [illegible]; Wm Graeff, do; A Schell, do; N A Bacon, do; W W Ivory, do; Francis McKee, [illegible]; J Lavine, do; and 180 [illegible].

Per ship [illegible], from Bremen—317 steerage.

TRADE & COMMERCE

EXPORTS.

LIVERPOOL—Per ship Sunbeam—2265 bls cotton, [illegible].

LIVERPOOL—Per ship Cromwell—1840 bls cotton, [illegible].

NEW YORK—Per ship Fanny Forester—2500 [illegible].

HAVANA—Per brig Sylvanus—120 bbls pork, [illegible] lard.

BREMEN—Per bark [illegible]—[illegible].

VERA CRUZ—Per ship William & Elizabeth—[illegible].

TAMPICO—Per brig Harriet—20 bbls flour, and [illegible].

BALTIMORE—Per ship Henry A Baring—26 bls [illegible].

GALVESTON—Per steamship Yacht—Sundry [illegible].

TAMPICO & BRAZOS—Per ship Jno Roalf—[illegible].

VERA CRUZ—Per ship Jno Randolf—[illegible].

IMPORTS BY SEA.

[illegible]

RECEIPTS FROM INTERIOR.

ST LOUIS—Per steamer Eudora—[illegible]

[illegible]

YAZOO CITY—Per steamer Patrick Henry—[illegible]

BATON ROUGE—Per steamer Messenger—[illegible]

SHREVEPORT—Per steamer St Helena—[illegible]

MINDEN—Per steamer Ebon—[illegible]

NATCHITOCHES—Per steamer Belle Aldman—[illegible]

CONSIGNEES.

MARSEILLES—Per ship Susan E Howell—Do [illegible]; E Soguet; J Rousseau; A Mo[illegible]; P Avegno; A Laderer & co; P Cusa; L Barley.

FOR SALE—By the subscriber, landing ex ship Cato, from Bordeaux, [illegible] sundry [illegible]; 100 bbls white wine; [illegible] Julien Claret; 105 do white wine; [illegible] Sauterne; 50 do Swiss Absynth, Sau[illegible]; 10 qr. pipes Brandy Cognac, [illegible]. M. LUCAS, 30 Bienville st.

FOR SALE—Landing ex ship Cato, from Bordeaux—[illegible] boxes Absynth, of [illegible]; 200 St Julien Medoc red wine, [illegible]; [illegible] casks Bergasse wine; 60 casks [illegible]; 30 do Madeira; [illegible] Cognac; 200 cases Swiss Absynth of various brands; 50 do Sauvageot & Brunet; [illegible]; 40 do Kirschwasser; 50 do Geneva; [illegible] white wine; [illegible] 10 bales of 30,000 long corks; 100 demijohns, orange flower water. N DUDOUYT, je17 13 Toulouse st.

LANDING ex ship Cato, from Bordeaux—100 qr. pipes 4th proof J J Dupuy Cognac; 50 quarter do, do; [illegible] 100 cases Claret; [illegible] Sauterne; 100 casks Claret; 20 cases [illegible] boxes Sardines, Philippe & Canaud brand; [illegible] quarter do, A Camus do; 12 do [illegible] Cherries; 10 do Green Peas, for sale by je17 E ROCHEREAU & Co, 17 & 19 St Louis

LANDING ex ship Cato, from Bordeaux, and for sale by the subscribers—[illegible] cases Claret, St Estephe Medoc, and 542 do [illegible] entitled to drawback; [illegible] casks Guéyries red Wine; 20 do Pauillac Medoc; [illegible] red Wine; 15 do St Julien Medoc; 2 half pipes [illegible] E. Dubuc, 4th proof; 150 baskets superfine [illegible]; 2 cases Moteley Mustard; 12 [illegible] Cheese, for sale by FERROS BROTHERS, Corner Royal and Dumaine.

COGNAC, &c.—Landing ex ship Cato, from Bordeaux, and for sale by the undersigned—[illegible] pipes J J Dupuy Cognac; 30 quarter do, do; [illegible] cases Claret, Montferrand; 162 boxes do, Margaux; 50 do boxes Brandy Cherries; 20 do Brandy Fruits; 50 do French Pickles; 4 cases 6 doz. each, French Mustard; 50 cases dry Prunes in glass jars. RAYMOND CAHUZAC, 34 Old Levee

FOR SALE—Landing ex ship Cato, from Bordeaux—20 casks Ludon Medoc Wine; 100 bbls Haute Sauterne white wine; 15 cases Chateau Gruau Medoc Claret; 100,000 superfine corks, including sizes; 20,000 half bottle corks. je17 FOUGET FILS, 19 Conti st.

BRANDY—6 half pipes J B Godard Brandy, 9 do [illegible] J J Dupuy do; 9 quarter do J J Dupuy do; 10 [illegible] Cognac & Martin do; 9 quarter do do do; 32 [illegible] Cognac, 1825, do; 15 half do A Siegnette do; 6 quarter do do do—for sale by EUG. ROCHEREAU & CO., je13 17 and 19 St. Louis st.

ABSYNTH—120 cases Absynth, of the following [illegible] Dubied, Pernod & Fils, Verson & Le[illegible], and Sauvageot, Brunet & Co, for sale by EUG. ROCHEREAU & CO., 17 and 19 St. Louis st.

BRANDY IN THE CUSTOMHOUSE STORE—30 qrs 4th proof Cognac Brandy, E Debuc; 10 [illegible] 1st do fine Champaigne; For sale by FERROS FRERES, Corner Royal & Dumaine.

CHAMPAIGN—145 baskets Champaign Wine, [illegible] Marquis de Lorme brand; 85 do Cordon Vert, in bottles and half do, landing ex ship Brunswick, for sale by je14 S D GRATIAA, 35 Natchez

[illegible] CANDLES—150 boxes New Bedford [illegible], for sale by J W STANTON & Co, corner Magazine and Lafayette sts

ENTITLED TO DEBENTURE—12 boxes [illegible] received by ship Creole, from New [illegible], for sale low by [illegible] BRAND & CO., 25 Chartres

L[illegible] ex ship [illegible] Havana, media Regalias and Milares, for sale by the subscribers, J & J TARDOS, 15 Conti st.

[illegible] Prints of a variety of styles [illegible] store, for sale by [illegible] FOREST & CO., 20 Customhouse st.

[illegible]

Aussi, en main un assortiment de carottes betteraves, épinards, pois, haricots, le tout frais et de première qualité. WM. DINN, No. 11, rue Commune

LEGAL NOTICES.

SECOND Judicial District Court—Parish of St. Bernard—Estate of Lucien G. Hil[illegible]. Whereas, Louis Pihe and E. Leon Bernard, acting in their capacity of testamentary executors of [illegible], have filed an account of their administration of said estate, and a tableau of distribution among legatees, notice is hereby given to all those concerned to show cause within ten days from the 29th of June, 1848, why [illegible] should not be [illegible].

Board of Health.

Of the City of New Orleans.
Sitting of Monday, 22d May, 1848.

AN Ordinance relative to Sextons of Cemeteries.

Art. 1. Be it ordained by the Board of Health of the City of New Orleans, that from and after the 1st day of June next, it shall be the duty of the Sextons or keepers of each of the Burial Grounds or Cemeteries within the limits of the Parish of Orleans, to make to this Board, at the end of each and every week, true and correct returns of the interments made in said burial ground or cemetery, with the name and a description of the person interred, and if possible, the age, sex, color, occupation, nature of disease, or cause of death, and place from where he or she came, and stating upon what order or certificate each and every interment is made.—Such return shall be duly sworn to before any Justice of the Peace of said parish. Any Sexton or keeper of any burial ground or cemetery, neglecting, failing or refusing to make such return, shall be fined in a sum not less than $25, nor more than $100 for each and every offence. Adopted this day.

A. D. CROSSMAN, President.
A. Hester, Secretary. m24

MAYORALTY OF NEW ORLEANS.

General Council,
Sitting of Wednesday, 19th June, 1848.

AN ORDINANCE relative to steamboats employed as Lighters—

Be it ordained by the General Council of New Orleans, that on steamboats employed as lighters by persons in carrying produce or other merchandise belonging to themselves to or from this city, to or from sugar refineries, plantations, or other places within ten miles from the upper or lower limits of this city, there shall be exacted as Levee dues seven dollars per day, during the time when such boats may lie within the limits of this city.

(Signed) JAMES J. DAY, President.
Approved, 20th June, 1848.
(Signed) A. D. CROSSMAN, Mayor.
A true copy. H. Bier, Clerk. je29

MAYORALTY OF NEW ORLEANS.

Council of Municipality No. One,
Sitting of Monday, 12th June, 1848.

RESOLVED, That sealed proposals for the painting of the Markets of Municipality No. One, will be received until the first Monday of July, the work to be done according to specifications deposited with the Surveyor, and to be paid in the following manner, to wit:

A note at six months from the day the work shall be completed and accepted by the Surveyor.

(Signed.) JH. GENOIS, Recorder.
Approved 13th June, 1848.
(Signed.) A. D. CROSSMAN, Mayor.
A true copy, H. Bier, Clerk.
Mayoralty of New Orleans, June 17, 1848.

In conformity with the above resolution, notice is hereby given that sealed proposals will be received at my office until the first Monday of July, 1848, for the painting of the Markets of Municipality No. One; the work to be done according to specifications deposited with the Surveyor; payable in a note at six months from the day the work shall be completed and accepted by the Surveyor.

je17 A. D. CROSSMAN, Mayor.

MAYORALTY OF NEW ORLEANS.

Council of Municipality No One,
Sitting of Thursday, 8th June, 1848.

RESOLVED, That sealed proposals shall be asked until the first Monday of July, 1848, for supplying Municipality No. One with Lake Shells, to be landed on Canal Carondelet, where the Surveyor may direct, and in such quantity at the time as may be asked by the Improvement Committee, until first of April, 1849, the offer being so much per barrel—payable cash. (Signed) J. L. FARRE, President, pro tem.

Approved 13th June, 1848.
(Signed) A. D. CROSSMAN, Mayor.
A true copy A. D. Crossman, Mayor.

In conformity with the above resolution, notice is hereby given that sealed proposals shall be asked at the Mayor's office until the first Monday of July, 1848, for supplying Municipality No. One with Lake Shells, to be landed on Canal Carondelet, where the Surveyor may direct.

The whole as above stated. Terms—Cash.
A. D. CROSSMAN, Mayor.
New Orleans, June 15th, 1848. je15

MAYORALTY OF NEW ORLEANS.

Council of Municipality No. One.
Sitting of Thursday, 8th June, 1848.

Resolved, That sealed proposals will be asked till first Monday in July, 1848, for the portion of the wharves to be built or repaired this year in front of Municipality No. One. The offers being so much per square and per pile. The Corporation furnishing the piles and lumber, and the balance of the materials of every description to be furnished by the contractor. The work to be done according to plans and specifications deposited with the Surveyor, and to be begun on the first day of August, 1848.

Payment in a warrant of the Mayor on the Treasurer of Improvement and Public Works, whenever a sum of three thousand dollars ($3000) shall be due for work accepted by the Surveyor.

Signed J. L. Farre, Pres't, pro tem.
Approved 13th June, 1848.
Signed, A. D. CROSSMAN, Mayor.
A true copy. A. D. Crossman, Mayor.
Mayoralty of New Orleans, June 13th, 1848.

In conformity with the above resolution, notice is hereby given, that sealed proposals will be asked, till the first Monday in July, 1848, at the Mayor's office, for the portion of the wharves to be built or repaired this year in front of Municipality No. One, the whole agreeably to the above.

je15 A. D. Crossman, Mayor.

MAYORALTY OF NEW ORLEANS.

General Council,
Sitting of Wednesday, 17th March, 1848.

AN ORDINANCE to prohibit the running at large of Animals of the Dog kind within the limits of the City of New Orleans—

Art. 1. Be it ordained by the General Council of the City of New Orleans, That from and after the first day of May, 1847, no animal of the Dog kind shall be allowed to run at large within the limits of the Municipalities of said City, unless such animal shall have around his or her neck, a collar with a metal plate on which shall be engraved the name of the owner of such animal, and shall also have a good strong, substantial and safe wire basket muzzle, secured and fastened so as effectually to prevent him or her from biting or snapping. No slut when in heat whether muzzled or not shall be allowed to run at large in this City, and no dog or slut found in contravention, shall be destroyed as hereinafter provided.

Art. 2. Be it further ordained, That from and after the 1st day of May to the first day of November, in each and every year, every person is hereby authorized and empowered to kill any animal of the Dog kind, found running at large, in contravention to the foregoing article, and such person shall be entitled to a bounty of one dollar for each and every animal of the Dog kind so killed, said bounty to be paid quarterly, by the Municipalities on the warrant of the Mayor.

Art. 3. Be it further ordained, That it shall be the duty of the Commissaries of Police of the said Municipalities, to cause all animals so killed to be removed and buried in some suitable part, in the rear of said Municipalities, and any Commissary of Police neglecting so to do shall be removed by the Mayor.

Art. 4. Be it further ordained, That any person or persons obstructing or preventing any person from killing and destroying any animal of the Dog kind, found in contravention to this Ordinance, shall, on conviction thereof, be fined, any competent Tribunal, in a sum not exceeding fifty dollars, for the benefit of the Charity Hospital.

Art. 5. Be it further ordained, That any person who shall kill or destroy any animal of the Dog kind, not in contravention to the provisions of this Ordinance, shall be fined in a sum not less than [illegible] nor more than [illegible] dollars, recoverable before any competent Tribunal, for the benefit of the owner of such animal.

Art. 6. Be it further ordained, That the Printer of the General Council, shall print and deliver to the Mayor, five hundred copies of this Ordinance, in French and English, to be placarded in the most populous streets of this City.

Art. 7. Be it further ordained, That the Ordinance concerning Dogs approved 19th of January, 1843, and all Ordinances or parts of Ordinances contrary to the provisions of this Ordinance be, and the same are hereby repealed.

(Signed) B. W. PALFREY, President.

MAYORALTY OF NEW ORLEANS.

General Council,
Sitting of Wednesday, 22d December, 1847.

An Ordinance, supplementary to an Ordinance entitled "An Ordinance for the regulation of Omnibuses."

The General Council ordains as follows:

Art. 1. No Omnibus shall be driven with more than four horses or mules, under a penalty of Fifty dollars for each offence.

Art. 2. Each and every Omnibus shall be branded and numbered on a conspicuous place on the side, the brand and number to be of the same dimensions as those for a dray, and for every contravention of this article, the owner shall pay a fine of not less than Twenty five dollars, nor more than Fifty dollars.

Art. 3. Each and every Omnibus shall have Lamps, with the number of said Omnibus painted thereon, the lamps and numbers to conform to the Ordinance regulating Hacks, Cabs, &c., and for every contravention of said Article, the owner thereof shall pay a fine of Twenty-five dollars.

Art. 4. All Omnibuses that carry ten passengers or less, drawn by two horses or mules, shall pay, in advance, an annual tax of Fifty dollars.

Art. 5. All Omnibuses that carry more than ten passengers and drawn by more than two horses, shall pay, in advance, an annual tax of One hundred dollars.

Art. 6. On and after the first of June next, all Omnibuses drawn by more than two horses shall have the tire of their wheels, at least, three and a half inches in width, under a penalty of Twenty-five dollars for each offence; the above fines to be collected before any Court of Competent Jurisdiction for the Municipality wherein the offence has been committed.

(Signed) L. SURGI, Presd't.
Approved 28th Dec., 1848.
(Signed) A. D. CROSSMAN, Mayor.
A true copy A. D. Crossman, Mayor.

MAYORALTY OF NEW ORLEANS.

General Council,
Sitting of Wednesday, 5th April, 1848.

RESOLVED, That the Mayor cause to be published during six months in the official Gazette of this Council, the second Section of an Act entitled "An Act to authorize the Mayor, Aldermen and Inhabitants of New Orleans, to establish a Powder Magazine, &c., approved 20th March, 1848, and that the Mayor cause said Law to be enforced.

(Signed) GEORGE ALLAN, President.

Section 2nd of an Act to authorize the Mayor, Aldermen and Inhabitants of New Orleans, to establish a Powder Magazine for the use of private individuals. (Approved March 20, 1848.)

A soon as a quantity of Powder, greater than one hundred pounds, shall be imported into this State, it shall be the duty of the owner or Consignee of the vessel or craft, on board of which the same shall have been imported to cause such Powder to be immediately removed to the aforesaid Magazine, agreeably to the regulations which the Mayor, Aldermen and Inhabitants of New Orleans, may enact on that subject; and the said removal shall take place within three days from the arrival of the Powder in the port of New Orleans, under the penalty of a fine of twenty dollars for every hundred weight of Powder imported as aforesaid, which fine may be recovered before any Court of competent jurisdiction, one half for the benefit of the said Mayor, Aldermen and Inhabitants, and the other half for the use of the informer. ap18

GOODS suitable for the Mexican markets—received per late arrivals and now in store, 50 cases fancy prints, fancy, styles and light colors. [illegible] indigo blue, heavy drills, 20 bales superior brown sheeting, 37 and 40 inch, 25 cases do bleached do, 25 do cotton cassimeres, fancy styles, 6 do eight-fourths cotton marseilles nettings, m11 McDOWELL & PECK, 96 Customhouse

LIME—1200 bbls fresh Lime, calcinated in the Marble quarries at Cape Girardeau, constantly on hand and for sale by P. H. MONSSEAUX, m8 Old Basin, at the Marble Yard.

15 HALF PIPES J J Dupuy Brandy, 4th proof; 12 qr. do do; 14 qr. do fine champaign Brandy Maglory brand; 8 qr. do do do; half do do do very old, for sale by DARAN QUEYROUSE & CO. ap17 11 & 15 Old Levee

PARASOLS.—Landing from ship Remittance, from Havre—1 box of double Mexican Parasols, for sale by H. DE GOER & RIFFLARD, m20 21 Magazine

3 BALES Blue Cloth; 4 boxes Spool Thread; 300 yds. by 1000 doz., entitled to debenture, for sale by DUFOUR, DURAND & Co. m30 25 Chartres st.

BROWN SHEETINGS.—100 bales New York Mills; 50 do Hamilton; 34 do Otis; 50 Thorndikes, in store and for sale by, DE FOREST & CO., m5 20 CustomHouse st

HAVANA COFFEE—150 bags prime green, in store and for sale by ap17 WM. H. SIMMONS, 31 Gravier

TRUFFLES—300 boxes and 300 1-2 boxes, for sale by MOLIER 90 St. Louis st

H[illegible] Pierre et Paul. En vente chez V. HEBERT, libraire, 25mai 149, rue de Chartres

AUCTION SALES.

THIS DAY.

Boots, Shoes, Brogans, &c. Saved from the wreck of ship Danvers.

BY SYKES & HYDE.

FRIDAY, [illegible] o'clock, will be sold at [illegible] street, for account of whom it may concern—[illegible] Boots, [illegible] and Childrens' [illegible] wreck of ship Danvers. [illegible] Parasols, latest style; 60 [illegible]. je28

Sale of a Coffee House on account of whom it may concern.

BY S. GUINAULT, Auctioneer.

WILL be sold on [illegible], 30th of June, 1848, at 12 o'clock, [illegible] corner of Moreau and Esplanade streets—

The stock of a Coffee house, known under the name of Pontchartrain Railroad Coffee house, perfectly well assorted, and having a good run of customers. The coffee-house is merely sold by the owner on account of bad health.

Terms—Cash. je28

Rice, Rice.

BY SYKES & HYDE.

SATURDAY, 1st July, at 11½ o'clock, will be sold in Foucher street, between Poydras and Lafayette streets, for account of whom it may concern—27 casks Rice. je30

Chairs, Tables and Looking Glass Frames.

BY SYKES & HYDE.

MONDAY, 3d July, will be sold at 11 o'clock, at No. 66 Poydras street, for account of whom it may concern:

84 bundles Chairs, 6 boxes Centre Tables, 3 boxes, 2 kegs and 3 bundles Looking Glass Frames more or less damaged, saved from the wreck of ship Danvers. Terms—Cash. je29

A Good Caulker.

BY S. GUINAULT, Auctioneer.

WILL be sold on SATURDAY, 1st July, 1848, at 12 o'clock, at the City Exchange, St. Louis street:

The negro man KATE, aged about 30 years, first rate caulker, having always been employed in ship yards at Algiers, over the river. Said boy is perfectly well known by all owners of ship yards, and is fully guaranteed.

Terms—One third cash, and the balance at six months credit for a note satisfactorily endorsed, and mortgage until final payment. je29

Goods, from wreck of ship Danvers.

BY SYKES & HYDE.

SATURDAY, July 1st, at 10 o'clock, will be sold, at No. 66 Poydras street, for account of whom it may concern—

82 bales Brown Cotton, 12 boxes Axes, 5 cases White Linseys, 3 cases Prints, 10 Cotton Gins, 50 Coils Cordage, and sundry other articles—all more or less damaged—saved from the wreck of the ship Danvers. je29

Valuable Improved Property.

BY C. H. S. MAILLOT,

A. Blache, Auctioneer.

THURSDAY, the 6th of July, will be sold at 12 o'clock, at the St. Louis Exchange, St. Louis street, to close a concern.

Two Lots of Ground in suburb Marigny, designated on the plan of said suburb as Nos. 49 and 50, in square No. 4; measuring French measure—lot No. 49, 50 feet front on Spain street, by 145 in depth, between Moreau and Victory streets; lot No. 50 measures 54 feet front on Enghien street, between the same streets, by 113 feet deep, with all the improvements as per plan—both lots will be sold as one lot.

Terms—The purchaser to assume the payment of a note for $3,500—due the Citizens' Bank of La.—payable according to the charter, $100 a year, with interest at 6½ per cent. per annum, from the 1st of August, and the balance at six months credit for endorsed note and mortgage. This property is now under a lease having about two years to run, at the rate of $40 per month. Act of sale by A. Ducatel Notary Public. je29

BY H. J. DOMINGON, Auctioneer.

SATURDAY, 1st July, at 12 o'clock, will be sold at the St Louis Exchange—20 fine lots of ground forming the square bounded by Esplanade, Prieur, Roman, and the Bayou Road, in Municipality No. One, together with buildings thereon. Ten of these lots fronting Esplanade street, and ten others on Bayou Road. All are levelled to the streets, banquets are made on Esplanade street and Bayou road; the pavement is also made before the lots on Bayou road.

The sale will be made by lots, and according to a plan which will be exposed at the City Exchange some days before the sale.

Persons wishing to purchase are invited to examine the lots.

Terms—¼ cash, and balance at 6, 12, and 18 months credit, on notes without endorsers, bearing mortgage on the property till payment.

Acts of sale before P E Lareche, N. P. je23

Sale of Two Handsome Lots of Ground, situated in the Third Municipality, fronting on Esplanade street.

BY P. E. TRICOU, Auctioneer.

ON THURSDAY, July 6th, 1848, at 12 o'clock, at the City Exchange, St. Louis street, will be sold—

Two LOTS OF GROUND, situated in the Third Municipality, designated as Nos. 20 and 21 on a plan drawn on the 10th June, 1848, by Louis H. Pilie, Surveyor of the First Municipality, to wit:

Lot No. 20 measures 32 feet front on Esplanade street, between the public road and Frenchmen street, by 124 feet 7 inches deep on the side of Frenchmen street; 154 feet 1 inch on the line which divides it from lot No. 21, and 43 feet 4 inches in the rear.

Lot No. 21, adjoining, measures 32 feet front on Esplanade street, between the public road and Frenchmen street, by 140 feet 2 inches deep on the side of the public road, 154 feet 1 inch on the line which divides it from No. 20, and 131 feet 10 inches in the rear.

Terms—One-third cash, balance at 6 and 12 mos. credit, on notes endorsed to the satisfaction of the vendor, with mortgage until final payment. Notes which shall not be paid at maturity to bear interest at the rate of 8 per cent. per annum.

Acts of sale before Theo. Guyol, N. P., at the expense of the purchasers. je21

Property on Claiborne Street.

BY S. GUINAULT, Auctioneer.

WILL be sold on SATURDAY, 1st of July, 1848, at 12 o'clock precisely, at the City Exchange, St. Louis street.

A Lot of Ground in Faubourg Treme, fronting the corner of Claiborne and Kerlerec streets, having 31 feet 5 inches front on Claiborne street, by 120 feet in depth, and fronting on Kerlerec street. Together with a handsome two story House covered with slates, having four rooms, two above and two below, with fire places, gallery in front, and on Kerlerec street, kitchen, servants' room, well, cistern, privy, &c. The whole in perfect order. This property is bounded on the side opposite Kerlerec street by that of Mr Sereaux.

A Lot of Ground adjoining the preceding having 31 feet 5 inches front on Claiborne street, by 100 feet in depth. This lot is fixed in garden, and is a dependence of the above described lot, the whole perfectly fixed in.

Terms—One third cash, and the balance at 6 and 12 months credit, for notes satisfactorily endorsed, and mortgage until final payment. je26

BY SYKES & HYDE.

Scotch and Burton Ale, Tobacco and White Lead.

THURSDAY, 29th instant, at 12 o'clock, will be sold without reserve, to close sales, at their auction store, 51 Magazine street—

9 tierces Scotch Ale, 8 dozen each;
4 do Burton Ale, do;
2½ bbls do do, 6 dozen pints each;
[illegible] boxes Tobacco, 5's;
[illegible] do do, 8's;
1 [illegible] cases, each 10 small boxes, ¼ lbs.;
277 kegs pure and extra White Lead.
Terms—Cash. je28

BY S. GUINAULT, Auctioneer.

SATURDAY, Jul. 1st, at 12 o'clock, will be sold, at the St. Louis Exchange—

The Creole Negro Woman LAURETTE, about 32 years old, excellent cook, washer and ironer, and house servant—fully guaranteed of vices and maladies prescribed by law.

Terms—one half cash; balance six months credit, notes satisfactorily endorsed, and mortgage retained until final payment. je28

Act of sale before A. Mazureau, Notary Public.

On Account of Departure—Slaves not Guarantied.

BY N. VIGNIE, Auctioneer.

SATURDAY, 1st of July, at 12 o'clock, m., will be sold, at the St. Louis Exchange—

ANN BROWN, aged about 23 years.
ROSANA BELL, aged about 19 years.
JANE BOMAN, aged about 16 years.

Said Slaves are not guarantied—except the titles. Terms—cash. je28

LANDING ex ship Oceanus, Capt. Sutton, and for sale, entitled to debenture.—50 pipes red wine, 190 casks do do, 25 qr Oporto, do, 50 barrels white wine, 57 do Madeira do, 40 do Muscat do, 50 half casks red wine, 6 half pipes Cognac, 400 boxes Claret, 75 do Absynth, 25 do Kirchenwasser, 25 do Vermouth, 25 do Reinish wine 'Geisenheimer,' 45 do Prunes, Apricots, Peaches, Quinces, Cherries, preserved in syrup, 70 do syrups, Lemons, Gooseberries, and Gooseberry Vinegar, 50 baskets Champaign wine, 12 bottles, 15 do do do, 24 do, 50 bales Languedoc almonds, 4 jars Sausages, 1 bale containing 10 dozen shirts, 21 bales 30,000 fine regular and pointed corks, 80 frails empty bottles, for sale by m3 MARTIAL PEYRET & Co, 27 St Louis

RECEIVED, by late importations, and for sale by the subscriber—140 casks Family Wine; 30 casks Blanque, at Wine; 20 do P. Margaux do; 150 do Bedford Marseilles do; 10 pipes Sicily Wine, 1844; 20 demijohns Madeira Wine, 1st quality; 110 baskets Empty Bottles, from Bordeaux, 25 ounces; 2000 half boxes Sardines, last fishing; 180 boxes assorted Marseilles Salt Preserves; 20 boxes Preserved Thonus; 20 boxes Anchovies and stuffed Olives; 100 boxes Brandy Prunes and Apricots; 1000 boxes St. Julien Wine; 300 do Muscat Wine; 40 do Green Water; 40 do Maraschino.

m31 D. LANATA, 9 and 10 Jefferson st.

30 casks Montferrand red Wine; 30 do St. Julien Medoc do; 30 do old do do; 30 do extra St. Emilion do; 10 do Chateau Lafitte do; 20 half do St. Julien do; 230 boxes Chateau Margaux do; 50 do old St. Julien do; 100 do white Wine, Haut Sauterne and Barsac; 15 do Swiss Absynth; 15 do Kirsch do; 300,000 fine Corks, 200,000 Pointed Corks; 100,000 Demijohn do; 4 half pipes Brandy Cognac; 30 boxes old Cognac. Liquors, Anisette, Brandy Fruits, Maraschino, Curacao, Demijohns, &c., &c., for sale by F. DUBUCH, m30 77 St. Louis, between Bourbon and Royal.

LANDING ex ship Albania, from Liverpool—40 bales Imperiales; 30 cases Union Fistulas; 4 bales Planters Linen; 2 cases green Bombazet, for sale by ap25 H. DE GOER & RIFFLARD, 21 Mag.

TO SUGAR PLANTERS.—One Vertical Cattle Sugar Mill, rolls 36 by 30; cast and wrought iron Sugar Kettles, of assorted dimensions, for sale by WYLIE & EGANA, m6 No. 20 Old Levee, near cor. Customhouse st

DOMESTIC PRINTS, COTTON CASEMERS, &c—50 cases fancy style prints, adapted for Mexico; 40 do fancy cotton cassimers and cottonades; 20 do assorted gambroons, landing and for sale by ap14 McDOWELL & PECK, 96 Gravier st

PRESERVED MEATS—50 cases Beef a la mode, Roast Beef, Venison, Salmon in tin cannisters, hermetically sealed, suitable for any climate, in store and for sale by DE FOREST & Co, m15 20 Customhouse st

40 CASKS Rousillion Wine, for sale to close a consignation, by je14 H. DE GOER & RIFFLARD, 21 Magazine

SUGAR AND HAVANA COFFEE—37 boxes white Sugar, and 100 sacks Coffee, for sale by je14 LABORDE & XIQUES, 31 Common st

COTTON DUCK—Patterson Cotton Duck, assorted numbers, for sale at manufacturers' prices by je15 LEOPOLD JEANNET, 22 St. Louis.

CLARET—1200 boxes Claret of various brands, for sale by EUG. ROCHEREAU & Co, je13 17 and 19 St Louis st.

CHAMPAIGN—225 baskets Champaign, various brands, for sale by E ROCHEREAU & Co, je13 17 & 19 St Louis st

ROMAN CEMENT—125 bbls Roman Cement just received and for sale by je9 ALFRED KEARNY & CO, 98 Magazine st.

CARGO LIME—1600 casks Thomaston Lime, landing from brig Susan Ingraham, for sale by m24 JOHN STROUD & CO, 146 Common st.

CHAMPAIGN WINE—300 baskets, in bottles and half bottles, entitled to debenture, for sale by m23 AUG. MOLIER, 90 St. Louis st.

FRUITS—2 cases of 24 bottles Fruits in juice; 2 do of 20 half bottles, do, for sale by m1 LEOPOLD JEANNET, 22 St Louis

SPANISH DOUBLOONS, for sale by m30 L. CANTIN, 73½ Magazin

BRANDY FRUITS—300 boxes assorted, for sale by V. MAIGNAN, 87 St Louis st

GUATEMALA INDIGO—for sale by m8 L. CANTIN, 73½ Magazine st.

EXCHANGE on Boston, for sale by je8 LEVI H. GALE, 93 Common st.

POINTED CORKS—10 bales of 3,000,000 ea. h for sale by A. MOLIER, 90 St Louis

FIVE FRANC PIECES—1200, for sale by m18 J. P. WHITNEY & CO, 73 Camp

SPANISH Doubloons, for sale by ap28 LABORDE & XIQUES, 31 Common

[illegible] sans barres, à vendre par H. DE GOER & RIFFLARD, 13 mai 21, Magasin.

MISCELLANEOUS.

SIXTY PIANOS FOR SALE!

MESSRS. J. FAIVRE & ALLOVON inform their numerous customers that they have just received the GREATEST CHOICE OF PIANOS that has ever been imported into this city. This assortment of Pianos is composed of splendid Grand Pianos, Oblique-Strings Pianos, Square Pianos, and Pianinos. All these superior instruments come from Paris, and all manufactured on their improved system, so well adapted to the climate of this country.

It is unnecessary to say that no store in this city possess the advantage that Messrs FAIVRE & ALLOVON offer to their numerous friends, both for great choice and cheapness.

All their Pianos possess that energy and a [illegible] of tone the greatest connoisseur could desire, [illegible].)

AN ASSORTMENT OF

Erard's Pianos—Pianos of Pleyel, AT THE COST PRICE.

Pianos to let at every price.—No. 44 Conti st. between Chartres street and Exchange Alley. je16

MR. HENRI HERZ' Piano Fortes and Pianinos.—WM. T. MAYO has the pleasure to inform his friends and the public of New Orleans, and the surrounding country, that he has been appointed, by Mr. H. Herz, sole Agent for the sale of his Grand and Square Pianos and Pianinos. The daily increasing demand in this country for these Instruments, and the great satisfaction they have given to buyers both in America and Europe, have induced Wm. T. Mayo to open a room for their exhibition and sale. He also takes leave to call particular attention to the Pianinos, which are unsurpassed for richness of tone and elegance of appearance, combining great durability, with unique brilliancy and facility of touch. They have been awarded the gold medal of the first degree, (the highest premium at the disposal of the French government,) and are in general use in France, England and Germany. W. T. M. begs leave to refer to the high eulogiums bestowed on them by Professors and the Press, on the occasion of Mr. Herz' introducing the Pianinos at his concerts. An ample assortment will always be found at the Depot No. 5 Camp street, 3 doors from Canal street. je7-tf

Th. Moreau, Perfumer,

[CORNER OF ROYAL AND TOULOUSE STREETS,]

DESIROUS of reducing his stock of Perfumery offers the following articles for sale, either wholesale or retail, at prices which are fixed below the ordinary rates, viz:

	DOZ.	GR.
Persian Cream, glass pots,	$0,90	$10
Fine Pomatum, do	0,90	10
Cucumber Pomatum, earthen pots,	1,25	14
Extra fine Pomatum, china pots,	3,00	30
Beef marrow, do do,	3,00	30
Bear grease, do do,	3,00	30
Lion Pomatum, do,	3,00	30
Cold Cream,	3,00	30
Onctuous Shaving Soap, 30c. a piece,	2,50	00
Guerlin do do 50c. do	3,50	00
Almond Cream, do 30c. do	2,50	00
Rice Powder,	25	00
Cologne water, quart bottles, with stopper,	7,00	00
do pint do do	4,50	00
do half pint do,	2,25	00
do quarter pint do,	1,25	00
do in flasks,	60	6
Rouge Vinegar,	1,00	00
Lavender Water,	1,30	00
Botot Water,	8,00	00
Tooth Water,	3,00	00
Opiat for the Teeth,	1,50	00
Coral do,	75	00
Odontine do, of J Pelletier,	8,00	00
Odontalgic Elixer, do	8,00	00
Antique Oil, round flasks,	1,50	00
Cosmetics,	40	00
Selenite, to dye the hair,	3,50	00
Vincent Bully's Vinegar,		
Orange Flower Water,		
Pomatum by the pound,		
Cologne Water by the gallon.		

With a variety of other articles of perfumery, constantly on hand, and a complete assortment of everything necessary for hair dressers.

Also—Briet's Gazogene apparel, for the instantaneous production of Seltz water, gaseous and effervescent lemonades, &c., price ten dollars. m15

Sulphur and Vapor Baths.

THE undersigned respectfully informs the public that he continues to prepare and administer these Baths at his Perfumery Establishment, No. 203, St. Louis street, between Villere and Robertson.

The excellence of these Baths is universally known in a great number of chronic diseases of the skin, such as itch, prurigo, tetters, scalled head, &c. They have been employed with remarkable success in other maladies, which frequently resist the resources of the medical art, such as chronic rheumatism, atonic gout, palsy, scrofula, engorgements of the glands, of the breasts, the lymphatic ganglions and joints. Eminent practitioners have bestowed the highest praises on the remedy, and are in the habit of prescribing it for inveterate diseases that require powerful sudorific agents. The success obtained by this mode of treatment is confirmed by the time that has elapsed since the cures were effected.

The undersigned hopes that his efforts to give satisfaction to those who have honored his establishment with their patronage, will ensure the confidence of patients whose cases require the employment of medicated sulphur or Vapor Baths.

m16-1y F. MAURERRET.

J. Levois—68 Chartres street.

OFFERS for sale, the following articles, landing ex ships Antwerp, Pius IX and Franconia, from Havre:

2 cases Fancy Straw Bonnets,
1 do Tuscan do,
10 do Children's Leghorn Hats,
5 do Boy's do,
2 do do grey do,
12 do Men's single bream Leghorn Hats,
3 do do do grey do do,
1 do do do black do do,
12 do do double bream Leghorn Hats,
4 do do do grey do do,
1 do do do black do do,
1 do do do fac'y Hats, new shape
6 do Swiss Straw Hats, wide breams,
2 do Calf Skin,
1 do Yellow Sheep Skin;
1 do Oiled Cloth, 48 inches;
2 do Black and white filet Gloves & Mits;
3 do Monpelas Perfumery;
1 do Assorted Fans;
1 do Feather Dusters, 16 to 22 inches;
2 do Ginghams, (new article);
1 do Hdkfs, Batiste d'Ecosse;
1 do Lineh Cambrick Handkerchiefs;
1 do Embroidered Cotton;
2 do Assorted Parasols;
2 do Iron Forks and spoons, &c. fe25

Liquors. Liquors.

F. ROUMIEU, 20 St. Louis street, has in store and for sale:

500 baskets Anisett, superfine;
1000 do do surfine;
1000 do do fine.
150 boxes Curacao; 100 boxes Eau Verte;
200 do Absynth 150 do Kirch;
100 do Guignolet; 50 do Dantzick Cordials,
100 do Assorted Liquors, 100 do do surfine,
200 do Fine; 50 do Stoughton Bitters;
50 do Peppermint; 50 do Brandy Cherries,
50 do Brandy Grapes, 100 do assorted Fruits;
50 do do Prunes; 50 do Lemon Juice,
50 do Anisett, sundry kinds; 25 bbls Meriseau [illegible],
10 barrels Stoughton Bitters; 10 do Peppermint;
10 do Mayorque Bitters; 50 do Martinique [illegible].

—LIQUORS.—

2 puncheons Irish Whiskey;
10 quart Old Brandy, Cognac;
10 barrels Monongahela Whiskey;
2 puncheons Jamaica Rum;
10 barrels Madeira; 50 barrels country Brandy and Gin. ja21

Foreign Goods.

20 cases 4-4 Irish Linens, assorted qualities;
8 cases Brown Linens;
5 do Lustrines;
3 do Fancy striped Drillings;
5 do White, plain and fancy Drillings;
5 do Linen Lawns, for ladies' dresses;
2 do French plaid Ginghams;
6 do Linen checked Nettings;
3 do White Linen Hollands;

For sale, on accommodating terms, by m11 McDOWELL & PECK, 96 Gravier st

RECEIVED by late importation—100 boxes old White Wine, Sauterne, 300 do do Claret Gruau, Larose, Latour, Lafitte, bottles and half bottles, 50 boxes Strawberries in Juice, 200 boxes ordinary Claret, Lafitte, Margaux, Leoville, 60 baskets Champaign Wine, ¼ barrels Cordon vert, 40 casks good White Vinegar, 40 do Xeres Wine, assorted qualities, 100 qrs. do do do, 200 one eighth do do do, 50 casks good Family Wine, 8 qr. pipes Brandy, J. J. Dupuy, fourth proof, 6 boxes Truffled Pies, in boxes and half do, 200 do Mushrooms, 400 ⅛ do do, 300 do Truffles; 800 ⅛ do do, for sale by m19 S. D. GRATIAA, 35 Natchez.

COGNAC at the Customhouse Stores, for sale by the subscribers—

100 quarter pipes Brandy, J Durand, La Rochelle;
15 half " "
14 half " " J. Eraud, 6th proof;
18 quarter " "
12 " old Cognac, Jean Louis;
9 half " Maglory;
16 quarter " "
20 " " Otard, Dupuy & Co;
20 " " Pinet, Castillon & Co,
10 barrels " "

m12 J & J TARDOS, 15 Conti.

LANDING ex-bark Shannon from Bordeaux, 20 casks Red Wine, St Estephe, 20 half casks, White Wine, Sauterne, 10 half pipes Brandy, 4th proof, 100 boxes 12 bottles White Wine, Haut Sauterne, 1841. 71 do do do Red Wine, Margaux, 1844. 50 do do do do 1841, for sale by m1 V MAIGNAN, 87 St. Louis st.

175 CASKS red Wine, Marseilles, Bergasse, Bellifort and Bendol brands; 140 frails empty Bottles from Bordeaux and Marseilles; 400 Demijohns, 5 gallons each; 230 baskets Olive Oil, Plagniol, in bottles and half do; 750 M Corks, pointed and ordinary; 40 M do for demijohns; 100 boxes assorted salt Preserves, for sale by DARAN, QUEYROUZE & Co, ap17 11 and 15 St. Louis st

CIGARS—Regalias, Monte Cristo, Nueva Empire sa, Sol Sevillana, Dama Blanca and many others also, Canones, Casadores, Canetelas, Millars and Principes, &c. all of direct importation from Havana, for sale by LABORDE & XIQUES, m12 31 Common st.

295 boxes old Absynth, Versin, Lecoultre, Sauvajol and Bruneton, 78 boxes Kirsch, 475 baskets Anisette, champion brand, 170 boxes Brandy Fruit, Prunes, Pears, Apricots, Peaches, Cherries, 112 boxes Liquors, fine, surfine and superfine. DARAN QUEYROUZE & CO., ap17 11 and 15 St. Louis st.

TATOUT, BROTHERS are receiving per ships Toune and Glasgow, from Havre, a large choice of fancy Parasols, Silk Purses, Thread Tape, and assorted Perfumery; also, a fine choice of fancy articles, worthy to be seen.

ap15 161 Chartres street, corner Toulouse st.

IN STORE—100 barrels white Wine Barsac and Sauterne; 2000 boxes St. Julien Wine, good quality; 300 do Haut Talence, 1844, superior article; 20 casks family Wine, for sale by m17 J & J TARDOS, 15 Conti.

TO PEDLARS AND HAWKERS.—Just received ex ship Rockall, from Havre, 500 dozen French Tape, different numbers; 100 dozen black silk net gloves, with cuffs and bouillon, to be sold very low for cash. D. B. MACARTY, m27 236 Bourbon st.

OLIVE OIL—For sale in store by the subscribers—223 baskets, 12 bottles, 24 ounces, Olive Oil, genuine, Plagniol; 124 do, 24 1-2 do, 12 ounces, do, do; 37 do, 12 do, 24 do, Marcelin Sue's brand; 186 jugs Spanish Oil, 1 1-4 gallon. m31 J F BERCIER & Co, 34 Old Levee

SARDINES IN OIL—15 cases containing boxes, half and quarter do, of the well known brand of Deffes & Co., entitled to debenture. 1000 boxes, 6000 half do; 2000 quarter do., in store and for sale by S D GRATIAA, m19 35 Natchez

LANDING—Ex ship Union, from New York, 600 pounds Cloves, 200 ounces Sulphate of Quinine, 100 pounds Italian Sewing Silk, 30 doz. Cravats, Florence Silk for sale by D. LANATA, m31 9 and 10 Jefferson st.

CLARET—500 boxes Claret St. Estephe, Medoc; 600 do, do, do, St. Julien, do; 300 do, do, St. Emilion, do; 150 do, do, superior Pauillac, do, for sale by FERBOS FRERES, m26 Corner Royal and Dumaine sts.

TO Steamboat Captains—A large assortment of English Fire Tiles, of various sizes, from 9 to 30 inches, some of which are bevelled to fit Steam boat Boilers, for sale by m20 ALF. KEARNY & Co, 98 Magazine

REAL MADRAS AND CALICO—10 trunks real Madras, new fashions; 10 trunks real Calico, new fashion, landing and for sale by H. DE GOER & RIFFLARD, m30 21 Magazine st.

COTTON NETTING—1000 pieces Cotton Netting of 9 yards each; a large assortment of cotton Lace, from 1 inch to 3 1-2 inches in width; 30 boxes white Cotton, 3-4, 7-8, 4-4, for sale by m30 DUFOUR, DURAND & Co, 25 Chartres

PEACH BRANDY AND CHERRY BOUNCE—25 bbls. of Cherry Bounce, 10 do. Peach Brandy, 20 do. Ivory Black, in store and for sale by m17 F. ROUMIEU, 20 St. Louis st.

SPERM CANDLES—150 boxes New Bedford Sperm Candles, landing from ship Norfolk, for sale by DARAN QUEYROUZE & CO., ap28 11 and 15 St. Louis st.

HUILE D'ANIS—A vendre par [illegible] VALLE, 37, Commune

MISCELLANEOUS.

WASHINGTON NATIONAL MONUMENT.

THE undersigned having been appointed by the Board of Managers and General Agent of the Washington National Monument Society to solicit subscriptions for the erection of a NATIONAL MONUMENT to the memory of the FATHER OF OUR COUNTRY at the seat of the general Government, takes this method of informing those who may be desirous of contributing towards this patriotic object, that the subscription book is now open and will remain open for a few weeks at the office of the New Orleans Bee, 13 Camp street and 81 Chartres street.

Congress having passed a joint resolution authorizing the President of the United States and the Board of Managers to select a site for the Monument, they have chosen a piece of ground, about thirty acres, West of the Mall, directly West of the Capitol, near the Potomac, and South of the President's house—the corner stone of which will be laid on the 4th of July next.

As a further inducement to subscription, the Board have, at considerable expense in procuring lithographs of WASHINGTON and the MONUMENT, which will be delivered as follows:

1.—A large Portrait of Washington to subscribers of $5 00
2.—A large print of the design of the Monument to subscribers of $5 00
3.—Both to subscribers of . . . . . $[illegible] 00
4.—Small Likeness to subscribers of $1 00
5.—Small design of the Monument to subscribers of $1 00
6.—Both to subscribers of $1 50

m16 EDWARD MORTON QUIRK, Agent.

H. LAMON—Hair Dresser,

98 Chartres street, bet. Conti and Bienville.

Manufactures all kinds of Wigs, Scratches, Beards, Curls, Bandeaux, and also all kinds of Hair Work, such as Necklaces, Bracelets, &c.

1—Round the Head . . . 21
2—From Ear to Ear . . . 00
3—Temple to Temple . . . 00
4—Forehead to "Nape Neck" . . . 00
5—From Temple to Temple . . . 00

☞ Persons at a distance can have Wigs made to order by sending a measure, taken as here directed. Ornamental Hair, Perfumery and Fancy Goods.

N. B.—He offers for sale, a large assortment of Hair, long and curled; also, 18 dozen tortoise shell Combs, and others, at moderate prices. fe3

Fresh Garden Seeds.—The subscriber has just received by the ship Rockall, from Havre, a large assortment of fresh Garden Seeds, suitable for Summer and Fall sowing, consisting of Cabbage assorted: Dumhead Cabbage; Large York Cabbage; Flat Dutch Cabbage; J. Denis Cabbage; Ox Heart Cabbage; Red Dutch Cabbage; Cauliflower, half hardy; Early Cauliflower; Red Turnip Radish; Long Scarlet Radish; Yellow Turnip Radish; Black Fall Radish; Quintal Cabbage; Sugar Loaf Cabbage; Bergen Cabbage; Savoy Cabbage; Cavalier Cabbage; fine, firm Head Lettuce; Parresseuse Lettuce; Cabbage Lettuce; Royal Lettuce; Roquette; Chervil. Also, on hand, Carrots, Beets, Spinage, Peas, Beans, &c. &c.—all fresh and of the very best quality; prices lower than any other in the city. je16 WM. DINN, No. 11 Common st.

Agency of the German Society OF NEW ORLEANS AND INTELLIGENCE OFFICE.

TOULOUSE STREET,

PERSONS in want of German Mechanics, servants and laborers, are invited to apply.—No charges made. jy7 1y.

A. BOURGEOIS BLESINE, Broker, No. 18 Exchange Passage,

BETWEEN ST. LOUIS AND CONTI STREETS.

Constantly on hand and for sale—House servants, Field negroes, real estate, &c. oct15☞

MARINE, RIVER & FIRE INSURANCE.

THE UNDERSIGNED, Agents for the PELICAN MUTUAL INSURANCE COMPANY of New York, and the Protection and Etna Insurance Companies, of Hartford, Connecticut, are insuring against MARINE, RIVER AND FIRE RISKS on the most favorable terms.

Any losses which the above Companies may sustain on Risks, taken at this Agency, will be liberally adjusted according to the usages of Insurance Companies of this city, and paid with prompt ness in money current at the Banks of New Orleans.

Office No 47 Camp st. W R FOSDICK, G C LAWRASON, Agents.

a15-1y

Dissolution of Copartnership.

THE copartnership heretofore existing between the undersigned in this City, under the firm of F. G. Barriere & Co., is this day, dissolved by mutual consent. The name of the firm will be used in liquidation only. F. G. BARRIERE. THOMAS KERVAN. MORTIMER BELLY. CHAS. A. BARRIERE.

m2 [illegible]

NOTICE.—The subscriber respectfully informs the public, that he has again opened at his old Dry Goods location, and that he will, as formerly, devote his entire attention to the selection of his stock. CHAS. A. BARRIERE, m5 20 Chartres st.

Hemp Warehouses—Western & Pacific

THE subscribers having devoted the upper floors of the Pacific and Western Warehouses exclusively to the Storage of Hemp, in order to meet the views of the board of underwriters, are prepared to receive and store the article on accommodating terms. Having a number of Presses in the same buildings, they are also prepared, at all times, to select and re-bale it in the neatest manner, and at low rates. EMERSON, TOURNE & Co, ja14 15 Tchoupitoulas st

LARGE STOCK OF DRY GOODS, SELLING OFF!!

No 2— CHARTRES STREET,
(Two doors above Customhouse;)

C. M. SIMPSON having a large stock of FAMILY and PLANTATION DRY GOODS on hand, purchased mostly at auction at very low prices, and being anxious to reduce the same, offers great inducements to purchasers, either at wholesale or retail for Family or Plantation use. Among his stock will be found—

Ladies' dress goods of all the most fashionable styles.
Cheap French mus-lin, yard wide, warranted fast colors at 18 cts per yard;
French extra fine do., at greatly reduced prices;
Extra and extra fine do. for mourning and second mourning;
Rich barages selling off to close the stock of this season. Medium priced do do;
Cheap barages, pure wool—30 cts,—handsome styles;
Foule du Nord, for travelling dresses,
Rich linen ginghams, new styles,
French, yard wide, do. warranted colors,
Large lot of cheap ginghams, from auction; at 10 cts
French calicoes, yd. wide, 12½ cts per yard;
English and American do. a large quantity at less than manufacturer's prices—from 6 cts to 12½ per yard;
White striped and checked muslins;
Plain jaconets, cambrics, Swiss and mull do;
Dress silks, colored and black, figured and plain;
Silk shawls, a large assortment;
Barage and muslin de plain and embroidered.

LINEN GOODS—A LARGE ASSORTMENT.

Ten cases super Irish linen, from auction, prices from five dollars to fifteen dollars per piece—warranted pure linen and grass bleach,
Linen checks, pure and mixed,
Huckaback, Scotch and bird's eye diaper,
Russia diaper and crash,
Table damasks of all widths, very cheap
Ten cases linen cambric hdkf's, purchased at auction, from $1 per dozen to $3.50,
Superfine hdkf's, plain, hemmed, stiched and embroidered;
Mosquito nettings of all kinds, cotton and linen;
Bobbinet—Lace and muslin do;
Embroidered curtains muslins for curtains, &c.
Hosiery—150 dozen super cotton hose from auction, at unusually low prices.

PLANTATION GOODS.

Selling off to close the business of the season the remaining stock of Plantation Goods, to which the attention of Planters and country merchants is particularly invited.

Kersey and Linseys for negro wear;
Cottonades, French and American;
Plantation cottons, calicoes and linens,
Cotton goods of all the most approved manufacturers—heavy shirtings—sheetings and Lowells of all kinds.
400 Pairs Plantation blankets for sale low. All of the above goods, together with a general assortment of fancy and staple Dry Goods, will be sold low at wholesale or retail, for cash or undoubted city paper. m1

THE subscribers inform their customers and the public generally, that from this day, they will publish every week, the weight of their bread, which will be regulated by the price of flour.

In order to prevent any difficulty with persons who only pay every month, they will always give twenty two loaves of bread (first quality), for a dollar, by diminishing or increasing the weight. And for persons who have servants, or, for those who are not in affluent circumstances, they will manufacture bread of second quality, and give thirty two loaves for a dollar, which will be 25 per cent. cheaper than the first quality.

TARIFF FOR THIS WEEK.

1st quality of bread . . . . 18 ounces.
2nd do do . . . . 15 do

LEFEBVRE & CO. D'AQUIN BRO.
DESDUNES POINCY, F. DUCOM & CO.
WIDOW N. COUNY, MAX, BLOCK & CO.

N. B. The public will observe that we will give as much weight of bread as the bakers who give 27 or 30 loaves. au24 1y

To Planters, Ship and Steamboat owners.

PORTABLE FORGES.

THE undersigned, agents for the manufacturers, are receiving some of these Forges, and request the Planters, Ship and Steamboat masters to call and examine them.

These forges can be recommended for their solidity and convenience, as they are entirely made of iron, contain within their body the bellows, and take up only three feet space in diameter.

S MASPEREAU & CO.
ja18 Agents for Manufacturers. 22 Conde st,

Ice Cream Saloon.

THE SUBSCRIBER takes pleasure in informing his friends and the public generally, of the opening of his ICE CREAM SALOON, situated on CHARLES STREET, next door to the corner of Gravier street, and directly opposite Mr. Clapp's Church, where he intends at all times to keep a variety of CREAMS, as: Vanilla, Pine Apple, Lemon, and a variety of such other Fruit Creams as the season will allow, together with SHERBETS and FROZEN LEMONADES. As every attention will be paid to please, and, as he has been at great expense in fitting up his establishment, he hopes to receive a liberal patronage.

Families supplied at short notice, and on reasonable terms.

In his store, under the above Saloon, will be constantly found Soda, Mead, and a large and general assortment of Fruits, Candies, Confectionaries, and Sweetmeats of every description.

*.*The Ice Cream Saloon will be opened, ready for visitors, on THURSDAY, 23d inst., with a full Band of Music, and there will be Music at the establishment from two to three times a week during the season.

mr22-3m LAZZARDO DANCEVICH.

To Sugar Planters.

A GENTLEMAN, having managed a Sugar plantation to the satisfaction of the proprietors, during several years, wishes to employ himself in the same line of business. He offers the recommendations of those whom he worked for, and if those do not suffice, more ample information can be obtained from the most respectable planters of Plaquemine and St. Bernard. Apply to C. OLIVIER, No. 21 Old Levee st., or to J. LAVERGNE, Royal st. m24—1md&w

Carrollton Hotel and Gardens.

The public are respectfully informed, that this most delightful PLACE OF RESORT and AMUSEMENT is now open, under the management of the subscriber.

In the extensive Grounds, Bouquets of all kinds will be furnished by the Gardener; and at the Saloons and in the Gardens, Ice Cream, Lemonade, Sherbets, Soda Water and Confectionery.

The Hotel Department is undergoing extensive alterations and improvements. Meantime, preparation is made to furnish and accommodate Dinner Parties with all the delicacies of the season and the best of Wine and Liquors.

And last, though not least, attentive and polite Bar-Keepers will be found at their posts, to administer the comforts to his friends and the public generally, whose patronage he solicits.

ap5-5m JAMES DURNO.

St. Anthony Pavilion.

COURVOISIER & CO., respectfully inform the public that Sunday, 26th instant, they will open their Pavilion, where they will offer to amateurs, Ice Cream and Sorbets of the most delicious taste.

The embellishments made to this Garden, and the exactitude of the service which will leave nothing to desire, ought to give them the patronage of the public. mr25

Direct Importation of French Goods

RECEIVED per ship Bowditch, and for sale by the subscriber:

300 dozen kid Gloves, from the manufactories of Jouvin, Alexandre, &c. A PAVILLIER. fe15

SUNDRIES—112 barrels Bordeaux Claret; 50 do. old Cognac Brandy, J & J Prom's brand, in store and for sale by TROISGROS & LAMPRE. m18 26 Old Levee

[illegible] La commune [illegible] VICTOR HEBERT

MISCELLANEOUS.

N. O. and Carrollton Rail-Road.

THE Fare on this Road is as follows:—

A single ticket any place above Pleasant st. 20 cents.
" " " for children over 5 & under 12 years . . . 10 cents.
50 Tickets (Red) $5 00
Half the above rates, for any distance below Pleasant street.
Servants (Slaves) for any distance . . . . 10 cents.

The Cars now run to and depart from the corner of Perdido and Baronne streets.

A cool and pleasant ride of half an hour, conveys the passenger to the celebrated Carrollton Gardens, where Boquets can be had at moderate rates—also, Ice Creams and other Refreshments.

The Cars will leave as follows:

SUMMER ARRANGEMENT—TO COMMENCE ON THE FIRST MONDAY IN MARCH:

FROM NEW ORLEANS.

Horse Car,	at 6½ o'clock,	A M
[illegible]	at 9 o'clock,	A M
"	at [illegible] o'clock,	A M
"	at 1 o'clock,	P M
"	at 3½ o'clock,	P M
"	at 5½ o'clock,	P M
"	at 7½ o'clock,	P M
Horse Car,	at 9½ o'clock,	P M
"	at 11½ o'clock,	P M

FROM CARROLLTON.

Horse Car,	at 5 o'clock,	A M
Locomotive,	at 7½ o'clock,	A M
"	at 10 o'clock,	A M
"	at 12 o'clock,	P M
"	at 2 o'clock,	P M
"	at 4½ o'clock,	P M
"	at 6½ o'clock,	P M
Horse Car, or Steam if necessary	at 8 o'clock,	P M

SUNDAY ARRANGEMENT.

In addition to the Week Day (Morning) Arrangement, a Train will leave each end, (commencing at 1 o'clock,) every hour, until 7 o'clock, P. M. from Carrollton, and 8 o'clock, P. M. from New Orleans; also during Midsummer, say from the first May to the 15th August, a Train will leave Carrollton at 8 o'clock, P. M., and New Orleans at 9½ o'clock, taking the place of the Horse Car, excepting when it rains, when the whole arrangement will be the same as on Week Days. ☞ A Car expressly for Ladies, in each Train.

Lafayette Railroad.

THE FARE ON THIS ROAD IS AS FOLLOWS:

Single Tickets, any distance . . . . 10 cents.
50 Tickets $4 00

THE CARS DEPART AS FOLLOWS:

From Lafayette, in Summer, ... at 6 A. M.
From Lafayette, in Winter, ... at 7 A. M.
From Canal street, in Summer, ... at 6½ A. M.
From Canal street, in Winter, ... at 7½ A. M.

After which, they will leave each end every half hour until 7 o'clock P M, in Winter, and 8 o'clock, P M in Summer—then they depart hourly, until 11½ o'clock from New Orleans, (whilst the Theatres are open) otherwise until 10 o'clock from New Orleans, and 10½ o'clock from Lafayette.

Residents in Lafayette, Carrollton and vicinity, are informed that this Company has fixed an uniform rate of commutation tickets, for passage in the cars, to wit: $5 per month (in advance) for either road, and for any distance; children, half price. No such tickets given for any other period than from the first to the last of each month.

☞ No smoking allowed when Ladies are present. JOHN HAMPSON, m6 Engineer and Superintendent.

BATHING & COOKING Apparatus, &c.—JOHN McCARTHY, Plumber, No. 134 Camp street, New Orleans, has just received a large and new assortment of Brass Cocks, various sizes; Force and Lift Pumps, Beer Pumps, &c. &c.; Cooking Ranges, Bathing Tubs and Shower Baths. Also, laying and repairing Lead Pipes, Sheet Lead Work of every description, Ship and Steamboat Work promptly put up and repaired. All orders punctually attended to. ☞ Charges moderate. mr20

J. FEYTEL,

Corner Conti and Chartres street,

HAS the honor to inform the public that he has just received from England and France a splendid assortment of Clocks of the latest pattern, English and French watches for Ladies and Gentlemen, fine jewelry, such as breast pins, Rings, &c.

Also—a great choice of fashionable fancy articles, also an assortment of silver articles. mr18

Mrs. Burton's Bonnet Bleaching Establishment.

MRS BURTON has just arrived from New York with a splendid assortment of fashionable Ribbons and Flowers. She invites her old customers and friends to bring their old bonnets to have them altered into the new shape and trimmed in the latest style. All work done at her establishment is guaranteed. Stains of every description extracted and grease entirely removed without injury to the color of the braid. A large assortment of Bonnets, Ribbons and Flowers constantly for sale at 125 Julia street, two doors from Camp, in the thirteen buildings. d18 6m

Selling off on account of liquidation

THE undersigned, wishing to close their stock of goods, offer for sale at cost price, for cash, the undersaid goods, part of which are just received from France per ships Antwerp, Pius IX, Franconia and the Nord, from Havre, to say

New style rich parasols, with and without fringes;
Umbrellas and half umbrellas, assorted sizes
White and black filet gloves, long, ½ and hit long,
Do do mitts do do
Linen cambric hdkfs plain and colored borders
Do do rivieres, embroideries and lacey trimming
Embroidered collars and cuffs, of all prices;
Black crepe do do
Black and white lace veils, assorted
Do do scarfs, do
Black and white lace, all sizes.
Fans, a fine assortment at all prices
Tuscan and open worked straw and hair fancy bonnets.
Ribbons—fine assortment of plain, all numbers, satin and lutestrine;
Ribbons—rich, No. 12, for bonnets;
Flowers—rich bunches, wreaths, &c &c;
Perfumery—large assortment of essences, pomatum, &c.
Combs—shell, buffalo and horn of all descriptions
Tooth and nail brushes at all prices;
Corsets and busks, all sizes and prices;
Boot and dress laces, black and all colors.
Buttons of all kinds, pearl, glass and fancy;
Do for coats great variety,
French cotton tape, No. 3 to 24 assorted.
White linen thread, all numbers,
7 barrels new style drilling to draw back
20 bales cotton suit of all description, do;
1 case patent leather drawback
2 cases black summer cloth,
1 case do do low price.
A large assortment of variety goods.

RAVELET & FEYTE.

Importers of French Goods, 35 Chartres street, up stairs. mr23

Paper Hangings.

V. BELLET, No. 149 Chartres street, offers for sale, now received per ship Rubicon, from Havre, a large assortment of Paper Hangings.

Gilt Paper for parlours,
Glazed do do
Do do for sleeping rooms.

This assortment is all new, designs of this year 1847, and from the best Paris manufactories.

Also—Velvet and Gold Borders. oct21

STORAGE.—For coffee—We can take on storage on one floor second story, in a dry and dark place, 15,000 bags.

ALSO—In another store from 20 to 30,000 bags. Merchants having coffee to store, will find it to their advantage to call and examine our Warehouses. fe26 EMERSON, TOURNE & CO, 15 Tchoup.

MATCHES.

THE public are respectfully informed that the well known FRICTION MATCHES of W. A. CLARK, Westbridge, Connecticut, can be bought at reduced prices from his agent L. A. GUILLEMAIN, No. 200 Circus street, near the New Basin, or No. 114 Old Levee between the markets, where a large supply is constantly on hand. f15 1y

Portrait Painting.

C. R. PARKER, portrait painter, informs the public that he has returned to the city, and may be found at No 71 Canal street. Citizens and strangers are respectfully invited to call and examine his numerous specimens. n30-6m

REMOVAL.—The subscriber, Manufacturer of FIRE WORKS, respectfully announces to the public, that he has removed his Factory to the corner of Ursulines and Prieur streets.

He will constantly keep all kinds of Fire Works ready made, and he has enabled to execute, at the shortest notice, all orders which may be transmitted to him, whatever their extent or importance may be.

All pieces made at his Factory are fully guaranteed, and he will himself attend, either in the City, or in the Country, for the purpose of exhibition.

mr20 2m GUSTAVE CATOIR.

LIQUIDATION.—The subscriber, desiring to withdraw from business, respectfully informs his numerous customers, and Ladies in general, that from the present, he will sell at very low rates all goods forming his stock of Parisian Fancy Goods. The limits of an Advertisement not permitting to enumerate his numerous articles he will name the principal.

Great choice of white and colored embroidered and plain dress Muslin, rich, plain embroidered and printed Barege, large and small figures, white embroidered dresses with folds or volants from $6 upward; batiste hdkfs., plain, embroidered, fringed in satin, or valenciennes, from $3 per doz. to $75 each; black Gros de Naples and poult de soie at 80 cents a yard; black moire, large size; silk pocket hdkfs, at $1 do do 60c; French Jaconets at 30c. a yard; Linen from the North for children's dress; colored Scotch Cambric; Cashmeres Shawls and Scarfs; embroidered do. printed; black lace; plain China Crape; embroidered do.; white and colored do. Collars; capes; chemisettes; embroidered batist Bonnets; fans, from 10 cents to $30 each men's Shirts; Linen, from Paris; embroidered Muslin and batist dresses.

Also:—Several other articles; also the fixtures of the store, with or without Glasses.

R D FANIS, 146 Royal st.

Persons indebted are requested to call and settle their accounts. mr23

JOHN HAYMAN. J. S. HOLDER.

JOHN HAYMAN & CO.,

DEALERS in Thomaston, Glenn's Falls, Norristown and St. Genevieve Lime, Roman and American Cement, American and English Fire Bricks, Clay and Tiles, Plastering Hair, Plaster Paris, and Building Materials generally. Also, Tar, Pitch, and Rosin, Soda, Ashes, and Palm Oil, constantly on hand, No. 78 Poydras street, and No. 11 Red Stores, Third Municipality. c6

To the Public.

OUR average purchases of fresh St. Louis Flour being this day $5 60, we will give 26 Loaves of Bread, of one pound each, for one dollar, commencing from this day, Monday, the 24th inst.

RODRIGUEZ & CO.

U. S. BAKERY, 24 Julia Street,

Where constantly may be had Butter, Sugar and Soda Crackers, Pilot, Navy and French Biscuits at the lowest prices. ap25

GOODS entitled to debenture—Received by late importation, and for sale low by the subscribers, 8 boxes English Jaconets; 5 do English Print; 10 do Belts in China Crape, scarlat color; 4 do do assorted colors; 2 do Verona Handkerchiefs; 2 bales white cotton.

Also—20 boxes American Prints; 10 bales cotton, Anthony's brand; 1 box silk Hdkfs.; 2 do black Cotton for Paletots; 3 do genuine Nankin; 8 do blue Listados; 2 do Gingham, 30 inches; 1 do printed cotton Hdkfs.; 1 do Lace, imitation Valenciennes.

DUFOUR, DURAND & Co, m30 25 Chartres st.

THOMASTON LIME &c—3000 barrels Thomaston Lime; 500 do Norristown Lime; 400 do Glensfall's marble Lime; 900 do Denman's Rosendale Cement; 300 do Nelson & Brown's; 100 do Roman Cement; 30 do Fire Clay; 50 do Marble Dust; 500 do Pitch; 50 do No 1 Rosin; 100 do No 2 do; 500 do Croton Plaster; 400 do Wothersppon's do; 100 do Lubec Mills do, and English, Pittsburgh and Pensacola, for sale by

JOHN HAYMAN & Co, 78 Poydras st and 11 Red Stores, 3rd M'y

☞ 500 bbls Norristown or Philadelphia Lime, landing from ship Soldan, for sale by the above. m11

300 BASKETS Plagniol Oil, 12 bottles; 100 do do 24 half bottles, landing from ship Meguntiscook, and for sale by DARAN QUEYROUZE & CO, m17 11 & 15 St. Louis st.

LANDING ex ship John Staring and Etna, from Bordeaux, 80 casks Wine St. Julien and St. Estephe; 100 bbls white Wine Haut Sauterne, for sale by N DUDOUYT, 13 Toulouse st.

COCOA—25 bags, landing ex brig Isabella Reed from St. Jago de Cuba, for sale by TROISGROS & LAMPRE, ap21 26 Old Levee

CLARET—2000 boxes Claret, St. Julien, St. Estephe, St. Emilion, Pauillac and La Mission, for sale by A. MOLIER, m10 90 St. Louis

WINDOW GLASS—1200 boxes French and American Window Glass, in store and for sale by NATHAN JARVIS & Co, ap5 corner Magazine and Common.

LINSEED OIL—25 barrels first quality Cincinnati Linseed Oil, in store, for sale by NATHAN JARVIS & CO., ap25 Corner Magazine and Common sts.

BRANDY CHERRIES—200 boxes received from Bordeaux, and for sale by m19 RAYMOND CAHUZAC, 34 Old Levee

[illegible] 30 mai

MISCELLANEOUS.

W. L. BURGESS & CO.,

Commission and Forwarding Merchants, Dealers in Hay, Corn, Oats and Western Produce, No. 11 Front Levee, between Customhouse and Bienville streets, New Orleans.

☞ Particular attention given to Receiving and Forwarding. m3

P. H. MONSSEAUX, MARBLE DEALER,

218 St. Louis st., and Old Basin, New Orleans.

Tombs, Monuments, Grave Stones, Marble Works of every description, &c., &c.

Depot of the Lime manufactured in the Marble quarry at Cape Girardeau, Mo. ap26

JOHN O. WOODRUFF. JAMES E. WOODRUFF

JOHN O. WOODRUFF & CO.

No. 93 Magazine street

GENERAL COMMISSION MERCHANTS, and Agents of the Louisiana and New York line of Packets. ja14

DE FOREST & Co. Wholesale Commission Merchants and agents for the sale of Eastern Manufactured Goods, No. 20 Customhouse street. d1

TATOUT, BROTHERS—Importers of Fancy Goods, French, English and German, corner Chartres and Toulouse streets. fe3

WILLIAM [illegible] & Co.

COMMISSION MERCHANTS,

a17—1y No. 61 Canal street.

J H SMOOT,

Attorney at Law,

AND COMMISSIONER FOR LOUISIANA,

ja5 1y MOBILE, ALA.

J. B. STEEL, No. 14 Camp Street, Importer and Dealer in Foreign and Domestic Stationery. Account Books for sale, or made to order. a30

GEORGE FORMAN, Commission Merchant, 75 Tchoupitoulas street, New Orleans. fe4

WM MURE, British Consul, 118 Common street.

ADVANCES made upon consignments of Cotton and other produce to Messrs. Hicks & Co., N. York; Bates & Co, Boston; De Laroche, Arm'd. Delessert & Co., Havre, George Moore & Co., Trieste and my Correspondents in London and Liverpool. mr18 WM. MURE, 118 Common

A. Barraud, Perfumer,

Corner of Royal and Orleans streets.

RESPECTFULLY informs the ladies and gentlemen, that he has just received per ship Rockall, a splendid and choice assortment of summer and fancy goods, and that he will open them This Day, the 25th inst.

Ladies' Articles.—Silk gloves, glazed satin; ordinary silk gloves, white, black and sundry colors; Scotch thread gloves; net mitts, white and black; pelerines and canesous; morning caps; silk and Scotch thread gloves; Bath's taffetas caps, fans, from 30 cents to $50; wedding wreaths; gold and steel belt buckles; Schall's brooches; Dress do; bracelets, and sundry articles of jewelry.

Gentlemen's Articles.—Linen shirts; Percale shirts, with linen bosoms; cotton do; colored cotton do; jaconett do do; linen print do, fine and ordinary; silk and Scotch thread suspenders; silk and Scotch thread gloves; white and colored cotton gloves; silk cravats; linen cambric do; Scotch do do, Scotch thread socks, white and colored; umbrellas; canes; whips.

Fancy Articles.—Rich and ordinary cigar cases; ball and visiting card cases; wallets; purses; snuff boxes; sponges; powder puffs; powder boxes; ladies' and gentlemen travelling cases; wedding corbeilles; fancy boxes, and sundry articles for presents; combs; brushes; perfumery; dolls, and other toys for children; an assortment of hair, for friseurs; bandeaux and wigs; hair, for hair dressers, &c.

The public will observe that there is a great difference between his perfumery (which is made in Paris,) and that which is sold here and made in this city.

All the above articles will be sold very cheap, and guaranteed.

Mr. B. invites persons indebted to him to settle their accounts, as he is going to France, on the 4th of June next. mr26

Beebe's Patent Kitchen Range.

THE undersigned, appointed by the manufacturers sole agents for the sale of their patent kitchens in the State of Louisiana, are now receiving a large assortment, for wood or coal, which they offer at reduced prices, and which they will undertake to set where they may be wanted.

These kitchens, besides the advantage of quick cooking with very little fuel, can heat water for the wants of the house, baths, &c., a copper boiler, containing 30 or 40 gallons, is placed so as to receive the water from the water works and keeps it hot.

House keepers are invited to call at the store and examine one of these kitchens put up to convince the public of their superiority for economy and convenience, over every thing of the kind ever brought to this city. S. MASPEREAU & Co, au17 22 Conde street.

LEECHES! LEECHES!

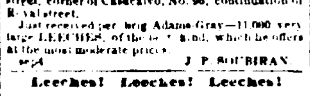

19,000 LEECHES of the best quality and of choice,—considering the large quantity of Leeches now on the Market, the subscriber will offer his at the lowest price and will keep them at that low rate during the sickly season.

Apply at the Grand General Depot, Esplanade street, corner of Casacalvo, No. 96, continuation of Royal street.

Just received per brig Adams Gray—11,000 very large LEECHES, of those on hand, which he offers at the most moderate prices.

au4 J. P. SOUBIRAN

Leeches! Leeches! Leeches!

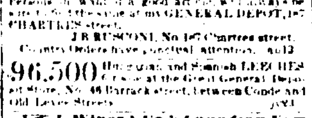

JUST RECEIVED per late arrivals from Europe, a fresh and well selected stock of

Hungarian and Spanish Leeches!

Persons in want of a good article, would always be sure to find the same at my GENERAL DEPOT, 157 CHARTRES street.

J B RUSCONI, No 157 Chartres street.

Country Orders have punctual attention. au13

96,500 Hungarian and Spanish LEECHES for sale at the Great General Depot, at Store, No. 46 Barrack street, between Conde and Old Levee Streets. jy24

☞ **J. Winer's Co.'s Canadian Vermifuge.**—Depot at P. A. BERTRAND'S corner Royal and Bienville streets—[illegible] one of the countries most subject to verminous affections under the most varied and aggravated characters, and although it do not describe all diseases of children to the worms, we may advance the fact that convulsions, intermittent fevers which prove fatal when the physician persists to treat fever only, consequently it becomes necessary to expel the worms, which daily invade the digestive tube, and to obtain this result no better remedy can be obtained than Winer's Vermifuge—it is the only remedy which on taste the three following qualities, namely: vermicide, purgative and tonic. [illegible]

Mineral Waters guaranteed the first quality, and approved by the Medical Charity [illegible] at its sitting of the 30th August, 1844, may be also found at the above establishment. f3

Ten Dollars Reward.

RUNAWAY from Mr J. B. Mashet, 3d Municipality, on the 11th of March, 1847, the woman slave Marguerite. She is bright, 5 feet 3 inches high, no teeth in the front of her mouth. She has been seen [illegible] at Mary's and Poydras markets, 2d Municipality.—The above reward will be paid to whoever will lodge her in one of the city jails, or deliver her to [illegible]. [illegible]

Ten Dollars Reward.

RUNAWAY from the subscriber on Sunday night, 14th instant, the Negro man **Moise**; he is about 25 years old, 5 feet 2 inches high, clad in cottonade pantaloons and shirt without a waistcoat; thin; he is very fat, and has thick lips.

The above reward will be paid to whoever will lodge him in one of the city jails, or deliver him to his master. POINCY BAKER, m20 tf Dumaine st., between Levee & Conde

Fresh Garden, Farm and Flower Seed—Of direct importation.—Warranted the first quality, and Growth of 1847.—For sale by WM. DINN, at his establishment Seed and Flower Root Store, No. 11 Common st., corner Tchoupitoulas street, New Orleans.

The collection consists of every variety of Garden, Farm and Flower Seed. Dutch Bulbous Flower Roots, fine Rose, superb Double Dahlias of above 100 choice varieties, Green House Plants, Ornamental and Fruit Trees, Strawberries, Giant Asparagus Roots, &c. &c.

Also—Red and White Clover Seed, Lucern Timothy, Orchard Grass, Herds and Blue Grass, Wheat, Oats, Barley, Rye, Mangel Wurtzel, Millet and French Sugar Beet, Bois d'Arc for making permanent fences.

Commission Merchants and Country Retail Dealers supplied with Seeds neatly put up with labels, ready for retail, or in boxes containing from 100 to 1000 papers each, or by the dozen papers, pound or bushel.

Planters furnished with boxes well assorted, at 2, 3, 5, 10, or 20 dollars each.

Market Gardeners supplied with the best quality of Seeds, at a cheaper rate than any other in this city.

These Seeds are imported direct from the most eminent and experienced Seed Growers in the Northern States, and from the first Seed Establishments in France, Holland, England and Scotland, and may be depended upon as fresh and genuine.

Also—Garden and Farming Tools, Books on Gardening, Bird Seeds of all sorts, on most reasonable terms. WM. DINN, 11 Common st. fe12

LANDING ex ship Thalina, from Havre—2 boxes Dust Brushes, 14, 16, 18 and 22 inches; 600 ordinary Parasols; 300 extra rich do; 600 Umbrellas, 20 to 22 inches; 300 dozen assorted Stockings; 100 do assorted Silk Gloves; 100 do Net Gloves; 80 do Mitts; 80 do long and half Net Gloves; 8 boxes French Prints; 6 do Prints, for shirts; 2 boxes French Ginghams, 4-4; 2 do Artificial Flowers; 1 box Taffetas Ribbon, Nos. 9 and 12; 145 dozen embroidered Cambric Handkerchiefs; 200 do do do extra rich do; 600 do do do plain do, 7-8; 2 boxes children's Straw Hats; 1 do black and colored Crape; 200 dozen colored Shirts; 7 trunks French Madras, 35 inches, 1 box white Cotton Stockings; 2 do fancy Ticking, pure linen; 5 do Ticking, ordinary; 1 box embroidered Muslin Mantillas, new patterns; 1 box Lace, and imitation; 1 do sewing Silk, black and colored; 1 do Tape, assorted numbers; 9 do French Linen Shirts, superfine; 1 do embroidered perkale Shirts. All these goods are entitled to debenture, and will be sold low by A. PAVILLIER, ap25 90 St. Louis st., up stairs.

THE Subscriber has just received by ship Rockall from Havre, the following goods, which he will sell very low for cash. Nett mitts from Paris, half length, without fingers; do do do with fingers; do do embroidered lace fashion; Paris black nett gloves; gentlemen's black silk gloves; do black and colored, do do, with laced cuffs; cambric lawn handkerchiefs, striped; do hemmed; embroidered cambric, do; three thread black merino, extra fine; black mousin de laine 5-4 and ¾, various qualities; silk tape for corsets; Persian cream; superfine pomatum; bitter almond cream, &c. D. B. MACARTY, m27 236 Bourbon st.

THE SUBSCRIBERS offers for sale the following articles suitable for the Mexican markets landing ex ship Oceanus,

30 pipes Catalonia strong Red Wine, 6 qr pipes Cognac Brandy, 4th proof, 75 cases Absynth, 15 cases Kuchenwasser, 35 do Vermouth, 1 bale, containing colored shirts. The whole entitled to drawback. MARTIAL PEYRET & CO. m4 27 St. Louis st.

40 casks Red Wine, Chateau du Broek, Bordeaux, 25 do do Berunne do, 18 do do St Julien, 45 do do St. Estephe, 78 do do Montferrand, 22 half casks St. Estephe, 15 do do St. Julien, 35 bbls White Wine, Haut Sauterne, 45 do White Wine Vinegar, for sale by DARAN QUEYROUZE & CO; ap17 11 and 15 St. Louis st.

335 boxes St. Julien, St. Estephe, Chateau Lafitte and Leoville Claret. 95 boxes Haute Sauterne, White Wine, in bottles and half bottles 35 boxes Muscat, Frontignan, 37 do do Lunel, for sale by DARAN QUEYROUZE & Co., ap17 11 and 15 St. Louis st.

EXCHANGE on New York, at sight, and 60 days sight, for sale by LABORDE & XIQUES, m3 31 Common st.

CHAMPAIGNE WINE—Superior Champaigne Wine, for sale by LEOPOLD JEANNET, m1 22 S Louis st

PICKLES—200 cases in quart, half gallon, and gallon jars, in store and for sale by m15 DE FOREST & Co, 20 Customhouse

RECEIVED by ship St. Charles, from New York—600 pounds Cloves, for sale by ap24 D. LANATA, 9 and 10 Jefferson st.

HAVANA SEGARS—500 M Millares and Regalias, in store, for sale by m18 TROISGROS & LAMPRE, 26 Old Levee

HONEY—Superior Cuba Honey, in store and for sale by LABORDE & XIQUES, m12 31 Common

CHAMPAIGN—50 baskets Champaign Wine, for sale by D. LANATA, 9 and 10 Jefferson st

[illegible] 27 Juin—3m

STEAM PACKETS.

Notice.

The British West India Mail Steamer FORTH, Captain Edward May, will arrive at Ship Island on the 1st July, and will leave the same day for Vera Cruz and Tampico.

The mails and passengers for Vera Cruz, will be conveyed to the British Steamer by the Mexican Gulf Railroad, to Proctor's Landing, on Lake Borgne, and thence by the steamer BOLIVAR, Capt. S Henderson. Whole fare $3. Visitors to the British steamer and return to the city $6.

Passengers are requested to be at the Railroad Depot with their baggage at 5 o'clock, P. M., on Friday 30th instant. Letters and newspapers must be deposited at the office of the British Consul, before half past 3 o'clock, P. M., as the mail will be closed at that hour.

For further particulars, apply (during the absence of G. Musson,) at A. Gordon's office, No. 6 Front Levee. je29 G. MUSSON, Comptroller.

FOR NEW YORK, Direct—15th July next—The New and Superior Steamship CRESCENT CITY, Charles Stoddard, Commander, is expected back here from her present voyage on or about the 7th proximo, and will leave for New York direct, on Saturday morning, the 15th, at 10 o'clock A. M. Staterooms and Berths may now be secured at the office of her Agents, but none will be considered engaged until paid for.

J. P. WHITNEY & CO., Agents, 73 Camp st.

Rate of passage—$75 in Saloons.
$60 in lower Cabins.
$20 in Steerage. je16

Regular Biloxi Packet, Pelican. FOR BILOXI via Bay St. Louis, Pass Christian and Mississippi City.

The new low pressure steamer PELICAN, L. F. Herrmann, master, runs as a regular tri-weekly packet to the above places, as follows:

LEAVES NEW CANAL PORT ON ARRIVAL OF

Tuesday evening . . . . 4 o'clock Barge.
Thursday evening . . . . " "
Saturday morning . . . . " "

LEAVES PONTCHARTRAIN R. ROAD ON ARRIVAL OF

Tuesday evening . . . . 6 o'clock Cars.
Thursday evening . . . . 6 " "
Saturday morning . . . . 9½ " "

LEAVES BILOXI

Monday evening . . . . at 5 o'clock.
Wednesday evening . . . . " 5 "
Friday evening . . . . " 5 " je19

REGULAR WEEKLY PACKET.—For the Coast, Donaldsonville, New River, Bayou Goula, Plaquemine, Baton Rouge, Port Hudson, Waterloo, Bayou Sara, Tunica, Williamsport and Fort Adams, and all the intermediate Landings and Plantations—The new, substantial and elegant passenger steamer BELLE ISLE, J. C. Joffrion, master, having been purchased expressly for the above trade, will commence her regular trips on TUESDAY, the 27th June, and continue throughout the season, as follows, viz: Leaving New Orleans every TUESDAY, at 10 o'clock A. M. Returning, will leave Fort Adams every THURSDAY, at 9 o'clock A. M., and Williamsport, same day, at 12 o'clock M., and Bayou Sara, every FRIDAY morning, at 11 o'clock. By this arrangement, the BELLE ISLE will run down the Coast every SATURDAY in day light. Capt. Joffrion flatters himself that the accommodations of his boat are not surpassed by those of any other Steamboat in the trade, his table is provided with the best the market affords, and no trouble shall be spared to attend to the comfort of passengers generally. For freight or passage, apply on board, or to

R. DUNBAR & Co, 27 Gravier st.
ROMAN & KERNION, 3 Front Levee
GERARD & FERRIERE, 14 Conti st.

je17 t31stD

BAYOU SARA AND TUNICA PACKET, ELISKA, J. G. Landry, master, will leave New Orleans every TUESDAY, at 9 o'clock, A. M., and every Friday, at 5 o'clock, P. M. Returning will leave Bayou Sara on Wednesday and Sunday at 10 o'clock A. M.

N. B. The Eliska will do, until fall, the business of the Uncle Sam.

For freight or passage, apply on board or to J. A. BRAUD & LANDRY, ap16 GERARD & FERRIER, Agents.

FOR BALIZE and POINTE A LA HACHE.—The steamer COURIER, Capt. J. Martin, will leave for the above ports, every SATURDAY, at 10 o'clock A. M., and will return every TUESDAY evening. For freight or passage, apply on board, apply to AUG. LAROSE, Agent, mr25 70 Old Levee

Spring and summer arrangement.—THE favorite and well known steamer BELLE CREOLE, P. A. Champomier master, will, from next SUNDAY the 27th instant, resume her regular summer trips, leaving New Orleans every Sunday and Thursday, at 8 o'clock A. M. for Bayou Sara and all the intermediate landings on the coast, extending her Sunday trips to Tunica and Williamsport. Returning will leave Bayou Sara on Tuesdays and Fridays at 10 o'clock A. M. and arrived in the city early next morning.

For freight or passage having superior accommodations, apply on board or to

J. L. CHAMPOMIER, agent.
fe24 46½ Old Levee.

U. S. MAIL—For Bayou Sara, and all intermediate landings—The splendid new steamer LUNA, Jesse Hart, master, is now receiving freight, and will leave on SUNDAY MORNING 20th inst, at 9 o'clock, and continue for the season, leaving New Orleans every SUNDAY at 9 o'clock a. m., and every WEDNESDAY at 9 o'clock, a. m., and Bayou Sara every MONDAY and THURSDAY, at 12 o'clock and arrive in New Orleans next day. For freight or passage apply on board, at the Bayou Sara steamboat landing. f17

FOR BAYOU SARA, Port Hudson, Baton Rouge, and all the intermediate landings—The regular packet steamer ST. MARY, James C. Scott, master, will leave every Tuesday at 10 o'clock A. M. and Friday, at 4 o'clock P. M. The St. Mary takes the place of the Rainbow and will remain until further notice. The old favorite and well known Capt. Jourdan, will be on the St. Mary. For freight or passage, apply on board, or to McDOWELL & ADAMS, or to T. B. SMITH.

m22 ☞She is now at the foot of the packet landing, ready to receive freight.

Mexican Gulf Railway.

CORNER OF ELYSIAN FIELDS AND GOOD CHILDREN STREET, THIRD MUNICIPALITY, *TO PROCTORVILLE, LAKE BORNE.*

Distance, 27 Miles.

Fare, 75 Cents: Children and Slaves, 35 Cents.

SUMMER ARRANGEMENT.

Leave the City.	Leave the Lake.
At 6 o'clock, A. M.	At 5½ o'clock, A. M.
9 o'clock, A. M.	8½ o'clock, A. M.
12 o'clock, M.	1 o'clock, P. M.
6 o'clock, P. M.	6 o'clock, P. M.

Houses of entertainment at Proctorville, Lake Borgne, kept by Mr. M. Garcia, Mr. Wm. Trimm, and others.

The British Steamers arrive every month from Southampton to Ship Island, from Southampton and the Havana about the 21st of every month on their way to Vera Cruz, and to turn from thence to Ship Island for Havana and England, on the 21st to 22d of each month.

The omnibus of Hart, Thomas & Co. run from Canal street to the Depot, and back through Royal street, in time for the arrival and departure of the trains. Fare each way, 10 cents. mr31

SHIPPING.

COMMERCIAL LINE OF *Philadelphia and New Orleans Packets.*

Ship Robert G. Shaw, Capt. Matthews,
Bark Jacob S. Waln, " Cole,
Bark Yarmouth, " Marks
Bark Jos. Andrews, " French,
Brig Adeline & Eliza, " Baker.

The above vessels, or others in their place, will commence the [illegible] the ensuing season, and sail punctually as advertised.

A vessel will be always on the berth and should any of the above be out of time, others will be supplied of an equal class.

Liberal advances made on consignments to the Agents in Philadelphia, and orders for the purchase of produce in New Orleans promptly attended to.

Agents E. LINCOLN & Co, South Wharves, Philadelphia. ANDREWS & DEWEY, oct19-6m 31 Common st., New Orleans.

To Planters and Merchants.

The undersigned having many schooners and steam job boats offers their services to transport from or to the coast, sugar, molasses, &c. Merchants having sugar kettles, machinery, bricks, lumber or any other article to send along the coast, would find it to their advantage to call at No. 71 Old Levee, opposite the steamship landing, 1st Municipality.

☞ Insurance can be effected at the lowest rate on the boats of the undersigned. For further information, apply to A. LAROSE & CO., Successors to Jaques Larose, 71 Old Levee st. ja24

REMOVAL.—The subscriber has removed from 57 Canal street, and will open his splendid new store, No. 17 Chartres street, at 12 o'clock, this day, with a variety of fancy dry goods, millinery, toilet articles and perfumery, and he most respectfully invites the ladies and gentlemen to call and examine the same. D F WAYMOUTH, ja19 17 Chartres st.

THE Subscriber, Inventor of the Syrup known under the name of Richards' Indian Vegetable Syrup, hereby declares and informs the public, that, by act, passed on the 12th of February, 1848, before Paul Emile Laresche, Notary of this City, he has sold and given up all his title, right, and privilege, to Mr. Louis Pinac, Druggist, corner Orleans and Dauphin streets, New Orleans, and that from this date said Pinac alone has the right to prepare and sell said Syrup, for which I gave him the recipe. JEAN RICHARD.

New Orleans, 12th of February.

Richard's Indian Vegetable Syrup.

BEING now the sole proprietor of the Syrup known under the name of Richard's Indian Vegetable Syrup, one for the Bowel Complaints, and the other for Pulmonary Diseases, Coughs, Chronic Affections, Bronchitis, Catarrhs, &c. &c., the public are hereby informed that these preparations are to be found at my Drug Store.

L. PINAC, Corner Orleans and Dauphin sts.

N. B.—From this date, labels will bear my signature, and direction, as to the manner of using it, will be given with the bottles. fe14

Surgeon Dentist—No. 175, Bourbon st, [Between Toulouse and St. Peter st.]

DR. J. T. BEAUREGARD, on his return from Havana, respectfully informs the public that he has taken his residence in this city, where he will devote himself entirely to the exercise of his profession.

Dr. Beauregard will give consultations and undertake the treatment of all disease of the mouth. mr13☞

CHLOROFORM—The uniform and unrivalled success obtained by the Chloroform, prepared by the subscriber, enables him to warrant its effect to produce a complete insensibility. Persons wishing to use the Chloroform, will always find the PURE and GENUINE article at his Drug and Medicine Store. L. PINAC, fe10 tf Corner of Orleans and Dauphin.

CHLOROFORM—The subscribers are daily using this safe and invaluable compound for the prevention of pain in severe operations.

B. F. SMITH & BROCKLEBANK, Surgeon Dentists, North corner of Lafayette Square and St. Charles st. fe9

FOR SALE CHEAP FOR CASH—A 35 horse steam Engine of the best construction; the same being the most approved form for a saw mill, or an hydraulic cotton press. For further particulars, apply to Messrs. COOK & STILES, fe29☞ 134 New Levee st., 3rd M'y.

G. W. Dunbar—30 Customhouse Street.

HAS on hand, 1004 cases Boots, Shoes and Brogans, all received by late arrivals, comprising a beautiful assortment of fresh and desirable Goods for Spring trade, manufactured expressly for this market, and well adapted to country and city buyers. mr16

SOLAR LAMPS, CANDELEBRAS, &c.—The subscribers invite the public to call and examine a complete assortment of fancy articles, selected by S. Maspereau in the best manufactories of the North, and which they offer at very reduced prices.

S. MASPEREAU & CO., sep21 No 22 Conde street.

FARINA COLOGNE—The genuine Farina Cologne, direct from the manufacturers, for sale by NATHAN JARVIS & CO, fe21 corner Magazine and Common.

GUAVA JELLY—Neatly put up in boxes of 2 and 4 lb each, for sale by ap5 LABORDE & XIQUES, 31 Common st.

SODA ASH—20 casks Soda Ash, for sale by ALFRED KEARNY & CO., m30 98 Magazine st.

FOR SALE by the subscribers 3000 pounds Sausages, imitation of Lyons. J. & J. TARDOS, m18 15 Conti.

[illegible]

FOREIGN PORTS.

FOR ANTWERP—The A 1 fast sailing ship SETH SPRAGUE, [illegible], will receive immediate despatch, having the greater part of her cargo engaged and going on board. For freight of 200 hhds tobacco, or the bulk thereof, apply to L. H. GALE, 93 Common st. For passage, apply on board. je23

FOR GENOA.—The A 1 fast sailing ship CATO, Capt. Bertrand, will meet with immediate despatch. For freight of 400 bales cotton, or passage, apply to L. H. GALE, je21 93 Common st

FOR BREMEN—The A 1 fast sailing bark A. G. HILL, Capt. Curtis, having the greater part of her cargo engaged, will receive quick despatch. For light freight, apply to je15 L. H. GALE, 93 Common st. For passage, apply on board.

FOR KINGSTON, Jam.—The fine brig MARKLAND, Garcia, master, having all her cargo engaged, will have despatch. m23 ALFRED KEARNY & CO, 98 Magazine st. For passage apply on board, at Upper Pic. Tier.

FOR ENGLAND.

FOR LIVERPOOL.—The British ship DEVONPORT, Colburn, master, is now loading for the above port and will have quick dispatch. For freight of 500 bales cotton, apply on board at post 20, 2d Municipality. je23 WM MURE, 118 Common st.

FOR LIVERPOOL.—The A 1 fast sailing ship HOLYOKE, Capt. Day, having the greater part of her cargo engaged, will receive immediate dispatch. For freight or passage, having splendid accommodations, apply on board, or to je16 T C JENKINS, 25 Common st.

FOR LIVERPOOL.—The A 1 fast sailing American ship SWATARA, Capt. W. J. Glidden, is now loading for the above port, and will have quick despatch. For freight of 150 hhds. tobacco, or the bulk thereof, apply to J. P. WHITNEY & Co, 73 Camp.

For passage, having fine furnished accommodations, apply to the Captain on board. je15

FOR LIVERPOOL.—The A 1 fast sailing American ship ORPHAN, Capt. Williams is now loading for the above port, and will have quick dispatch. For freight of 150 hhds. tobacco or the bulk thereof, apply to J P WHITNEY & CO, 73 Camp st. For passage apply to the Capt on board. je12

FOR LIVERPOOL.—The A 1 fast sailing American ship INDEPENDENCE, Capt. Knight, is now loading for the above port, and will have immediate dispatch. For freight of Grain and Provisions apply to J P WHITNEY & Co. je12 73 Camp st.

The above ship can handsomely accommodate 8 or 10 cabin passengers—for terms apply to the Capt on board.

FOR LIVERPOOL.—The A 1 fast sailing ship PARTHENON, Capt. Woodburn, having nearly all her cargo engaged will have immediate despatch. For freight of Pork apply to a20 J P WHITNEY, 73 Camp st.

For passage having fine accommodations, apply to the Captain on board.

FOR FRANCE.

FOR BORDEAUX—The A 1 superior and fast sailing ship GENEVA, Capt. Tucker, will have immediate despatch, having the greater part of her cargo engaged and going on board. For freight of 500 bales cotton, or passage, apply on board, post 34 2d M'y, or to je27 L. H. GALE, 93 Common st.

FOR HAVRE.—The A 1 regular French packet ship VESTA, Capt. [illegible], is now ready to receive freight for the above port. For passage, having splendid accommodations, apply to the Captain on board, opposite the Mint, 1st Municipality, or to je12 T. C. JENKINS, 25 Common st.

COASTWISE PORTS.

FOR NEW YORK—Stanton's Line of Packets—To sail on SATURDAY, night—The fine fast sailing coppered and copper fastened ship FLORENCE, Capt. Poulson, having seven-eighths of her cargo on board, will sail as above.—For balance of freight, or steerage passage, having large and airy accommodation, apply on board, at Post 9, 2d Municipality, or to J. W. STANTON & CO., je24 Corner Magazine and Lafayette sts.

FOR APALACHICOLA—The fine new schooner MYSTIC, Crane, Master, wants about 300 bbls to complete her cargo. For freight apply to ALFRED KEARNY & CO., je27 98 Magazine st.

FOR NEW YORK—To sail on Wednesday, 21st inst.—Union Line Packets.—The fast sailing packet ship ST. MARY, Capt. T. V. Buffers, has the greater part of her cargo engaged and going on board, and will sail as above. For balance of freight or passage, having unsurpassed accommodations, apply on board, opposite Vegetable Market, or to J O WOODRUFF & CO., je16 93 and 95 Magazine st.

FOR BOSTON—The A 1 fast sailing ship GEO. THATCHER, is now loading for the above port and will receive immediate dispatch. For freight, apply to J. P. WHITNEY & CO, 73 Camp st. For passage, apply on board. m31

PASSAGE FOR BOSTON—To sail on the 13th inst.—The fine fast sailing ship DEVONSHIRE, Captain Rasset, will sail as above. For passage, having superior accommodations for 4 cabin passengers, apply on board, opposite the Orleans Press, or to L. H. GALE, 93 Common. m13

FOR PHILADELPHIA.—The fine A 1 brig LYDIA FARNHAM, Farnham, master, will have despatch. For freight, apply to ALFRED KEARNY & CO., 98 Mag. Can take 500 l. 100 tons lead. m13

FOR FREIGHT OR CHARTER.—For Baltimore, Norfolk or Richmond.—The fine, fast sailing bark KATHLEEN, [illegible] will load for either of the above named ports, if immediate application be made. J. W. STANTON & CO., Cor. Magazine and Lafayette.

FOR SALE CHEAP.—A Schooner [illegible] 120 tons will be sold low. For [illegible] ALF. KEARNEY & CO 98 Magazine st.

FOR FREIGHT OR CHARTER.—Several Brigs and Schooners, from 500 to [illegible] barrels capacity for freight or charter. For terms, apply to ALF. KEARNY & CO., je3 98 Magazine st.

Upholstering and Paper Hangings.

No. 58 Chartres Street.

EVERY variety of French Furniture and Cabinet Ware, French Wall Paper and Upholstering goods of the newest patterns always on hand. Orders for Upholstering work and Paper Hanging, [illegible]. Having superior French workmen, the subscribers can with confidence assure those who favor them with their orders, that their work shall be done in the best possible manner. DUBOS & FINN, m20m 58 Chartres Street.

THE SUBSCRIBERS respectfully inform the public that they have in store an assortment of [illegible]

Groceries—Coffee, Java, Havana, Laguayra, [illegible] Brown Sugar; [illegible] Cheese, Sperm Candles, [illegible] Raisins, Almonds, Macaroni, Mustard, Olive Oil, Sugar Hams, Buffalo Tongues, Lard, Goshen Butter, [illegible], Teas, Rice, Preserves, Chocolate, Lyons Sausages, Ketchup, &c.

Wines—Bordeaux Wine, in casks and boxes; Chat. d'Issan, Belair, Latour, Lafitte, Margaux, Balac, St. Julien, St. Estephe, St. Emilion, Pauillac, Sauterne, Barsac, Graves, &c. Champagne Wine; Bonnier & Sillery, Old Madeira, Oporto, Malaga, Vermout Muscat, &c.

Liquors.—Old Cognac, 1815, Fine Champagne, Kirsch, Absynth, Aniseed, Gin, Green Water, Curacao, Maraschino, Guignolet, old Jamaica Rum, Assorted Cordials.

Preserves—Truffled Pies, Sardines in Oil, Mushrooms do., Green Peas, Fruits in their juice or Brandy, Endaubages, Consommés, Julienne Soup.

FERBOS FRERES, ap20 cor. Royal & Dumain sts.

BLANKETS—300 bales negro Blankets, from the factories of Zoe Granier & Son, of Montpelier.—The subscribers, agents for Mr. Zoe Granier & Son, respectfully inform the Planters and Traders, that they have on hand, and at sea, 500 bales 3 point Blankets, for sale.

H. DE GOER & RIFFLARD, 21 Magazine.

P. S. We have also in store, an assortment of linen articles of all kinds, viz.: Planters Linen, [illegible], Aratuas, Listados, Linsey, Kersey, and all articles for the use of Planters. ap6

SUNDRIES—400 boxes and half boxes Mushrooms; 300 do do do Mushrooms in oil; 500 do green Peas natural; 600 do ¼ and ⅛ do Truffled Pies; 50 boxes Strawberries in their juice; 1000 do Sardines in oil, 500 1 2 do do, 1000 1 4 do do, for sale by S. D. GRATIAA, ap27 35 Natchez.

LANDING ex ship Shannon, from Bordeaux—112 casks red Wine; 30 cases, each 12 glass jars, dry Prunes, 31 cases, each 40 boxes Sardines in oil, 50 barrels old Cognac Brandy, J & J Prom's brand, for sale by TROISGROS & LAMPRE, ap26 26 Old Levee

FOR SALE—By the subscriber, landing ex ship Oceanus and Croton, 30 casks Red Wine, Bergasse, 220 do do Bordeaux, 180 barrels White Wine, Sauterne, 177 boxes White Wine, 336 boxes Claret, St Julien. G. M. LUCAS, m6 30 Bienville st.

BLANKETS—Negro Blankets of Z. Granier, Fils—Landing ex ship Oceanus, from Marseilles—93 bales 3 points, 1st quality; 18 do do white, without bars, for sale by m13 H. DE GOER & RIFFLARD, 21 Mag.

COTTON DUCK—Paterson Cotton Duck, 22 and 44 inches wide, all numbers in use for Sails, Tarpaulines, Coverings and Awnings, for sale at reduced prices, by m1 LEOPOLD JEANNET, 22 St. Louis st.

SPOOL COTTON—Entitled to drawback—12 cases, suitable for the Mexican market, landing ex ship Shepherd, from Liverpool, and for sale by H. DE GOER & RIFFLARD, m24 21 Magazine street

BROWN COTTON—50 bales Brown Cotton, from Lawrence, Globet & Vernon brand, landing ex ship Bay State, from Boston, and for sale by m26 DUFOUR, DURAND and Co, 25 Chartres st

HAVANA CIGARS—Regalias, Imperiales, Canones, Panetelas, Cazadores, Millars, &c., in store, for sale by J. M. CABALLERO, m26 38 Old Levee

LIVERPOOL SALT—2,940 sacks, one-third fine, cargo of ship Independence, from Liverpool, for sale by J. P. WHITNEY & CO., m16 73 Camp st.

FOR SALE by the subscribers—125 bbls white wine, of different marks, 1900 boxes, S. Julien Claret, 250 do old Haut Talence, for sale by m12 J & J TARDOS, 15 Conti st.

COGNAC BRANDY—5 hf pipes cognac Brandy, vintage of 1815, Castillon brand, landing ex ship Shannon, for sale by LEOPOLD JEANNET, m1 22 St Louis st.

BOSTON Refined Sugar.—905 packages loaf, crushed and powdered Sugar, landing from ship Gen. Veazie, for sale by m16 NORCROSS & FOSDICK, 66 Magazine

HAY—400 bales prime Portsmouth Hay, now landing from ship Dumbarton, for sale in lots to suit purchasers, by m25 J P WHITNEY & Co, 73 Camp

CORKS—60,000 ordinary Corks in sacks of 500 & 1000, 15,000 long fine do, in bales and sacks of 500, for sale by B. TALAMON, m31 192 Royal st.

ENGLISH BRICKS, &c.—20,000 English Bricks; 80 packages sheet Iron, landing ex ship Jno Cummings, from Liverpool, and for sale by m30 S. MASPEREAU, 22 Conde st

SUGAR—80 boxes white, yellow and brown Sugar, landing ex brig P. Soule, from Havana, for sale by TROISGROS & LAMPRE, m23 26 Old Levee

THE SUBSCRIBER offers for sale low—25 pieces Merino, first quality, suitable for coats and pantaloons. D B MACARTY, m6 236 Bourbon st.

PLASTER OF PARIS—600 barrels fresh Plaster of Paris, landing and for sale by m9 ALFRED KEARNY & CO, 98 Magazine

IVORY BLACK, in dust and in grain, for sale by TH. BAILLY BLANCHARD & CO., m8 29 Customhouse st

SHOES—28 cases Ladies' Kid Buskins, just received and for sale low to close consignment, by m22 DE FOREST & Co, 20 Customhouse

HIDES—142 Mexican Hides, landing ex brig Perfect, from Tampico, for sale by m29 J M CABALLERO, 38 Old Levee.

LANDING ex ship Remittance, from Havre, 3 tons Gueyere Cheese, and for sale by m17 N. DUDOUYT, 13 Toulouse st.

HAMS—30 barrels, "S. Davis, Jr.," sugar cured Hams, in store, for sale by ap17 WM. H. SIMMONS, 31 Gravier st.

PALM OIL—16 casks Palm Oil, for sale by ALFRED KEARNY & CO., m20 98 Magazine st.