The New-Orleans Bee.

No. [illegible], VOL. VIII.—NEW SERIES.
VOL. XX. WHOLE No. 5256.

LEGAL ADVERTISING PAPER.—NEW-ORLEANS, WEDNESDAY MORNING, NOVEMBER 11, 1846.

MAGNE & WEISSE, PROPRIETORS, No. 81 Chartres street.

TERMS OF THE BEE:

DAILY PAPER (one year in advance)........$12 00
COUNTRY PAPER, Semi-weekly, one year in advance........5 00
In all cases the subscriber must give one week's notice in writing, before he can be allowed to discontinue.
ADVERTISING.—One dollar for every TEN lines, for each language, on the first insertion, and HALF that price for each subsequent one. No Advertisement inserted for less than one dollar for each language.
Advertisements not specified as to time will be published one month, and charged accordingly.
Advertisements inserted at intervals will be charged one dollar for every TEN lines, for each language and for each insertion.
☞ The privilege of Annual Advertisers is limited to advertisements strictly within the line of their business.
MAGNE & WEISSE.

[illegible] F. HOLRNOS, Surgeon Dentist, 95 Conti st. [illegible] open from 8 o'clock, A. M. until 6 P. M. m17

WILLIAM DAVIDSON & Co., Cotton Factors and Commission Merchants, 51 Canal street.

J. B. STEEL, No. 11 Camp Street, Importer and Dealer in Foreign and Domestic Stationery, Account Books for sale, or made to order. a29

WM. MURE, BRITISH CONSUL, 10 Musson's Buildings, cor Royal and Canal sts.

TAFOUT BROTHERS, Importers of Fancy Goods, [illegible] English and German, corner Chartres [illegible] f3

J. F. BERCIER & Co., Commission Merchants and Grocers, 45 Old Levee, have constantly [illegible] Groceries, Wines, Liquors, &c, at moderate [illegible] n10

WM. F. TALBOT, No. 30 Moreau st., 3d Municipality, has received and for sale a Large and Likely Lot of **NEGROES,** [illegible] Mechanics, House Servants, Field Hands, &c. &c. [illegible] new lots regularly from Virginia.

CHARLES A. BARRIERE, DEALER IN **French, British and American DRY GOODS,** No. 20 Chartres Street, NEW ORLEANS. DIRECT IMPORTATIONS OF FRENCH GOODS.

FIRE INSURANCE. THE ST. LOUIS PERPETUAL INSURANCE COMPANY [illegible]
A. BROTHER, Agent. [illegible]

LEWIS & BERMUDEZ, ATTORNEYS AND COUNSELLORS AT LAW, No. 150 Royal street.

JOHN McCARTY, PLUMBER, No. 134 Camp street, HAS [illegible]

OUILLAT [illegible]

Agency Sun Mutual In. Co. [illegible]

[illegible]

E. MATTHEWS, Agent.

OFFICE OF GENERAL AGENCY, [illegible]

M. BERTUS. H. RUFFIER.
New Orleans, August 21, 1846.

P. E. DE GOURNAY, Collector, No. 11 Exchange Passage, between Conti & St Louis. [illegible]

MARINE, RIVER & FIRE INSURANCE. THE UNDERSIGNED, Agents for the PELICAN MUTUAL INSURANCE COMPANY of New York, and the Protection and Fire Insurance Companies of Hartford, [illegible] MARINE, RIVER AND FIRE RISKS [illegible]
W. R. FOSDICK, G. C. LAWRASON, Agents.

WHITE LEAD. [illegible] White Lead of R. Conking [illegible] ROBT CLANNON, 46 Canal st.

A GOOD SEAMSTRESS FOR SALE.—A MARY, aged about 24 years old, very good [illegible]
P. E. DE GOURNAY, 11 Exchange Place.

SUNDRIES. [illegible] Hydraulic Cement [illegible] Plaster Paris [illegible] JOHN HAYMAN & CO., 11 Red Stores, 3d Municipality.

NEW PATENT MEDICINE DEPOT, No. 80, Chartres street, BETWEEN Bienville and Conti streets, where the following articles [illegible] [illegible]

PARISIAN HAT STORE. V. Marchal, 40 Chartres st. [illegible] Kentucky and Diana [illegible] assortment of hats direct from [illegible] such as Pinaud, Meunier [illegible] boys caps—gold [illegible] Amazon [illegible] nov 3

AT LIQUIDATION BELOW COST PRICE. V. MARCHAL, 57 Chartres st. [illegible] N. B. All sales will be made for cash. n3

IN STORE FOR SALE.
200 casks Claret Wine, good ordinary,
40 do do Medoc, old, sundry brands,
30 boxes Bautzach
1000 baskets Guignolet d'Angers,
100 boxes Absynthe & Kirch, Jeantenaud brand,
100 do Claret Wine, sundry brands, for family use,
200 do White Wine, Haut Santerne,
150 boxes Curacao, surfine and superfine,
30 do fruits in Brandy, 6 prunes & apricots,
100,000 corks pointed and ordinary.
POUGET FILS,
147 Royal st between St Louis & Toulouse sts n3-3t

CARPET STORE, 23 Chartres street.—A. BROUSSEAU & Co. have now on hand a large and choice assortment of carpeting, &c. among which are Axminster & Tapestry, English and American Brussels, in great variety, Imperial and Ordinary, 3 plys; Ingrains of all qualities, Venetians, for halls and stairs; Rugs, Mats, Drumbcloths, &c &c. Floor Oil Cloths, various qualities from 2 to 24 feet wide; Mattings, of various widths, colors and qualities; all of which will be sold at low prices on account of the new tariff, also, fancy jeans, for negro clothing at manufacturers prices, by the case. o28—3m

CURACAO—50 cases for sale by AUG MOLIER, 90 St Louis street. n3
MARASCHINO—50 cases, for sale by AUG MOLIER, 90 St Louis street. n3

Wednesday morning, Nov. 11, 1846.

THE NORTHERN MAIL failed yesterday from beyond Charleston.

It is pleasing, in the midst of the evil news which overwhelms locofocoism from all quarters, to record any small potato triumph which may pour a drop of balm into the bleeding wounds of the party. The choice of a locofoco constable or a Parish Clerk; a petty bailiff or a portly Alderman would be refreshing to our opponents in their present languid and destitute condition. The smallest crumb would be thankfully received by a man who is perishing of hunger.

We suppose it is upon this principle that the Locofoco Free Trade papers are crowing lustily over the election of Messrs. BROWN and WILMOT to Congress from Pennsylvania. As in the last Congress the Key Stone State was represented but by a single Free Trader, and as in the next she will have two, our locofoco friends are anxious to consider the result of the contest in Pennsylvania a substantial victory; to forget that they have lost the Legislature, six members of Congress and the Canal Commissioner; to bury in oblivion all remembrance of a popular whig majority of 8,899 votes; and to shout over the acquisition of another Free Trader from the good old Tariff commonwealth of Pennsylvania. We are sorry to mar their jubilation, for some consideration is due the distressed and forlorn position of the party; but a strict regard for truth compels us to declare that there is little cause for exultation even at this minute and microscopic specimen of a locofoco triumph.

The election of Mr. BROWN is due solely to the fact that two Tariff candidates divided the opposition vote, and thus enabled him to slip in, with a dead majority of 1,700 against him. The whigs and natives made separate nominations, and thus permitted the election of Mr. BROWN by a minority vote. He represents a district containing a majority in favor of protection of nearly two thousand, and either of his opponents single handed would have beat him out of sight. The result is but a beggarly victory, and one over which locofocoism in its pristine days of palmy success would never have dreamed of rejoicing. But the times are sadly changed, and any stray waif, no matter how contemptible and insignificant, is clutched by the Democracy with frantic eagerness.

With regard to the re-election of Mr. WILMOT, there is still less reason for chuckling. This gentleman is undoubtedly opposed to the Tariff of 1842, and is undoubtedly returned to Congress. Two years ago he received twenty-two hundred majority in his district. It is now cut down to exactly one-third of that figure. Viewing the event, therefore, simply as an illustration of the progress of the Free Trade policy in his district, it follows that Mr. WILMOT's opinions lost him fourteen hundred votes and that his election is due to the overwhelming strength of the locofoco party in his district. It is, however, perfectly well understood that Mr. WILMOT would have been defeated if his election had depended solely upon the Tariff issue. Abolitionism, not Free Trade, saved him. His course in Congress on the California question endeared him to the slavery hating locofocos of Tioga, Susquehanna and Wayne. The resolution which the supple BRINKERHOFF (memorable for his attempted recusancy and humiliating submission) concocted, the valiant WILMOT presented and carried through. It was said at the time that he introduced the resolution prohibiting slavery in any territory hereafter to be acquired by the United States, with the express view of currying favor with his constituents whom he had sorely offended by his vote in favor of the new Tariff; and the Pennsylvania papers have since his re-election asserted a thousand times that this resolution saved him from an inglorious discomfiture—nor has the allegation ever been denied.

Locofocoism may, peradventure, have a right to exult over the success of WILMOT, as he is an advocate of Free Trade. But how Southern Locofocoism can rejoice at the election to the National Legislature of a man who, while claiming to belong to the party which are boastingly said to be the national allies of the South, was the first to hurl a fire-brand into Congress and to demonstrate the deep seated hostility to slavery habitually felt by his party in the North, passes our comprehension. Perhaps the Washington *Union* may discover some mode of vindicating the legitimacy of its rapture. The election of Mr. WILMOT is a free trade victory, but it is likewise an anti slavery triumph.

☞ If the whigs of New York have their troubles, the locofocos are no better off. The Tammany ticket for the Assembly in that city seems to be composed of the vilest materials and has excited the indignation of the leading organ of the party—the *Evening Post*. That journal speaks as follows:—

"A pile of communications is lying before us, which we have hardly time to read, and [illegible] taken in relation to candidates recommended by the democratic nominating committees, and protesting against the nomination of Alexander Wells and Mike Walsh as members of Assembly. We do not think it necessary to go into a discussion of the characters of these men, which are well known to the voters, and which are such as to disgrace any ticket on which they stand, even if the rest of the names were of our best and purest men. When it is settled that it is absolutely necessary to rake in the gutters for our candidates,—when it has become a principle that they must have graduated at the pot-house or the penitentiary before they are worthy of our votes, it will be time to analyze their qualifications more particularly."

In spite of this terrific rebuke subterranean democracy proved too strong to be resisted, and the nominations of Alexander Wells and Mike Walsh were ratified by the "Foreigners," at the grand meeting of the party, after an awful hubbub and amidst the most beautiful confusion and uproar. Locofocoism in the city of New York has so long truckled to the denizens of the Five Points and the worthies of the Empire Club, that its former servants have now broken through all restraint and assumed to govern the party and foist upon them whomsoever they please. The *Post* has no right to complain. It courted these men too long to wonder that they should now claim office, honor and emolument.

THE SLAVE CASE.—The slave *George Kirk*, belonging to Mr. Chapman of Georgia, was finally discharged on the 31st ult., in New York. The decision of Judge Edmonds in the case is very elaborate, and fills nearly two columns of the *Commercial Advertiser*.—The Savannah *Republican* in noticing this decision, remarks: "One thing, however, is certain, under this interpretation of New York laws, the Southern States will find it absolutely necessary to adopt some more stringent regulations in regard to the matter; perhaps greatly to restrict all commercial intercourse, and to require Captains of vessels, under the most severe penalties, to return to the ports whence they sail whenever a fugitive slave shall be found on board. If slave-stealing is to be legalized in New York, the less the South has to do with her fanatics and her laws, the better. It is certainly a hard case, if property which is recognized in the Constitution, cannot be protected or reclaimed under the laws of the several States of the Union."

LOUISIANA MILITIA.—The Concordia *Intelligencer* of the 7th instant, says:—We neglected to notice the departure some weeks since of General Rawley on a tour of military inspection through the North Western part of this State. He returned last Saturday. We learn from his Aid Captain G. W. Nichols, that troops were reviewed at Columbia, Farmersville, Monroe and Alexandria. At Columbia, there were about 300 men inspected; at Farmersville and Monroe about 700 at each place; at Alexandria only one company was on the field, the "Rapides Guards," a very efficient uniform corps.

In a time of peace the militia establishment must necessarily slumber; public opinion feels that the performance of militia duty is a useless burden on the citizen—but in time of war it is otherwise; enrollment, organization, military spirit, are all necessary, and public opinion now sounds the tocsin,—every good citizen will now shoulder his musket cheerfully and fall into the ranks. We learn that a good spirit prevails all through the Washita and Red River country and that in a few weeks the militia will be fully organized. We hope the same feeling exists in every part of the State. The promptness with which our citizens answered the call of General Taylor, has given to Louisiana a proud position which must be maintained.

☞ The Editor of the Louisville *Democrat*, speaking of "ranting" says:—"This seems to be a failing with actors generally. In any piece at all tragical the tongue is made a sledge hammer to drive home the sentiment. Does nature demand it? Is not the same force and depth of feeling often conveyed by a *quiet* despair or revenge? Another fault, and one that outrages all forbearance, is the constant endeavors of the actor to catch the eye of the audience for approval; there is a disgusting vanity about it that spoils the whole effect of the play, and conveys the idea that in every scene there must naturally be an audience to observe and applaud."

THE ELECTION for Constables throughout the country parishes, which, in consequence of a stupid oversight of the legislature, took place on Sunday, the 1st instant, appears to have called forth no excitement. In the parish of Concordia for instance, there were not over 30 votes polled. The suffragans respected the Sabbath too much to employ it in an ignoble party strife.

The Augusta *Chronicle and Sentinel* of the 3d inst., says: The river, in consequence of the late rains, has risen several feet, [illegible]

Havana.

By the arrival of the brig *T. Street*, we have received our files of Havana papers to the 31st ult., inclusive. They contain little news. The *Diario* has published in pamphlet form a complete list of the disasters occasioned by the hurricane of the 11th. We do not know whether a copy has reached the city.

The number of deaths in Havana during the month of October, was only 84. Among them we do not notice a single case of Yellow Fever.

The Italian opera company were daily expected at Havana. Subscription lists were circulating for the relief of the sufferers by the late gale.

L'EVENTAIL.—Messrs. Siret, Souterre and P. Canonge have issued a prospectus for a new Semi-weekly paper to be termed *L'Eventail*, and of which the first number will appear shortly. It is intended to be a repertory of light and elegant literature, dramatic and musical criticism, choice *morceaux*, &c.—The Editors are gentlemen of well known talent, writers to whom the keen and polished weapons of wit and satire are familiar. *L'Eventail* should be as indispensable to the boudoir of a lady as the useful and ornamental object of which it assumes the name.

CAPTURED SHIP.—The barque *Coosa*, Capt. Inkling, which cleared from this port on the 3d October for Havana, with 648 bales of cotton, was captured by the steamer *Mississippi*, in attempting to evade the blockade of Vera Cruz. The barque was placed under charge of Passed Midshipman Barrett, and sent back to this port, where she arrived yesterday afternoon.

☞ It is about time to expect later European news, by the packet of the 19th ult. To day's mail may bring the advices, but as the *Britannia* is a slow boat, we may have to await them yet a day or two. The news is looked for with very great anxiety, especially by all interested in bread-stuffs and cotton. Nor is the political intelligence likely to be deficient in interest. The marriage of the Duc de Montpensier with Dona Louisa of Spain, has interrupted the *entente cordiale* between France and England, and events of paramount consequence to the peace of Europe may follow.

IOWA ELECTIONS.—The first election in this new State was held on the 26th ult., and was for Governor, two members of Congress and a State Legislature. The returns thus far appear favorable to the Whigs. They have carried the counties of Desmoines, Muscatine, Louisa, Henry and Washington. These are all close counties, and usually give small democratic majorities. Lee county had elected 4 four Whigs and 3 Locofoco representatives, and given a majority for the democratic general ticket. Lee county is generally good for 450 Loco majority. Jefferson is Loco by 60 majority—about as usual. The *Hawkeye*, a Whig paper, says that the chances are in favor of a Whig Governor, and Whig majority on joint ballot, and that the election for Congressmen and other State officers will be close and doubtful. Last year the Locofoco majority for delegate to Congress was 832.

☞ The Native Americans of Boston, aided by a few disaffected Whigs, have brought out Mr. Chas. Sumner, as a candidate for Congress, in the city of Boston, in opposition to Mr. Winthrop, the able and eloquent representative in the present Congress. The nomination of Mr. Sumner may prevent a choice at the coming election, but cannot ultimately defeat Mr. Winthrop.

LOUISIANA CHRONICLE.—Mr. Johnson, the Editor of this excellent paper, is now in our city. Merchants who desire an efficient medium for country advertising would consult their interest by subscribing to the *Chronicle*. In West Feliciana and in all the neighboring parishes it enjoys a very handsome circulation.

☞ The Japanese language, says the New York *Herald*, is polysyllabic, with an alphabet of forty-eight letters. It is the most polished and perfect of any of the languages of Eastern Asia, having no affinity to any of the Eastern dialects except the Corean. There are four different sets of characters—the *Katakana*, used by men; the *Hirakana*, used by women; the *Mannokana* and the *Yematokana*—the difference between which is not explained. The language is written in columns, from top to bottom, like the Chinese, and begins at the right side, like the Hebrew. One of the encyclopædias consists of six hundred and thirty volumes. Every branch of knowledge and polite literature is cultivated with assiduity among them. The Imperial Library, at the capital, contains upwards of 150,000 volumes.

ANECDOTES OF THE CROP.—We are told that the crops of North Mississippi [illegible] therefore that there will be a large crop. Let us relate an anecdote or two to the truth of which we pledge as a *per contra* to those large crop speculations.

An industrious Planter of Amite county, Miss., having the land but not the "hands" enough to bring out as large a crop as he desired to raise, hired six negroes for the season, in payment of which he was to give their owner,—twenty bales of cotton. He had nine hands of his own and his "force" was thus strengthened to fifteen. Early in the season his crops looked cheeringly—the *worms* came and his whole crop reached—*twelve bales*. He and his own nine negroes, stock, &c., have thus to work for eight bales next year, to pay the *assistance* they got from six negroes this year; and in the meantime, he may make the best arrangements he can for bagging, rope, clothing, supplies, &c.

In the lower end of Concordia parish, a young Planter with six hands of his own and plenty of land to employ many more, hired three negroes for whose services, for the year, he was to give their owner eighteen bales of cotton—being six bales to the hand. These liberal terms he gave simply because he wanted to have more of his soil in cultivation and not expecting to profit by the hire. He was very industrious and every promise of making a *first rate crop*; but, alas, the *worms* came, and he with the nine hands on his place, made, all told,—*seven bales*.

Now, if these were isolated instances they would show nothing, but they have been by far too general to allow us to believe that we can have more than a half a crop in Mississippi or even as much as that in Louisiana or any anything like a 2,000,000 bale crop in the United States.—*Concordia Intelligencer.*

SUICIDE.—Coroner Pratt was called on Wednesday evening, to hold an inquest on the body of Miss Parkhurst, aged 33 years, at the house of Mr. Ebenezer Parkhurst, No. 1 Crescent court. The deceased left her home in Chelmsford, about three weeks since, to visit her brother; and while in his family has exhibited symptoms of an unsettled mind. On Wednesday afternoon she ascended to the roof of the house, and by means of a silk hankerchief and piece of clothes line fastened to a hook above her head, she hung herself. When discovered, about 3 o'clock, life was extinct. The verdict of the inquest was in accordance with the above facts.—*Boston Atlas.*

The Value of the Home Market.

"Free Traders" will insist upon it that the home market, that is *home*, is nothing, and that the foreign market, that is *abroad*, (Europe,) is every thing. Now, there is no need of making the two conflict as they do. Both are desirable, but the home market is indispensable, and the great market after all.

To show how wonderfully our corn trade has been increased in England, the following table is copied by the *Journal of Commerce* from the Liverpool *Times*:—

The importations of wheat, flour, and Indian corn into Liverpool from the United States in the first nine months of 1845 and 1846, respectively, were as follows:—

	Wheat. Qrs.	Flour. Bbls.	Indian Corn. Qrs.
To Sept. 15, 1846,	104,730	684,458	100,013
To Sept. 16, 1845,	———	1,581	5,828
Increase,	104,730	682,874	94,285

This is a large increase; but let us put some other figures with it, and see how it looks. After all the clamor, the whole purchases to enter at Liverpool, the great port of entry for England, do not equal the increased receipts of flour, wheat, and corn at tide water. The increase of receipts have been thus far this year,

	134,302	qrs. of wheat.
	542,972	bbls of flour.
	160,799	qrs. of corn.

The imports into Liverpool, and the increase of receipts, stand thus:—

Imports to Liverpool for nine months ending Sept. 1846,	104,730	qrs. wheat.
Increase of receipts at tide water	134,702	qrs. wheat.
Increase,	29,572	
	8	bush. to qr.
Excess of receipts over English imports	236,776	bushels.
Imports to Liverpool for nine months ending Sept. 1846,	684,485	bbls. flour.
Increase of receipts at tide water,	542,972	bbls. flour.
Decrease,	141,513	
	5	bush. to bbl.
Decrease of flour reduced to wheat,	707,565	bushels.
Imports to Liverpool for nine months ending Sept. 1846,	100,013	qrs. corn.
Increase of receipts at tide water,	160,799	qrs. corn.
Increase,	60,786	
	8	bush. to qr.
Excess of receipts over Liverpool imports,	486,288	increase.
Increase of receipts of wheat	236,776	bushels.
Do. do. corn,	486,288	do.
Total increase,	723,064	do.
Excess of Liverpool imports over canal receipts,	707,505	bush. wheat.
Gain of receipts over Liverpool exports,	15,499	bushels.

This period of imports into Liverpool comprises from September, 1845 to 1846, the period of time we were engaged in exporting to avert the famine of 1845 and the famine of 1846.

Here are the facts, and the story stands thus:—After all the clamor, the whole purchases for Liverpool, for a period of time including *two famines* in England, as we have been told, FROM THE WHOLE UNITED STATES, do not equal the INCREASE OF RECEIPTS AT TIDE WATER IN NEW YORK ALONE. When the whole amount of our crop is compared with this English export, the amount is a mere trifle.—*N. Y. Express.*

City Intelligence.

COUNCIL OF MUNICIPALITY NUMBER TWO.—The Council met last evening, Recorder Baldwin in the Chair, and proceeded to business, after the minutes of the previous sitting were read.

The weekly report of the Treasurer was as follows:—

Balance last Tuesday,	$3,079 82
Amount received since,	11,864 42
	$14,944 24
Disbursed this week,	14,908 07
Balance on hand,	$36 17

A communication from the Attorney of the Municipality was read, enclosing a copy of a petition filed in the Fifth District Court by the Bank of Louisiana against the Municipality, claiming the payment of two notes amounting to $12,264.

Mr. Freret, submitted a resolution authorizing the Surveyor to contract with Messrs. Martin & Graham for the extension of Gravier street wharf. This resolution was adopted.

A communication from the Surveyor was read, enclosing various proposals for the making of ditches in the rear of the Third Ward. The Surveyor requested, at the same time, that he be allowed to employ 20 laborers to clear the Galvez Canal. The request was granted.

The above proposals, which were very numerous, were read by turn, and on motion of Mr. Reynolds, they were referred to the Committee on Streets and Landings.

Mr. Reynolds, submitted a resolution directing the Attorney of the Municipality to offer such a defence as he may think proper to make on the suit brought by the Bank of Louisiana against the Municipality, as stated in his communication to the Council.

Mr. Peters, moved to amend the resolution by declaring that the Attorney of the Municipality shall be authorized to make no opposition to the claim, if he thinks the debt a just one.

Mr. Reynolds, opposed this amendment on the ground that the Attorney of the Municipality must be left to follow his own course.

Mr. Freret, expressed his astonishment at seeing the opposition which the amendment met with from the member. If the Municipality really owe the debt, why let us pay it.

Mr. Smith, said he would vote against the whole matter under debate, because he thought that the Attorney of the Municipality must not be bound by any instructions from this body, but be left free to act according to his own judgment.

After some further discussion, Mr. Peters' amendment was put to the Council and lost, and the resolution as offered by Mr. Reynolds, adopted by 6 yeas against 5 nays.

A communication from Mr. Faurès, Chairman of the Finance Committee of the First Municipality Council, claiming from the Second Municipality their pro rata of the tax collected on drays in the shape of licenses, was read and referred to the Finance Committee.

Mr. Reynolds, from the Finance Committee, submitted a resolution requesting the Mayor to draw, on his own warrant, from the Treasury of the Second Municipality, the amount necessary to pay the salary of the two accountants recently appointed by the Council. Said resolution was adopted by 9 yeas against 3 nays.

Mr. Smith, from the Committee on Police, submitted a resolution increasing to $40 the monthly salary of the Watchmen. Adopted with an amendment adding $5, to the present salary of the Post Sergeant.

Mr. Duggan, gave notice that he would, on Tuesday next, move for the appointment of two new members to form a Special Committee on the new Municipality Hall, if the gentlemen now composing that Committee are not ready to submit a report at the next sitting.

The Council then took up the majority report of the Committee on Police, about the emancipation of several slaves, which report was withdrawn by the Committee after a somewhat protracted debate.

The majority report of the Finance Committee, was next taken up.

Mr. Peters, read a minority report. It is a well written document, which will be perused with pleasure by the reader, when published in the official paper.

Both reports gave rise to an animated discussion, which was not yet ended at a late hour when the reporter left.

EMBEZZLEMENT.—John S. Dunn, was yesterday arrested by the Second Municipality Police, charged by Mr. W. H. Wheaton, late collector of taxes on drays and carts, with having embezzled, while acting as his deputy, the sum of $2,000 or upwards. A preliminary examination will take place this morning before Recorder Baldwin.

SWINDLING.—Juan Flores Y. Torente, was arrested yesterday, and brought before Justice Canonge, on a charge of swindling. Examination shortly.

THIRD MUNICIPALITY.—Alexander, a slave of Mr. Bond, arrested a short time since on a charge of stealing a gold watch belonging to Mr. Jean Catalogne, was examined yesterday and committed by Recorder Suzeneau, to be tried before the Fifth Justice of the Peace.

EXAMINATION POSTPONED.—The investigation in the case of Doherty, accused of stealing a sum of $300, from the premises of Mr. Joseph Lops, has been postponed till Saturday next.

PART OF THE STOLEN PROPERTY RECOGNIZED.—Mr. Walker A. Peck, who keeps a shoe store at No. 22 Canal street, came yesterday into Recorder Genois' office, and identified as his property the lot of [illegible] Mary Foster. The latter gave bail for her future appearance before the Recorder.

DROWNED.—An inquest was held yesterday on the body of a white man named Patrick Keegan, found in the river opposite the Triangle Buildings, in the Second Municipality. Verdict—found drowned.

Yankee Doodleisms.

STRAYED OR STOLEN, from the premises of the subscriber, on or about the 13th of October last, a likely apprentice named Pennsylvania. Had on at the time of the departure, a complete drab suit of clothes, somewhat the worse for wear. There were also in his pockets sundry promises to pay, mostly due in England, of no possible use even to the owner. A reward of 80 per cent. in coal and iron will be paid for the return of the delinquent, before April next. JAMES BUCHANAN, Secretary of State.

CHALLENGE TO THE WORLD.—We will run away one of our two-horse omnibi from 23d street to the Battery, carrying fourteen passengers inside and four on the top, any day in the season, against any other omnibi, for a wager of three dollars—aside—each party finding its own linchpins.

KIPP & BROWN.

N. B. The necks of passengers, and the limbs of wayfares at their own risks.

A NEW BOOK OF FORMS.—An eminent literary gentleman in Philadelphia, proposes to publish an important work, under the above title, which will contain a collection of forms and precedents for the use of puffers, editors, writers of obituary notices, reporters for the press, and all those who may have occasion to deal in panegyric.

Lawyers, Conveyancers, Physicians, Clergymen, Mathematicians, and many other classes, have their respective lists of formulæ, but the labors of the professed flatterer have hitherto been exercised without such aid—a vacuum *in rerum literaturæ*, we are happy to say, now about being filled. Many of the forms will be taken from the settled practice of ages—being excerpted from newspapers, dedications, biographies, &c. There will be a great variety of the stereotyped forms of thanks, complimentary resolutions, &c., so that no person can be at a loss on consulting this work, in whatever position he may find himself—from congratulation on receiving a militia corporalcy, up to immortalizing the captain of a steamship for doing his duty and earning his wages.

We are promised from the publishers the advanced sheets of this forthcoming work, from which it is possible that we may make some extracts.

AMERICAN INGENUITY.—The American Institute certainly committed a great mistake in omitting to provide a medal for the best specimen of editorial ingenuity in satisfactorily accounting for the total defeat of one's party. We know one or two heavy manufacturers of this article in New York who would stand an excellent chance for such a medal.

DISTURBANCE AT CONCERTS.—A gentleman in a drab surtout and an uneasy doze, at Burke's Concert the other evening, complained much of the accomodations. He stated that he could not sleep as he was usually able to do in the Tabernacle, and that De Meyer disturbed him exceedingly. He proposes at the next Concert to dispense with music entirely. He thinks it would be quite an improvement. Yankee Doodle goes with him in a measure. If some of the ambitious trumpets, French horns, and cornets a piston, could be diluted, and the big bass drum and the little copper kettles would kindly get through their parts before the audience begin to collect Yankee Doodle is of opinion that they would make a great hit, especially the drums. 'Tis distance lends enchantment to the view. Yankee Doodle thinks he has seen few things so touching as the affectionate and intense admiration with which two or three of the double basses and a bassoon or two of the orchestra, regard the great De Meyer. While he is playing, they gather around him with breathless attention, such as we may imagine the disciples of Socrates evinced when the words of wisdom dropped from his lips. What the key of this is Yankee Doodle does not know, unless it be the key of five or six flats.

☞ **Dr. Allen's** Balsam of Horehound and Liverwort. The herbs from which this Balsam is compounded have long been known for their medical properties. Dr D B Allen, after a series of experiments, has been able to concentrate their virtues as to produce most wonderful effects in curing Consumption, Liver Complaint, and all diseases of the Lungs or Chest. Certificates of its efficacy may be seen at No 59 Poydras street.

WORMS—Kohnstock's Vermifuge is a safe, easy and effectual remedy for Worms in children or adults in every case. It is entirely Vegetable, and cannot injure the most delicate child, even should there be no worms.

NEW DISCOVERY, by which all Stoves, Pipes, or Grates may be kept a jet black, with as beautiful a polish as a coach body, with one application a year—Sold at No. 59 Poydras street. n3

☞ The undersigned, by virtue of an act passed THIS DAY by J. Ed. Holland, notary public, of this city, has revoked the power of Attorney given to Mr André Marchesseau, made in the office of the above notary, on the 25th July last, and declares that she remains alone to transact her business.
New Orleans, November, 10, 1846.
n11 ELIZA NE FAUTREL.

☞ The French ship **Vesta**, Capt E Soubry, from Havre, is now discharging opposite the Vegetable Market, 1st Municipality. Consignees are requested to take out their permits and attend to the receipt of their goods on the Levee, as all goods not permitted within five days, will be sent to the Public Stores.
n10 JENKINS & TIGLER, 95 Common st

☞ **Notice**—Debts contracted by the crew of the French ship **Vesta**, E Soubry, master, from Havre, will not be paid, either by the master or consignees.
n10 JENKINS & TIGLER, 95 Common st

☞ The consignees of the following packages to order per ship Magnolia, from Boston, will please make themselves known to the discharging clerk, otherwise the goods will be removed at their expense and risk; [illegible] nuts, marked G; barrels, marked Warren.
n9 L H GALE, 93 Common st.

COMMERCIAL.

NEW ORLEANS, TUESDAY NIGHT.
NOVEMBER 10, 1846.

COTTON.—Arrived since the 6th instant, of Louisiana and Mississippi, 11,768 bales; Tennessee, 2,710; Arkansas, 1,638; Mobile, 50—together, 16,166 bales. Cleared in the same time for Havre, 1,445 bales; Barcelona, 368; Philadelphia, 327—together 2,140 bales—making an addition to stock of 14,026 bales and leaving on hand inclusive of all on shipboard not cleared this day, a stock of 86,395 bales.

STATEMENT OF COTTON.

1845.—Nov. 2, stock on hand......bales		6,549
Arrived this week......	16,166	
" previously......	95,140	
		111,306
		117,855
Cleared this week......	2,140	
" previously......	29,390	
		31,530
Stock on hand and on shipboard......		86,395

At the date of our last report, the Cotton market was quiet, but within the past few days a large extent of business has been transacted, in which buyers have occasion ally obtained an advantage. The sales on Saturday were 1,000 bales, yesterday 5,400 and to day 2,500, taken principally for England and France. We retain our previous quotations, although prices have in many instances been a shade easier.

LIVERPOOL CLASSIFICATION.—LOUISIANA AND MISSISSIPPI.	
Inferior......	00 @00
Ordinary......	9¼@9½
Middling......	9 @ 9¾
Good Middling......	9⅞@ 9¼
Middling Fair......	9⅞@10
Fair......	10⅛@10⅜
Good Fair......	11 @11⅛
Good and Fine......	00 @00
TENNESSEE AND NORTH ALABAMA—AVERAGE LISTS.	
Good......	00 @00
Common......	00 @00
Extreme prices......	00 @00

We notice the sales for the last three days as follows—71 bales at 9¼;—40 at 9¼;—37 at 9¼;—341 at 9¼,—440 at —,—160 at 9¼;—262 at 9¼;—197 at 9¼;—140 at —;—[illegible] at —,—70 at 9¼;—63 at 9¼;—25 at 9¼,—[illegible] at 9¼,—160 at 9¼,—205 at 9¼;—304 at 9¼,—107 at 10,—499 at 9¼,—500 at 9¼,—25 at 10¼,—325 at 9¼, and 100 at 9 cents ₰ lb.

TOBACCO.—Since our review of Friday last, the Tobacco market has presented the same quiet appearance before maintained, and only a few small sales have come to our knowledge within the range of previously quoted prices—say for inferior 1¾@2¼; common 2¼@2¾c.; fair 3¼@3¾c.; fine 4¼@4¾c.; choice and selections 5@6c.; segar leaf 5@10c ₰ lb.

Arrived since the 6th instant, 61 hhds. Cleared in the same time, none. Stock in warehouses and on shipboard 5,659 hhds.

STATEMENT OF TOBACCO.

1846—Nov. 2, stock on hand......hhds		17,046
Received this week......	61	
" previously......	1,896	
		1,957
		19,003
Exported this week......	000	
" previously......	13,344	
		13,344
Stock......		5,659

SUGAR.—Since our last report there has been a very good demand for Sugar, which has enabled holders to dispose of all their receipts, and prices are [illegible] higher than at the close of last week. Most of the purchases amounting to some 700 hhds, have been for the North and West. We quote from 5¾@7 cents for extremes, plantation.

HAVANA SUGARS.—We have not heard of any transactions in Havana Sugars since our last.

MOLASSES.—We left the market for Molasses very dull on our last. Since then a better enquiry has presented, which being freely met by holders has resulted in a large extent of business at 23 cents ₰ gallon. We have not heard of any sales on Plantation.

FLOUR.—The flour market has been pretty active since our last, and the sales of the past three days amount to upwards of 10,000 bbls, at prices similar to those before quoted. Most of this business was done for export. We quote Ohio $5; Illinois and Missouri, and $5 00@5 25; St Louis, $5 00@5 50 cents ₰ bbl.

GRAIN.—There has been a good demand for Corn since our last, and the sales amount to about 25,000 bushels, at prices ranging from 65@70 cents ₰ bushel, according to quality. In Oats we notice some sales at 45 cents ₰ bushel. There have been no arrivals of Wheat, and there is nothing left on sale. No transactions in Barley since our last.

WESTERN PRODUCE.—The Provision market has not experienced much change since our last. The market for Pork has [illegible] Mess, $9 12½@9 37½, Prime $8 00@8 25. [illegible] Mess, $12 50 a 13 00 [illegible] Prime, $7 00 a 7 25 cents ₰ bbl. The sales of Bacon since our previous report amount to about 500 casks, the principal part of which was taken on account of the Government. We quote Sides, 5@5¼; Shoulders, 3¾@3 [illegible]; Hams, plain, 4 a 6c, covered and extra cured 6 a [illegible] cents ₰ lb. The transactions in Lard, during the past three days, amount to 1,200 kegs [illegible] portion taken for Havana. There is a fair demand, and we notice no change in prices. We quote for extremes [illegible] Western Butter and Cheese are selling at former prices.

WHISKEY.—The market for this article [illegible] 26 cents ₰ gallon. [illegible]

BAGGING AND BALE ROPE.—The transactions in these articles are confined to retail lots within the range of former prices. The market has an ample supply.

EXCHANGE.—Foreign and Domestic Exchanges are low and declining. We quote sterling at [illegible] ₰ cent premium. Francs 5f 45a5f 47½. New York, 60 days, 2 [illegible] ₰ cent discount. Sight checks [illegible] ₰ cent discount.

EXCHANGE OUT DOORS.

Sterling......	5¼ a 6 ₰ cent premium
France......	5f. 45 a 5f. 47½
New York, 60 days sight......	[illegible] ₰ cent disc't.
Do. 30 days sight checks......	[illegible] ₰ cent do.
Do. 10 days sight......	[illegible] ₰ cent do.
Boston, 60 days......	[illegible] ₰ cent do.
Philadelphia, 60 days......	[illegible] ₰ cent do.
Havana, 5 @ days sight......	00 ₰ cent do.

FREIGHTS.—Freights are dull but show no material change in the rates. Cotton to Liverpool was shipped today at 7 16d. ₰ lb.

FREIGHTS.

COTTON ₰ lb to	Liverpool......		7 16d
Do.	do	Havre......	[illegible]
Do.	do	New York, ₰ bale......	[illegible]
Do.	do	Boston, ₰ bale......	[illegible]
TOBACCO ₰ hhd to	Cowes, &c......		$1 50 a [illegible]
Do.	do	London, direct......	[illegible]
Do.	do	Bremen......	[illegible]
Do.	do	Antwerp and Hamburg......	[illegible]
Do.	do	Liverpool......	[illegible]
Do.	do	Havre......	[illegible]
Do.	do	New York......	$1 50
Do.	do	Boston......	$1 50
Do.	do	Philadelphia......	
SUGAR AND MOLASSES—to Northern Ports			
——— From the Coast, ₰ hhd......			none shipping.
——— From the City......		do	$2 50a$3 00
FLOUR—To England......			[illegible]
BACON—To New York......			[illegible]
Do.		Boston......	[illegible]
PORK ₰ bbl. to	New York......		[illegible]
Do.	do	Boston......	[illegible]
FLOUR	do	New York......	[illegible]
Do.	do	Boston......	[illegible]
Do.	do	England......	[illegible]
LEAD ₰ ton to	New York......		[illegible]
Do.	do	Boston......	[illegible]
HEMP	do	New York......	$2 50
Do.	do	Boston......	none shipping

☞ **The ship Magnolia,** from Boston, is discharging opposite the Red Stores, Third Municipality. Consignees are requested to attend to the receipt of their goods on the Levee.
n9 L. H GALE, 93 Common st.

☞ **MISSING**—One case goods marked with a card Nickerson, Emery & Co; supposed to have been taken by mistake, from the Levee. Any information regarding it will be thankfully received by the owner at
n9 J P WHITNEY & Co, 93 Camp street

CHARLES MAURIAN. JULES LAMBERT.
MAURIAN & LAMBERT, ATTORNEYS AND COUNSELLORS AT LAW.
o19—6m Office, No 154 Royal st

☞ **REMOVAL.**—JENKINS & TIGLER have removed from 7 Royal street, to 95 Common street. n1

☞ **R. & A. Soulie,** have removed their office to No. 139 Royal street, between St. Louis and Toulouse streets.

TO PAINTERS.—Adams' Improved Patent Paint Mills, just received and for sale by
n9—3t WHEELER & ALLEN, 29 Old Levee st.

WANTED—A Barber and Hair Dresser. Apply at the corner of Bienville and Chartres sts.
☞ Also—An Apprentice wanted. n9

RASPAIL'S MODE OF TREATING DISEASES.

FOR sometime past, Doct G SOUTERRE has been solicited by a large number of respectable individuals to treat diseases on the system of Doctor Raspail. At first he refused, either because he was unwilling to separate from his medical brethren, or because he was unacquainted with the system, and would be obliged to study it profoundly, before he commenced so difficult a task. Unwilling, however, that he should be supposed to entertain a systematic repugnance to the ideas of Raspail, he tried his mode of treatment, and was quickly forced to yield to evidence. In a short time he obtained extraordinary success, and now that experience has shewn that the system is not utopian, as its enemies proclaimed it to be, he no longer hesitates to announce to the public that he will treat in that way all persons who may desire it.

Dr. Souterre engages to treat patients according to this system only, without any mixture of other medicines, and at the same time, he will be ready to use the method which he has hitherto followed, upon patients who may not desire to be treated by the method of Dr. Raspail.

Doctor Souterre may be consulted every day from 10 till 12 o'clock in the forenoon, and from 3 till 4 in the afternoon. On Sundays and holidays he cannot be consulted in the afternoon.

Dr S will visit patients who may send for him.

Dr S resides in Main street, between Bourbon and Dauphine streets.

The price of a consultation is invariably fixed at from 2 to 5 dollars, according to the matter and duration of the malady. This measure is adopted by Dr Souterre, in order to avoid all disagreeable discussions.

Advice given to the poor gratis. n11

ANNUAL DIARY OF HEALTH, or a family Physician and Druggist—Containing the necessary theoretical and practical manner of preparing medicine and preserving and curing yourself of diseases at small cost and with promptitude of all curable evils, and of giving relief to those who labor under chronic or incurable diseases, by F V RASPAIL; translated by A FORTIER.

The above work which has been extensively circulated in French, is now for sale at the principal Bookstores of this city. n11

TO PLANTERS—Negro Clothing.—The undersigned has now on hand a large assortment of Negro clothing, which he is enabled to offer at very reduced prices, among which he would particularly direct attention to his stock of heavy linsey long jackets and pantaloons, the former at $18 per doz, [illegible]
n11 JOHN BELLOW, JR. 9 Canal st.

NOTICE—[illegible]
n11 H De GOER & RIFFLARD, 31 Magazine st

Western Marine and Fire Insurance Co. New-Orleans, Nov. 10, 1846.
A DIVIDEND of Fifteen Dollars per share of the capital stock of this company will be returned to the stockholders or their legal representatives, on demand at the office in Common street. By order,
n10 6t P N WOOD, President.

NOTICE.
OFFICE GAS LIGHT Co.) Nov. 10th, 1846.
THE price of gas will be reduced to $5 per thousand cubic feet, from and after the 1st January next.
n10 JAMES ROBB. President.

PARISIAN STORE. Nos. 1 and 3 ST. CHARLES STREET, near Canal.
N. LAFARGUE, formerly foreman of Messrs. Cordeviolle & Lacroix, has the honor of informing his patrons and the public in general, that he will open on WEDNESDAY, 11th instant, his assortment of NEW GOODS, selected by himself during his sojourn at Paris, comprising the following articles:
Extra fine cloth of every color, and most fashionable;
Extra elastic cassimere do do do;
English, French and India cachemir;
Pilot cloth for paletots.

Fancy Articles:
New stuffs for ball and soiree waistcoats; embroidered and riviere do; cravats and scarfs of satin, new style, Joinville, Nemours and d'Orsay do; gum-elastic suspenders, Jouvin gloves; genuine Pinaud hats; extra fine linen shirts, new style; flannel and knit drawers and undershirts.

Orders entrusted to his care have been punctually filled and are now ready for delivery.

He takes this opportunity of informing those who may honor him with their confidence, that he has been employed during seven years as foreman and cutter of Messrs. CORDEVIOLLE & LACROIX, and hopes this will be a sufficient guarantee of his workmanship, and that they will be satisfied both of his workmanship and the quality of his goods, being determined to employ none but the best of workmen.

He will also undertake the making up of fancy dresses for masked balls, and he has made arrangements to receive the latest fashions as soon as published, together with the stuffs. By the Emperor from Havre, he will receive the balance of his goods. n10

WINTER CLOTHING. To Levee and Country Merchants.
LOBSON & SILVESTRE, 36 Chartres street, have lately received a full and complete assortment of the following goods, such as—Shirts, linen fronts, plain and small plaits, $7 25, $9 00, $12 50, $15 00 per doz; shirts, French, colored, new patterns; undershirts, lambswool, merino, flannel, silk and cotton, plain, knit and ribbed; drawers, Canton flannel, lambswool, merino, silk and cotton; half hoses, by the case, mixed, brown and white cotton gloves, superior beaver, buckskin, wool, cashmere, kid, white and black and silk heavy; scarfs and cravats, fancy satin, new style; royal twilled Italian silk, and extra figured satin; neckties, a new article, Joinville, at $7, $9, and $12 per doz; silk pocket handkerchiefs, 500 pcs, flag, Genl Taylor, and French and English, new patterns; money belts; suspenders, American gum, ordinary and superfine, also, French, at very low prices, to sell off; cambric handkerchiefs, all sizes, qualities and prices; purses, silk and cotton, well assorted; stockings for ladies, grey and black; stocks, black satin, Joinville and fancy; umbrellas, cotton, per case, 28, 30, 32 inch; also, 2 cases black Taffetas, first quality.

TO TAILORS.—Cloth, in pieces, extra wide and fine, cheap; cloth, blue, for uniforms; cassimere, French, col'd; black satin, extra fine, for pants, serge, extra wide, very fine, black serge, ordinary, to sell cheap; English twist and sewing silk.

TO RETAIL.—A full and new assortment of tweeds, of all prices; French paletots, of super. cloth, lined, silk and wadded, to sell off; all sorts of cashmere, satin, cambric, velvet and silk vests; dress and frock coats, French cloth, extra, black and fancy cassimere pants, &c. &c. n9

A. BARRAUD, HAIR DRESSER AND PERFUMER, Corner of Royal and Orleans streets, recently from Paris, with a handsome selection of Goods, respectfully informs the ladies and gentlemen of this city, that on Thursday, November 5th, he will open his assortment. All these articles have been chosen by himself and will be sold at low prices.

Superfine flowers for ladies Bonnets, for sale at wholesale prices. Also a very large assortment of fancy boxes for New Year's presents. n5

HAY, CORN, OATS, &c. &c.—The undersigned respectfully informs the public that he has removed to No 75 Old Levee street between St Louis and Toulouse streets, where he will keep constantly a large stock of Hay, Corn, Oats, &c. which he will sell at very low prices for cash.
n5—3m VICTOR WILTZ.

MADAME AUTIER, Bourbon st. [illegible] between St Louis and Toulouse sts, respectfully informs the ladies of New Orleans, that she has received a handsome assortment of Fashionable Millinery which she will open on Saturday, 7th November inst. Mad. Autier still continues the making of Corsets. [illegible]

Mrs. Charlotte Levy & Co., No. 88 CHARTRES STREET. Have the honor of informing the Ladies of New Orleans and country that they will open their new assortment of **Winter Fancy Goods,** on Thursday 12th inst.

Their assortment is one of the most varied and select of the season, comprising Hats, Bonnets, Embroideries, Collars, Pelerines, Handkerchiefs, Men and Women's Gloves, Visiting Coats, Marie Antoinette Fichus, Parasols, Jewelry, Head Dresses, and generally all what pertains to a lady's toilet.

Fixed prices will as usual be very moderate. n9—1

KERSEYS—5 cases heavy note Kerseys, just received and for sale by JOHN BELLOW JR. 9 Canal st

COCHECO CALICO—10 cases new style, received per ship Memphis from New York, for sale low [illegible] DUFOUR, DURAND & Co. 25 Chartres st

PARIS MADE PANTALOONS—10 dozen extra fine French cassimere pantaloons in store, and for sale by JOHN BELLOW JR, 9 Canal st.

UNITED STATES NAVY SHIRTS—50 dozen twilled flannel shirts with star collars, made expressly for the U S Navy service, in store, for sale by JOHN BELLOW, JR, 9 Canal st.

MUSCAT WINE—300 cases of Muscat de Frontignan, [illegible] for sale by HEPBURN & TURPIN, 21 St [illegible]

BOOTS—A case of 51 pr French boots, for sale to close consignment, by LOBSON & SILVESTRE, 36 Chartres st

DIRECT IMPORTATION—For sale by the undersigned, 30,000 Havana Segars, Regalia and other brands, [illegible] n5 F & J LACOSTE, 105 Royal st

FOR SALE BY D. LANATA—1000 boxes French de [illegible] 5 gallons, 14 boxes Champagne, [illegible] 2 and 10 Jefferson street. n4

FLOUR—440 bbls St Louis Flour, landing from steamer Chancellor, and for sale by J P WHITNEY & Co, 73 Camp st

WANTED IMMEDIATELY—5 or 6 able bodied negroes to work in a ware house. Apply to
n4 EMERSON, TOURNE & Co. 15 Tchoupitoulas st

PORK—156 bbls Mess and Prime Pork at inspection and for sale by JAMES E WOODRUFF, 60 Camp street n5

LARD—145 kegs Prime Leaf Lard, landing from steamer Tobacco Plant, for sale by JAS E WOODRUFF, 60 Camp st.

BURGUNDY WINE—16 boxes real and best Burgundy Wine, for sale to close consignment, at
n19 LOBSON & SILVESTRE, 36 Chartres st

FRENCH BOOTS—One case 50 pair French Boots, for sale under cost to close an invoice by
n19 LOBSON & SILVESTRE, 36 Chartres st

BLANKETS—50 pairs handsome 10 point blankets, made of Merino wool, for sale by
n3 D B MACARTY, 238 Bourbon.

FLOUR—150 bbls St Louis flour favorite brand, for sale by J P WHITNEY & Co
nov 3 73 Camp st

SALT—5000 bags coarse salt, equal to Turks Island in store and for sale by J P WHITNEY & Co, 73 Camp st
nov 3

COGNAC BRANDY—6 half pipes superior Cognac Brandy, of "Castillon," in store, and for sale by
o15—4t LEOPOLD JEANNET, 22 St Louis st

CITIZENS' BANK FUNDS—In sums to suit purchasers for sale by
o15—3t LEOPOLD JEANNET, 22 St Louis st.

FLOUR—239 bbls Illinois Flour, landing from steam boats Harry and Tuscaloosa, for sale by
n10 JAS E WOODRUFF, 60 Camp street

SWISS ABSYNTHE—70 boxes, Dubied fere and fils brand, for sale by EUG. ROCHEREAU & Co. 17 and 19 St. Louis st.
o13

O. TALAMON, 44 CHARTRES STREET—Has received per the Pendleton from Liverpool—A case of pocket knives, which he offers for sale cheap. o26

MESS PORK—100 bbls Mess Pork at Winburn's inspection, for sale by JAMES E WOODRUFF, 60 Camp street
o30

SALT—3000 sacks Liverpool salt, landing from ships Swatara and Hope, for sale by J P WHITNEY & Co, 75 Camp st.
o30

GUATAMALA INDIGO—14 ceroons Guatamala Indigo for sale by
o1 LEOPOLD JEANNET, 22 St Louis st

WHITE LEAD—350 kegs and casks landing from steamer North America, and for sale at factory prices, by ROBERT CLANNON, Agent for the Manufactory, 46 Canal st.
n10

LANDING ex brig Baron Pascotini from Bordeaux—32 casks claret Montferrand; 80 boxes brandy cherries, for sale by RAYMOND CAHUZAC, 34 Old Levee street.
n10

FOR SALE—Landing from brig Baron Pascotini from Bordeaux—40 casks claret wine; 50 bbls white do; 107 boxes brandy cherries; 7 qr pipes brandy, 4th proof, Souffron brand, by POUGET FILS, 147 Royal st, between St Louis and Toulouse
n10

LARD—93 tierces, 88 bbls and 62 kegs choice Leaf Lard, landing from steamboats Tuscaloosa and Old Hickory, for sale by JAS E WOODRUFF, 60 Camp street
n10

FOR SALE by the undersigned, landing per ship Polka from Havre:
54 cases Absynth, Edward Pernot, brand;
54 do do Berthoud, fils;
50 do do Yersin and Lecoultre.
n10 N DUBOUYT, 13 Toulouse st

BILLIARD BALLS—A fresh supply of Billiard Balls, superior quality 2½, and 2¼ inches. Just received and for sale by ALEX'R LEVY & Co, Booksellers and Stationers, corner of Camp and Gravier streets.
n10

RIO COFFEE—300 sacks prime green Rio Coffee, in double linen sacks, for sale by numbers.
n7 J W STANTON & Co, corner Magazine and Lafayette sts

SPERM OIL AND CANDLES—New Bedford Sperm Oil and Candles, from the manufactory of J Howland, Jr. & Co, for sale in lots to suit purchasers, by
n7 J W STANTON & Co, corner Magazine and Lafayette sts

COAL! COAL!—300 tons of superior English Coal, now landing from the brig Uncas, opposite the public square, 1st Municipality, for sale in lots of not less than ten barrels. n7—10t

LANDING ex ship Baron Pascotini, from Bordeaux—160 cases Brandy Cherries, 25 do assorted Cordials, 2000 half boxes Sardines, in oil, of this year's fishery, of the brand of Chatelain, Jr. & Bassot, for sale by
n7—15t TH BAILLY BLANCHARD, 99 Customhouse st.

COGNAC—Pellevoisin in half, quarter and eighth pipes, 4th proof—Also, 1st proof of 18) 0 and 1845, in packages of 20 gallons, all of direct importation, for sale by
n7—15t TH BAILLY BLANCHARD, 99 Customhouse st

RECEIVED per late arrivals and for sale by the undersigned—3,000 boxes and halves Sardines in oil, B. Guillouz brand; 500 baskets Champagne, Eagle brand; 500 do Olive oil; 300 do fine and superfine Anisseed; 70 cases Capers; 70 do Olives; 50 do Cassons; 300 do assorted Cordials; 50 do Marasquino; 35 do Orange Flower Water, 35 do Marseilles Soap; 100 do St. Julien Medoc Wine; 100 do La Mission; 150 baskets Guignolet of 6 and 12 bottles; 125 casks Red Wine, St Julien; 30 bbls Malaga Wine; 600,000 corks, common and painted, for sale by
n10 AUG MOLIER, 90 St Louis

APPLETON'S NEW AND BEAUTIFUL Illustrated Edition of Wiffin's Tasso. The Jerusalem Delivered of Torquato Tasso; translated into English Spenserian Verse, with a Life of the Author; by J H Wiffen—first American from the last English edition—illustrated with six fine steel engravings.

Guizot's History of Civilization, volumes 3 and 4, being Nos [illegible] of Appleton's Literary Miscellany. Price, each [illegible] [illegible]
n10 J B STEEL, 14 Camp st

LAW NOTICE.—The subscriber having resigned the place of Judge resumes the practice of Law. His office is No 8 Paulding's Row, corner of Canal and St Charles streets. He will give special attention to all business entrusted to him in the Third District Court Parish of Jefferson.
n6—1f ISAAC T. PRESTON

J. BERTRAND, (ex Dep. Sheriff,) will attend to all collection of money and settlement of business. Securities will be given to those who honor him with their patronage. He will always be found at his residence, No 211 St. Claude street, between St. Anne and Dumaine, or at the Jeffersonian Office, St. Louis Exchange, St. Louis street, from 9 o'clock, A. M. till 3, P. M. o9 1m

NOTICE TO BILLIARD KEEPERS.
AT the store of the undersigned will constantly be found a fine assortment of Billiard fixtures of the latest style, and keeps a depot of one of the best Paris manufacturers. He has on hand elastic caoutchouc bands adapted to this country, and a newly invented metallic band. The whole of the above articles will be sold at the most moderate prices.
n8 1m P. LEVERRIER, 76 Chartres st.

REMOVAL AND NEW ASSORTMENT OF SADDLERY.—The undersigned has the honor of informing his friends and the public that he has removed his saddlery store from the corner of St. Louis and Royal to [illegible] Chartres street, next to Tattersalls.

The undersigned takes this opportunity of informing his friends that he has received per Tagus [illegible] the following articles from Paris manufactories, which he will sell at prices to suit purchasers:—

Fine elastic French saddles; do black varnished calf skins, do hussard and Spanish saddles, [illegible] and bits; do assortment of articles for the [illegible] buggy, tilbury and coach harness; extra fine do; [illegible] assortment of whips, spurs, and articles of the kind.

The undersigned will also continue the [illegible] of vehicles and saddles, with the greatest care and promptitude. n9—4t RAYMOND LABORDE, 66 Chartres st.

FOR SALE.—Landing from French ship Niel [illegible] Cette and Marseilles:
325 casks claret St Gilles; 80 do do Langlade 14 do do St Chat; 35 do do St Georges; 80 do white wine, Comtat half do do; 82 do do Madaira; 550 baskets Sweet Oil, Piagnol and Be Sue brand; 150 boxes do sundry brands; 30 baskets of 24 half bottles Sweet Oil, Piagnol brand; 100 boxes green cordial, T Fiquet brand; 150 do assorted salted meat and fish, 107 baskets empty bottles; 90 boxes absynth, Sauvignol Bruneton brand; 60 do Muscatel wine Frontignan; 1,300,000 well shaped corks in bales of sundry sizes; 25 boxes apricot and prune paste; 40 do of 12 jugs each, Curacao, 40 do of 24 half do each do; 30 do Maraschino in bottles and half do; 75 do of fine and superfine cordials; 25 do brandy fruits; 150 baskets of fine and superfine aniseed; 40 bales soft shelled almonds; 50 boxes orange flower water.

Sweet and bitter shelled almonds in bags. Bird seed. Champagne wine of sundry brands &c. &c. &c.
New Orleans, November 5th 1846.
n6 MARTIAL PEYRET & Co., 27 St Louis street.

THE attention of the Ladies of New Orleans is respectfully called by Mrs MACE upon a splendid assortment of the latest style of extra rich articles of Ladies Toilet, to be opened on Monday the 9th instant. No pains having been spared for the elegance of the store and the choice of goods, she expects that she will obtain as formerly the confidence and the kind patronage of the ladies.

Miss OLYMPE, well known for her good taste in fashionable dresses, is entrusted with the superintendence of the sewing department. MRS MACE,
n6 34 Chartres street, corner Customhouse.

NORMAN'S new and beautiful stock of **London Staple and Fancy Stationery,** for 1846 and 1847, is now ready for examination. The attention of the public is respectfully requested to this new and complete assortment of useful and ornamental articles as it is the largest ever imported direct from London. It comprises in part the following:

Note Papers and Envelops, all new patterns, for Balls, Parties, Weddings, Invitations, etc. etc. with Wafers to match.

Albums, of the richest patterns, entirely new.

Ladies Writing Desks, Cabinets etc. Victoria and other patterns.

Port Folios—Mosaic, Pearl, Papier Mashee, etc. etc.

Ne Plus Writing Desks—Double and single, from $5 to $50.

Card Cases, of the richest order.

Chess Men—Ivory, Pearl, Bone, Wood, etc. Chess and board for pocket.

Backgammon Boards—New and improved.

Free Trade Clips and Files.

Whist Counters, new patterns.

Perforated Boards and Cards.

Pen Holders and Paper Cutters, of the greatest variety.

Cigar Cases, new patterns, etc. etc.

☞ Ladies and gentlemen requiring good articles are particularly requested to call and examine this stock which is offered at the lowest prices.

n6—6t B M NORMAN, Bookseller and Stationer, 16 Camp st

BOOTS, SHOES, BROGANS AND HATS—Now landing from ships Franklin and United States—125 cases Boots, Shoes and Brogans, Gaiter Boots, calf sewed and pegged do, kip do, thick do, Napoleon and floating boots, kip brogans, thick do, russet do, ladies' and childrens' kid slippers and brogans, Palo Alto, Kossuth, Russian, fach plain, men's and boy's sporting and glazed wool hats, the above articles, for sale low, by
n6 FROST & Co. 10 Magazine st

BOOTS, SHOES AND BROGANS—[illegible] cases landing from ships Octavius and United States, for sale by R G HOBBS, 22 Customhouse st

MESSRS DOLBEAR [illegible] are in informing their friends in the First and Third Municipalities that they will open a WRITING ACADEMY, in the FIRST MUNICIPALITY, as soon as a room can be found that will best accommodate that portion of the city.

[illegible] in the lower part of the city who join Messrs Dolbear's [illegible] at No. 15 Camp street can be transferred to the new Academy as soon as it is open. The liberal patronage which Messrs D have received for the last 12 years from that portion of the city calls for some acknowledgement on their part, and they are gratified that by thus opening two Academies they can accommodate all parts of the city.

Messrs D. regret that heretofore they have sacrificed [illegible] to decline giving private lessons, but as their [illegible] will be in the city this winter they hope to be able to attend to all such calls. n4

IN STORE AND FOR SALE BY D. LANATA—700 casks good ordinary St. Julien, [illegible] Rancfort, 1840, 40 bbls Barsac white [illegible] Piagnol, 21 ounces [illegible] [illegible]

LANDING AND IN STORE.
500 bags Old Java Coffee; 250 sacks [illegible] 300 sacks African Coffee;
[illegible] chests, half and boxes [illegible] Black Imperial, Gunpowder Hyson and Young Hyson Teas;
150 pkgs Buckwheat; 20 boxes Pineapple Cheese;
100 boxes Gilbert's Starch; 100 [illegible] Pickles;
40 do Sperm Candles; 50 do Judd's Patent do;
100 do Winchester's Soap;
25 pipes fine Old Madeira Wine;
100 qr casks Port Wine; 50 do Sherry Wine;
50 half pipes Sazerac, Otard, Dupuy & Co, Seignette, Henessey, Castillon, and J J Dupuy Brandy;
10 puncheons Jamaica Rum, for sale by
PETERS & MILLARD,
n4 corner Old Levee and Bienville streets.

FOR SALE—By the undersigned, and landing from ship Baron Pascotini, from Bordeaux, 40 casks claret St Julien; 40 do do Margaux; 50 half do white wine Haut Sauterne; 50 boxes brandy fruits; prunes [illegible]
N DUBOUYT, 13 Toulouse st.

WANTED IMMEDIATELY—A female servant, knowing how to cook; good references required. Apply to J LOREILHE & Co
n6 Corner Royal and Customhouse streets

PRESERVED FRUITS—Just landing from the Baron Pascotini, from Bordeaux and for sale by the undersigned—25 boxes Strawberries in juice; 25 do 12 bottles each, assorted Fruits in juice; 10 do, 24 half do; 400 half boxes Green Peas prepared, 50 boxes truffles of Perigord [illegible] 100 boxes, half and quarter boxes assorted truffled Pies.
n6 CHAS DUFOUR, 11 Conti st

RED WINE IN CASKS—100 casks St Julien, landing ex ship Maurian, from Bordeaux, for sale by
n3 AUG MOLIER 90 St [illegible]

CORKS AND SOAP—Sharp and regular corks [illegible] bags of 15,000 and 20,000 each, for sale by
n3 AUG MOLIER, 90 St Louis st

ANGER'S GUIGNOLET—150 baskets and half baskets Guignolet, for sale by
n3 AUG MOLIER, 90 St Louis street

MARSEILLES SOAP—20 cases for sale by
n3 AUG MOLIER, 90 St Louis street

MALAGA WINE—50 barrels, for sale by
n3 AUG MOLIER, 90 St Louis street

SARDINES PRESERVED IN OIL—3000 boxes and half boxes Sardines of B Guillouzd brand, for sale by
n3 AUG MOLIER, 90 St Louis street

CHAMPAGNE WINE—600 baskets Champagne, of the Eagle brand, whole and half bottles, for sale by
n3 AUG MOLIER, 90 St Louis st.

SUGARS—Havana Yellow and White, in store, for sale by
n2 J M CABALLERO, 32 Old Levee st,

HAVANA SUGAR—44 boxes Brown Sugar, landing ex brig P Soule, for sale by
n2 J M CABALLERO, 32 Old Levee st

MOCK MADRAS HDKFS.—1000 dozen new style, for sale by D B MACARTY, 238 Bourbon
n6

EMPTY BOTTLES—3,000 large empty bottles [illegible] Cognac brand in baskets, containing 150 each, landing from brig Baron Pascotini, and for sale by
n6 CHAS DUFOUR, 11 [illegible]

CLARET AND WHITE WINE—Just received from brig Baron Pascotini, and for sale by the undersigned—30 casks Claret, Medoc brand; 20 half do do 20 do do white wine, Haut Sauterne.
n6 CHAS DUFOUR, 11 Conti st

COGNAC—4th proof, J J Dupuy's brand, in half and quarter pipes, under the keys of the Custom House, for sale by EUG ROCHEREAU & Co.
n6 17 and 19 St Louis st

BRANDIES—Quite superior first proof—230 half and qr pipes of Pa Godard & Co, and Castillon & Co's brands for sale by EUG ROCHEREAU & Co,
n6 17 and 19 St Louis st

CHAMPAGNE—140 baskets A. Desbordes of Avize's brand, for sale by EUG ROCHEREAU & Co,
n6 17 and 19 St Louis st

SARDINES—New fishery—in full boxes, halves, thirds and quarters, for sale by EUG ROCHEREAU & Co.
n6 17 and 19 St Louis st

MONONGAHELA WHISKEY in half barrels, a very superior article, eight years old, for sale by
n6 J F BERCIER & Co, 54 Old Levee

DOUBLED DISTILLED HIGH PROOF WHISKEY—Eight bbls Marcus Smith's Reserve Whiskey, 5 years old, for sale by
n6 J F BERCIER & Co, 54 Old Levee

MACKEREL—Landing ex ship United States and in store—No 3 large in whole bbls; No 2 in bbls, halves and quarters, No 1 in barrels, halves, quarters and kitts, for sale by
n6 J F BERCIER & Co, 54 Old Levee

GUNNY BAGS—5,000 Gunny Bags 2 1-2 bushels, in store and for sale by
n2 J P WHITNEY & Co, 73 Camp st

LIME—150 bbls Philadelphia Lime, a superior article for Planters and Plantation use, in store and for sale in lots to suit purchasers, by
n6 J P WHITNEY & Co, 73 Camp st

COD FISH—50 boxes small, white and dry fish, per ship United States, for sale by
J F BERCIER & Co. 54 Old Levee st

STARCH—15 bbls Havana Starch "Manioc," for sale by J F BERCIER & Co, 54 Old Levee

ANISETTE—Extra superfine and Ladies Cordials, imported expressly for family use and for sale by
n6 J F BERCIER & Co. 54 Old Levee

CIGARS—35,000 different brands Regalias and Millars, landing ex brig P Soule, from Havana, for sale by
n3 RAYMOND CAHUZAC, 34 Old Levee st.

BRANDY—16 half and quarter pipes Cognac Brandy, Rartean and Charrayer brand, in the custom house store, for sale by RAYMOND CAHUZAC, 34 Old Levee st.
n3

WANTED—[illegible]

FLOUR—[illegible]

G[illegible]

AMUSEMENTS

STONE & McCOLLUM'S GREAT WESTERN CIRCUS,
ON WASHINGTON SQUARE, THIRD MUNICIPALITY.
FOR A FEW NIGHTS!
T. STOKES,............Manager and Director.
☞ Read the entire bill. ☞
And remember, 20 PERFORMERS, including the young McCULLUM, A No. 1; E. STONE, A No. 1; JOHN SMITH, A No. 1.

☞ **ALL FOR TWENTY-FIVE CENTS!**

THIS EVENING, WEDNESDAY, Nov. 11, 1846, [illegible] not to be imitated company of men and horses will introduce through the Equestrian Director the beautiful Entree called VALSE DES CHEVAUX GUERRIERS—introducing ten of the beautiful steeds, gliding through the intricate mazes of the Waltz, Contra Dance, &c. &c. The undaunted and very favored Equestrian, Mr A. Levi, will appear for the first time, and introduce his principal act of DASH AND DARE on his fleet and noble Courser, Prairie Bird.

Leaps, Flights and Somersets!
By the greatest Company of Vaulters, Tumblers and Acrobats now living—numbering among them, McCollum, Stone, Graves, A. Levi, and a host of truly talented members, comprising W. Worrell, the Clown of Clowns.

The World's Wonder!
The great Bare Back Horseman, Mr. E. Stone, will appear [illegible] Favorite Mare, and portray the savage life of [illegible] Florida Chief [illegible] with a [illegible] hunt by a terrific Crown and his terrific [illegible]

GLOBE BALL ROOM,
CORNER OF ST. CLAUDE AND ST. PETER STREETS.
Permit of the Old Rosa.
THE Proprietor having newly fitted up this spacious House, would most respectfully inform his friends and the public that he will open it for the season on SATURDAY, the 31st inst, with a
Grand Dress and Masked Ball,
which will be continued every TUESDAY, THURSDAY and SATURDAY, until further notice.
The ORCHESTRA will be composed of the most superior artists in the city.
That the public may be assured of the most strict order, the Manager will have in attendance at all times a [illegible] of police.

ADMITTANCE TO BALL ROOM.
Gentlemen......$1 00
Ladies......Gratis
GEORGE STEVENS, Manager.
N. B.—Attached to this establishment is a well [illegible] Restaurant and Bar, where can be procured all the [illegible] cies of the season and the choicest of liquors.

MR. H. E. LEHMAN, of the Orleans Theatre, tenders his thanks to the public for [illegible] patronage to his Ball and Soirees Orchestra [illegible] in order the better to deserve a continuation of their favors, he has entered into a copartnership with the distinguished artist, Mr. COURT. They will always be ready to furnish a Band of Musicians, of whatever number required, and they have procured for that purpose [illegible] modern country Dances, Waltz, Polkas, &c. &c.

Mr. LEHMAN has also got up a Military Band, and [illegible] to be patronized by the several companies, whether [illegible] Serenades, Dinners or Turnouts. The Band will rehearse once a week in St. Louis street, between Chartres [illegible] and Exchange Alley.

☞ Apply at No. 95, St. Ann street, or at the Comptroller's office, Orleans Theatre. [illegible]

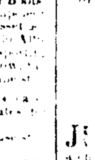

B. BROWER & CO.
No. 17 Camp street, and
84 Common street,
CROCKERY
at wholesale, and
House-Furnishing GOODS AT RETAIL.
Silver Plated, Tin, Wood, Hardware, &c. with every thing to furnish a House, except Dry Goods and Cabinet ware.

o1 1y

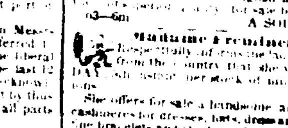

JUST RECEIVED by the ships Ed. Bonstead [illegible] from one of the first Manufacturers in England, [illegible] assortment of single and double barreled **Fowling Pieces,** made expressly after models the [illegible] suitable for this country. Also—Revolving Pistols, Shot Belts, Powder Flasks, water proof, Gun Cases [illegible] [illegible] English and French Percussion Caps [illegible] for sale by
n3—6m A. SOUBIE, 96 Toulouse st

Madame Freudenthal, 133 Royal st. Respectfully informs the ladies of New Orleans and from the country that she will open on THURSDAY, 5th instant, her stock of millinery and winter fashions.

She offers for sale a handsome assortment of silks [illegible] cashmeres for dresses, hats, dress and marriage ornaments, fine bracelets and steel articles, &c. in general every thing which fashion and taste can justify. Prices will always be moderate, as well for goods as for the making of all articles of dress. n3—1m

OFFICE OF RECORD OF BIRTHS AND DEATHS, Exchange Passage, near Bienville street.
NOTICE TO THE PUBLIC.
HAVING been appointed Recorder of Births and Deaths for the Parish and City of Orleans, I request the [illegible] the above said parish and city to conform themselves to the following section of the following act:—
Act approved March 6, 1819.
Sec. 1. After the passage of this act, the birth of every free child in the parish and city of Orleans, shall be declared therein within thirty days, this declaration shall be made conformably to the third section of the act to which this is a supplement; and every person offending against the provisions of the said section, shall pay a fine not exceeding ten dollars and not less than five dollars, half of which shall be for the benefit of the informer and the other half for the benefit of the State and the informer.
Sec. 2. The death of every free person within the parish of Orleans, shall be declared therein within thirty days, this declaration shall be made by the nearest relations of the deceased, if they are present, and in case of absence by the testamentary executor, if there is one, if none, by the owner or tenant of the house in which the individual will have died; and every person offending against the provisions of this section, shall be fined in a sum not exceeding ten dollars, nor less than five dollars.
The undersigned will be under the painful necessity of prosecuting all persons neglecting or refusing to conform themselves to the clauses of the above act.
a1—1y F M CROZAT

Selling off to close Consignment.—B O VIGNAUD, No. 41 Chartres street, importer of French China, Cut, Moulded and Plain Glassware, Table Cutlery, Tin and Britannia Wares, Silver Plated, Bronzed Articles, Lamps, Girandoles, Candelabras, Clocks and Vases, Fancy articles, and ingenious, every variety of House furnishing articles.
Wishing positively to close, invites the public to call and examine his stock, which he will sell very cheap for cash.
Proprietors of Coffeehouses and Restaurants, will find at his establishment a large assortment of articles in their line. o19

DOMINIQUE DE CASTELNAU, has the honor of informing his friends and the public that since the 1st of October he has resumed the direction of the Apothecary Store of the late A. Delpeuch, whose partner he has been for eight years. His establishment is at the corner of Royal and St. Louis streets, and he hopes that through his constant efforts, the liberal patronage bestowed on his predecessor, will be tendered to him.
New Orleans, October 1846. 3m

Fashionable Goods from Paris.
Corner Royal and Conti streets.
Madame Vincent, being about to leave for France to make her purchases, has the honor to inform the ladies of New Orleans and environs, that she will sell the following goods at very moderate prices:
Ladies' and children's Tuscan, Rutland and a your straw hats, newest styles;
Dollfus, Mug & Co's printed barèges and [illegible];
Barege shawls and scarfs;
Pelerines and embroidered neck kerchiefs;
Ribbons and flowers, white and black flet gloves and mittens; muslin dresses and embroidered cambric handkerchiefs; thread lace, fancy combs and cotton do. Fans, umbrellas, parasols and corsets;
[illegible] scarfs, silk and 6-4 D'Ecosse stockings, [illegible] open work and embroidered [illegible] Mantillas, lace scarfs and dresses, &c. [illegible]

Plants, Shrubbery and Bouquets.—The subscriber has on hand, in his garden, at the upper end of Apollo street, a large collection of Plants, Shrubbery, &c. and he can supply any quantity of handsome Bouquets of fine flowers, [illegible] arranged on the shortest notice, apply at the [illegible]
o31 WM DINN, [illegible]

Boots, Shoes and Brogans.—[illegible] 75 cases, now landing [illegible] from Philadelphia and [illegible] from Boston, for sale by G. W. DUNBAR, 20 Customhouse st.
n2

BOOTS, SHOES AND BROGANS. Now landing and in store [illegible] cases fresh goods in the above line, suitable for city and country trade, direct from manufacturers, for sale by
o31 FROST & CO. 10 Magazine st

HATS—Now landing from ship [illegible] W Scovens, and other late arrivals, 75 cases Hats, Palo Alto, Silk, Russia, Cass, men's and boys sporting, glazed Wool Hats and Seal Caps, for sale low by
o31 FROST & CO, 10 Magazine st

BOOTS, SHOES AND BROGANS—[illegible] 516 cases landing from ships Espanita, [illegible] Utah, Touro and Arkansas, for sale by
o21 R G HOBBS, 10 Customhouse st

G. W. DUNBAR—WHOLESALE DEALER in Boots and Shoes, No. 20 Customhouse street, New Orleans. ☞ Merchants and Planters supplied at low prices, with fresh and superior articles, direct from the manufactory. o3

PINAUD'S FASHIONABLE HATS—The subscribers have just received per ship Louisa, from Havre, one case latest style hats.
o19 L. A & W BARBARIN, 8 Chartres st

SEGARS—1,200,000 Havana Segars of the most reputed brands, comprising Regalias, Cazadores, Imperiales, Panatelas, Millars, Prensados, in store and for sale by
n3 REYNAUD, CUCULLU & Co, 34 Tchoupitoulas st

COGNAC BRANDY—17 bbls superior Cognac brandy "Eagle's brand," for sale by REYNAUD, CUCULLU & Co
n3 34 Tchoupitoulas st

FINE WINE—100 cases Old Medoc for sale by
n3 REYNAUD, CUCULLU & Co, 34 Tchoupitoulas st

MANUFACTURED TOBACCO—10 boxes patent fine cut Tobacco, for sale by REYNAUD, CUCULLU & Co
n3 34 Tchoupitoulas st

SWEET MEATS—50 boxes assorted, landing ex brig P Soule, from Havana—for sale by
n3 TROISGROS & LAMPRE, 96 Old Levee st

SUGAR—225 boxes landing per brig P Soule, from Havana, for sale by
n3 TROISGROS & LAMPRE, 96 Old Levee st

SEGARS—[illegible] brig P Soule, [illegible]