The New-Orleans Bee.

No. 174. VOL. VIII.—NEW SERIES. VOL. XIX.—WHOLE No. 5183.

LEGAL ADVERTISING PAPER.—NEW-ORLEANS, THURSDAY MORNING, AUGUST 13, 1846.

MAGNE & WEISSE, PROPRIETORS, No. 81 Chartres street.

TERMS OF THE BEE:

DAILY PAPER, one year in advance..........$12 00

COUNTRY PAPER, Semi-weekly, one year in advance..........5 00

[illegible] subscriber must give one week's notice in writing [illegible] allowed to discontinue.

ADVERTISING—One dollar for every TEN lines, for each language, in the first insertion, and HALF that price for each subsequent one. No Advertisement inserted for less than one dollar for each language.

ADVERTISEMENTS not specified as to time will be published until forbid, and charged accordingly.

Advertisements inserted at intervals will be charged one dollar for every TEN lines, for each language and for each insertion.

The privilege of Annual Advertisers is limited to advertisements strictly within the line of their business.

MAGNE & WEISSE.

OFFICIAL.

NOTICE is hereby given that a contract has been entered into between the undersigned and Messrs MAGNE & WEISSE, Proprietors of the BEE Newspaper for the publication, during the ensuing calendar year 1846, of all the advertisements required by the act of March 16th, 1843, for the price of ONE DOLLAR for every hundred words for each publication and in each language.

WM. DEBUYS, State Treasurer.

ROB'T C. NICHOLAS, Sec'y of State.

New Orleans 27th Dec. 1845.

SPANISH CONSULATE.—The public are informed that the office of the Spanish Consulate at No. [illegible] street, between Bienville and Conti streets. J. Y. CRUZAT.

F. F. BOURNOS, SURGEON DENTIST, 95 Conti st. [illegible] from 8 o'clock A. M. until 6 P. M. m17

ED. CLAGUE, Importer of Havana Produce, No. 28 [illegible] street. m17

WILLIAM DAVIDSON & Co., COTTON FACTORS AND COMMISSION MERCHANTS, 81 Canal street.

J. B. STEEL, No. 14 Camp Street, Importer and [illegible] Foreign and Domestic Stationery, &c. [illegible] or made to order.

WM. MURE, BRITISH CONSUL, 10 Masson's Buildings, cor Royal and Canal sts.

[illegible] BROTHERS—Importers of [illegible] English and German [illegible], corner Chartres [illegible]

[illegible] BERCIER & Co., COMMISSION MERCHANTS, [illegible] Levee [illegible]

MAYORALTY OF NEW ORLEANS. [illegible] A. D. CROSSMAN, Mayor.

JOHN McCARTY, PLUMBER, No. 134 Camp street. [illegible]

M[illegible] BLANCARD [illegible] [illegible]

LEECHES! LEECHES!! RECEIVED [illegible] from Havre [illegible] REYNAUD, CUCULLU [illegible]

LEECHES. [illegible] F. E. SOUBRAN.

[illegible] Births and Deaths [illegible]

NOTICE TO THE PUBLIC. HAVING [illegible] Approved, March 6, 1842. [illegible] F. M. CROZAT.

Ice Cream and Sherbets. COURVOISIER & Co. respectfully inform [illegible] GARDEN, ST. ANTOINE PLACE, [illegible]

REMOVAL. [illegible] No. 100 Royal street, opposite the Louisiana State Bank. MRS. F. HENRY [illegible] New Orleans for their patronage, and hopes [illegible] She also undertakes embroideries. [illegible] a30

Fashionable Goods from Paris. Corner Royal and Conti streets. Madame Vincent [illegible] scarfs and shawls, a new article. m1

SPRING AND SUMMER GOODS.—We are [illegible] Bareges, Balzorines, Organdy, Muzelinas and Tagliona dress goods, Jaconets at 25, 30 and 31 cts. Ginghams at 25 cts, light French Calicoes, latest styles, at 50 cts [illegible] Swiss Muslins, Jaconet do, Plaid do, Lace do, Parasols, Ba[illegible] Scarfs, Lace Scarfs, White Muslin embroidered Robes, Scarfs, Silk and Cotton Hosiery, Crinoline skirts, [illegible] Ribbons with fringe, Lawns, a large assortment [illegible] Diaper, Linen Lawns, Linen Cambric [illegible] borders, Embroidered Cambric Hdkfs, Silk [illegible] Damask Table Cloths and Towels, Russia Diapers [illegible] Sheeting, white and brown Domestics, Drilling [illegible] Linen Checks, Thread and Cotton Laces [illegible] Gloves, do black and white Silk Gloves [illegible] and white Crepes, Hat Crepes, Linen [illegible] Cotton Cord, Buttons, Combs, &c. Also a lot of very fine Drap d'ete, for sale by DAVID & CHAPUS, m19 93 and 95 Chartres st. cor. Conti.

IN STORE and for sale by the undersigned—150 casks Red Wine, different brands; 30 bbls old White Wine, Sauterne, 250 do [illegible] Whiskey, 1 pipe imitation Holland Gin, 50 baskets Champagne, different qualities; 500 cases Red Wine, St Estephe, 75 do old Red Wine, Gruau Larose, 15 do do Lafitte, 5 do do Margaux, 35 do do Latour and Haut Brion, 3000 boxes and halves Sardines in oil, 2500 do do Green Peas, 500 do do Ceps in oil, and Mushrooms natural, 200 do do pate Perigord Truffles, 200 do Truffled Pies, 100 cases Red Wine Chambertin, 30 do White Wine Hermitage, 25 caskets Cognac, 20 cases Cherries in Brandy, 20 baskets Olive Oil, Plagniol brand, 50,000 fine Corks, 10,000 demijohn Corks. m9 CHARLES DUFOUR, 11 Conti st.

GRANIER'S FRENCH BLANKETS!!! THE subscribers, successors to the late J. Mager, sole Agents of Zoe Granier, of Montpellier, take pleasure in informing the Planters, Commission merchants and dealers in general, that their Depot, No. 21 Magazine st., will always be well supplied by fresh arrivals of those superior FRENCH BLANKETS. Landing [illegible] from Marseilles, 500 pairs GRANIER BLANKETS. N. B. Planters and Commission Merchants are informed that their orders for Lindseys, Kerseys and other Plantation Dry Goods will be promptly attended to, and a liberal credit given. H. DE GOER & RIFFLARD, Agents of Zoe Granier, and Importers of Dry Goods, [illegible] 21 Magazine st.

SUNDRIES—105 baskets Sweet Oil; 98 boxes do Plagniol; 40 boxes Orange Water Flower; 50 boxes assorted Cordials; 300 boxes Pickles; for sale by REYNAUD, CUCULLU & Co, jy18 34 Tchoupitoulas st.

NOW LANDING ex ship Lorena, from Bordeaux, and for sale by the undersigned—140 casks Red Wine; 24 half casks White Wine; 16 barrels do do. jy15 15t G M LUCAS, 30 Bienville st.

GUN POWDER—Eden Parks Mills in kegs, halves and quarter kegs, in quantities to suit purchasers for sale by REYNAUD, CUCULLU & Co, 34 Tchoupitoulas st.

LIQUORS, &c—4 bbls Cassia Fistula; 15 cases Rhenish Wine; 1 case French Mustard; Ivory Black, in dust; 5 bbls very old superior Cognac, of the brand of Pellevoisin, 1810 and 1825, for sale by m17 TH. BAILLY BLANCHARD, 99 Customhouse st.

SEGARS—49000 Regalia and principe, landing per brig P. Soule, for sale by TROISGROS & LAMPRE, m19 26 Old Levee.

LINEN CAMBRIC HANDKERCHIEFS.—The subscribers have received a splendid assortment of linen cambric handkerchiefs, which they will sell at low prices for cash. H DE GOER & RIFFLARD, jy3 21 Magazine st.

NOW LANDING ex [illegible] from Bordeaux—5 half pipes, [illegible] superior; 24 [illegible] White Wine [illegible]

Thursday morning, August 13, 1846.

French Spoliations.

The passage of the bill to indemnify the sufferers from French spoliations prior to the year 1800, ought to be marked with white chalk, as another of the auspicious acts of a Locofoco Congress, standing out in bolder relief, from amid the batch of destruction and evil measures which environ it. As an act of justice rendered finally, though tardily, we give the dominant all due credit for its passage. A generation of men, says the *National Intelligencer*, has passed away since these claims were assumed by the Government and were presented to Congress; they have been strongly reported in favor of by successive committees; they have vanquished the prejudices of numerous opponents in both Houses, who have given them a candid examination, and bills have passed one House, or the other, at different times, for their relief; but never, until now, has a bill for the object, received the concurrent vote of both Houses. It does honor to the justice of Congress, and we rejoice at it. Although many of these enterprising citizens, mariners or merchants, whom these lawless spoliations ruined, have sunk into their graves, and cannot be cheered by this act of tardy justice, their children, or grand-children, we hope, survive to enjoy its benefit.

To the disinterested and very able efforts of the Hon. JOHN M. CLAYTON, the Senator from Delaware, is the adoption of the bill chiefly to be ascribed. His elaborate researches into documentary history connected with the subject; his powerful exposition of the intrinsic justice of these claims; and his manly and eloquent appeals in their favor brought conviction to the minds of many who had before doubted or hesitated, secured the passage of the measure through the Senate, and in all probability roused the popular branch of Congress to the necessity of giving to the subject a deliberate and impartial scrutiny.—The result could scarcely be doubted, when subjected to serious investigation.

General Gaines.

The correspondent of the Norfolk *Beacon* furnishes that paper with a pretty full account of Gen. GAINES' address before the Court of Enquiry. The General said he had intended to prepare an elaborate justification of his acts, and to summon the Governor of Louisiana and the Legislature as witnesses, but remembering the vote of thanks communicated to him by the Legislature, he regarded such effort as wholly unnecessary. He then produced the resolution and entered upon a concise review of the occurrences which had transpired after he left New Orleans.

On arriving at Mobile, and learning the confusion and disorder of the two regiments there, he appointed Gen W. SMITH Brigadier General to take the command. He had a right to do this, not being under arrest, his sword not having been taken from him. Gen BROOKE, who had been ordered to supercede him, was a thousand miles off, and it was his (GAINES) duty to provide for the safety of Mobile.

He based the defence of his requisitions upon a letter from the War Department, dated August 28th, 1845, in which it is stated "that requisitions for troops upon the Governor of the several States is vested only in the President, and restricted alone to him, except in two or three specific cases—cases all in which the emergency must be great, the peril imminent to the country."

He referred to the peril in which General TAYLOR and his army were placed, the fear that they might be cut off by Mexican reinforcements, and the universal sense of the necessity of immediate aid, as the emergency contemplated by the letter.

Gen GAINES then went into a brief review of his own career, contending that he had ever been actuated by the purest impulses; that he had always belonged to his country; that he had grown grey in her service, and that his reward was to be stigmatized as an offender and advertised in the newspapers as a violator of the laws of his country. He concluded as follows:

"For you, my old brother-soldiers, it is to say, whether these things are true or false. Whether or not I am to be arraigned before a General Court Martial or to be returned to my command. If the latter, I shall be gratified—but if your sense of propriety will not allow you thus to deal with me—and you decide that I am to be arraigned, I sincerely trust that upon the banks of the Rio Grande, where the witnesses are now actively engaged in defence of our common country's liberties, said General Court Martial may be convened."

BLESSINGS OF THE ONE MAN POWER.—Among the important works which the veto of the President has checked, is the improvement of Red River, for which the sum of eighty thousand dollars was appropriated in the River and Harbor bill. Locofocoism in this matter, is of course too consistent to its principles, to regret the loss of this amount, though we fancy the good honest democrats about Natchitoches and Alexandria will feel sorry Mr. POLK did not for once put his Constitutional scruples in that safe and secret depository, where Locofoco Executives usually transfer them whenever the sacred charter of our Union is to be violated.

The Locofoco majority in our Legislature at the late session, besieged Congress with resolutions asking for appropriations for the improvement of Red River. The immaculate democracy could not have believed such appropriations unconstitutional then.—Have they changed their opinions since their minds have been irradiated by Mr. POLK's luminous argument and brilliant distinctions between fresh and salt water? We should really like to know.

Congress.

In the SENATE on the 4th, some personal explanations were made by Messrs. Allen, Calhoun, Benton and Lewis, in regard to the motive for their vote on the provision in the sub-treasury bill, limiting the issue of treasury notes to their use as bills of exchange. The subject was soon dropped, and the Senate then took up the bill to remit the duties on railroad iron in certain cases. After some debate the bill was passed.

The civil and diplomatic bill was then taken up. An amendment offered by Mr. Benton, appropriating $320,000 for the payment to claimants of the two last instalments of the Mexican indemnity, was lost, 18 to 22.

Without getting through the bill the Senate adjourned.

In the HOUSE, the debate upon the veto message was resumed, and Mr. Bayly made a long argument in favor of the veto, and approving the "one man power," as the most republican feature in the government. The previous question was then moved and seconded, 82 to 55, and the vote taken on the motion to pass the bill, notwithstanding the President's veto. This was lost—yeas 65, nays 91—two-thirds in the affirmative being required.

The consideration of the French spoliation bill was then resumed, and after a most ferocious assault upon the bill by several locofoco members, the voting began. Many attempts were made to defeat it by amendments—none of them, however, prevailed, and after a stormy discussion, the bill was taken from committee and ordered to a third reading—yeas 93, nays 88. The bill was then passed—yeas 91, nays 87. A reconsideration was moved, and the bill put beyond the power of its enemies, by the loss of the motion.

The House then adjourned.

It is rumored that the President will veto the bill; Perhaps his Excellency has constitutional scruples to the payment of a just debt, withheld for near half a century.

MAINE.—The N. Y. *Tribune* says: The election of Mr. Bradbury, the new Locofoco Senator from Maine, will be contested if he persists in taking his seat. Depositions will be taken from fifty-four members of the Legislature, declaring that they voted on the last ballot for George Evans, whereas only forty-nine votes were returned for that gentleman by the Committee. One of the number will depose that he voted for *W. P. Fessenden*, for whom the Committee returned no vote. We know not how this testimony can be set aside, nor what answer Mr. Bradbury and his friends can make to the serious allegations of the Whig members. It strikes us that a man of honor would scorn to take a seat to which he had obtained a title under circumstances which have so much the appearance of collusion and fraud. We shall "look to the Senate" to do justice in the case.

We take the following paragraphs from Tuesday's Mobile *Herald*:

STAGE ACCIDENT.—We learn from a gentleman from the interior, that some day last week, during a storm, as the stage from Tuscubia to Tuscaloosa was travelling to the latter place, a tree fell across the road which in its descent, killed the driver and two horses, and broke a leg of one of the inside passengers, and otherwise wounded, though not severely, two others. We could not learn any names.

MELANCHOLY ACCIDENT.—We regret to learn that on Saturday night last, Thomas H. Lane, Esq., an old and respected citizen of this place, was drowned, by walking overboard from the steamboat Jim, on which he had taken passage for Bladen Springs. Mr. L. was a very old man, and for a great number of years has resided in this State. He has several times represented different sections of it in the Legislature. Peace to his manes.

FIRST DISTRICT COURT.—Nothing of importance was transacted in that Court yesterday. Bridget, whom Mr. Pallell, an old [illegible] [illegible]

The Foreign News.

We laid before our readers yesterday a brief summary of the European intelligence received by Telegraph. Having received our files of papers we are enabled to furnish full details.

The dates from London are to the 18th, from Liverpool to the 19th, and from Paris to the 16th ultimo. Business, on the whole, is in a more active and settled state than it has been for some time past. The manufacturing districts are busy and confidence prevails.

The season continues all that the most fastidious could desire. The crops are in splendid condition, and one of the earliest and most productive harvests on record is nearly ripe for the sickle in every part of the country.

The cotton market is firm, with a good steady business, and prices have an upward tendency. The latest arrivals from the United States show that the last crop will not exceed 2,100,000 bales, and that the prospects of the crop for the present year, owing to the lateness of the spring, are not particularly promising.

The Timber trade is in a more flourishing condition, owing to the strike being at an end amongst the operative builders in every part of the country. Prices are stationary, with a tendency to improve. The imports during the last fortnight have been limited.

The American Provision market as regards Beef, has been in a quiescent state, with drooping prices. The inferior sorts have given way to the greatest extent; the better kinds have been tolerably firm. The demand for Pork has been limited, and the price has receded a trifle. The market is bare of fine Cheese, which would secure a good return; inferior qualities go off heavily at lower rates.

The accounts from the Hop district represent the crops as being in a tolerably flourishing state.

Rumors prevail that the Potato disease of last year is doing the work of destruction on the growing crops. The same reports reach us from Ireland.

The Iron trade has received an impetus during the last fortnight. The immense number of railways which have procured their acts must have their effect on the trade for a considerable length of time to come.

The Corn trade is in a lethargic state, owing to the large quantities which were released from bond a fortnight ago at the low duty, and which has more or less, affected the market since. The prospects of the impending harvest, too, have had a tendency to send prices down, and depress speculation. The finer descriptions of American Flour command the extreme rates of the current quotations.

The payment of the July dividends, and the release of considerable sums of money, belonging to various railway projects, from the Court of Chancery, have rendered the money market buoyant. Bank Stock and other securities have risen, and altogether a cheering prospect exists, as regards the extension of trade and the prosperity of the country.

The *Hibernia* brings the Oregon Treaty ratified by the British Government, under the seal of the new foreign Minister, Lord Palmerston. This important document was signed by his Lordship and Mr. McLane on the 17th, at the Foreign office, and afterward conveyed to Liverpool for dispatch by the Hibernia by Mr. McLane, who, before leaving that city, would pass a few days as the visitor of William Brown, Esq. of Richmond-hill.

The statement published by some papers of the arrival of Mr. McLANE, by the *Hibernia*, proves to be an error.

In the House of Lords, on the 17th, the Marquis of Lansdowne rose, and said, that it was his duty to lay before their Lordship's House the Treaty concluded between her Majesty and the Government of the U. States in reference to the Oregon territory. He had the satisfaction of informing their Lordships that the ratification had that day been exchanged.

A similar communication was made in the House of Commons by Lord Palmerston, who appeared at the bar, and stated that he had a paper to present by command of her Majesty. He then took it to the table, and added that he had great satisfaction in informing the House that the document was a copy of the treaty recently concluded between Great Britain and the United States for settling the Oregon boundary. The ratifications had been exchanged this day by the Minister of the United States and himself.

Wilmer & Smith's *European Times* speculates as follows on the prospects of the new Ministry:

The new Ministry has got fairly into work, and the business of the country is again in a state of progression. All the members have been returned without opposition, save Mr. Macauly and Lord Ebrington, and their addresses to their constituents, divested for the most part of all personal and political acrimony, read more like essays on the theory of government, than electioneering expositions. In truth, fortune has favored the Whigs. Their star is again in the ascendant, and they possess the power, if they have the tact, to retrieve the errors of the past, and to lay up a stock of popularity for future exigencies.

Time, since the sailing of the last packet, has enabled public opinion to develop itself with reference to the new appointments. In every quarter a disposition exists to give them a fair trial. After the excitement of the past the country needs repose; and, with the exception of the Sugar Duties, there is no prominent question likely to embarrass the ministry, or test their capacity. The affairs of the season will be wound up with all possible decency, and probably by the middle of August the legislative business of this eventful year will have terminated.

In the composition of his Cabinet, as well as in the personnel of the Government in every department, Lord John Russell is admitted to have shown judgment as well as impartiality. As regards individual capacity, the Government, as a whole, is far stronger than the one it has supplanted. In the more subordinate departments, a better class of men, whether as regards acquirements of business habits, are to be found—men far in advance of the officials who have hitherto filled such posts. The Colonial-office, for instance, with Lord Grey at its head, and Mr. Hawes and Mr. Charles Butler as auxiliaries, is strong in a division of labour, and a capacity for comprehensive improvements. The remark is more or less applicable to the other departments. On the score of debating talent—the power to "make the worse appear the better reason," the new ministry is rich in brilliant names. The tone of the press, too, at all times a reflex of the popular sentiment, is kind—patronising. The leading journal takes Lord Brougham to task for the waspish anxiety he has already evinced, as regards the salary of the judges, to assail his old colleagues; and even the Protection papers look upon the Russell administration rather as a necessity than an evil. It will have a fair trial; and notwithstanding its weakness in the Peers, public opinion, if its measures are up to the mark, will beat down opposition there, and compel hereditary legislators to be just as well as generous.

The proceedings in Parliament possess considerable interest, as developing the views of the New Ministry. In reply to an interrogatory from Mr. Duncombe, Lord John Russell declined a categorical analysis of his principles, but while doing so, said sufficient to point the moral of his future career as a Minister. To the principles of Free-Trade he avowed his unswerving attachment; justice to Ireland he would literally carry out; but with respect to the Established Church of that country, the new Premier evidently thinks it imprudent to meddle. This speech has not given satisfaction to the more extreme politicians. In an earlier stage of the business the same evening Lord John Russell declared that he would make his views respecting the new Sugar Duties known on Monday. Much will depend on the details of the new measure. One thing is certain, namely, that the absurd and dishonest distinction which Peel introduced between slave and free-labor Sugar, will be abolished; and hopes are entertained that the differential duties between Colonial and Foreign Sugar will terminate, like the duties on Corn, in two years and a half from the present time.

FOURTH OF JULY—*Great Western*.—During the last homeward passage of the Great Western the Anniversary of the Declaration of American Independence occurred. On that day, July 4th, a request was made of Capt. Matthews that he would permit them to celebrate the event, as is customary among citizens of the United States. This he at once acceded to. On the passengers assembling for dinner, Captain Matthews stated the request that had been made, and his ready compliance therewith, and resigned the chair to General Armstrong.

The company sat down to a sumptuous dinner; and after the cloth was removed, the Chairman called upon the company to join in drinking the following toasts:—"The day we celebrate"—"The memory of Washington"—"The President of the United States"—"Queen Victoria"—"Louis Phillippe."

The whole affair passed off with great satisfaction to all parties, and the company kept up the festival to a late hour.

From FRANCE there is not much of interest. The French press is very quiet in regard to the Oregon Treaty—most of the journals think the United States have the best of the bargain.

The proceedings in the Chamber of Peers are without interest:

The Chamber of Deputies is dissolved, and a new one is ordered to be elected on the 1st August. The newspapers are filled with acrimonious discussions, and appeals to the electors. Each party, Radical and Conservative, profess to be confident of victory, but the chances are thought to be in favor of the latter.

The medical attendant of the Prince Louis Napoleon has been condemned to three months' imprisonment, for having aided him to escape from the Fortress at Ham, where he was confined so many years.

The Anniversary of the Declaration of Independence was duly celebrated by the American citizens in this country. At Havre, a number of American sailors paraded the streets with music at their head. Having been drinking, they kicked up such a racket that a number of soldiers were sent to disperse them. This arousing their gall, they set upon the soldiers, released the men they made prisoners, and, being far more numerous, put the soldiers to flight. [illegible]

crops have sustained some little injury by the long drouth, followed by high winds. The vines are in excellent condition, and will yield abundant crops, which will make most excellent wine.

From SPAIN the only news is the promulgation of the treaty between that country and Uruguay. It contains a formal recognition of the Republic as an independent nation, renounces all rights that Spain pretended to have over it, gives a complete amnesty to all Spaniards and others that took part against the Spanish Government, and declares that a treaty of commerce shall be negotiated as soon as possible.

From GERMANY we learn by the arrival of the new American Minister in the place of Mr. Wheaton.

It is stated that measures are about to be taken for securing to the Jews the same rights, privileges and liberties, that are enjoyed by other classes of the people.

In the Chamber of Baden-Baden, a motion was agreed to, inviting the Government to bring under the notice of the German Diet, the vast extent to which emigration to America is being carried. Last year the number of emigrants was 62 000, or 800 more than in the preceding year, and it was increasing every month. The emigrants of last year formed not less than one five-hundreth part of the whole population of Germany. Such a draft from our people is felt, especially as Germany is not thickly populated like England. One-half of the emigrants, it is not too much to say, are imposed upon by knavish emigration agents, and by fellows who persuade them to sell their little properties (when they have any) for less than their value.

RUSSIA, ST. PETERSBURG, June 25.—The reductions in the Tariff, which I led you to expect, have been made, and take effect from the 18th instant. The ukase says that they have been made in order to give activity to foreign commerce and national industry.

It is announced that the Emperor intends to abolish Slavery in some provinces in which it still exists.

TURKEY.—A letter from Constantinople of the 25th ultimo mentions that the Sultan had, on his return to that capital, appointed a Minister of Public Instruction, and earnestly recommended his Ministers to propagate and encourage public instruction. The Sultan appears to be taken very effective steps to extend education, and to find very efficient aid in his chief Minister, Reschid Pacha, as well as in Emin Pacha a young and enlightened Turk, who has had the advantage of a Cambridge education. A normal school for the education of teachers is to be instituted, for the conducting of which, teachers are to be brought from Western Europe.

Miscellaneous.

THE ATLANTIC AND PACIFIC CANAL.—The engineers dispatched by the French Government to take the requisite surveys for the projected canal across the Isthmus of Panama which is to join the two oceans, are stated in accounts thence to have successfully accomplished their mission. The preferable point for the end of the canal on the Pacific side was selected at Vaca de Monte, a few miles West of the city of Panama, in the valley of the Caimito. On the Atlantic side, the Bay of Lemon was fixed upon as affording superior convenience for shipping to the port of Chagres. The total cost of construction of the canal was estimated at 125,000,000 francs, or say five millions sterling. The total length would be 76½ kilometers. There would be the necessity for cutting an "immense tunnel," which, for shipping, must form an important portion of the estimated expense. The depth of the canal was to be about seven yards, the width of the bottom twenty yards, and on the surface forty-five.

THE IRON TRADE.—The Birmingham Journal of Saturday has the following article on the iron trade, which possesses more or less interest; the quarterly meetings of the iron masters of South Staffordshire have been held in Walsall, Wolverhampton and Birmingham, during the week; the result has been in every respect most satisfactory. It was agreed at these meetings that no alteration in the rates fixed at last quarter day should be made during the current quarter. The stocks on hand are exceedingly low, and fresh orders are coming daily; indeed the difficulty will be to meet the demand for iron which will be required during the next few years for English and foreign railways. Already contracts for 30,000 tons have been taken.

AMERICAN FLOUR.—1970 barrels of American Flour have this week been taken by the Grand Junction Railway from Liverpool to Preston, and the company have commissions to take a considerable quantity more. Last week about 1000 were sent by Railway. Very superior American Flour is now being retailed in that town from 6½ to 7½ for a shilling. The cry of all the shopkeepers is, "Nothing will sell like barrel flour." Immense quantities are moving along the streets every day. Thousands of barrels have been purchased by the Corn dealers of the town in the course of the week.

The monument to Sir Walter Scott, at Edinburgh, is to be inaugerated on the 15th of August.

The Grand Duke of Tuscany has ordered the establishment of Electric Telegraphs in his States.

From a Parliamentary return it appears that the commission to inquire into the Potato Disease cost 95,000 dollars!!

A vessel arrived on Monday at Preston, direct from Stettin, with a cargo of foreign wheat. Its arrival was celebrated by the firing of cannon and the hoisting of flags.

A great Congress of Temperance Societies is now holding in the Swedish capital. One hundred and thirty-two national and foreign associations are there represented; and the King, as President of the Stockholm Society, with his Queen, was present at the opening meeting.

City Intelligence.

SWINDLING.—John Clark, charged with swindling the firm of Foley and Bogart, was examined yesterday before Recorder Baldwin, and sent to the first District Court.

STEALING A CRONOMETER.—Thomas Reynolds, Jas Burnes, Thomas Collins and Thomas Lingee were arrested yesterday by the police of the 2d municipality, under a charge of stealing a chronometer. Examination this morning.

CAPTAIN WALKER.—William Otteway alias Walker, received from Mr. John Hoey and others a sum of about $40, by representing himself as Captain Walker, the brave leader of the Texan Rangers.—He had come here, said he, in order to raise recruits for the army of occupation. His identity being at last suspected, he was brought yesterday before Recorder Baldwin, under a charge of swindling. The investigation will take place this morning.

DISCHARGED.—Michael Clark, John Reynolds and Owen Hart, accused of larceny, were yesterday released by Recorder Baldwin, for want of evidence to sustain the charge.

ASSAULT.—Henry Blow, charged with committing an assault upon Mr. Clark Adams, appeared yesterday before the Recorder of the Second Municipality, and was released upon giving bail in the sum of $500 to keep the peace.

Mr. Charles de Marans, ex-collector of the Third Municipality, voluntarily surrendered himself yesterday to Capt. Youenes, of the First Municipality police, who immediately took him to Recorder Seuzeneau.

BEFORE RECORDER GENOIS.—Eliza Mooney was arrested, under the affidavit of William Clay, for assaulting and dangerously wounding in the left arm one John Green, now lying in the Charity Hospital. Eliza was brought yesterday before Recorder Genois and remanded for further investigation.

Timothy Kelly, arrested by officer Lartigue under a charge of larceny, was examined and sent to the First District Court.

SECOND DISTRICT COURT.—Judge Cannon decided yesterday that the sales decreed by that Court shall be made henceforward by the Sheriff of the parish, and not by the Clerk, as was heretofore the case. This decision, rendered on a regular motion filed to that effect, is an authoritative expression of the opinion held by the Court from the beginning.

We are requested to call the attention of the public to a sale to be made at Banks' Arcade on FRIDAY, the 14th August, 1846, at 12 o'clock, M., of a valuable improved property situated in the city of Lafayette, consisting in six lots of ground, on which stands the two brick house known as having been used as the Parish Court of Jefferson, and belonging to Judge Dugue. a13 2t

LATEST DATES.

NEW YORK......Aug. 4	LIVERPOOL......July 19		
WASHINGTON......Aug. 5	HAVRE......July [illegible]		
CHARLESTON......Aug. [illegible]	MEXICO......July 17		
CINCINNATI......Aug. [illegible]	HAVANA......July [illegible]		
BRASOS ST YAGO...Aug. [illegible]	[illegible]		

ATTENTION.—The following excellent and popular articles are sold [illegible] Depot for Daily's Magical Pain Extractor, No. 59, POYDRAS STREET, viz: Gray's Ointment; Wistar's Balsam of Wild Cherry; Magical Pain Extractor Salve; Gree[illegible] Ague and Fever Mixture, warranted [illegible] Extract Sarsaparilla; Acoustic Oil for Deafness; [illegible] Worms; Hay's Liniment, for Piles; [illegible] Remedy; Bernard's Remedy; [illegible] Bowel Complaint; [illegible] Hair Dye, colors the hair and not the skin; Varnish for Stoves, Pipes and Grates; Balsam of Hoarhound, the best remedy for Coughs, Colds and Consumption, &c.

Ship GEO. STEVENS, Capt Cushing from Liverpool—This ship will commence discharging this morning opposite the Orleans Press, Second Municipality. Consignees are requested to take out their permits and attend to the receipt of their goods on the Levee. All goods not permitted within five days will be sent to the public stores. a12 J P WHITNEY & Co, 73 Camp st

The undersigned have the honor of informing consignees and captains of vessels that they have freight on hand for Bordeaux. Apply to BOYER, FRERES & DUPRAT, a12—2t No 7 Champs Elysees street.

The consignee of three boxes and two bales marked John B Bryant, received per ship SHAKSPEARE, from New York, will please call and take them away. a11 JAMES E WOODRUFF, 60 Camp st

Mr Eugene Laucre, consignee of 1 case merchandize per brig Venezuela; also the consignee of 3 cases merchandize marked F Sawyer, per brig Ottoman from Boston, are requested to call at our office, pay charges and receive the same. au8 RICKER & PEARSON, 62 Camp st

Consignees of the following marks, per barque Genesee, from New York, will please make their residence known to the discharging clerk on the Levee—S Rydd, Pomroy & Durkee; D Postlethwaite; W. Simmond A & Co, Miller and Bishop; O, 100 boxes; diamond L, 9 boxes. a7 JAMES E WOODRUFF, 60 Camp st

The packet barque GENESEE, from New York, is now discharging opposite the [illegible] Consignees will please attend to the receipt of [illegible] the Levee, or they will be stored at [illegible] [illegible] WOODRUFF, 60 Camp st

[illegible] This ship will commence [illegible] morning, opposite the Orleans [illegible] Consignees will attend to the receipt of [illegible] J P WHITNEY, 73 Camp st

[illegible] LARRONDE.

NOTICE.—Mr. JOHN GEDGE, No 86, Royal st, holds my Power of Attorney during my absence from the city. Persons having business with me will please apply to him. JOHN BELLOW Jr.

DURING our temporary absence from the city Mr. Henry Blood is our only Agent and Attorney in fact. All other power of Attorney are hereby rescinded. FROST & Co

TO THE LADIES. JUST ARRIVED, BRIG MASSACHUSETTS with another lot of that much admired and justly celebrated article Jones' Italian Chemical Soap. You with pimples, freckles, dark, yellow and discolored skin—if you give this article a fair trial, one cake will convince you of its efficacy. Also received a lot of his far famed Spanish Lilly White, which imparts to the skin an alabaster living white, at the same time acting as a cosmetic on the skin making it soft and smooth. For sale only at Dailey's Magical Pain Extractor Depot, 151 Chartres st. a12 1w

DISSOLUTION—The co-partnership heretofore existing under the firm of Isaac Sartorius & Co., has been this day dissolved by mutual consent, Michael Levy having retired from the concern. Isaac and Wolf Sartorius are duly authorized to settle the business of the same, and to use the name of the firm for that purpose. Vicksburg, Miss., August 5th, 1846. ISAAC SARTORIUS, WOLF SARTORIUS, a13 3t MICHAEL LEVY.

RANAWAY from the plantation of Mr Joseph Girod, Parish of St Charles, on the 7th instant, a mulatto named Zacharie, aged about 32 years, about five feet ten inches high, speaking French and English. He has scars of shot on the arm and stomach, and on one of his thighs. He was employed as engineer on the plantation—and it is supposed he will endeavor to engage himself as such on board some steamer. A reward of ten dollars will be given to whoever will bring him back to his master, or lodge him in a jail of this State. au13—3t

OLD WINE IN CASES—50 cases old red wine, La fitte, in bottles and half bottles; 75 do Margaux do do; 30 do Gruau Larose do do; 35 do do Latour do do; 20 do do Haut Brion do do; 40 do do Chambertin do do; 30 do do white wine, Haut Sauterne, 1822; 30 do do Hermitage, in store and for sale by a13 CHAS DUFOUR, 11 Conti st

WHISKEY—120 bbls Old Reserve whiskey, 50 do Monongahela; 55 do Bourbon, in store and for sale by a13 CHAS DUFOUR, 11 Conti st

RED WINES IN CASKS—150 casks divers brands, for sale by CHAS DUFOUR.

WHITE WINE, HAUT SAUTERNE—30 half casks very old Sauterne in store and for sale by a13 CHAS DUFOUR, 11 Conti st

GUM—10 packages white Senegal gum in store and for sale by CHAS DUFOUR, a13 11 Conti st

LIVERPOOL COURSE SALT—1200 bags, in store and for sale by J P WHITNEY & Co, a13 73 Camp street.

BILLS ON LONDON AND PARIS—For sale by the Louisiana State Bank. a13—1w

SARDINES—3,000 boxes and halves, brand Deffes, in store and for sale by a12 CHAS DUFOUR, 11 Conti st.

GREEN PEAS—500 boxes green peas, brand Deffes, in store and for sale by a12 CHAS DUFOUR, 11 Conti st.

BOURBON WHISKEY—30 bbls, [illegible] Bourbon Whiskey, for sale by G R BUCHANAN & Co, aug6 64 Tchoupitoulas st

HAVANA SUGAR—150 boxes White, Yellow and Brown, in store and for sale by L. CANTIN, 42 Gravier st

FURS AND SKINS—One case containing 35 Coon, 10 Fox, 6 Bear and 24 Cat Skins, in store and for sale by a[illegible] RICKER & PEARSON, 62 Camp st

LARD—160 bbls Leaf Lard, for sale by BUDDECKE, WOODS & Co, a7 92 Tchoupitoulas st

PORK—600 bbls Pork, all qualities, for sale by BUDDECKE, WOODS & Co, a7 92 Tchoupitoulas st

BEEF—50 bbls prime B., and damaged, for sale by BUDDECKE, WOODS & Co, a7 92 Tchoupitoulas st.

LARD OIL—100 bbls prime winter strained lard oil, for sale by BUDDECKE, WOODS & Co, a7 92 Tchoupitoulas st

BEANS—100 bbls white Beans, in fine order, for sale by BUDDECKE, WOODS & Co, a7 92 Tchoupitoulas st.

INDIGO—3 cerons Indigo for sale by J. W. STANTON & Co, au7—1w Corner of Magazine and Lafayette sts

SWEET OIL—40 baskets Olive Oil, for sale by J. W. STANTON & Co, au7—1w Corner of Magazine and Lafayette sts

BROOMS—30 doz Brooms, for sale by BUDDECKE, WOODS & Co, a7 92 Tchoupitoulas st

THREE casks Cassia Fistula, for sale low by TH BAILLY BLANCHARD, a4 15t 99 Customhouse st

BUTTER—100 kegs prime Western Butter, for sale by BUDDECKE, WOODS & Co, a7 92 Tchoupitoulas st

CANDLES—20 boxes Star Candles, for sale by BUDDECKE, WOODS & Co, a7 92 Tchoupitoulas st

FLOUR—200 bbls Washington, St Louis, Flour, for sale by REYNAUD, CUCULLU & Co, au5 34 Tchoupitoulas st

COFFEE—100 bags Havana Coffee, for sale by REYNAUD, CUCULLU & Co, 34 Tchoupitoulas st

FLOUR—300 bbls best Illinois brand, for sale by REYNAUD, CUCULLU & Co, a4 34 Tchoupitoulas st

SALT—10,000 bags Coarse Salt, in fine order, for sale by J P WHITNEY & Co, 73 Camp st

HOLLAND GIN—12 pipes direct importation, for sale by DARAN, QUEYROUSE & Co, a4 11 & 15 St Louis st

ONE can French Mustard for sale by TH BAILLY BLANCHARD, a4 15t

TWO HUNDRED bbl. Ivory Black, in dust, for sale by TH BAILLY BLANCHARD.

LIME JUICE—11 casks clarified Lime Juice, just received and for sale by L. F. C. WOHLER [illegible]

PRESERVED FRUITS—50 boxes Prunes and Apricots, 10 do Fruits preserved in their juice, for sale by a5 S V BARRETT, 22 Gravier st.

FLOUR—100 barrels superfine St Louis, landing from steamer Old Hickory, and for sale by au7 JAMES E WOODRUFF, 60 Camp st

GOSHEN BUTTER—40 firkins prime Goshen Dairy butter, for sale by J. W. STANTON & Co, au7—1w Corner of Magazine and Lafayette sts

SPERM OIL AND CANDLES—3000 gals New Bedford sperm candles, for sale by J W STANTON & Co, au7—1w Corner of Magazine and Lafayette sts

GRAIN SACKS—100,000 heavy Grain Sacks, a superior article, for sale by J. W. STANTON & Co, au7—1w Corner of Magazine and Lafayette sts

RIO COFFEE—3600 sacks prime green Rio coffee, in double linen sacks, for sale by J. W. STANTON & Co, au7—1w Corner Magazine and Lafayette streets

CHAMPAGNE—35 baskets California, brand, 50 baskets Orogno's brand, for sale by a6 EUG ROCHEREAU & Co., 17 and [illegible]

MARSEILLES WINE—100 casks in store and for sale by J F BERCIER & Co, jl7 54 Old Levee

CROSSED PORK AND BEEF—400 bbls of different qualities at the Inspection, and for sale by jy3 BUDDECKE, WOODS & Co, 92 Tchoupitoulas st

CLARET—Landing ex ship Russell, from Bordeaux, 100 casks Claret, St Julien, for sale by jl7 EUG ROCHEREAU & Co, 17 and 19 St Louis st

PORK—400 bbls Clear M O [illegible] and Prime Pork, at Inspection, for sale by jy27 JAMES E WOODRUFF, 60 Camp st

HAY—125 bales Eastern Hay, landing and for sale by J W STANTON & Co, jy30 Cor Magazine and Lafayette sts

CORN—2000 sacks Corn in store, and for sale by a11 JAS E WOODRUFF, 60 Camp st

FOR SALE.—Landing from ship Lydia, from Bordeaux 125 casks Claret Wine; 100 barrels White Wine, Haut Sauterne, by [illegible] jy27 147 Royal between St Louis and Toulouse sts

SEGARS—1,300,000 Havana Segars, comprising Regalias, Canones, Millares, Panetelas, of the most reputed brands; in store and for sale by jy20 REYNAUD, CUCULLU & Co, 34 Tchoupitoulas st

DOMESTIC LIQUORS—140 bbls Brandy, Whiskey, Gin, Alcohol and pure Spirits of different qualities, landing and in store, for sale by jy24 ROBERTS & HALL, 75 Magazine st

FOR SALE by the undersigned, and now landing ex ship Talma, from Bordeaux—12 casks Old Cherry Brandy; 3 do Monteferrand do. [illegible]

SARDINES IN OIL—2000 boxes [illegible] of the well known [illegible] Cooper from [illegible] AUGT MOLIER, [illegible]

WHITE WINE—Landing ex ship Lydia [illegible] Haut Barsac, 1841, for sale by EUG ROCHEREAU & Co, 17 & 19 St Louis st

GROUND SPICES—300 packages Pepper, Ginger, Allspice, Cinnamon, Cloves, Mustard, Cayenne, &c. [illegible] ROBERTS & HALL [illegible]

[illegible]

OLD and very superior Red Wines—6 casks Chateau Haut, from [illegible] 1840, do, 1840, do, 1841 [illegible] cases Wine, 12 bottles [illegible] Red Wines, 12 bottles [illegible] jy23 [illegible]

IN STORE and for sale [illegible] signed, 150 casks red wine, divers qualities; 20 bbls white wine Sauterne, superior quality; [illegible] red wine, St Estephe; 3 do Haut Brion and Latour; [illegible]; Gruau Larose, 100 do [illegible]; 50 do White wine, Sauterne [illegible]; 30 cases do Curacao; [illegible] olive oil, Plagniol brand; 175 bbls [illegible] whiskey, Monongahela, Bourbon, &c.; 1 pipe imitation Holland gin; 25 baskets Champaigne, superior quality. [illegible] CHS DUFOUR, 11 Conti st

BRANDIES.—Under the [illegible] Customhouse, and for sale by [illegible]

1st proof Cognac

10 half pipes [illegible] 1825

8 quarter pipes [illegible] 1820

3 half pipes, Castillon 1815

7 quarter pipes, Castillon 1815

170 quarter pipes, [illegible] & Co.

4th proof Cognac

4 half pipes [illegible] Castillon

5 quarter pipes, Pinet, Castillon & Co.

47 half pipes, J J Dupuy

23 quarter pipes, J J Dupuy

15 half pipes, Leger Freres [illegible]

20 quarter pipes, Leger Freres [illegible]

EUG. ROCHEREAU & Co, 17 and 19 [illegible]

SUNDRIES—Landing ex ship Talma, from [illegible] 50 casks Claret, St Julien; 16 half [illegible] [illegible]

GOOD WAGES will be given to fifteen or twenty NEGROES, used to work on a plantation, to be employed a few leagues from this city. Apply immediately to P. A. JANAC, Jr., No 8 Bienville street, up stairs, from 8 to 3 o'clock. a12—3t

Mayoralty of New Orleans.

COUNCIL OF MUNICIPALITY NO. ONE.

SITTING OF MONDAY, 3d AUGUST, 1846.

RESOLVED, That the Mayor be and he is hereby authorized to put to default, by giving thirty days notice to several persons who have lately acquired property from the Municipality, and who have neglected to comply with the terms and conditions of the sales made to them respectively.

(Signed,) JH. GENOIS, Recorder.

Approved, August 3d, 1846.

(Signed,) A. D. CROSSMAN, Mayor.

A true copy. A. MAZUREAU, Secretary.

au2

NEW CHARTS, &c. &c.

THE NORTH COAST OF THE Gulf of Mexico from St. Marks to Galveston, 1845, including the Surveyors of Com'r. Powell, Lt. Sinnaes, and Prof'r. Coffin, U. S. Navy.

FROM ST. MARKS TO GALVESTON, Small Scale, 1846.

GULF OF MEXICO and West Indies, Large Scale, 1846.

ALSO.

A further supply of "Bowditch's Navigator," and "American Coast Pilot," Large Blue Enveloping Paper, &c. &c.

For sale by ALEXANDER LEVY & Co, Law Book Sellers and Stationers, aug 12 Corner of Camp and Gravier sts.

NEW AND INTERESTING PUBLICATIONS—Biblical Legends, or the Bible. The Talmud and the Koran of the Musulmans; compiled from Arabic sources, and compared with Jewish Traditions: by Dr G Weil, translated from the German with occasional notes.

The Connection of the Physical Sciences by Mary Somerville.

Smith's Dictionary of Greek and Roman Antiquities abridged from the large Dictionary with corrections and improvements by Charles Anthon, L. L. D. &c.

Shores of the Mediterranean with sketches of Travel: by Francis Schroeder, Secretary to the Commodore Commanding the U S Squadron in that sea, 1843-'45, with engravings, in 2 vols.

Miss Beecher's Domestic Receipt Book, designed as a supplement to her "Treatise on Domestic Economy."

French Domestic Cookery, combining Elegance with Economy: describing new culinary implements, processes carving; French, German, Polish, Spanish and Italian Cookery: in 1200 receipts, besides a variety of new modes of keeping and storing provisions, domestic hints, &c. management of wines, &c. with many engravings.

Livonian Tales: by the author of "Letters from the Baltic."

No. 4. Pictorial History of England: price 25 cts.

No. 5. Morse's Cerographic Maps: price 25 cts.

No. 16. Copland's Dictionary of Practical Medicine.

No. 16. Sue's Wandering Jew: illustrated.

No. 90 and 91. Harper's Pictorial Shakspeare.

Just received and for sale at the New Orleans Station ers' Warehouse and Emporium for Standard, Miscellaneous, Polite and School Literature.

au10 J B STEEL, 14 Camp st

MOURNING GINGHAMS.—C M SIMPSON, 33 Chartres street, corner of Customhouse street, has just received a case of very handsome mourning Ginghams, at the present time a very scarce article, being of superfine quality. a11

CLARET CASES—300 cases Bordeaux Claret in bottles sealed and with handsome labels for sale at $2 and $2.50, by the subscribers. J F BERCIER & Co, a11 54 Old Levee.

FOR SALE, low by the undersigned to close consignments—Preserves of the well-known brand of Chatelain Jne and Basset—2,000 half boxes Sardines in oil, 300 two third do do; 200 one-third do do, 500 boxes do do, 300 half boxes small Peas, 200 half boxes small Peas prepared with ham, 60 baskets Girondet, 200 half boxes Mackerel in oil; 100 half boxes Truffles.

COGNAC PELLEVOISIN, 10 half pipes 4th proof high flavor genuine Brandy; 30 quarter pipes 4th proof 20 barrels 1810, very old and good 1st proof, 10 do 1825, 1st proof. Drugs—3 casks Cassia Fistula; one case French Mustard, Ivory Black; 200 barrels in dust, all are warranted to be of direct importation.

TH BAILLY BLANCHARD, aug4—1m 99 Customhouse street

FRESH GARDEN SEEDS,

WARRANTED THE GROWTH OF 1846.

THE subscriber has just received by the brig AMEDA from Philadelphia, from the celebrated establishment of David Landreth, Esq, one of the best and most respectable seed growers in the North, a large assortment of fresh Garden Seeds, consisting of Beets, Cabbage, Carrots, Lettuce, Turnips, Peas, &c. &c. all of the very best quality. Price moderate.

a5 WM DINN, No 11 Common street.

FURNITURE WANTED.

NEW AND SECOND HAND, to Sell on Commission, Storage Free, [illegible] are Daily Sales, public and private [illegible] No other charges, except the regular Commission on actual Sales. A large stock may be disposed of at good prices. Apply at No. 36 Conti street, to WM SENGER, Auctioneer.

BOARD.—Good board in New Orleans to a young gentleman. Board and Education in French, English and Music would be afforded to a young Lady in a highly respectable family near Natchez. Apply for references at the office of this paper, where proposals may be left. A French family would be preferred. a6—2t

[illegible] Office, First Municipality. NOTICE is hereby given that [illegible] proposals will be received by the Council [illegible] 10th of August, 1846, at 12 M, for the [illegible] four of the [illegible] wharves.

1st For the construction of a [illegible] opposite Canal st. joining the one erected of the Second Municipality.

The whole work to be done according to the plans and specifications of the surveyor [illegible] 6 and 18 months after the completion of the work. The contractor to give two responsible persons [illegible]

J. COMMUNY, Surveyor.

THE UNDERSIGNED [illegible] for sale the following articles, [illegible] from Bordeaux, &c.—200 casks Bordeaux [illegible] St Emilion, first, second and third quality; St Estephe, St Julien, Chateau Margaux, and Chateau Lafitte.

150 half casks do do do do

50 tierces white wines, Haut Sauterne and Haut Barsac;

[illegible]

[illegible] Lucaret, Alicant, Malaga, Xeres [illegible]

[illegible]

F. E. J. LACOSTE, 105 Royal st.

[illegible] CHAS DUFOUR, 11 Conti st.

SWISS ABSYNTH—Landing [illegible] ship Rockall, from Havre—[illegible] Absynthe, Dubied Pere & fils, and Counel brand; for sale by EUG ROCHEREAU & Co, 17 and 19 St Louis street

[illegible] pieces of "Birch" and "Birds Eye Maple," [illegible] British ship "Sea King" from St Andrews, N. B. [illegible] terms, &c. please apply to Capt. Hut[illegible] No 18, Second Municipality. jy28

PATERSON [illegible] DUCK—A general assortment [illegible] landing from ship Arkansas, for sale [illegible] LEOPOLD JEANNET, 22 St Louis st

SWISS ABSYNTH [illegible] boxes Swiss Absynth [illegible] importation [illegible]

[illegible]

[illegible] champaign [illegible] DARAN, QUEYROUSE & Co

[illegible] BRANDY—10 half pipes Rasteau & Charente; [illegible] quarter do do do, under the Custom House lock, for sale by RAYMOND CAMUZAC, 34 Old Levee st

HAVANA SUGARS—70,000 Shakespeare brand, first and second quality Regalias, first and second quality, for sale by DARAN, QUEYROUSE & Co, 11 & 15 St Louis st

NAILS—300 kegs assorted, cut, of best manufacture, for sale by ROBERTS & HALL, 75 Magazine st.

FLOUR—1400 bbls St Louis Flour, Bakers' brands, for sale by BUDDECKE, WOODS & Co, au5 92 Tchoupitoulas st

BAGGING & ROPE—300 pieces Bagging; 300 Coils Rope, for sale by REYNAUD, CUCULLU & Co, 34 Tchoupitoulas st

TWINE—25 bundles packing twine, for sale by REYNAUD, CUCULLU & Co, jy24 34 Tchoupitoulas st.

BOOTS, SHOES AND BROGANS—62 cases now landing from bark Elvira, for sale by jy13 G W DUNBAR, 30 Customhouse st

BOOTS, SHOES AND BROGANS—44 cases now landing from ship Ottoman, for sale by jy21 G W DUNBAR, 30 Customhouse st

FLOUR—400 bbls Carroll mill, superior article of bakers flour, for sale by REYNAUD, CUCULLU Co, jy20 34 Tchoupitoulas st

JACONETS—Two cases, new patterns, just received and for sale at FK [illegible], 48 Bienville st

TOBACCO—45 bales Havana Leaf Tobacco, wrappers and fillers of Vuelta Abajo, for sale by m30 RAYMOND CAMUZAC, 34 Old Levee st

BEEF AND PORK—500 bbls prime Beef and Pork at inspection, for sale by J P WHITNEY & Co, 73 Camp st

HAVANA SUGARS—White, Yellow and Brown, in store for sale by jy20 TROISGROS & LAMPRE, 26 Old Levee st

CITIZENS' BANK FUNDS—Post Notes and Coupons, for sale by WYLIE & EGANA, jy 6 52 Bienville street.

SWEET OIL—300 baskets superfine oil, large bottles now landing ex ship Talma, from Bordeaux, and for sale by jy21 AUGT MOLIER, 90 St Louis st

TEAS—600 pkgs Imperial, Gunpowder, Pouchong, Souchong, Hyson, Young Hyson, &c., for sale by jy21 NORCROSS & FOSDICK, 40 Gravier st.

DRUGS—100 packages Saleratus, Brim Stone, Copperas, Alum, Epsom Salts, &c. for sale by jy15 ROBERTS & HALL, 75 Magazine st

ANISETTE—[illegible] Rose and White Anisette, for sale cheap by COURVOISIER & Co, Royal and Orleans streets

[illegible]—30 cases, for sale by COURVOISIER & Co, Royal and Orleans streets

CANDLES—[illegible] New Bedford; 200 boxes Stearine, for sale by NORCROSS & FOSDICK, 40 Gravier street

[illegible]

[illegible] NORCROSS & FOSDICK, 40 Gravier st

[illegible] COFFEE—450 bags prime Old Government Java, for sale by NORCROSS & FOSDICK, 40 Gravier st

---

NOTICE.

NEW ORLEANS, July 29th, 1846.

At a special meeting of the Board of underwriters, held this day, it was—

Resolved, That on and after SATURDAY next, the first day of August, the Insurance Department of the Insurance Companies of this city shall be closed at 5 o'clock P. M., after which hour no risks shall be taken.

[illegible] MARTIN, President.

GEO. C. LAWRASON, Sec'y. jy30—1m

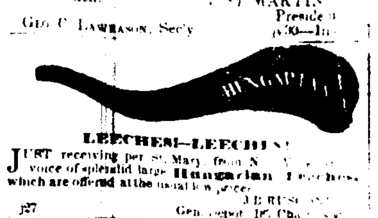

LEECHES!—LEECHES!

JUST receiving per St. Mary from N[illegible] a supply of splendid large Hungarian Leeches, which are offered at the usual low price.

J B RUS[illegible], j27 Gen. Depot 16 Chartres st

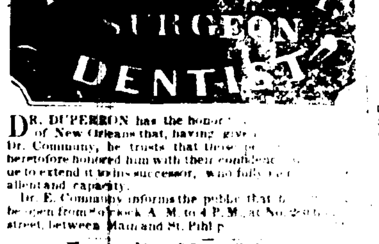

DR. DUPERRON has the honor [illegible] of New Orleans that, having given [illegible] Dr. Communy, he trusts that those [illegible] heretofore honored him with their confidence [illegible] to extend it to his successor, who fully [illegible] attention and capacity.

Dr. E. Communy informs the public that [illegible] be open from 8 o'clock A. M. to 4 P. M. at No. 20 [illegible] street, between Main and St. Philip.

Mayoralty of New Orleans.

COUNCIL OF MUNICIPALITY NO ONE.

SITTING OF MONDAY, AUGUST 3, 1846.

AN Ordinance to prevent nuisances and to provide for the security of public decency.

Article 1st—Be it ordained, That all houses habitually frequented or occupied by women or girls notoriously abandoned to lewdness, in which the rules of common decency shall be openly violated before the public eye either by words or actions, or in which persons of disreputable character and suspicious character shall be suffered to congregate and misbehave themselves, or in which there shall be such noise and disturbance as to occasion scandal or annoy the neighborhood, shall be deemed disorderly houses and public nuisances.

Article 2d—Be it further ordained, That any person or persons charged with keeping a disorderly house as above specified, shall, upon conviction before the Recorder or any Justice of the Peace, be condemned to a fine of not less than twenty-five dollars, nor more than [illegible] for every such offence, and in case of [illegible] to pay forthwith the said fine, shall be committed to the work house for a term not exceeding one month.

Article 3d—Be it further ordained, That it shall be the duty of the Mayor, Recorder, or Justice of the Peace, after said conviction, to give a written notice thereof to the owner of said house, requiring him to eject from the premises, in conformity with the laws of the State, the occupant or persons so convicted and if, after the legal delay, the owner shall continue to rent, lodge or harbor the persons so convicted, he or she shall pay the sum of ten dollars for each twenty-four hours, he or she shall continue so to do, for knowingly keeping and maintaining a public nuisance.

Article 4th—Be it further ordained, That whenever a woman or girl notoriously abandoned to lewdness shall be found wandering in the street in an improper and indecent attire, or shall frequent cabarets, grog shops or tippling houses, or other disorderly places, it shall be the duty of the Commissaries of Police and of the several officers and members of the day and night Police to apprehend any such woman or girl, and upon due proof thereof, before the Recorder or any Justice of the Peace, such woman or girl shall be condemned to a fine not less than five dollars, nor more than twenty five dollars for every such offence, and in case of non-payment of said fine, shall be committed forthwith to the work house for a term not exceeding one month.

Article 5—Be it further ordained, That it shall not be lawful to give in this Municipality any masked or other public balls, which may be the resort of notorious lewd women and other abandoned characters, under a penalty of one hundred dollars for each and every contravention, to be recovered before any court of competent jurisdiction, for the benefit of this Municipality.

Article 6—Be it further ordained, That whenever it shall be reported to the Mayor or Recorder that a second contravention of the preceeding article has taken place, it shall be the duty of the Mayor or Recorder to order the house to be closed forthwith, and in case of refusal or neglect to do so, the proprietor or keeper thereof shall be subject to a fine of one hundred dollars in addition to the above.

Article 7—Be it further ordained, That the Mayor and Recorder are requested, and the Police are enjoined to enforce rigidly the several articles of the ordinance, and such laws of the State as tend to abate and prevent public nuisances.

Article 8—Be it further ordained, that the Mayor, Recorder, or Justice of the Peace, imposing the fines in conformity with the preceding articles, shall immediately deposit the same in the Treasury of the Police Department, to be there kept as a separate fund to be added annually to the sum already allowed to the Committee on Charity, to be distributed in the same proportion among the poor of the several Wards of Municipality No One.

Article 9—Be it further ordained, That all ordinances or resolutions conflicting with the foregoing provisions be and are hereby repealed.

(Signed) J GENOIS, Recorder.

Approved 4th August

(Signed) A D CROSSMAN, Mayor.

A true copy. A D MAZUREAU, Secretary.

HEAD QUARTERS—Adjutant and Inspector General's Office,

New Orleans, August 3d, 1846.

GENERAL ORDER, No. [illegible]

A Court of Enquiry, to consist of five members, will assemble at New Orleans on Monday, the 10th instant, for the purpose of investigating the charge brought against Captain JOSE TRIGO, of the Louisiana Legion, and report the result thereof to Head Quarters as soon as practicable.

The Court will consist of—

1. Colonel S W Oakey, 45th Regiment L M.

2. Lieut. Colonel J M Macrean, [illegible] Regiment, L M, to act as Special Judge Advocate.

3. Captain P Chary, Regiment of Cavalry, La. Ln.

4. Captain R Vionet, Regiment of Infantry, La. Ln.

5. Captain L H Sere, 40th Regiment L M, to be Provost Marshal.

SUPERNUMARIES.

Captain M Morenatti, 37th Regiment L M.

Captain F Rambert, Battalion of Artillery, La. Legion.

ISAAC JOHNSON, Commander in Chief.

CHARLES N ROWLEY, Adj't and Inspector General.

L. PITCHER, Ass't to Adj't and Inspector General. a5

WINES—200 casks Red Wine, ordinary Bordeaux, St Julien, St Estephe, St Emilion and Montferaud, 75 do St Julien Montferrand of 1843 and 1844, 35 do old Chateau Lafitte, Leoville, Pauillac Medoc and Margaux, 30 do do Merman, 55 bbls White Wine, Sauterne; 140 cases Wine, St Julien, St Estephe and Margaux; 45 cases old Haut Brion, Chateau Latour, Chateau Margaux and Chateau Lafitte, for sale by DARAN, QUEYROUSE & Co, a4 11 and 15 St Louis street

CORDIALS—120 cases assorted Cordials, Bonzac superfine; 650 baskets Aniseed, Champion brand, fine and superfine quality; 37 do Angers Guignolet; 35 cases Curacao, Badie and Champion brands; 20 do Marasquino; 8 do Anday's Brandy; 15 do Dantzick brandy; for sale by DARAN, QUEYROUSE & Co, a4 11 and 15 St Louis street

SUNDRIES—200 half boxes [illegible] do do; 300 2 3 boxes [illegible] band of Chatelain [illegible] boxes small Peas [illegible] with Ham [illegible]

[illegible] HATS. [illegible] The subscribers have [illegible] & Fautre Hats, which [illegible] DE GOER & RIFFLARD, 21 Magazine st

F[illegible] three cases French Prints from the manufacture of Gros, Odier & Co, just received and for sale at a great bargain. Also, two cases [illegible] French calicoes, for draperies. au6 H DE GOER & RIFFLARD, 21 Magazine st

SWISS ABSYNTH—Landing ex ship Rockall, from Havre—40 boxes Swiss Absynth, Dubied Pere & Fils of Cauret's brand, for sale by EUG. ROCHEREAU & Co, a6 17 & 19 St Louis st.

WINES—200 packages sweet and dry Malaga, Marseilles and Sicily Port, Comars Sherry, Sicily Madeira, Lisbon do, St Julien Claret, Champaigne do, in quarter casks, octaves, casks and baskets, for sale by a5 ROBERTS & HALL, 75 Magazine st

FOR SALE—By the undersigned, landing from ship Lydie, from Bordeaux—31 casks red wine, divers brands; 40 half pipes white wine, Sauterne; 50 cases [illegible] bottles red wine, Margaux; 10 do 24 half do do do; 20 do white wine, Haut Sauterne; 10 do 24 half do do do. a1 WM. MAIGNAN, 87 St Louis st

DOUBLE BARREL GUNS.—By the Brunswick & Rockall, The subscribers have received direct from the Manufacturers, four cases double barrel Shot Guns to which they call the attention of city and country dealers. The entire lot will be sold at a great bargain to close consignment. H. DE GOER & RIFFLARD, a6 21 Magazine st

Depot of Genuine Swiss Absynth.

THE SUBSCRIBERS have been appointed by Messrs Dubied, Pere & Fils of Couvet, Swiss, their sole agents for the sale of the ABSYNTH manufactured by them. The large quantities of spurious Absynth, shipped lately from Bordeaux and Marseilles, and bearing fraudulently their name, have obliged them to resort to these means to prevent the public from being imposed upon any longer. EUG. ROCHEREAU & Co, a6—6m 17 & 19 St Louis st.

HAY—350 bales prime Eastern hay, landing from bark N W Stevens and for sale by J W STANTON & Co, jy21 Corner Magazine and Lafayette sts

To the Fashionable Store,

No 123 Chartres Street.

THE undersigned are receiving per ships Queen Victoria and Leonidas from Havre, their assortment of Spring and Summer goods. Mr Cordeviolle, now in Paris, pays the utmost attention to the selection of the NEWEST and MOST FASHIONABLE STYLES, and the attention of amateurs is respectfully solicited to the following goods:

FOR COATS;

PRESSED CLOTH, black, bronze, blue, Cap de maure, and other fashionable colors.

EXTRA CASHMERETTES of all colors.

MERINOS of every shade.

FOR PANTALOONS.

SUMMER CASIMERES, new styles, black, blue and fashionable colors.

Plain and figured merinos, black fashionable colors;

French and English drillings, white and fashionable colors, with varied patterns, in the latest styles, and from the first houses in Paris.

FOR WAISTCOATS;

English white extra fine satteen, French Satteen, fashionable colors, with new patterns, both stripes, checks and cashmered of every shade.

Silks for Summer vests, assorted patterns;

Striped Scotch cambric, new styles;

Genuine Corn foulards, new patterns;

Linen drawers, corset style;

Silk gloves of all colors, unbleached thread, fil d'Ecosse, &c. Silk suspenders, &c.;

m31 CORDEVIOLLE & LACROIX.

SEGARS—1,000,000 Havana Segars, comprising all the most favorite brands from Havana superior quality, just received, for sale by REYNAUD, CUCULLU & Co. au5 34 Tchoupitoulas st

BORDEAUX CLARET—40 casks Montferrand Claret; 25 casks St Julien Claret; 25 casks Gonzalez [illegible] for sale by [illegible] REYNAUD, CUCULLU & Co [illegible]

Head Quarters—Louisiana Legion.

NEW ORLEANS, 20th J[illegible], 1846.

IN conformity to law, the Louisiana Legion will assemble for muster and inspection on the Place d'Armes, on SUNDAY, August 23d next, at 10 o'clock A. M.

The commanders of companies will deliver to the Brigade inspector, Major N. Augustin, a correct [illegible] list of men present under arms and at said inspection.

Companies absent from the parade shall [illegible] privileges acquired at the preceding inspection [illegible] and May of the present year.

Officers or non commissioned officers now in command [illegible] wherein vacancies now exist [illegible] or otherwise must apply to head quarters [illegible] in order to have said vacancies filled within a delay.

The company of Sappers Engineers A. Couvillon Lieut. Commanding, shall proceed to the Post Square half an hour before the parade hour and furnish sentinels to guard the limits of the parade ground, and otherwise conform with instructions to be furnished from head quarters.

Lieut. Col. commanding J. B. Vignie, will take charge of the details of the service.

Commanders of corps are especially charged with the execution of the present order.

The Commanding General relies with confidence on the zeal and punctuality of all the officers and privates who have remained true and constant under those banners [illegible] by the country to the honor and patriotic devotion of the members of the Legion.

By order of Brigadier-General D. AUGUSTIN.

F[illegible] BOUZVILLE, Aid de Camp.

MESSRS. [illegible] DOLBEAR'S Writing Academy. [illegible] Camp st

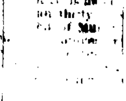

WHI[illegible] kept open during the entire SUMMER [illegible]

[illegible]

Mayoralty of New Orleans.

[illegible]

RESOLVED, That [illegible] June [illegible]

[illegible] May [illegible] first public [illegible] No. One will [illegible] of the act of [illegible] relating the [illegible] city of New Orleans. New Orleans, July 6th, [illegible] 9 30d

CITY OF NEW ORLEANS.

IN [illegible] public notice [illegible] 10th day of A[illegible] distributed to [illegible] this Municipality.

BANK OF LOUISIANA.

NEW ORLEANS [illegible]

A DIVIDEND of four per cent [illegible] the last six months, was this day [illegible] Board of Directors payable at the Stockholders, [illegible] representatives, on and after Monday the 24 [illegible] R M DA[illegible], Cashier.

Surveyor's Office—Street Municipality.

EXTRACT [illegible] Survey of J.

RESOLVED, That [illegible] to publish in [illegible] Gazette [illegible] that sealed proposals [illegible] received by [illegible] till MONDAY 1st [illegible] for [illegible] square blocks, of [illegible] from Canal [illegible] streets, and Chartres street from Canal [illegible] agreeably to plans and specifications, which will be seen lodged in the Surveyor's office, who is requested to have published with this resolution.

Proposals may embrace the whole of the work to be performed, but they must indicate the time at which it is to be begun, and time of completing it. Payable in one or more notes of this Municipality at [illegible] years, bearing interest at 6 per cent. per annum, payable semi annually. Said notes to be given whenever the work amounts to a sum of $5,000, and is finished and received by the Surveyor.

In conformity with the above resolutions, sealed proposals will be received until the period above mentioned for the undertaking of said works. Square blocks [illegible] less than 10 by 12 inches of surface and 10 inches [illegible] and placed on a bed of river or Mississippi sand of at [illegible] 6 inches thickness.

New Orleans, June 22d, 1846.

J. COMMUNY, jy14 Surveyor of First Municipality.

NOTICE.—By a resolution of the Board of Directors of the Mexican Gulf Railway Company, the stockholders are hereby notified that they are called upon to pay G. Musson, Comptroller, on the 15th of August next, an instalment of Ten Dollars per Share, in conformity with the fourth section of the Charter of this Company.

G MUSSON, Comptroller.

New Orleans, 13th July, 1846.

TO RENT—A tract of Land fronting on the Carrollton Railroad, suitable for a vegetable garden, on which there is a good house and well fenced in. Terms very moderate. Apply to B & A ROULEE, 48 Conti st.

New Orleans, July 16th, 1846. jy16—1m

LANDING per ship Vaillant from Bordeaux and for sale by the undersigned:—

6 casks Red Wine, Montferaud, St Emilion, St Julien Medoc and Chateau Margaux;

27 [illegible] casks Red Wine, St Emilion and Chateau Margaux;

250 cases Red and White Wine, Chateau, Lafitte, Margaux, St Julien, Medoc, St Emilion, Haut Sauterne [illegible] Barsac, Sauterne and Barsac;

20 baskets Curacao. In store from former importations—a large assortment of Red and White Wine, in casks and half casks, and cases of 12 and 24 [illegible] bottles, and Cordials, Absynth, Kirsch, Aniseed, Vermouth, Gooseberry Juice, &c.

jy14 F & T LACOSTE, 105 Royal st

CHEAP DRY GOODS FROM AUCTION.

C. M. SIMPSON, No. 33 CHARTRES [illegible] corner of Customhouse street, having [illegible] largely at Auction, is enabled to offer [illegible] others a desirable stock of Fancy and [illegible] at very low prices, many much less [illegible] portation. Just received—

Yard wide Organdie Muslins, fast colors, at		18¾c
[illegible] Cambrics and Jaconets, do		25
[illegible] Super do do.		37½
Real French Bareges		20 to 25
Superfine do		20 to 45
French Calicoes		
English and American do, fast colors,		8 to 10
Fine Ginghams, wide, and goods colors		25
3 cases Linen Pocket Handkerchiefs		12 to 40
5 cases Cotton Hose at very low prices.		
4 cases good Irish Linens at 25 40 per piece.		

TEN DOLLARS REWARD.

RANAWAY, the mulatto woman, M[illegible] aged 17 or 18 years, about 5 [illegible] figure. She absconded from [illegible] moment of going away [illegible] Justin Aubert. The above reward [illegible] to whoever will lodge her [illegible] notify the undersigned.

WAS brought [illegible] to Pound, [illegible] street— A sorrel Mule [illegible] [illegible] F L WINTER, Capt Night Watch.

WAS BROUGHT to the Pound, [illegible] Ward, 2nd Municipality, corner of Robin and Annunciation streets. A [illegible] grey horse pony, stands 13 1-2 hands [illegible] branded on the left hip J. S. If not claimed by Wednesday, 12th of August, he will be sold at the usual place, by G. Kerrison, Public Auctioneer. July 31st, 1846. THOS. MAHEN, jy31-3t aa 104 First Lieutenant Night Watch.

Cheap Hardware for Cash!

A splendid assortment of English and American Hardware received [illegible] and Finland and Liv[illegible] ington, from Liverpool [illegible] bark, from the North [illegible] at No. 28 St. Anne [illegible] by jy21-1m P A LANAUZE.

A Good Bargain.

FOR SALE. A property situated in the City of Lafayette, at the corner of Second and Levee sts, at very advantageous terms. It would bring a good interest on the price asked.

Also—Three Lots of Ground in suburb Bouligny, at one of the corners of said Suburb. Plans can be seen at the undersigned, United States Exchange, corner of Poydras and Tchoupitoulas streets. JUAN BELTRAM, Proprietor.

TO THE FINE LIVE OAKS at Beloxi.—The splendid and commodious dwelling of Mrs. Pradat at Beloxi, is now open for the reception of those who are desirous of passing the summer season on the sea side and enjoying the pleasures of the country.

Large Bathing Houses have been constructed.

The table will always be provided with the choicest delicacies of the season.

The house is well provided in wines and cordials of all kinds.

On the premises of Mme. Pradat there is a fine Billiard, good Carriages, Horses, oar and sailing boats, and finally all which is necessary to render the sojourn agreeable.

Honest and intelligent servants will always be in attendance on the boarders.

At the arrival of steamboats, when they will be unable to reach the wharf of Mrs. Pradat, a boat will be in attendance at the wharf of Beloxi Village, to transport those passengers who visit Mrs. Pradat.

Prices will be moderate. je9—2m

P. A. & L. DELMONICO, have the honor to announce to their friends that their NEW HOUSE, 25 Broadway, corner of Morris street New York, will be opened June 1st. They have spared neither pains nor expense to make their establishment commodious and agreeable, and they will use every effort to merit the confidence of the public. New York, May 20, 1846. m30—3m

Large Stock of Dry Goods Selling off.

C. M. SIMPSON,

33 *Chartres street, corner of Customhouse*

THE business season being closed and the subscriber having a large stock of Dry Goods on hand, offer for the balance of the summer months to dispose of them at greatly reduced prices. Families, Planters and Merchants are requested to call and examine.

The following comprise a small portion of merchandize offered for sale:

FABRICS FOR LADIES DRESSES.—5,000 yds Muslin Mouseline d'Orleans; Organdie Jaconets; Lawns and Cambrics at extremely low prices; Ginghams French, English, Scotch and American Calicoes; French, English and American (very low) Worsted Barege, rich and of the latest styles, do do from Auction, at less than import cost; 2 cases black Barege for mourning; cases black and colored Alpacas; do black Bombazine and Merinos.

WHITE GOODS.—English Jaconets and Muslins, Book, Swiss, Nainsook and Mulls; Checked, Corded and hair Jaconets; 2 cases striped white Muslin, Embroidered Muslin for dresses; Muslins for Curtains by the yard, also Embroidered Curtains; Turkey red, blue, yellow and drab Curtain stuffs.

LINENS.—A large assortment of Linen of all kinds, fully guaranteed of the best manufactures, Irish Shirting Linens, extra heavy and superfine; do do medium priced; Platillas from 6 1-2 to 7 1-2 per piece; Linen Sheetings of all the various widths; Plain and Damask Table Linen; do do extra rich designs; Towels, Napkins, Huckaback, towelling width; Russia and Scotch Diaper; a large lot of cheap Towelling and Lowell from Auction.

COTTON GOODS.—3-4, 4-4, 5-4 Sheetings of all qualities; 6-4, 8-4 and 10-4 wide Sheetings do do; Brown Cotton of [illegible] widths and qualities; Lowells, Drillings, [illegible]

[illegible] GENTLEMEN'S WEAR.—Linen and Cotton [illegible] do do medium quality, Colored Lin[illegible] Cotton and Woolen [illegible] and Irish Drillings [illegible]

[illegible]