The New-Orleans Bee.

No. 168: VOL. VII.—NEW SERIES. NEW ORLEANS, SATURDAY MORNING, SEPTEMBER 20, 1845. VOL. XIX—WHOLE NO. 491[illegible]

TERMS OF THE BEE.

SUBSCRIPTION.

Daily Paper, one year in advance, - $12
Country Paper, semi-weekly, one year in advance, - - - - - - 5

No subscription taken for less than a year. In all cases, whether the subscription be for the paper only, or to the paper and advertising, it will not be considered as discontinued on the part of the subscriber, unless one week's notice in writing be given previous to the expiration of the year.

ADVERTISING.—One dollar per square, for each language of the first insertion, and half that price for each subsequent one; any alteration from the original advertisements will be charged as a new one. TEN lines are a square from ONE to TEN lines, charged as a square.

ADVERTISEMENTS not specified as to time will be published one month, and charged accordingly.

Advertisements inserted at intervals will be charged $1 per square for each language and for each insertion.

YEARLY ADVERTISEMENTS.

Merchants and Traders, in French and English, $60
Commission merchants, ship and steamboat factors, do, - - - 80
Banks, insurance offices, public institutions, 80

To advertisers in either French or English only, a reduction of 25 per cent will be made on the above prices, payable yearly in advance.

The privilege of annual advertisers is limited to one square in extent, and three changes per week.

ADVERTISEMENTS out of the direct line of business of the yearly advertiser, such as legal, auction, and plantation sales, houses or lots of ground to let lease or sell, runaway slaves, stray animals, &c. &c. will be charged separately and at the ordinary rates.

All notices of Candidates for political offices; all notices or articles of a personal nature (when admitted) will pay $2 per square, in advance.

J. MAGNE & WEISSE.

FEE BILL!

A FEW COPIES of the above Bill have been printed in French and English for the use of Courts, &c., put on pasteboard. For sale at this office. Price $1 per copy. m29

The New Constitution

OF THE STATE OF LOUISIANA printed in both languages, in pamphlet form, for sale at the office of the Bee, at Morgan's Literary Depot—[illegible]

COMMISSION HOUSE.

TO SOUTHERN AND WESTERN MERCHANTS. [illegible] have on hand, and are constantly receiving from the best manufacturers in New England a prime stock of BOOTS SHOES AND BROGANS, which we will sell at very low prices, for cash, they being [illegible]

They are also agents for several of the best Tanneries in [illegible] and have constantly on hand a prime assortment of LEATHER.

N. B.—Cash advanced on LEATHER and WESTERN PRODUCE of all kinds.

DOWLER & WHALL, Commission Merchants, 21 and 22 Fort street, Boston.

[illegible] A. Dowler, Joseph B. Whall.

REFERENCES:
Messrs. Jos. Whitney & Co., James M. Jones, Esq., Boston.
Messrs. Spofford, Tileston & Co., Suydam & Knapp, Esq., New York.
Messrs. C. M. Leupp & Co., [illegible] & Reed, Philadelphia.
[illegible], Albany.

NOTICE.—Mr. CHARLES RICHARD YEATS, will [illegible] British Consulate, he will learn something to his advantage.

[illegible] power of attorney [illegible] from the city.

NORCROSS & FOSDICK.

[illegible] The office of the British Consulate is removed to No. 10 Masson's Buildings, corner of Canal [illegible]

[illegible] removed to No. 10 Masson's Buildings, corner of Canal and Royal sts.

REMOVAL.—[illegible]

LEONARD STURTEVANT & CO. COMMISSION AND FORWARDING MERCHANTS AND WHOLESALE DEALERS IN SPERM, WHALE, AND LINSEED OILS, Soap, Candles, Teas, White Lead, Black Paint, &c. No. 14 Old Levee Street, New Orleans.

HEPBURN & TURPIN, IMPORTERS OF HAVANA SEGARS. Have a large and [illegible] brands, which [illegible] No. 11 Royal street, New Orleans.

L. Duperron,

DOCTOR DENTIST,

No. 28 [illegible] street, Between St. Philip and Dumaine streets. [illegible] o'clock A. M. till 3 P. M., and [illegible]

[illegible] Louis F. Caire, notary public, dated this day. PIERRE POUTZ. New Orleans, May 24, 1845. m3

[illegible] VREDENBURGH & Co, No. 8 Old Levee [illegible]

WHITE, DAVIDSON & CO., *Cotton Factors and Commission Merchants,* New Orleans.

[illegible] A. HALL, is our legally authorised [illegible] during our temporary absence [illegible] NORCROSS & FOSDICK.

A[illegible] sugar, molasses and coffee [illegible] REYNAUD & FALLON, 16 Bienville st.

[illegible] & BROTHER, Commission and Forwarding Merchants, No. 6 Campbell st., New Orleans.

[illegible] *Commission and Forwarding Merchants* [illegible]

Leeches---17,000.

[illegible]

J. B. ROUSSEAU. [illegible]

LEECHES! LEECHES!!

RECEIVED by the Expresses from Havre and the [illegible] from New York a lot of SPLENDID [illegible] REYNAUD PETITRIEN

[illegible]

[illegible] HUDE GOOK & RUSSARD, 21 Magazine

DRY GOODS BELOW COST!

THE subscribers, being engaged in winding up their business [illegible] at prices considerably below cost their stock of dry goods; the balance of which will be [illegible] on the first of October next.

Merchants and consumers would do well to avail themselves of this opportunity offered to them.

They have still on hand a variety of staple and fancy goods, such as: [illegible] mock Madras hdkfs, merino shirts and drawers; ready made cashmere Vests; flannels; [illegible] colored stockings—silk [illegible]; cambric hdkfs; silk hdkfs; suspenders of various quality; fancy and black silk cravats; linen shirting and sheeting; [illegible] and bonnets, fine and new style [illegible] collars, French corsets; [illegible] gloves, book and [illegible] perfumery, &c.

FRED. BONIS & LOUVRIER, 49 Chartres street.

PARISIAN DYEING ESTABLISHMENT, 94 *Condé, between St. Philip and Ursuline Streets.*

M[illegible] has the honor to inform the public in general [illegible] that he has bought the Dyeing Establishment of Mr. Bonnet.—[illegible]

[illegible]

J. HERBIN

FOR SALE, and in store, by the undersigned— [illegible] claret and [illegible] casks, [illegible] white wine vinegar, [illegible] whiskey; 200 cases old red wines, marks: Lafitte, Margaux and [illegible]; 20,000 fine corks; [illegible]; 50 baskets sweet oil.

CHAS. DUFOUR, 11 Conti

DRY GOODS! DRY GOODS!!!

PEET & MORTON, No. 25 Magazine street, in addition to their present stock, are now receiving a large, new and well selected assortment of seasonable goods, which they offer for sale at very reduced prices, and consisting in part of the following named articles, viz.: [illegible] new style Prints; plain and fancy plaid and striped [illegible]; Denims; [illegible]; white and blue Flannels; yellow and green do; [illegible]; Merino and Cotton hose and half hose; Madras, black and white, blue flannel, red Pongee and fancy Silk hdkfs., [illegible], &c. &c.

THE subscribers have received per late arrivals a very large assortment of the following named articles, viz.: 3 point French blankets; common negro do; white and colored saddle do; red, blue and green do; new style kerseys and linseys; [illegible] Lowells; [illegible] and [illegible] brown and bleached shirtings and sheetings, which, together with an extensive assortment of seasonable dry goods, they offer for sale at very low prices, and to which they would respectfully call the attention of dealers, commission merchants and planters.

PEET & MORTON, 25 Magazine

NEW ORLEANS BEE

J. MAGNE & WEISSE, PROPRIETORS.
NO. 81 CHARTRES STREET.

Official Journal of the State,
AND COUNCIL OF MUNICIPALITY No. 3

WHIG CANDIDATES.

FOR GOVERNOR,
WILLIAM DEBUYS,

FOR LIEUTENANT-GOVERNOR,
EDWARD SPARROW.

NEW-ORLEANS,
SATURDAY MORNING, SEPT. 20, 1845.

PARISH OFFICERS.

Our good friend and brother whig of the Franklin (Attak.) *Banner*, dissents from our argument in favor of whig nominations for parish officers who are elected by the people. His view of the matter is that Clerks, Sheriffs and Justices of the Peace are not called on by the duties of their offices, to exercise any influence whatever in carrying out party measures. Very true, *Mr. Banner*—they are not called on to exercise such influence, but do they not exercise it? We can admit that, as far as locofoco officers are concerned, they very frequently do. It is no new thing for a locofoco parish officer to employ the patronage and power of his position in favor of his party. The evil unhappily exists, and if it could be corrected by the plan suggested by the *Banner*—that of electing parish officers irrespective of politics—we would be the first to aid in casting out the baneful influence of party from such nominations. But the fatal objection to this plan is its impracticability. Rest assured, friend WILSON, that in every parish where locofocoism is certain of a decided majority, no persuasions, no such patriotic and disinterested arguments as those employed by the *Banner*, will prevent them from nominating and electing parish officers identified with their own party. Show us an example to the contrary. Let us see one locofoco parish nominating a whig for office, without distinction of party, and we may begin to believe in the virtue of your argument.

Now, we are by no means anxious to carry out the philosophy of the *Banner*—pure and patriotic as it is—by sacrifices which will be all on one side. Let this doctrine prevail, and the only consequence will be to augment the number of locofoco office holders in this State, for it will operate in this way:—In whig parishes mixed tickets will be run, and members of both parties will be chosen. In locofoco parishes, whigs will invariably be ostracised, and none but locofocos chosen.—So that the only gainers by the high-minded fastidiousness of the whigs will be our political adversaries.

The *Banner* does not deny that in the late convention a number of whig parishes were represented by locofocos. Will it tell us of a locofoco parish represented by a whig? It does, however, call in question our assertion that the loco delegates from St. Mary helped to jeopard the whig ascendancy in the House of Representatives, by aiding in parcelling out the representation of the city of New Orleans. We cannot at this moment place our hands on a copy of the Journal of the Convention, and will not undertake to assert positively as to the facts, but we were a tolerably constant witness of the proceedings of that body, and entertain a pretty distinct recollection that upon questions involving the representation of New Orleans either in the Senate or House, Mr. SPLANE voted with General Downs, and the locofocos generally. And moreover, in settling the details of representation—the number allowed each parish—the delegate from St. Mary, very consistently and doubtless very naturally, voted in such a manner as to secure to his political friends the largest possible share of power. As parties were nicely balanced in the Convention, there is no doubt that but for the votes of locofoco delegates from whig parishes, the apportionment would have been far more equal and just. The monstrous farce of assigning three representatives to Plaquemine would not have been performed; and New Orleans would have had her entire Representative and Senatorial strength, without being compelled to undergo the cutting and carving process applied to the former, with the *ad captandum* view of preventing the city from encroaching on the power of the State.

CANVASS IN THE THIRD DISTRICT.—We learn that Judge Cooley is making a most favorable impression wherever he goes. He was a few days since at Clinton. Speaking of his visit to that town, the Louisiana *Chronicle* says:—Judge Cooley's reception at Clinton was most cordial. His address was received with much applause by a meeting composed of at least two-thirds democrats. The best feeling prevailed in the Whig ranks, and every hope was entertained of Mr. C's election.

Judge Cooley, at the last accounts, was in Livingston, and will from thence proceed in his canvass of all the Lake parishes. Though the district has been uniformly loco, our candidate will make a gallant and noble fight.

THE Whigs of West Feliciana have taken the preparatory steps for the organization of a Whig Club.—Good!

VERMONT.—The locofoco papers are crowing lustily over some supposed mighty gain the locofoco party have made in Vermont, at the recent election. The whigs of the Green Mountain State have done their duty, truly and faithfully as they always do it. They have been so deeply interested, this year, in the contemplated rail roads, in their State and its vicinity, that they have not taken so much interest as usual in politics—but they have taken care, nevertheless, to place every department of their State government in the hands of the whigs.—The Legislature will be whig by a large majority, and they will elect a Whig Governor. The whigs have gained three Senators, Caledonia county, which the locos have had every year since 1840, has now chosen two whig Senators. Grand Isle has, also, chosen a whig in place of a loco. The Green Mountain State is no fit abiding place for locofocoism. Under every position of unfavorable circumstances to our party generally, Vermont ever stands firm and true.

MAINE ELECTION.

By the Portland *Advertiser* of the 10th instant, we have received returns from 14 towns in Cumberland county, 19 in York, and 13 in Lincoln. The aggregate vote in these towns, exhibits, somewhat to our surprise, a considerable Locofoco loss. In York county, there is a falling off in the Locofoco vote in every town. The Whig gain in this county will be about a thousand.—In Lincoln and Cumberland, the loss is not so great, but yet considerable. At this rate, we should not be much astonished if Anderson, the Locofoco candidate for Governor, fails of an election by the people.

In Cumberland, the Whigs elect their representatives in North Yarmouth, Freeport and Brunswick; the Locos have succeeded in Cumberland, Auburn, Standish, Cape Elizabeth and Poland. In Westbrook and Windham, no choice.

In York, Whigs are chosen Biddleford, and Kennebunk Port; Locos in Lyman, Kittery, Newfield and York; no choice in four towns.

In Lincoln, Whigs have succeeded in Bath, Wiscasset, Dresden and Bristol. In Georgetown, Nobleboro' and New Castle no choice.

The contest for Congress in the First District between Hopkins (Whig) and Scammon (Loco) is close. Scammon is run hard in the strongest Locofoco district in the State.

NAVAL.—The Norfolk *Herald* of the 12th inst. says:—The U. S. ship *Marion*, Commander Simonds, was towed up to the Naval anchorage yesterday by the U. S. steamer *Engineer*. The *Marion* has been rigged as a barque.

The U. S. ship *St. Louis* was towed up to the Navy Yard yesterday afternoon by the U. S. steamer *Engineer*.

A French sloop of war, bound to Norfolk, was spoken, no date nor place, by Pilot Boat *Mary Helen*, at New York, 8th inst.

☞ The Baton Rouge *Advocate* of the 17th says:—The company of U. S. troops, which was remanded to this place by General Gaines, for the protection of the Arsenal, has received renewed orders from Head Quarters, for Texas. It is expected that a company of the 5th Regiment will arrive soon, and be stationed here in place of the former.

☞ The brig *Hope Howes* arrived yesterday morning from Galveston, bringing papers to the 6th inst.—Their contents have been pretty much anticipated by the *Alabama*, we copy a few paragraphs which have not been published.

In the event of the adoption of the Constitution by the people, an election for Governor and Lieut. Gov., will be held on the 3d Monday of December. The vote on the new Constitution and on Annexation to be taken *viva voce*.

LOSS OF STEAMER NEW ORLEANS.—The steamer *New Orleans*, Capt. Brundage, owned at Buffalo, ran on a rock in the Detroit river, on the 5th inst., and was so much damaged that she was run ashore two miles above Malden. The *Orleans* had a large load of goods, principally below deck, which will be much damaged, and was bound for Chicago, with a large number of passengers. A gentleman, from Illinois or Wisconsin, in feeble health, who was a passenger, and had on board some $10,000 worth of goods, died either from fright or anxiety before reaching Detroit. The *Orleans* was valued at $40,000, and is insured in Buffalo for $5,000.

☞ The auxiliary steamship *Massachusetts* is announced in the New York papers, to sail on the 15th, last Monday, for Liverpool.

CITY INTELLIGENCE.

FOR THE WATERING PLACES.—The *Fashion* leaves this morning upon the arrival of the half-past 9 o'clock cars, for Mobile, touching at the different watering places on the Lake shore.

The *Patrick Henry* will leave this afternoon, upon the arrival of the half-past 5 o'clock train of cars for Biloxi, touching at the Bay of St. Louis, Pass Christian and Mississippi City.

☞ William Donoghy, arrested on a charge of stealing a blanket from on board of the steamer *Brunswick*, was yesterday brought before Recorder Baldwin, and committed for thirty days to the Workhouse.

ACCIDENT.—Yesterday between two and three o'clock, while the workmen were engaged in driving the piles for the new wharf on the Levee opposite the Beef Market of the First Municipality, the ladder of the pile driving machine, fell and wounded three or four of the negro workmen in attendance—two of them very seriously.

We understand, says the Galveston *News*, that the despatches brought over from the Government of the United States a few days since, relate to the co-operation of the military force of Texas with the troops of the United States.

☞ The turpentine distilled in Wilmington, (N. C.) last year is estimated at 200,000 barrels, worth $400,000. The raw material shipped, 75,000 barrels, valued at $168,000. Tar shipped, 30,000 barrels, worth $45,000. Total, $613,000.

JUDGE STORY.—The community will be greatly gratified to learn that the physicians of Judge Story announce that he has exhibited symptoms of amendment, and that, though not entirely out of danger, he may be pronounced in a fair way of recovery. His sickness has taken a favorable turn within the last two or three days.

WHIG NOMINATIONS IN NEW YORK.—The whigs of New York have nominated the following ticket:—For Register, Morris Franklin; for Assembly, David B. Ogden, Hamilton Fish, William Hall, A. R. Lawrence, Peter S. Titus, E. G. Baldwin, Ellis Potter, R. B. Williams, T. B. Stillman, Morgan Morgans, James Kelly, Wm. Edmonds, John A. May. Mr. Franklin accepted the nomination for Register.

FREE NEGROES OF KENTUCKY.—We learn from the Lexington *Observer*, that the fanatical course of Mr. Cassius M. Clay's advisers, has resulted in a movement for the ejectment of free blacks from Fayette county.—The citizens have had a public meeting, and resolved that they must leave the county. All who wish to go to Liberia are to have a free passage and provisions for the voyage.

☞ THE ORDNANCE AUTHORITIES of Great Britain have reported in favor of Mr. Beningfield's "electric gun," which, at an expense of $10, continues for eighteen hours discharging balls to kill at the distance of a mile, more than could be discharged in the same time by two regiments of infantry.

STORM AT FRANKFORT.—We copy the following from the Frankfort *Commonwealth* of the 9th:—

There was a storm of unusual violence on Wednesday night accompanied by an immense fall of rain. There were several terrific thunder claps, and, for an hour or so, a nearly continuous blaze of lightning. The damage from the freshet in this county is considerable. A steamboat captain told us he must have met, in one hour in the Kentucky, a hundred thousand rails floating off. Three mills and dams have been swept off from South Benson—Sanders Riley's, Henry Pemberton's and —— Hyeronymur's. The bridge across Benson on the Lawrenceburg and Hardinsville turnpike, and several other bridges have been washed away.

A VINDICATION AND DISCLOSURE.

The public has long suspected that some disclosure, like that foreshadowed below, would be forthcoming, whenever Mr. CLAY considered the reasons for his silence, whether a matter of honor and confidence, or merely self-imposed, at an end. The *National Intelligencer* has received a specimen sheet of COLTON'S Life of this great Statesman, and from page 150, volume 1, quotes the following passage:

"Numerous have been the occasions, as all know, when Mr. Clay might have taken the popular breeze, and been wafted to the highest pinnacle of ambition—when, too, as was thought and argued by his friends, he might have done it without reproach—when, indeed, it was urged upon him as a duty to his country, to his friends, to himself. But, always judging for himself, as every man must do in all cases of casuistry, which can be settled only by the feelings of his own heart, his answer has uniformly been, when compelled by the dictates of conscience, to dissent from others, in such debates: "I had rather be right than be President."—His magnanimity, has, on more occasions than one, barred the door to his advancement. In the case of the notorious charge of 'bargain' for the election of Mr. Adams, in 1825, it has, for nearly a quarter of a century, been in the power of Mr. Clay, at any moment, to prove by positive evidence that *the dishonorable proposals were made by those who brought the charge;* but, who, having been spurned, and anticipating an arraignment on the same count, were first in court, with a gross fabrication in their right hand. But magnanimity, and that to a political opponent, who was himself the agent in this transaction, has hitherto kept the key to the secret. In a future page of this work it will be unlocked."

"YANKEE NOTIONS."

From the Salem *Gazette*, we learn that since the year 1831 there has been drawn from the Treasury of the State of Massachusetts, under the authority of law, the sum of $3,138,914 23 cents, for the following objects, none of which it will be seen come under the head of ordinary Government expenses, nor for the special benefit of any party, but for the benefit of the whole people:—

Lunatic Asylum,	$167,605 08
Hospital, Rainsford's Island,	19,601 18
Support of Paupers,	629,713 68
Asylum for the Blind,	106,3[illegible] 25
Asylum for the Deaf and Dumb,	46,770 24
Eye and Ear Infirmary,	12,000 00
Pensioners,	45,006 14
Life Boats,	8,950 00
Support of Indians,	7,025 08
Survey and Map,	90,047 04
Survey of Boston Harbor,	4,002 69
Agricultural Societies and Survey,	63,986 70
Bounty on Silk,	9,587 80
" Wheat,	22,703 14
" Noxious Animals,	6,442 66
" Militia,	240,595 75
Board of Education,	22,995 49
Teachers of Normal Schools,	13,000 00
American Institute,	3,000 00
Society of Natural History,	2,250 00
District School Libraries,	27,675 00
Common Schools,	278,641 81
Grant to Academies,	3,000 00
Revising Statutes,	100,000 00
Add to this the School Fund,	754,014 97

LOCOFOCO ADVICE TO LOCOFOCOS.—Shadrach Penn, the veteran editor of the St. Louis *Reporter*, volunteers the following advice to the locofocos of Ohio. We copy it because it is rare to find so much sound doctrine in locofoco papers:

It will not do to assert that all the banks in Ohio are insolvent. That was heretofore the cry—but when the Legislature refused to re-charter them, and thus forced most of them to wind up, we believe each and every one of them paid its liabilities and proved to be solvent—thus refuting, in the most satisfactory manner, the charge that they were all rotten.

We suspect that Mr. Hazewell is a cool, keen, calculating Yankee—that he has carefully surveyed his field of operations; and has concluded that, as bank-smashing had twice defeated the Democrats in Ohio, it would be folly to join in a third contest of the sort, with almost a certainty of being more decisively defeated than at any previous election.

We regard it as a matter settled, that the people of Ohio will not agree to prohibit all banking. The Democrats permitted certain *ultras* to make that issue for them, and were twice defeated on it; and if they make it again the result will again be disastrous. We warned them of their danger some three years ago on this very subject, but received nothing but abuse for our pains.

Reform was practicable in Ohio, and may yet be within the reach of her Democracy; but experience has proved that bank extermination is not. A great and growing State, producing an immense annual surplus, extensively engaged in manufactures and commerce; with her canals yet unfinished, and railroads in progress of construction; her government in debt, and her people laboring industriously to sustain the State credit; bounded on one side by a great lake; washed on the other by the majestic Ohio—and constructing artificial rivers or railroads from one to the other—a people so enterprising and far-sighted cannot consent to forego the facilities which banking, in some form or another, will afford. Whilst bank stock can be subjected to tax, whilst bank issues will give life to trade, increase the tolls on the public works—which are mainly State property—add to the number of merchants and the amount of revenue derived from them; sharpen competition in selling goods and in purchasing the products of the soil, and thus benefit the mass in a two-fold point of view. No community thus situated can be expected to sanction the *ultra* doctrines of bank destruction, or to go with men who connect with their opposition to all banking the startling doctrine of the right to repeal all charters, whether violated or not.

☞ The St. Charles (Mo.) *Advertiser*, of a late date, contains the following statement:—

On Sunday night last, two of the slaves belonging to Mr. Alvarez, of St. Louis county, were found concealed in old Toney's house, a free negro living in Green's Bottom, St. Charles county, by Messrs. Tigart, Towers, and others. The negroes were ordered to surrender themselves, but, choosing to fight rather than obey, inflicted severe wounds on Mr. Tigart and Mr. James Towers. Tigart discharged three loads from a revolving pistol, only one took effect, lodging a ball in the left breast of the negro man, slightly wounding him. The negro woman was shot through the neck and left shoulder by one of the gentlemen outside of the house, as she attempted to make her escape through the roof. The negro man is lodged in the jail of our county, and the woman is in Green's Bottom.

Hon. G. W. Terrell, late Texian Minister to France and England, returned to this city in the Hope Howes, on Tuesday last, and left by the Houston steamer the next morning. Gen. T. we are happy to state, seemed much improved in his health, which has long been delicate.—*Galveston Gazette.*

The slave schooner Spitfire, captured on the coast of Africa, while engaged in her nefarious business, has been purchased by Captain Taylor and fitted up for sub-marine engineering. She is to sail for the South soon, but we learn that before her departure Capt. Taylor will make some interesting sub-marine experiments.

N. Y. Tribune.

☞ We are indebted to the officers of the steamer Iowa for late St. Louis papers.

From a letter dated San Antonio, Aug. 19, we make the following extract: "We have been visited during the last few days by about 150 Comanches, among whom are [illegible] Santa Anna and Buffalo Hunt. A small party of traders near town were captured by them, and one of the traders killed and robbed of his money. The Mexican traders have been released by the Indians, but the latter held on to the money, &c. taken from the traders." We also learn from the same source that, on account of the numerous band of marauding Indians traversing the country between San Antonio and the Rio Grande, the trade at San Antonio of late has been rather dull. The people on the frontier at San Antonio and other places in that region, are much displeased at the position taken by the U. S. troops, Corpus Christi, for without a force at San Antonio of several hundred men, the whole country is left exposed to Indians and Mexicans from the upper Rio Grande.—*Galveston News.*

THE PIANAFORTE TAUGHT IN ONE MINUTE.—When the discovery of teaching music by colors was first made known by its author, D. D. Jameson, through the medium of a book entitled *Colour Music*, it seemed most incredible, by reason of the short space of time therein stated as necessary to acquire the faculty of playing from sight, and as such it was treated as a mere thory, or at the best, an amusing notion of the moment.—It is now nearly a year ago since such work appeared; and at the present moment this startling fact is every day receiving corroboration at the Adelaide Gallery.—This may smack of the marvellous, but when the simple nature of the means used are understood, the matter becomes one of admiration, but no longer one of doubt. Several hundred people have already tested the principle; and amongst these many children, who never before touched the key of a pianoforte; and it is to a degree startling to hear the correctness and harmony attained by a first attempt. It should be understood that the keys of the pianoforte are colored, to various lengths, to correspond with similar colors in the book; color being note, height being octave, and length begin time.—*Globe.*

We learn from the clerk of the steamer Dr. T. Watson, that a genteel middle aged man (name not known), came on board the boat at Cairo, and engaged passage for St. Louis, where he said he resided. He had a trunk and some other baggage brought on board and deposited $25 with the clerk. Soon after coming on board he began to show signs of an unsettled mind, and it was not long before it was found necessary to restrain him; this he did not like, and made several attempts to escape from the boat but was prevented; near Chester took a wood boat in tow, and in coming it adrift the crazy man jumped in as it floated astern, and upon reaching the shore made his escape from the wood choppers, and took to the brush. His trunk and money are still in possession of the officers of the boat, and will be given up to his relatives or friends upon application.

St. Louis New Era, 9th.

☞ Connell's Magical Pain Extractor, for burns, scalds, eruptions on the skin, and in all cases of burns, heals without leaving a scar. Inquire at 80 Poydras street, where also may be had Comstock's Extract of Sarsaparilla at 50 cents per bottle or at $4 per dozen, warranted as good as any other which is sold at $1 per bottle. Also, Dr Lime's Temperance Bitters for regulating the system and promoting an appetite; Peas' Hoarhound Candy, for coughs and colds; Lone's Pills; Sappington's do, for the cure of Ague and Fever, warranted to cure. All of which may be had at 80 Poydras street.

☞ Neither the captain nor consignee of the French brig MINERVE, will be responsible for the debts contracted by the crew of said brig.

BLANCHARD, RIMER & Co, 24 Bienville

CHARLES A. BARRIERE, *Importer and Dealer in French, British and American* **Dry Goods,** No. 60 Chartres street, New Orleans.

PEET & MORTON, *Wholesale Dry Goods Dealers,* No. 25 Magazine street.

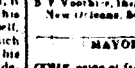

FIRST MUNICIPALITY STEAMFERRY.—Ad Rackets will be played on Sunday the 21st and Monday the 22nd [illegible]

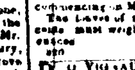

TO FAMILIES.—[illegible] above the City.—By [illegible] the ferry boat MATHILDA JANE will leave the wharf of the First Municipality ferry on Sunday afternoon, [illegible] Fifty cents; children and servants half price. The boat will leave at the minute of each hour.

MAYORALTY OF NEW ORLEANS, MUNICIPALITY NO. THREE.

IN conformity with a resolution passed by the Council of Municipality No. Three, on the 15th instant, an election will be held on Thursday, the 2d of October, for an Alderman to represent the Second Ward of said Municipality [illegible]

The election will take place at the corner of St. Ferdinand and Greatmen streets, from 9 o'clock A. M. to 5 P. M., under the superintendence of Messrs. G. W. Hardy and B. F. Voorhies, Inspectors, and Victor Leb[illegible]

New Orleans, September 20th, 1845.

E. MONTEGUT, Mayor.

MAYORALTY OF NEW ORLEANS. September [illegible]

THE price of fresh Flour being, [illegible] [illegible] the Tariff, the [illegible] 6 ounces of bread for ten cents, during [illegible] commencing on Monday next, 22d instant. The Loaves of second quality or third [illegible] must weigh 48 per cent more, the [illegible]

E. MONTEGUT.

B. O. VIGNAUD, No. 41, Chartres street, has received per ships Kilby and George [illegible] from Liverpool, a complete assortment of candle[illegible], chandeliers English plated, bronze lamps, [illegible] Constantly on hand, a complete assortment of porcelain, glass ware clocks, [illegible] & c. for family use, which he offers for sale at low prices for cash.

NEW BOOK.

MESMERISM, its rise, progress and mysteries in all ages and countries, being a critical [illegible] of its most marvellous [illegible] and frauds, by Chas. Radcliffe Hall, M. D. &c. Just received and for sale at the New Orleans Stationer's Warehouse and Emporium of Literature

J B STEEL, 14 Camp

FRENCH PORCELAIN.—The undersigned has just received by late arrivals a large assortment of WHITE AND GOLD STRIPED PORCELAIN for table use, THICK PORCELAIN for Restaurants; dinner and tea sets, and fancy articles of porcelain richly ornamented. Also—A complete assortment of glass ware for table use, which he will dispose of at very low prices.

B O VIGNAUD, 41 Chartres

RECEIVED per ship H. H. Perkins from Liverpool 4 [illegible] for sale by the undersigned—One [illegible]

FORCADE & Co, 12 Canal

NOW landing ex bark Kilby from Liverpool, and for sale at very low prices: 1 case plain [illegible] stockings for ladies.

FORCADE & Co, 12 Canal

STATE OF LOUISIANA—Parish of St. Bernard—Court of Probates—Succession of Lucien Guillaume Hingle—Notice is hereby given to the creditors of this estate and all other persons herein interested, to show cause within ten days from the present notification, if any they have or can, why the account presented by Louis Pilié and Elisée Léon Bruard, testamentary executors of the late Lucien Guillaume Hingle, deceased, should not be homologated and approved, and the funds distributed in accordance therewith.

By order of the Court.

Parish of St. Bernard this 17th day of September, 1845.

OCTAVE ROUSSEAU, Judge.

NEW PUBLICATIONS.

DICKSON'S PRACTICE OF MEDICINE.

The Challenge of Barletta, an historical romance. [illegible] Popular Lectures on Science and Art, &c. Hall's Mesmerism, its Rise, [illegible] Mrs. Caudle's Curtain Lectures [illegible] The Mysteries of London [illegible] Just received and for sale [illegible] Warehouse and [illegible]

THE partnership [illegible] Blanchard, [illegible] Either of the [illegible]

THE undersigned has established [illegible] account, for the purpose of [illegible] mission Business. TH BAI[illegible]

THE undersigned has established [illegible] account, for the purpose of transacting [illegible] Commission Business. J. H. RIMER.

DISSOLUTION OF PARTNERSHIP.—The firm of REYNAUD & FALLON, is this day dissolved by limitation of the term of its contract. The signature will be used by either of the undersigned for objects of liquidation.

PETER REYNAUD,
B. FALLON.

New Orleans, 15th September, 1845.

FORMATION OF PARTNERSHIP.—The undersigned have this day formed a partnership under the firm of REYNAUD, CUCULLU & CO., for the transaction of a general commission business.

PETER REYNAUD,
JOSE MATEO CUCULLU,
B. F. VOORHIES.

New Orleans, 15th September, 1845.

NEW PUBLICATIONS—A History of the Huguenots, a new edition continued to the present time by W. S. Browning; 1 vol. 8vo.

Chemistry for Students, Elementary Chemistry, theoretical and practical, by Geo. Fownes, with numerous illustrations, edited with additions, by Robt. Bridges, M. D.; one vol. 12mo.

Just received and for sale by WM. McKEAN, Bookseller and Stationer, Corner of Camp and Common

BACON—22 casks Cincinnati sides, landing from steamer Levant and for sale by MERLE BEYLLE & Co, 79 Tchoupitoulas

SALTPETRE—20 kegs refined for sale by W F VREDENBURGH & Co, 30 Old Levee

PURE SPIRITS—100 bbls 4th proof for sale by W F VREDENBURGH & Co, 30 Old Levee

INDIGO—30 seroons Caraccas for sale by W F VREDENBURGH & Co, 30 Old Levee

MADDER—[illegible] casks Ombre in store and for sale by W F VREDENBURGH & Co, 30 Old Levee

SPERM OIL—6000 gallons best winter bleached sperm oil in store and for sale by W F VREDENBURGH & Co, 30 Old Levee

SUGAR—174 boxes landing ex schr Jubilee from Havana, and for sale by E TROISGROS, 24 Old Levee

EXCHANGE ON NEW YORK—60 day bills—For sale by FOSDICK & BRO, 74 Camp

HAVANA SUGARS—347 bxs white, yellow and brown, in store and for sale by E TROISGROS, 24 Old Levee

TOBACCO—100 bales Vuelta de Abago, wrappers and filling, from Havana, for sale by E TROISGROS, 24 Old Levee

WINDOW GLASS—1000 boxes assorted just received and for sale by W F VREDENBURGH & Co, 30 Old Levee

CORKS—French corks in bags, for sale by REYNAUD, CUCULLU & Co, 34 Tchoupitoulas

SUGARS—White and yellow Havana sugars in store, for sale by J M CABALLERO, 30 Old Levee

HAVANA SEGARS—A large assortment of choice segars, in store and for sale by J M CABALLERO, 30 Old Levee

LEAF TOBACCO—Best Havana Vuelta de Abajo, leaf wrappers and fillers, in store, for sale by J M CABALLERO, 30 Old Levee

VINEGAR—50 bbls superior cider vinegar, for sale by FOSDICK & BRO, 74 Camp

---

LATEST DATES.

Boston	Sept 10	London	Aug 22
New York	Sept 11	Liverpool	Aug 22
Philadelphia	Sept 11	Paris	Aug 20
Washington	Sept 12	Havre	Aug 20
Baltimore	Sept 12	Mexico	Aug 26
Charleston	Sept 12	Tampico	Aug 26
Cincinnati	Sept 7	Vera Cruz	Aug 27
St. Louis	Sept 6	Houston	Sept 6
Havana	Sept 6	Galveston	Sept 6

COMMERCIAL.

NEW-ORLEANS, FRIDAY NIGHT,
September 19th, 1845.

REMARKS.—It will be seen by our remarks, at foot, that Cotton and Tobacco have met with rather more attention than for some time past, while the Western Produce market has been very inactive, as the scarcity of vessels, and the consequent high rates of freight, operate against several articles that would be taken for export.

The weather has continued highly favorable for business throughout the week, and it gives us pleasure to state that the city remains healthy.

COTTON—Arrived since the 12th instant, 16,637 bales. Cleared in the same time for Liverpool 1,910 bales; Havre 2,264; New York 823; Boston 6—together 4,997 bales. Stock in Presses and on shipboard 19th instant, 35,260 bales.

STATEMENT OF COTTON.

1845. Sept. 1, stock on hand		7,806
Arrived during the past week	16,637	
" previously	17,004	
		33,641
		41,447
Exported during the past week	4,877	
" previously	3,412	
		8,219
Stock on hand and on shipboard		33,260

Our last Saturday's report left the Cotton market in rather an unsettled state, as the private correspondence by the *Caledonia* had failed to come through, leaving parties in a state of uncertainty which induced them to withdraw from any important operations until more fully advised of the condition of the markets abroad. Early on Saturday the private advices came to hand, but buyers did not come forward very freely on that day, and only a moderate business was done. On Monday there was more activity, and up to Thursday a very fair amount of business was transacted, when the mail brought four days later advices by the *Great Western*, which have already been placed before our readers. The sales of the week amount to about 11,500 bales, and prices, though generally somewhat in favor of buyers, are not materially changed from previous quotations, which are continued. The following are some of the particulars of sales: 160 bales at 7¼—[illegible]

[illegible] at 7½ cents ℔ lb.

NEW ORLEANS CLASSIFICATION.

(Assimilating to that of Liverpool.)

LOUISIANA AND MISSISSIPPI.		TENNESSEE AND N. ALA.	
Inferior	[illegible]	*Average Lists.*	
Ordinary	[illegible]	Good	[illegible]
Middling	[illegible]	Common	[illegible]
Good Middling	[illegible]	Extreme prices	[illegible]
Middling Fair	[illegible]		
Fair	[illegible]		
Good Fair	[illegible]		
Good & Fine	[illegible]		

TOBACCO—We have to notice more activity in the Tobacco market than for some weeks past, the sales since our last Saturday's report having amounted to about 1,100 hhds, consisting principally of Refused and low Admitted, for which shippers have been compelled to pay an advance of ½ to ¼ of a cent, and we quote accordingly—say for Inferior [illegible]; Common [illegible]; Fair [illegible]; Fine [illegible]. Choice [illegible] ℔ lb.

Arrived since the 12th instant, 267 hhds. Cleared in the same time for New York 116 hhds, Boston 72, Marseilles 60, London 1,376 Havre [illegible]. Stock in warehouse and on shipboard 19th instant, 7,[illegible] hhds.

STATEMENT OF TOBACCO.

1845 Sept. 1, stock on hand, hhds.		7,471
Arrived during the past week	[illegible]	
" previously	[illegible]	
		[illegible]
		[illegible]
Exported during the past week	1,[illegible]	
" previously	[illegible]	
		[illegible]
Stock on hand and on shipboard		7,[illegible]

SUGAR—Louisiana—The Sugar market has been very inactive during the past week, and transactions have been confined to occasional limited parcels for the city retail trade. Mobile &c., at about the previous range of prices—say for ordinary 7¼ cents ℔ lb for strictly prime, in small lots.

MOLASSES—The demand continues very limited, and the sales are merely of a retail character, 24[illegible] cents ℔ gallon in barrels from the Levee.

FLOUR—Some few considerable transactions for shipment and on speculation, noticed in our last report, the Flour market has again been very inactive, a difficulty in effecting shipments, in consequence of the scarcity of vessels, being one of the causes, and the heavy stock is still on the increase. We quote for Ohio and the common brands of Illinois and Missouri, $3 [illegible]. Choice brands $3 [illegible] ℔ barrel.

WHISKEY—Increasing supplies and a limited demand have rendered the market dull [illegible] cents ℔ gallon for Rectified. Common commands [illegible] cents ℔ gallon.

WESTERN PRODUCE—The Provision market has been very inactive during the past week, and the prices of Pork are not fully sustained. We now quote for Mess $17 00 a 17 50, M. O. $16 00; Prime $13 50 ℔ barrel. Beef remains about the same as before, with moderate retail sales, at $9 00 ℔ barrel for Mess—do. in half barrels [illegible] Prime $8 [illegible] ℔ barrel. Bacon is in limited request only, and the supply is rather on the increase, but prices remain about the same as before—say for uncanvassed Hams [illegible]; canvassed do. and extra cured [illegible] Sides [illegible]; shoulders [illegible] cents ℔ lb. There is very little doing in Lard, but the range of prices continues to be firm at 7 cents for inferior to [illegible] for strictly prime, of the sales being small lots for home consumption, at 7[illegible] cents ℔ lb.

BAGGING AND BALE ROPE—The market for these articles remains wholly without animation, and we are compelled again to remark that prices are little more than nominal. We quote for Western Bagging 10[illegible] cents ℔ yd; Rope, [illegible] cents, according to quality, terms, &c.

GRAIN—Corn is still in fair request at [illegible] cents ℔ bushel in sacks. Oats [illegible] cents ℔ bushel. Some few lots of Wheat have arrived, but we have heard of no sales.

COFFEE—There is but a limited demand, which is supplied almost exclusively to Rio, at [illegible] cents ℔ lb, according to quality. Only retail sales of other descriptions.

CANDLES—Sperm.—There is only a retail demand, at [illegible] cents ℔ lb for New Bedford, and Boston Manufacturers [illegible] ℔ lb.

RICE—After the receipt of the favorable advices per "Caledonia," a demand for Europe sprung up, and about 330 casks changed hands at $4 [illegible] ℔ 100 lbs, but since then holders have put their asking rates to [illegible] cents, though without effecting any but retail sales at the advance.

FREIGHTS—Vessels are very scarce, and the rates have advanced. See table:

FREIGHTS.

Cotton ℔ lb to Liverpool		[illegible]
do	Havre	[illegible]
do	New York	[illegible]
do	Boston	[illegible]
Tobacco ℔ hhd to Cowes, &c.		none shipping.
do	London, direct	no vessel.
do	Hamburg and Bremen	no vessel.
do	Liverpool	[illegible]
do	Havre	none shipping.
do	New-York	[illegible]
do	Boston	[illegible]
do	Philadelphia	[illegible]
Sugar and Molasses—to Northern Ports:		
—— From the Coast, ℔ hhd		none shipping.
—— From the city		[illegible]
Bacon—To New York		none shipping.
Boston		none shipping.
Pork ℔ bbl to New York		none shipping.
Boston		none shipping.
Flour ℔ bbl to New York		none shipping.
Boston		none shipping.
Lead ℔ ton to New York		[illegible]
Hemp to New York		[illegible]
Boston		[illegible]

PRINCIPE SEGARS—Superior genuine Principe Segars of the brand of Villaguard and Rosalier, in store, for sale by J M CABALLERO, 30 Old Levee

DROP SHOT AND BAR LEAD—[illegible] kegs drop shot; 90 do bar lead, landing from steamer Brunswick, for sale by MERLE BEYLLE & Co, 77 Tchoupitoulas

HAVANA SUGAR—White, Brown and Yellow, for sale by L CANTIN, 40 Gravier

GOSHEN BUTTER—60 firkins superior Orange County butter, a superior article for family use, for sale by J W STANTON & Co, cor Magazine and Lafayette sts

RIO COFFEE—3,000 bags prime Rio Coffee [illegible], put up in single twilled and double linen sacks, for sale, by numbers, by J W STANTON & Co, corner of Magazine and Lafayette

PEPPER—50 bags heavy black Sumatra pepper in store, for sale by NORCROSS & FOSDICK, 40 Gravier

QUININE—400 oz's in store and for sale by W F VREDENBURGH & Co, 30 Old Levee

FIREWOOD AND COAL—Persons wishing to procure a winter supply of Ash or Oak wood and Pittsburgh coal can do so at a moderate rate.

ROBERT MURPHY, 124 Old Basin

HAVANA SEGARS—A large assortment of well reputed brands, and a portion from old and well seasoned tobacco for sale by REYNAUD, CUCULLU & Co, 34 Tchoupitoulas

RICE—40 whole and 10 half casks prime rice landing ex schr Gertrude, and for sale by NORCROSS & FOSDICK, 40 Gravier

BOSTON REFINED SUGAR—[illegible] packages loaf, crushed and powdered in boxes, half bbls and bbls, in store and for sale by NORCROSS & FOSDICK, 40 Gravier

SOAP—500 boxes No 1, cases and brown box, Winchester's brand, in store and for sale by NORCROSS & FOSDICK, 40 Gravier

SPERM CANDLES—100 bxs first quality Boston sperm candles, assorted sizes, for sale by NORCROSS & FOSDICK, 40 Gravier

COFFEE—50 bags prime old Government Java in store and for sale by NORCROSS & FOSDICK, 40 Gravier

[illegible]

[illegible]

[illegible] LORNE & FROIS, 40 Gravier

FOSDICK & BRO, Commission Merchants, 74 Camp st., have in store and for sale—

Sperm Oil—5,000 galls winter strained;
Nails—300 kegs best Wareham brand;
Teas—100 chests Souchong and Young Hyson;
40 half chests Souchong;
40 half chests Young Hyson;
40 half chests Pouchong;
100 lb boxes Souchong;
[illegible] boxes Young Hyson.
Soap—80 boxes extra No 1 brown;
Cider—20 barrels choice Newark Cider;
Vinegar—50 bbls superior cider Vinegar;
Turpentine—20 bbls very white spirits turpentine;
Starch—50 boxes New York Pearl Starch;
Wine—40 qr casks superior Madeira;
Brandy—8 half pipes Pellevoisin brandy;
10 half pipes Otard brand;
Champagne Brandy—2 half pipes very choice, vintage 1815;
Claret—[illegible] Medoc [illegible];
Vermilion—10 chests pure, ground in oil;
[illegible];
Molasses casks—[illegible] in fine order;
Snuff—80 jars Maccaboy. s19 tf

FRESH GARDEN SEEDS—Warranted the growth of 1845—The subscriber respectfully informs his customers that he has just received by the ships Lehigh, from Philadelphia, and Susan Drew, from Havre, a large and varied assortment of fresh Garden Seeds direct from the best seed growers in the Northern States and the first and most respectable seed establishments in Paris, consisting of: Beets, Beans, Cabbages, Cauliflower, Carrots, Leek, Lettuce, Onions, Peas, Parsnip, Parsley, Radish, Turnip, &c. Prices moderate.

W DINN, 11 Common

FOR SALE at reduced prices to close consignments—Old Cognac Brandy, in 1, 2d and 4th proof, in half and qr pipes, brands of Lacocq, Castillon and Pinet-Castillon.

Very old White Wine in whole and half casks; ordinary do, Red Wine in casks and cases, of a good quality; Fruits preserved in Brandy; Cordials; Curaçoa; Angel's Gorgeolet; Maraschino, &c.

Sardines in whole and half cannisters, in boxes of 24 and 48; of the brands of Chanelain & Racont and Rhedal & Son; Bed Thread in large and small bunches; Packing Twine; French Twine, assorted sizes, &c.

V BOUMAGE, 60 St Louis

RECEIVED per ships Wabash and Tennessee, from N. York, and for sale by the subscribers—7,8 brown shirting, extra fine; plain red cotton for curtains; striped colored pillows for bunking [illegible]; twilled white cottons; plaid [illegible]; [illegible] furniture prints; 12-4 brown and bleached cottons; linen towels, colored borders; damask [illegible]; Alexander's spool thread; new style prints; [illegible] blue merrimack; broche parasol threads; Kisha's ing cabin cotton, &c.—Also, from recent importation a fine assortment of Holland Winter Goods.

DUFOUR, DURAND & Co, 20 Chartres

ASSORTED GOODS FOR TAILORS—3 bales black and white padding, (heavy); 4 pcs black silk serge; black English twist, superior quality; best Italian sewing silk (black); ordinary and extra fine black cloths; black silk velvet, best quality; black west satin or don skin, 3 pcs Alpaca lustre, for sale by

LOGAN & SILVESTRE, 26 Chartres

A GOOD INVESTMENT OF MONEY.—The subscriber holding since twenty years, the GROCERY STORE at the corner of St. Philip and Old Levee streets, and wishing to retire from business, offers for sale said store, advantageously.

For terms apply on the premises, to JOACUIN VIOSCA.

CUBA TOBACCO SEED—Of a good "Vuelta de Abajo" of the late crop and of one of the most renowned plantations, "La Marchena" selected and put up with particular care and with a view to introduce a more general use amongst our planters of Havana leaf. For sale by

WARNEKEN & KIRCHOFF, 26 Bank Place, Sole Agents in this city.

WANTED—A black boy of 10 to 18 years, well recommended and acquainted with the city. Apply to LORSILHE & Co, Corner Royal and Customhouse

GUNPOWDER—Eoon Park Mills, in kegs, halves and quarters, and in canisters to suit purchasers, of a quality guaranteed, equal to the most favorite manufactures, for sale by

REYNAUD, CUCULLU & Co, 34 Tchoupitoulas

FRENCH LETTER PAPER in store and for sale by REYNAUD, CUCULLU & Co, 34 Tchoupitoulas

WINES & BRANDIES—French Claret and White Wine in cases, barrels and casks; brandies in half pipes and quarters; Madeira and Sherry wines in barrels; Old port Wine in cases and barrels; Cordials, &c. in store and for sale by REYNAUD, CUCULLU & Co, 34 Tchoupitoulas

FRENCH IMPORTATIONS—Vermicelli, Maccaroni, Vinegar; Capers; Sardines; Orange Flower Water; Green Peas; Conserves; [illegible] Prunes; Fruits, for sale by REYNAUD, CUCULLU & Co, 34 Tchoupitoulas

NEW PUBLICATIONS.

NO. 1—Cooley's Cyclopedia of Practical Receipts; No 9—Michelet's History of France; Reid's Dictionary of the English Language—A new and the very best English Dictionary for Schools ever published.

Just received and for sale at the New Orleans Stationers' Warehouse and Emporium of Literary.

J B STEEL, 14 Camp

MACKEREL—[illegible] bbls No 1 and 30 bbls No 3 mackerel, Nova Scotia, in store and for sale by NORCROSS & FOSDICK, 40 Gravier

TEAS—300 packages Imperial, Gunpowder, Young Hyson, Souchong and Pouchong teas, for sale by NORCROSS & FOSDICK, 40 Gravier

ATTAKAPAS COTTONADE—[illegible] bales for sale by DUFOUR, DURAND & Co, 20 Chartres

PRIME PORK—120 bbls, for sale by G & R BUCHANAN & Co, 44 Tchoupitoulas

STAR CANDLES—[illegible] boxes [illegible], for sale by G & R BUCHANAN & Co, 44 Tchoupitoulas

FLOUR—600 bbls St Louis and Ohio, for sale by G & R BUCHANAN & Co, 44 Tchoupitoulas

BOURBON WHISKEY—[illegible] bbls very old, for sale by G & R BUCHANAN & Co, 44 Tchoupitoulas

BAGGING—2000 pieces, for sale by G & R BUCHANAN & Co, 44 Tchoupitoulas

ROPE—1500 coils, for sale by G & R BUCHANAN & Co, 44 Tchoupitoulas

BOOTS, SHOES & BROGANS, by cases landing from ship [illegible], and for sale by R G HOBBS, 29 Customhouse

FRENCH COTTONADES—Just received per ship Susan Drew, from Havre, 5 cases superior French cottonades for sale by LORNE & FROIS, 22 Chartres

MARQUISE BERAGES—2 cases new style silk and worsted Bareges just received per ship Susan Drew, from Havre, and for sale by LORNE & FROIS, 22 Chartres

DEMIJOHNS—100 1 gallon, French demijohns, for sale by W F VREDENBURGH & Co, 30 Old Levee

WINES AND LIQUORS—30 qr casks Madeira wine; 15 pipes Medoc Sweet do; 6 half pipes Pellevoisin brandy; 15 half pipes superior champagne brandy; 10 pipes old [illegible]; 10 half pipes Otard brandy, landing ex ship Mary Kingsland [illegible], for sale by FOSDICK & BRO, 74 Camp

CIDER—20 bbls superior Newark cider, just received and for sale by FOSDICK & BRO, 74 Camp

ROSIN—[illegible] bbls [illegible], for sale by FOSDICK & BRO, 74 Camp

LINSEED OIL, for sale by W F VREDENBURGH & Co, 30 Old Levee

SPANISH BROWN AND YELLOW OCHRE—[illegible] bbls & casks, for sale by W F VREDENBURGH & Co, 30 Old Levee

LIQUORS—[illegible] bbls gin, rum, pure spirits and brandy; 20 half pipes A. Seignette & Pellevoisin Cognac, for sale by W F VREDENBURGH & Co, 30 Old Levee

MUSCAT WINE—100 boxes Muscat wine, Frontignac, received per ship Augusta from Marseilles, for sale by DARAN, QUEYROUZE & Co, 11 & 16 St Louis

RED LEAD—40 kegs red lead dry, for sale by W F VREDENBURGH & Co, 30 Old Levee

FOR SALE by the subscribers, landing ex ship Susan Drew, from Havre—24 cases Swiss Absynth, marks E Pelaaud; 40 do Kirshwasser, of Varels & Lecoultre.

DUDOUYT & TEULADE, 13 Toulouse

ORANGE FLOWER WATER—1 cases for sale by EUG BOUCHEREAU & Co, 17 and 19 St Louis

SEGARS—15,000 Ugues brand landing per brig Tell, from Havana, for sale by E TROISGROS, 24 Old Levee

OIL—1000 gallons bleached and unbleached winter sperm oil, 1000 do refined winter whale do in store and for sale by WM FROST & Co, 30 Old Levee

PATERSON COTTON DUCK—Jos. Colt's brand, assorted numbers landing from ship Wabash, and for sale by LEOPOLD JEANNET, 22 St Louis

SUNDRIES—M. Pateniotti's Bacon and steak, Sc inches, Guatemala indigo in seroons; Burgundy wine, Volney, in boxes, Constancia wine; Champagne wine, for sale by LEOPOLD JEANNET, 22 St Louis

FRENCH LOCKS—The subscriber agent for one of the largest manufactories in France, has on hand and will always be supplied with French locks, assorted numbers, which he offers for sale on reasonable terms.

LEOPOLD JEANNET, 22 St Louis

SWISS ABSYNTHE—[illegible] Swiss Absynthe, Perrenoud and Lecoultre's brand on hand, and for sale by LEOPOLD JEANNET, 22 St Louis

SPERM OIL—5,000 gals winter strained and bleached sperm oil; 1000 gallons winter bleached whale oil, for sale by J W STANTON & Co, corner of Magazine and Lafayette

JAVA COFFEE—[illegible] bags Old Government Java, for sale by J W STANTON & Co, cor Magazine and Lafayette sts

SOAP AND STARCH—500 boxes Winchester's No 1 & 2 soap; 300 boxes starch, for sale by J W STANTON & Co, corner Magazine and Lafayette

JAMAICA RUM—20 qr hhds, for sale by W F VREDENBURGH & Co, 30 Old Levee

MOLASSES CASKS—300 casks in fine order, for sale by FOSDICK & BRO, 74 Camp

SWISS ABSYNTHE, of Perrenod, and CHARTREUSE [illegible] landing and for sale by LORSILHE & Co, Corner Royal and Customhouse

OLIVE OIL—100 baskets in boxes of 12 flasks, for sale by LORSILHE & Co, Corner of Royal and Customhouse

ROSIN—200 bbls Baltimore rosin, for sale to ship purchasers, by FOSDICK & BRO, 74 Camp

BRANDY—8 half pipes Pellevoisin, 4th proof, for sale by FOSDICK & BRO, 74 Camp

FRESH TEAS—Comprising Imperial, Gunpowder, Young Hyson, Souchong and Gunpowder, in chests, half chests and caddies, and 10 and 20 lb boxes, for sale by J W STANTON & Co, corner of Magazine & Lafayette

SWEET OIL—40 baskets olive oil, for sale by J W STANTON & Co, corner Magazine and Lafayette

SPERM CANDLES—[illegible] boxes New Bedford sperm candles, for sale by J W STANTON & Co, corner Magazine and Lafayette

[illegible] LOGAN & SILVESTRE, 26 Chartres

[illegible] LOGAN & SILVESTRE, 26 Chartres

[illegible] LEONARD STURTEVANT & Co, 12 Old Levee

[illegible]

U S EXPLORING EXPEDITION.

NARRATIVE OF THE UNITED STATES EXPLORING EXPEDITION during the years 1838, '39, '40, '41 and '42, by Charles Wilkes, U S N Commander &c &c—New edition in large and fine volumes, with an Atlas and illustrated with splendid engravings—Price $25 00.

Also a smaller edition of the same work, in 5 volumes 8vo, without abridgement—Price, $10 00.

Just received and for sale at the New Orleans Stationers' Warehouse and Emporium for standard Literature.

J B STEEL, 14 Camp st

PAPER HANGINGS.

Notice to Owners and Builders of Houses.

THE undersigned has just received per ship Susan Drew from Havre—[illegible] rolls of Paper Hangings, new patterns, manufactured by the best Parisian houses, which he offers for sale at the most moderate prices.

Ordinary Paper at 10 cents a roll or more.
Fine glazed do 20 do do do.
Superfine satin and glazed Paper at 40 cts a roll or more.
An assortment of velvet and imitation borders.

VON HEDEMANN, 140 Chartres street, between Toulouse and St Louis

NOTICE TO SHOEMAKERS.

THE undersigned is now receiving per ship Susan Drew from Havre, the following articles, which he will sell at reduced prices—

Nicol's Varnished Leather, 1st quality;
Very Large Waxed Calf-skin;
Assorted Prunella and Lasting;
Linen for lining, different qualities;
Shoemakers' Thread;
Ribbon for binding;
Sewing Silk, &c.

S S MACARTY, 230 Bourbon

NEW AND POPULAR PUBLICATIONS.

SKETCHES OF NAPLES. By Alexander Dumas.
May-Day in New York. By Major Jack Downing.
The Pirate's Daughter. By the Author of The Conspirator.
Florence de Lacey, or, The Coquette—a novel, by the author of Abel Parent, &c.
Lestrounced, or The Court Conspirator; a historical romance. By Eugene Sue.
ALSO—An additional supply of The Knickerbocker Sketch Book; edited by Lewis Gaylord Clark.
The Smuggler: a Tale, by Geo P R James, Esq.
Just received and for sale at the New Orleans Stationer's Warehouse and Literary Emporium.

J B STEEL, 14 Camp.

MUSLINS AND COTTON GOODS.

THE subscriber offers for sale, by the package, an extensive assortment of the following:

Bishop and Victoria lawns;
India and Swiss book;
Swiss mulls and stripes;
Tape checks and stripes;
Cord & cross-barred muslins;
Jaconets and soft mulls;
Fine cambric hdkfs;
Madras and Verona hdkfs;
Trimmings, insertings and sewed collars; tapes, bobbins, &c.

SMITH BEVAN, 30 Customhouse st

TALAMON, BROTHERS, 44 Chartres street.

HAVE just received per ship Susan Drew, from Havre:
20 doz Hyr varnished leather;
24 do waxed do, large and small;
36 do waxed boot fronts;
36 do waxed boot legs;
36 do plush cotton vests;
60 do children's Scotch caps, and others.

LATE VALUABLE PUBLICATIONS.—The Recreations of Lord North (Professor Wilson) complete in one volume.

The Modern British Essayists, comprising the works of The Babington Macaulay, Archibald Alison, Professor Wilson and Sydney Smith, complete in 4 vols, 8 vo.

Weekly Novels, vol 3 cheap edition.

—ALSO—

A few more copies of D'Israeli's new novel—Sybil, or the Two Nations.

Just received and for sale at the New Orleans Stationers' Warehouse and Literary Emporium.

J B STEEL, 14 Camp

DALLAM'S DIGEST OF THE LAWS OF TEXAS.—A Digest of the Laws of Texas, containing a full and complete compilation of the Land Laws; together with the opinions of the Supreme Court. By James William Dallam, of Maryland, Texas.

Just received and for sale at the New Orleans Stationers' Warehouse and Literary Emporium.

J B STEEL, 14 Camp street

LEECHES!

LEECHES—20,000 Hungarian and Swedish Leeches, received per ship Susan Drew, from Havre, and for sale at $25 per 100 and fifteen cents a piece, at the Orleans Depot, Esplanade street, corner Casacalvo, No 26, next the [illegible] Royal street.

The same Depot has received Ten Thousand Spanish leeches by brig Tell, from Matanzas, which will be sold as from five to ten cents a piece.

☞ Prices will not vary during the sickly season.

F DOUBIRAN

ARTICLES SUITABLE FOR THE SEASON—[illegible] and red domestic cottonades, superior quality for [illegible]; [illegible] for autumn and winter; [illegible] a very light article which washes without losing its color, for sale by

CORDEVIOLLE & LACROIX, 123 Chartres

LONDON WORKS.

AN ELEGANT ASSORTMENT of Standard Works, in all departments of Literature.

☞ Through an established agency, the undersigned is prepared to execute all orders entrusted to his care, with despatch and on the most reasonable terms.

J B STEEL, 14 Camp

RECEIVED by the Susan Drew, from Havre, and for sale at very low prices for cash, by the undersigned—10 cases 5 point white blankets; 4 do green and blue do; 1 case elastic cashmere for trowsers; 12 pcs best quality, maline [illegible]; F J Nos 41, 42, 43, 44 and 45; 1 case challie handkerchiefs; 1 do woolen mittens; 1 do black and white woolen merino shawls; 1 do black & white French muslin de laine; 1 do figured challis shawls; 1 do [illegible]; 1 do woolen [illegible]; 12 doz black umbrellas; 100 Regence Mirrors; [illegible]; 1 case Madras hdkfs, new patterns; 3 do [illegible]; [illegible] 1 do chintz cottonades; 2 do colored mousseline laine, new patterns, 1 do Scotch cashmere.

FORCADE & Co, 12 Canal st—1st story.

GARTHWAITE, PAYAN & CO.,

No 39 Canal street between Old Levee and Chartres, *Wholesale and Retail Clothing Store,*

HAVE received per ship Oswego and Rhine Island, which they offer at extremely low prices for cash, the following goods:

Plantation Clothing:

300 heavy [illegible] jackets;
[illegible] do;
300 pair heavy pants;
300 plaid cloth sacks;
100 doz. name of boys and men's [illegible].

An assortment of superfine clothes, silk and cotton suspenders; fancy and plain summer pants, &c.

Planters, merchants and dealers are respectfully invited to examine the above goods before purchasing elsewhere.

GARTHWAITE, PAYAN & Co.

NOTICE—From date we will not pay any persons for hauling our goods from the shipping who has not a written order from us to do so.

New Orleans, September 1, 1845

GARTHWAITE, PAYAN & Co.

SPELLING BOOKS.

COOLEDGE'S EDITION OF WEBSTER'S ELEMENTARY SPELLING BOOK.—This spelling book is in almost universal use throughout the United States, its sale being about one million copies per annum. Also—Cooledge's Edition of Webster's Elementary Speller. [illegible] The book is printed on good paper, and is sold at the lowest price for single copies.

Just received and for sale by

J B STEEL, 14 Camp street

DOMESTICS.—[illegible] cases 7-8 Massachusetts; 3-4 [illegible]; 10 bales 7-8 Portland brown drills; 20 cases indigo blue do; 50 do Hamilton heavy cottonades; 50 do light do; 10 bales of 4 osnaburgs, 10 do 7-8 do; 20 cases striped and plain Columbian cottonades; 10 bales do do do; 15 cases heavy twilled kerseys; 20 do do bleached; 5 cases fancy jeans; 2 do Kentucky do, 10 do Pontchatoula plains, in store and for sale by

WM FROST & Co, 30 Old Levee

NOW landing ex ship Augusta, from Marseilles and for sale by the undersigned—100 casks red wine, Bergerac; 100 baskets Piaguel & Fraud's oil in bottles and half bottles; 150 cases capers in vinegar; 200 casks empty bottles.

AUGT MOLIER, 50 St Louis

HAVANA SEGARS—Received by the Tell and Empresario, 165,000 segars, Regalias. Imperiales, Panetelas, Apostolados, Media Regalias and Millares, from sundry manufacturers in repute. Also—from previous importations, 400,000 segars, forming a complete assortment.

HEPBURN & TURPIN, 11 Royal st

CANDLES—500 boxes spermaceti candles, 4, 5 and 6's; 25 do patent sperm, 4 and 5's; 56 do composition do, 4, 5 and 6's; 25 do Winchester's tallow candles, 4, 5, 6, 8 and 10's, for sale by

DARAN, QUEYROUZE & Co, 11 & 16 St Louis

NAILS—500 kegs Weymouth assorted, for sale by FOSDICK & BRO, 74 Camp

EMPTY BOTTLES—For sale by AUG MOLIER, 50 St Louis st

BAGGING & BALE ROPE—500 pieces superior bagging and 1000 coils bale rope in store and for sale by WM FROST & Co, 30 Old Levee

GLASSES CASKS, in fine order, for sale by FOSDICK & BRO, 74 Camp

SNUFF—30 jars of Maccaboy snuff for sale by FOSDICK & BRO, 74 Camp

OIL—2000 gals winter strained sperm oil, for sale by FOSDICK & BRO, 74 Camp

BAGGING & ROPE—In store and for sale by the undersigned—150 pieces best Kentucky bagging; 300 coils rope.

E JOHNS, 110 Poydras

WHALE OIL—75 bbls refined whale oil, landing from ship Amazon, for sale by

WM FROST & Co, 30 Old Levee

CAROLINA OSNABURGS—17 bales 7-8 Carolina Osnaburgs (heavy article) landing from ship Emily Taylor, for sale by

WM FROST & Co, 30 Old Levee

ALUM AND EPSOM SALTS—[illegible] Baltimore refined, for sale by W F VREDENBURGH & Co, 30 Old Levee

LOWELLS—[illegible] bales 7-8 Lowells; 10 do 4-4 do landing from ship Emily Taylor and for sale by

WM FROST & Co, 30 Old Levee

MERRIMACK PRINTS—10 cases blue Merrimack prints landing from ship Amazon and for sale by

WM FROST & Co, 30 Old Levee

SPERM CANDLES—300 boxes New Bedford Sperm Candles, assorted sizes, landing from ship Amazon and for sale by WM FROST & Co, 30 Old Levee

CANDLES—50 boxes best quality sperm, 40 do Crystaline—for sale by LEONARD STURTEVANT & Co, 12 Old Levee

OIL—5000 galls pure sperm; 1000 do refined whale; 500 do bleached do—for sale by LEONARD STURTEVANT & Co, 12 Old Levee

SOAP—1000 boxes Boston No 1; 500 do family and extra; 100 do do scented—for sale by LEONARD STURTEVANT & Co, 12 Old Levee

VERMOUTH—20 cases Vermouth just landing ex ship Augusta, from Marseilles, and for sale by LOGAN & SILVESTRE, 26 Chartres

ABSYNTHE—[illegible], for sale by W F VREDENBURGH & Co, 30 Old Levee

WHITE AND RED WINE, direct importations, for sale by W F VREDENBURGH & Co, 30 Old Levee

[illegible] W F VREDENBURGH & Co, 30 Old Levee

[illegible]

HAVANA SEGARS—[illegible] of various brands, landing ex [illegible] for sale by J M CABALLERO, 30 Old Levee

[illegible]

SALES AT AUCTION.

BY ABAT & DOMINGON.

WILL be sold on Monday, the 24th of September, at the City Exchange, St. Louis street, the slave HARRIET, aged about 23 years, good washer and ironer for men and women, good house servant and of good temper. The negress FELICITE, aged about 13 years, a good nurse, a first rate subject. These slaves are both fully guaranteed.

Terms at sale. s20

Succession of Louis Lachoff.

BY J A BEARD & Co, J A Beard, Auctioneer.

WILL be sold at auction on Saturday, the 27th inst. at 12 o'clock at the St. Louis Arcade, by consent and under an order of a family meeting—

The negress VINE, about 11 years of age, Creole girl house servant.

Terms—Cash.

Acts of sale before J B Marks, Esq. notary public, at the expense of the purchaser.

s16, 20, 25 & 26

BY F FERNANDEZ & WHITING.

WILL be sold on Saturday next, 20th instant, at 12 o'clock, at the City Exchange, St. Louis street—The negro PETER, aged about 30 years, a first rate plantation hand, warranted free of the vices prescribed by law, but not of maladies.

Terms—Cash.

The act of sale before Amédée Ducatel, notary public, at the expense of the purchaser. s16—2t

Furniture! Furniture!

BY H O SHRADER, Auctioneer.

TUESDAY next, the 23d inst., at 10 o'clock A. M. will be sold on the corner of St. Louis and Chartres streets, second story of the building No. [illegible] Messrs. Fernandez & Whiting, the furniture of said dwelling, being consisting of a dar[illegible] armoires, bedsteads, tables, looking glasses, chairs, &c. &c.

All this furniture is in perfect good condition and nearly new.

Terms—cash.

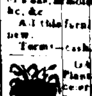

GARDENERS CALENDAR of Seeds for September—Beets, Beans, early, [illegible], Cauliflower, curled celery, chervil, endive, leek, corn salad, [illegible] garlic, onions, [illegible], mustard, parsley, [illegible] early, salsify, Scotch Kale, peas, radish, [illegible] chokes, [illegible] spinage. Native soil plants. The plants can be transplanted this month with [illegible] and attention.

WM DINN, 11 Common

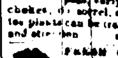

FARM GARDEN SEEDS.—Warranted the growth of 1845—The subscriber informs his customers that he has just received by the ship [illegible] from Philadelphia, direct [illegible] seed growers in the North, a large assortment of fresh Garden Seeds of this year's growth, consisting of cabbages, carrots, endives, beets, and other seeds in the following.

WM DINN, 11 Common

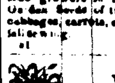

SEED RYE.

Warranted the Growth of 1845.

The subscriber has just received 30 barrels fresh Rye Seed—prices moderate.

WM DINN, 11 Common

$10 REWARD—Strayed or stolen, two MULES—one a bay mule about [illegible] high, stout, [illegible] having the mark of [illegible] shoulders. The other about 11 hands high, between a bay and grey color, with large head and belly, and marks on its hips. The above reward will be given for any information that may lead to the recovery of said mules.

ROBERT MURPHY, 124 [illegible]

☞ Auctioneers selling mules will please take notice of the above.

F. & J. Lacoste, 105 Royal st.

HAVE received by late arrivals and offer for sale at their usual low prices, the following articles:—

[illegible] pelerines, lace trimmed, and embroidered, French embroidered collars, [illegible] gloves; silk hose, [illegible]; merinos, plain and printed cashmeres, [illegible] satin, [illegible]; [illegible] mousseline de laine [illegible], new and elegant styles; cambric handkerchiefs; [illegible]; a new article; embroidery [illegible]; white and black lace; [illegible] large and small [illegible]; silk and [illegible], Irish linens, [illegible]; [illegible] sewing silk; [illegible]

[illegible] Black [illegible]; Mazarin ribbons, Cotillon Table [illegible], besides a complete assortment of ladies' [illegible] and many other articles, which [illegible]

MUTUAL INSURANCE.

THE OCEAN MUTUAL INSURANCE COMPANY OF NEW YORK having merged and renewed the OCEAN MUTUAL INSURANCE COMPANY of this city, [illegible] Fire and Marine Risks, at the office of the Ocean Insurance Company, No 6 Camp street, in the city. [illegible]

[illegible]

CHAS. BRIGGS,
EDW. ODDEN,

Office No 6 Camp street

SUNDRIES—For sale by the undersigned—10 cases superior Bock wine [illegible], 10 do Gin, [illegible] Napoleon Champagne, 40 bbls. [illegible] Cologne water; [illegible] in store and for sale by E JOHNS, 110 Poydras

NEW MUSIC.

RECEIVED by the ship Susan Drew, for sale at 73 Chartres street, the following [illegible] new Music, consisting of pieces for Piano and various Instruments, [illegible], Opera Airs, New Songs; [illegible] Piano, Violin, &c. &c.

T E BENOIT 73 Chartres

F. & J. Lacoste, 105 Royal St.

HAVE on hand and offer for sale at very reduced prices, a fine assortment of cloths, [illegible] cassimeres, [illegible] vestings, [illegible] [illegible]

[illegible]

[illegible] J B STEEL, 14 Camp

HAVANA SEGARS—Received per brig Tell from Matanzas—30,000 Regalias, La Sojadora and Imperiales.

In store and for sale from previous imports, one 700,000 Regalias, Imperiales, Hidalgo, Canones, Trabucos, Regularias, Panetelas and Damas.

Purchasers are requested to call and examine the assortment, which will be sold low for cash or approved notes.

HEPBURN & TURPIN, 11 Royal

PAPER—Cap for writing and ordinary trade; a prime assortment of the most approved manufacture ruled and plain, colored and fancy paper, of all kinds, sizes and qualities; drawing paper, all sizes and qualities; Bristol boards, &c. do., for very low at

J B STEEL'S New Orleans Stationers' Warehouse and Emporium of Literature.

BUDDECKE, WOODS & Co, 58 Tchoupitoulas street, have in store and offer for sale—100 bbls beef [illegible] Mess and Prime, 50 [illegible] do; 50 do pork, [illegible] best quality; 100 bales hemp; [illegible] coals bale rope, small size; 50 boxes starch [illegible] brand; 30 bbls whiskey, old rectified; 20 casks [illegible] Cincinnati No. 1, 60 pair whale hulls, assorted sizes.

WINES—100 casks common claret wine, good quality; [illegible] baskets champagne wine, [illegible] brand; 40 cases superior old family [illegible] Haut Sauterne and Haut Barsac wine; [illegible] pure port wine; 10 qr do white Lisbon wine, [illegible]

W F VREDENBURGH & Co, 30 Old Levee

LANDING ex ship Augusta from Marseilles—[illegible] 100 baskets olive oil, [illegible]; 40 do do do, [illegible]; 40 do do do, in half bottles; 100 boxes capers, for sale by DARAN, QUEYROUZE & Co, 11 and 16 St Louis

TEAS—[illegible] Souchong; [illegible] Imperial; 100 chests Young Hyson, 50 half chests Gunpowder; for sale by FOSDICK & BRO, 74 Camp

SPERM CANDLES, 200 boxes best brands, for sale by W F VREDENBURGH & Co, 30 Old Levee

HORSE CARDS—A few dozen in store, for sale by W F VREDENBURGH & Co, 30 Old Levee

ABSYNTH—[illegible] cases Swiss Absynth, of Dubied [illegible] & Co. and Courvet, for sale, at very low prices to close a consignment by EUG BOUCHEREAU & Co, 17 and 19 St Louis

SEGARS—200,000 Segars in Principe, for sale by NORCROSS & FOSDICK, 40 Gravier

LANDING from ship [illegible] from Marseilles, and for sale by the subscribers—100 Cases BORDEAUX WINE.

DUDOUYT & TEULADE, 13 Toulouse

NOW LANDING ex ship Susan Drew from Havre—[illegible] Swiss Absynth and Gruyere Cheese, for sale by J N CURSEN, 29 Conde

REFINED CAMPHOR—[illegible] for sale by W F VREDENBURGH & Co, 30 Old Levee

TEAS—40 chests and 40 [illegible] and 10 lb bxs Young Hyson; 20 half chests Pouchong and Souchong, for sale by FOSDICK & BRO, 74 Camp

STARCH—50 boxes Pearl in store and for sale by FOSDICK & BRO, 74 Camp

SOAP—100 boxes Brown No 1, extra for sale by FOSDICK & BRO, 74 Camp

SOAP—50 boxes extra No 1 brown soap; 30 boxes family soap, for sale by FOSDICK & BRO, 74 Camp

SOAP—50 boxes [illegible], for sale by BUDDECKE, WOODS & Co, 58 Tchoupitoulas

COFFEE—Prime green Laguayra and Havana for sale by L CANTIN, 40 Gravier

LARD—[illegible] in store, for sale by G & R BUCHANAN & Co, 44 Tchoupitoulas

SPERM CANDLES—100 boxes Boston and other brands [illegible] NORCROSS & FOSDICK, 40 Gravier

[illegible] EUG BOUCHEREAU & Co, 17 & 19 St Louis

[illegible]

[illegible] 21 Conti