The New-Orleans Bee.

No 189: VOL VI.—NEW SERIES. NEW-ORLEANS TUESDAY MORNING, AUGUST 27, 1844 VOL XVIII—WHOLE NO 4642

BY BULLITT, MAGNE & CO., NO. 81 CHARTRES STREET.

Official Journal of the State.

TERMS OF THE BEE.
SUBSCRIPTION.

Daily Paper, one year in advance, - $12
Country Paper, semi-weekly, one year in advance, - - - - - - - 5

No subscription taken for less than a year. In all cases, whether the subscription be for the paper only, or to the paper and advertising, it will not be considered as discontinued on the part of the subscriber, unless one week's notice in writing be given previous to the expiration of the year.

ADVERTISING.—One dollar per square, for each language for the first insertion, and half that price for each subsequent one; any alteration from the original advertisements will be charged as a new one. TEN lines are a square from ONE to TEN lines, charged as a square.

ADVERTISEMENTS not specified as to time will be published one month, and charged accordingly.

Advertisements inserted at intervals will be charged $1 per square for each language and for each insertion.

YEARLY ADVERTISEMENTS.
Merchants and Traders, in French and English, $60
Commission merchants, ship and steamboat factors, do, - - - - - 80
Banks, insurance office, public institutions, - 80

To advertisers in either French or English only, a reduction of 25 per cent will be made on the above prices, payable yearly in advance.

The privilege of annual advertisers is limited to one square in extent, and three changes per week.

ADVERTISEMENTS out of the direct line of business of the yearly advertiser, such as legal, auction, and plantation sales, houses or lots of ground to let lease or sell, runaway slaves, stray animals, &c. &c. will be charged for separately and at the ordinary rates.

NOTICES OF ARTICLES of a personal nature, when admitted, will pay two dollars per square, in advance.

Theatres and other places of amusements, advertising daily for the season, to be charged 100 dollars either French or English only, and 150 dollars for both languages.

MARRIAGE AND OBITUARY NOTICES.—Articles calling the attention of the public to sales of property, cards, of passengers, benefits, &c. &c. will be charged one dollar per square, for the first insertion in each language.

BANKRUPTCIES.—No advertisements of bankruptcies will be published in any case, unless paid for in advance.

Advertisement of Candidates for political offices shall be charged double the price of other advertisements.

BULLITT, MAGNE & Co.

NOTICE—Tufts & Hobart having admitted Mr. W H D... into copartnership, will from this date, transact Commission business, under the firm of TUFTS, HOBART & Co. j14

REMOVED—SHULTZ HADDEN & LEACH have removed to 77 Tchoupitoulas street. j4

SHULTZ HADDEN & LEACH, *Commission and Forwarding Merchants* 77 Tchoupitoulas street, New Orleans. Christian Shultz, David Hadden, Joseph Leach, Maysville, Ky, New Orleans, New Orleans. j4

ISAAC BRIDGE, *COMMISSION AND FORWARDING MERCHANT,* AND AGENT FOR THE SALE OF Rich's Improved Patent Salamander Iron Safes, and Stevens' Patent Balances, 76 Magazine street

H. DE GOER & RIFFLARD, *Importers of French, English, & German Dry Goods,* ALSO DEALERS IN DOMESTIC MANUFACTURES AND ALL KINDS OF NEGRO WOLLENS AND COTTONS, For Plantations, H. De Goer, Paris. J. Rifflard, New Orleans. n1 New Orleans, No. 35 Chartres street.

SAMUEL TOBY, *Commission Merchant.* New York. j13

ED BOOTS—10 cases first quality, for sale by ISAAC BRIDGE, 76 Magazine

GROUND GINGER—10 kegs, for sale by FIELD & Co, 30 Old Levee

CASSIA—200 matts, for sale by FIELD & Co, 30 Old Levee

MOLDER—11 casks Ombre, for sale by FIELD & Co, 30 Old Levee

MACARONI AND VERMICELLI—10 boxes for sale by T. TOBY & BOGERT, 70 Camp

VINEGAR—a bbls wine vinegar, for sale by T TOBY & BOGERT, 70 Camp

H...—100 boxes superior quality in store, for sale by T TOBY & BOGERT, 70 Camp

BRANDY—10 qr pipes Seignette in store, and for sale by T TOBY & BOGERT, 70 Camp

S...—White and brown Havana, in store for sale by J M CABALLERO, 32 Old Levee

KENTUCKY BAGGING AND ROPE, for sale by GEO GREEN & BRO, 82 Gravier

MANILLA CORDAGE, 1 to 7 inch, for sale by GEO GREEN & BRO, 82 Gravier

RIO COFFEE—1,500 bags, for sale by GEO GREEN & BRO, 82 Gravier

SOAP—No 1 yellow soap, for sale by GEO GREEN & BRO, 82 Gravier

EXCHANGE on Havana, for sale by REYNAUD & FALLON, 34 Tchoupitoulas

PORK—... for sale by WORSLEY & FORMAN, 7 Tchoupitoulas

A...—... WORSLEY & FORMAN, Tchoupitoulas

C...—... G & R BUCHANAN & Co, 72 Tchoupitoulas

CLARET WINE—... for sale by FIELD & Co, 30 Old Levee

MARSEILLES ANCHOVIES and Pickles—25 boxes for sale by FIELD & Co, 30 Old Levee

SOFT SHELLED ALMONDS—Sweet, in boxes, just landing for sale by L CANTIN, 42 Gravier

C...—... for sale by FOSDICK & BRO, 74 Camp

V...—... for sale by FOSDICK & BRO, 74 Camp

C...—... FIELD & Co, 30 Old Levee

SWEET OIL—100 baskets Marseilles for sale by FIELD & Co, 30 Old Levee

ALMONDS—50 bales fresh soft shelled almonds, for sale by TUFTS, HOBART & Co, 29 Gravier

BROWN COTTONS—40 bales 4-4 brown cottons for sale by TUFTS, HOBART & Co, 29 Gravier

EXCHANGE on Havana, for sale by REYNAUD & FALLON, 34 Tchoupitoulas

SPANISH DOUBLOONS—For sale by REYNAUD & FALLON, 34 Tchoupitoulas

COAL—150 hhds Schuylkill coal in store, for sale by AARON COHEN, 90 Common

EXCHANGE ON HAVANA at 3 days sight for sale by JOSEPH PRATS, 27 Toulouse

LEMONS—A few boxes for sale by B & A. SOULIE, 45 Conti st—up stairs

BLANKETS—3 point French blanket, for sale by SCHMIDT & Co, 88 Bienville st

WINDOW GLASS—French window glass, for sale by SCHMIDT & Co, 88 Bienville st

LISTADOS (blue checks) of pure linen, for sale by SCHMIDT & Co, 88 Bienville st

BROWN ROLLS, for sale by SCHMIDT & Co, 88 Bienville st

MADEIRA WINE—In bottles, for sale by SCHMIDT & Co, 88 Bienville st

BILLS of Exchange on Paris, for sale by A. GORDON WYLIE & Co

BILLS of Exchange on London, for sale by A. GORDON WYLIE & Co.

WINE—... casks Marseilles wine, for sale by P LONGIS, 116 Royal st

PORT WINE—... bbls Port wine, for sale by P LONGIS, 116 Royal

MADEIRA WINE—800 bbls Madeira wine, for sale by P LONGIS, 116 Royal

MADEIRA WINE—20 pipes superior Madeira, for sale by P LONGIS, 116 Royal

BUTTER—40 kegs fresh butter, for sale by JOHN R SHAW & Co, 24 Poydras

ONIONS—30 bbls in store, and for sale by JOHN R SHAW & Co, 24 Poydras

SPERM CANDLES—... various brands, in store and for sale by WM FROST & Co, 28 Old Levee

COGNAC FINE CHAMPAGNE BRANDY—... for sale by J ALBERT, 22 St Louis st

CHAMPAGNE WINE, in pints and quarts, for sale by J ALBERT, 22 St Louis

BUCK & DROP SHOT, received from New York and for sale by J ALBERT, 22 St Louis

PATENT LEATHER, of Nys & Co, Paris, landing and for sale by J ALBERT, 22 St Louis

MUSCAT WINE, in boxes and bbls, for sale by J ALBERT, 22 St Louis

SWEET OIL—Marseilles Rue of Nice best sweet oil, in baskets or sale by J ALBERT, 22 St Louis

SWISS ABSYNTH—Genuine Swiss Absynth, V L, in store and for sale by J ALBERT, 22 St Louis

FRENCH BOCKS—Assorted number constantly on hand and for sale by J ALBERT, 22 St Louis

MADEIRA WINE, in bottles and casks, for sale by J ALBERT, 22 St Louis

PRIME BEEF, for sale by R W MILBANK & Co, 36 Poydras

LARD—100 bbls and 1000 kegs prime leaf lard, for sale by R W MILBANK & Co, 36 Poydras

OATS—1000 bushels in bulk, for sale by R W MILBANK & Co, 36 Poydras

PORK—30 bbls soft mess and 30 bbls clame, for sale by R W MILBANK & Co, 36 Poydras

SALERATUS—20 casks in store and for sale by WM FROST & Co, 28 Old Levee

COFFEE—1100 bags green Rio coffee in store, and for sale by WM FROST & Co, 28 Old Levee

LOWELLS—4 cases white Lowell linseys, for sale by WM FROST & Co, 28 Old Levee

FRENCH CALF SKINS, for sale by REYNAUD & FALLON, 34 Tchoupitoulas

HAVANA COFFEE, and Yellow sugar, for sale by REYNAUD & FALLON, 34 Tchoupitoulas

HOLLAND GIN, for sale by D MIESEGAES, 24 Old Levee

GERMAN BAGGING, for sale by D MIESEGAES, 24 Old Levee

SAIL CLOTH, for sale by D MIESEGAES, 24 Old Levee

D...—... galls, for sale by D MIESEGAES, 24 Old Levee

BOOTS & SHOES—4 cases Ladies and Gentlemen's, for sale by FOSDICK & BRO, 74 Camp

EXCHANGE on Havana at short days sight, for sale by JOSEPH PRATS, 27 Toulouse

WHITE WINES, for sale by D MIESEGAES, 24 Old Levee

MADEIRA WINE, for sale by D MIESEGAES, 24 Old Levee

ANGOLA FLANNELS—15 bales for sale by TUFTS, HOBART & Co, 29 Gravier st

BEEF—At the inspection, for sale by L V HUBBARD & Co, 95 Tchoupitoulas

CORN—900 bags, a splendid article, for sale by L V HUBBARD & Co, 95 Tchoupitoulas

PACKING YARN—25 reels for sale by L V HUBBARD & Co, 95 Tchoupitoulas

...—... for sale by ... LAFAYETTE, 30 St Louis

STEAM PACKETS

SECOND MUNICIPALITY STEAM FERRY.
First Wharf above Common street.

Families wishing to pass the afternoon for change of air with their children on board the First and Second Municipality steam ferry boats, can do so by paying ten cents each, crossing as long as they please during the afternoon without any further charge.
ROBERT MURPHY.
a14—1m

FOR SALE—The substantial steamboat OSCEOLA, with her engines, tackle and furniture, as she now lies on the opposite side of the river.
For terms, which will be liberal, apply to
c6 L V HUBBARD & Co, 95 Tchoupitoulas

Weekly Packet
FOR VICKSBURG, WARRENTON, Grand Gulf, Rodney and Natchez—The new and fast running steamboat J. M WHITE, Convers master, will ply as a regular packet to the above and intermediate ports, commencing her trips about the 20th of September next. She will leave New Orleans every Wednesday evening at 4 o'clock, and arrive at Vicksburg early on Friday morning, and on her down trips, will leave Vicksburg every Saturday afternoon, at 4 o'clock.
JOHN R SHAW & Co, Agents,
jy26 24 Poydras

UNITED STATES MAIL—SEMI-WEEKLY PACKET LINE—Fall and Winter Arrangement—For the Coast, Donaldsonville, Plaquemine, Baton Rouge, Waterloo, and Bayou Sarah.

The splendid steamers BRILLIANT and ALEX SCOTT, under the command of capt Jesse Hart and C Swan, will form a regular line of packets between New Orleans and the above named places, commencing their trips on the 1st September next, and continue throughout the season. These boats are not surpassed in accommodations, and the commanders are too well known to need any recommendations

The Brilliant, capt Hart, will continue her regular trips as heretofore twice a week until the arrangement takes place. Apply on board, or to
m16 WM B AVERY, 99 Gravier

The office of the New Orleans INSURANCE COMPANY, has been removed from Royal street to No. 60 Canal in Musson's Buildings. jy16—1m

During our temporary absence from the city Messrs J W ARTHUR & Co. will attend to our business.
jy5 S BROADWELL & Co.

S. M. DARBY & TREMOULET,
COMMISSION MERCHANTS,
No. 21 OLD LEVEE,
New Orleans.

SMITH BRYAN,
IMPORTER OF BRITISH DRY GOODS,
AND GENERAL COMMISSION MERCHANT,
No. 20 CUSTOMHOUSE STREET,
New Orleans.

REFERENCES—Benjamin Story, Esq, John Hagan, Sr, Esq, Alexander Grant, Esq. } New Orleans.
Messrs. Grinnell, Minturn & co., John Mailen & co. } New York.
Isaac Low & co, Liverpool, England
James & Thomas Kennedy, Belfast, Ireland.
James Thompson Bryan, Esq, Magheralelt, do.
j14—tf

CHS. C. CIFREO,
MEDICAL DOCTOR,
No. 70 Casacalvo Street,
Between Royal and Conde streets
j7

William Davidson John Pargeson.
WILLIAM DAVIDSON & Co,
Cotton Factors and Commission Merchants,
No. 61 Canal street. a1

THE COPARTNERSHIP heretofore existing between the undersigned under the name of TOOLE & BARRIERE is this day dissolved by its limitation. The liquidation of the firm will be made by either of us, and the signature of the firm signed in liquidation only
WM S TOOLE
CHARLES A. BARRIERE.
New Orleans, June 1st, 1844.

NOTICE—The subscriber will continue the business of the late firm, at the old stand.
CHARLES A. BARRIERE,
j1 30 Chartres st

DURING our absence from the city, Mr JULES TARDOS holds our power of attorney.
TOOLE & BARRIERE,
j1 in Liquidation.

DURING my absence, Mr JULES TARDOS holds my power of attorney.
j1 CHARLES A. BARRIERE

NOTICE—During my absence from the city, Mr. FRED. FURST has my power of attorney.
Persons having business with the Russian Consulate will apply to him, at the counting room of the undersigned.
E JOHNS, No 30 Gravier jy6

NOTICE—The business heretofore conducted in the name of DITTRICH & Co, will from this day be carried on under the firm of Dittrich & Shannon, at No. 30 Poydras street.
(Signed) R DITTRICH,
P C SHANNON.
New Orleans, June 1st, 1844 j1

RECEIVED by the undersigned, and for sale wholesale and retail—received by ship Levant, from Havre: Plain rich furniture calicoes, satinet chamois terede, new style barezines and colored bareges, black filet, 6-4; thread gloves; black crape.

By the Mississippi, from New York—35 cases light colored prints, jaconets, 4-4 and 6-4, English mourning ginghams, apron checks, low priced Madras hdkfs, Paris and Irish linens, single and double width, bleached and unbleached cottons, Lowell cottons, Nos 1 and 2, mattrass ticking, Kepka cottonades, Hamilton do, white muslins plain and checked; black lasting; needles, hooks and eyes; patent black and blue thread, &c.

Expected from Havre and Liverpool, soon—10 cases jaconets, new style, 6 do woolen balzorines, 4 do cotton do, do thread drills, 8 do Scotch ginghams, 4 do very fine linen checks; 6 bales bleached and unbleached brin.
a1 FORCADE & Co, 18 Canal.

THE undersigned offers for sale the following goods received by late arrivals:
... casks fine old champagne brandy, 10 cognac brandy; 15 casks red wine, 600 cases do, 100 do white Sauterne wine, 30 bbls vinegar; 100 cases assorted cordials, 200 cases anisette, 20 boxes fruits in brandy; 20 do absynthe.
j8 EDOUARD LARRONDE.

BACON HAMS & SIDES—25 casks Cincinnati sides, 30 barrels sugar cured family hams, canvassed and ... for sale by
HARTWELL, KIDDER & CARMAN,
j1 44 Poydras

HAVANA MOLASSES, About—7 hhds, 30 tierces and 40 bbls Havana molasses, cargo schr Mary Washing ton, for sale by
jy1 GEORGE BEDFORD, 82 Common st

CATSUPS, OLIVES, PICKLES, &c—A large, assortment Uncle hall's tomato, walnut and mushroom Catsups, olives, capers and mustard, Boughton's bitters, Cayenne pepper, lemon syrup, &c, landing and in store, for sale by TUFTS, HOBART & Co, 29 Gravier jy1

SOAP—30 boxes Winchester's No 1 full brand soap; 300 do Steamboat brand landing ex ship Birmingham, in Store—1,600 boxes Jackson's, Gould's, Morton's and Pierce's extra and common qualities, for sale by
jy1 TUFTS, HOBART & Co, 29 Gravier

BRANDY AND WINE—One half pipe A Seignette, 4th proof, and 36 baskets Sillery Mousseux champagne, for sale by
FOSDICK & BRO, 74 Camp st

PAINTS AND VARNISH—10 cases paints consisting of chrome green, do yellow, Prussian blue, and 1 box coach varnish, New Jersey manufactory, for sale by
a5 FOSDICK & BRO, 74 Camp

LARD OIL—5 bbls and 1 half bbl landing from steamer Hannibal, for sale by
CLYMER, THOMPSON & Co,
a1 46 Tchoupitoulas

RUSSET BROGANS—A full assortment of mens' and boys' oak and hemlock tanned russet brogans suitable for plantation use, for sale by
jy1 FROST & Co, 10 Magazine

BOOTS, SHOES AND BROGANS—41 cases landing from ship Rockingham, for sale by
a3 FROST & Co. 10 Magazine

PER ROCKINGHAM—Ladies' kid brogans, men's black Russet slippers; boys and youths' seal brogans, for sale by
a3 FROST & Co, 10 Magazine

LEAD—1851 pigs lead landing from steamboat Champion, for sale by
MERLE, BEYLLE & Co, 45 Old Levee

SHOT—150 kegs drop shot landing from steamboat Ale Scott, for sale by
jy19 MERLE, BEYLLE & Co, 44 Old Levee

CASTOR OIL—40 bbls No 1 castor oil, for sale by
jy25 JARVIS & ANDREWS, 30 Common st

ONION SEED—2 bbls for sale by
jy27 J P WHITNEY & Co, 73 Camp st

BAGGING—100 pieces, and for sale by
jy26 JOHN R SHAW & Co, 24 Poydras st

BARLEY WHISKEY—30 kegs, for sale by
jy26 JOHN R SHAW & Co, 24 Poydras

SUGAR—Prime quality, for sale by
jy25 A GORDON, WYLIE & Co, 53 Bienville

SUGARHOUSE MOLASSES, for sale by
jy25 A GORDON, WYLIE & Co, 53 Bienville

EXCHANGE ON HAVANA, at sight, for sale by
jy23 REYNAUD & FALLON, 34 Tchoupitoulas

HIDES—100 dint hides for sale by
jy8 A CAPDEVIELLE, 74 Old Levee

ROPE—300 coils Mo. rope, in store and for sale by
jy17 HULLIN & WOODRUFF 60 Camp

STARCH—30 barrels Havana starch, in store, for sale by
jy17 E TROISGROS, 26 Old Levee

COCOA—30 bags Guayaquil cocoa, in store, for sale by
jy16 E TROISGROS, 26 Old Levee

INDIGO—10 cerons Gautemala, in store, for sale by
jy17 E TROISGROS, 26 Old Levee.

PRINTS—15 cases prints, various style, for sale by
jy19 ISAAC BRIDGE, 76 Magazine

FLOUR—150 brls, for sale by
jy25 JOHN R SHAW & Co, 24 Poydras

BRANDY—J J Dupuy Cognac, 4th proof, and Champagne Cognac, for sale by
a9 REYNAUD & FALLON, 34 Tchoupitoulas

SEGARS—An assortment of the best brands of Havana and Principe segars, for sale by
REYNAUD & FALLON, 34 Tchoupitoulas

CORDIALS—Absynth in cases and anisette and champagne in bottles, for sale by
a9 REYNAUD & FALLON, 34 Tchoupitoulas

BRANDY CHERRIES—20 cases brandy cherries, just received per schooner Hannah from Bordeaux, for sale by REYNAUD & FALLON, 34 Tchoupitoulas a9

SEGARS—20,000 Havana segars, landing from brig Uncas, for sale by J M CABALLERO,
jy23 32 Old Levee

INDIGO—15 cerons Caraccas indigo; 3 cases Manilla indigo, for sale by
jy22 FIELD & Co, 30 Old Levee

HAVANA SEGARS—20 000 Havana segars, of assorted qualities, landing ex brig Uncas, for sale by
jy20 E JOHNS, No 30 Gravier

TEA—50, 18 lb boxes superior gunpowder tea, for sale low to close consignment, by
a16 R W MILBANK & Co, 36 Poydras

SOFT SHELLED ALMONDS—A few bags for sale by LOREILHE & Co,
jy2 corner Royal and Customhouse

RIO COFFEE—2,000 bags—part very superior Mountain Green—in double linen bags, for sale by
a3 GEO GREEN & BRO, 82 Gravier st

KENTUCKY BAGGING, (without rope)—500 pieces Kentucky bagging (without rope) in store, for sale by
a14 E & E DAVIS, 100 Camp

ROPE AND BAGGING—2000 pieces and coils Missouri in store, and for sale by
GEO & ROBT BUCHANAN & Co,
a24 83 Tchoupitoulas

CARVER'S IMPROVED COTTON GINS—The agents for these approved Cotton Gins, are now prepared to offer them at reduced prices
a24 GEO GREEN & BRO, 82 Gravier

HOLLAND GIN—Stag and Orange brand, of superior quality, for sale by
a16 SCHMIDT & Co, 88 Bienville st

HAVANA SUGAR—130 boxes white and yellow, landing from brig Titi and for sale by
jy30 L CANTIN, 42 Gravier

CAMPEACHY HATS—Double Mexican hats, for sale by FROST & Co,
jy22 10 Magazine st

...—... half fine, ... for sale

NEW ORLEANS BEE

FOR PRESIDENT OF THE UNITED STATES:

HENRY CLAY,

FOR VICE PRESIDENT

THEODORE FRELINGHUYSEN

FOR ELECTORS OF PRESIDENT AND VICE PRESIDENT

First District,.....JACQUES TOUTANT.
Second District,.....ZENON CAVELIER.
Third District,.....GEORGE S. GUION.
Fourth District,.....LAFAYETTE SAUNDERS
Fifth District,.....JACQUES DUPRE.
Sixth District,.....EDWARD SPARROW.

NEW-ORLEANS:

TUESDAY MORNING, AUGUST 27, 1844

CLAY CLUB.

NEW ORLEANS, 26th August, 1844.

A meeting of the members of the Clay Club, will be held to-morrow evening, 27th instant, at 7 o'clock. The WHIGS in general are invited to attend.

C. C. WILLIAMS,
JULES DAVID,
ALF. ROUSSEAU, } Secretaries.

CLAY CLUB.

We need scarcely remind our whig friends that the Clay Club meets this evening on important business, and the attendance of every good whig is expected.—The time for action is nearly at hand. Let us prepare in season for the contest.

"HELP ME CASSIUS OR I SINK."

The sly coquetting and courtship between the Polk and Tyler parties have at length reached the desired *dénouement*. Tylerism hath consented to be absorbed into Pokairy; to be henceforth a mere memory, a sound, *vox et preterea nihil*. It hath gently expired in the warm embrace of its ardent lover. The astounding and overwhelming moral and political influence of the Tyler party in this city—an influence commanding, we question not, at least a dozen votes—is to be thrown into the scale of JAMES K POLK, to assist that gentleman in the consummation of his ambitious aspirations.

Yesterday's *Republican* contains the important announcement that that Journal, heretofore the organ of the Forlorn hope of Tylerism in New Orleans, had concluded to lay its patron up in lavender and give an "ear nest and unremitting support" to the election of POLK and DALLAS. Accordingly the name of JOHN TYLER is taken down from the head of its editorial columns and those of the locofoco nominees substituted.

We sincerely felicitate the "harmonious democracy" on this important accession to their ranks. Propped up by the powerful lever of Tylerism, locofocoism may yet derive some encouragement to persist in the hopeless struggle it is maintaining against HENRY CLAY and whig principles. We have no doubt the union will add fully 1000 votes to the Polk party th... at the country, and will of course diminish Mr. CLAY's popular majority to that extent. Besides, it will relieve the Tyler press from an awkward and cramped position. Its sympathies have ever been enlisted on the side of locofocoism; and it can now do battle in bel... Mr. POLK's Tariff and anti-Tariff views, his Sub... Bank opinions, his newly found "One ... and all his other consistent, undeviat... publican doctrines, with renewed ard... going zeal. The New Orleans *Rep*... all doubt the ablest (it was one of the ... courteous, but let that pass) supporte... and it will do yeoman's service in th... resolved to espouse.

While, however, the annihilation of the Tyler party may bring infinite comfort to the locofocos, sorely beset ed as is that interesting faction, it cannot but be deeply mortifying to the unmaculate patriot, the tried statesman and the virtuous ruler now at the head of the Government. His career is drawing to a close—he hath "fallen into the sere and yellow leaf" and the "honor, love, obedience, troops of friends" which accompany old age, he must not look to have. The Thanes fly from him—his well approved supporters who cling to him when he sacrificed to a miserable ambition such mere trifles as moral standing, truth, principles, rectitude and consistency, desert him at the very crisis of his fate, when he most needs the practical evidence of their attachment. They abandon him to give succor and countenance to a party which first filched from him the paternity of his own darling issue, the Texas question, and then nominated an eleventh hour supporter of that same succedaneum for every political principle. Truly Mr. TYLER is to be pitied.

The *National Intelligencer* of the 9th instant, contains a powerful article on party spirit and its workings from which we quote the following concluding passage. The allusion will of course be understood:

"The poet Keats is said to have died of criticism, but for a statesman to perish in that way is something new. We ourselves know one that has stood that sort of thing more than *thirty* years—the last *twenty* of which has been an incessant storm of falsehood and of hate. Yet when has *he* blenched before it all? And lo! what cometh at last? Something for which it was worth while to withstand unbent the popular breath, the demagogue roar, the howl of slanderers, the very thunder of an almost unresisted tyrant. The tempest has blown away its own breath, overwhelming many that aided to raise and thought to ride forever on it: the winds have sunk into but the glad murmur of a people's returning admiration; the serene skies look out once more; and though the croak of many a democratic frog still attempts to chide the returning sun, far above the flying clouds springs up to sight, once more, the landmark of the nation which they have assailed and hidden in vain—

As some tall cliff that lifts its awful form,
Swells from the vale, and midway leaves the storm,
Though round its base the rolling clouds are spread,
Eternal sunshine settles on its head."

THE ELECTIONS.

The mail yesterday does not add materially to the accounts published heretofore, though it confirms the fact of a whig majority on joint ballot in the Indiana Legislature.

KENTUCKY.—We stated yesterday that Mr. Owsley's majority in 81 counties was 6,583. We have reason to believe from the returns published in the Louisville papers, and transferred to those of Baltimore, that the majority is larger. The Louisville *Journal* of the 13th instant puts it down as 8,000, and says it will not be greatly varied by the vote of the remaining counties.—The returns for members of the Legislature, as far as heard from, show the election of 8 whigs and 3 locos to the Senate, and of 61 whigs and 22 locos to the House. Whig majority 47 thus far. The remaining counties will probably increase the majority. Last year the whig preponderance was much smaller.

INDIANA.—Some of the papers make the Senate a tie others give the locos two majority, and others again state that the whigs have two majority. All the papers concur in allowing the whigs a majority in the House and a majority on joint ballot, which gives them a United States Senator. The Cincinnati *Atlas* of the 15th contains the latest and, we doubt not, the most correct information. It says:

We deem it unnecessary to continue our Legislative tables. That of the House, published in yesterday's Atlas, we believe to be correct to a figure, except that of Vermillion, which, after all, as we learn by letter yesterday, has chosen Mr. Holstetter, (l. f.) an exceedingly popular man, by a majority of 36 votes. The whig Senator (Mr. Dole) is chosen by a majority of 20. With this correction, our table should stand 53 whigs, 41 locofoco. Since then we have returns from the following counties:

	1843.			1844.		
	W.	L.	F.	W.	L.	F.
In 73 counties, corrected,	44	51		53	41	
Fulton and Marshall,	0	1		1	0	
	44	52		54	41	

The Senate, we think, will show a tie on a party vote—though three members are still to be heard from. We have certain information of the choice of 24 whigs to 23 locos.

MISSOURI.—A slip from the Missouri *Reporter*, (l. f.) received at Baltimore, furnishes the following information. Twelve members to be heard from. To the House, 47 whigs are elected; 21 Benton-men, 10 Anti-Benton, and 10 doubtful. The whigs had but 26 members last year.

BEDFORD, (PA.) MASS MEETING.—The Bedford *Enquirer* gives a graphic account of the Whig Mass Meeting held there on the 7th inst. I numbered fully 3000. A large delegation attended from Cumberland, Md., composed mostly of members of the Clay Club, with their banners, &c. Among the speakers were the Hon. T. M. T. McKennan, Hon. Walter Forward, and Hon. A. Stewart, who severally addressed the vast concourse assembled at "Barclay's Grove" adjoining the town. At night, an immense crowd assembled at the public square, where addresses were again delivered by Moses Hampton, Esq., of Pittsburgh, and George A. Petrre, Esq., of Cumberland.

Mr. Thomas Chrystal—the shoemaker who lately addressed a locofoco meeting at Belleville with so much effect, has written an able letter in reply to an invitation to make a speech at a Polk and Dallas gathering in which he renounces all sympathy with the self-styled democratic party, and declares his intention to vote for Clay and Frelinghuysen. Thus do the mechanics, the bone and sinew of the country, show their good sense and independence.

LONGEVITY.—We learn, says the Charleston *Courier* of the 21st, that an old woman named *Hannah*, said to be an Indian, died in this city on the 10th inst, ... to be 127 years old.

CITY INTELLIGENCE.

The examination of Henry Williams alias Taff and English John, charged with committing a robbery on board the barque Josephine, and of Parsetta Lopriata, the Spaniard, charged with receiving the stolen property will take place this morning before acting Recorder Caldwell.

The examination of the negress Lucy and the colored boy Edward, charged with being the incendiaries who fired Banks' Arcade, has been postponed until this morning before acting Recorder Baldwin.

Charles Eggar, who was arrested on a charge of larceny, has been sent to the workhouse by Recorder Genois, for a time not "named in the bills," as an incorrigible and thieving vagabond.

Manuel Zamora, and his brother Jean Zamora were yesterday sent before the Criminal Court, by Recorder Genois, to answer to the charge of having about 11 o'clock yesterday morning, unprovokedly assaulted, beaten and severely injured another f. m. c., named B. Felix, a painter, who keeps a store on Chartres street

F. Cubicke, was arrested yesterday evening, by Captain Youenne, on a charge of larceny. The particulars of this case are somewhat singular, but we forbear giving them until Recorder Genois has investigated the matter.

We are informed that an affray took place yesterday morning in the Parish Prison, between two prisoners, in which one of them was severely stabbed, and he now lies in a dangerous state.

A man named Brown, a laborer on the Levee, residing near St. Mary's Market, who we learn has been some time sick, died yesterday, and as he had on the evening previous been engaged in a fight with a man named Purcell, living in the same neighborhood, a Coroner's Inquest was held on the body, and it being the opinion of the medical men who attended the Inquest, that the man's disease was a sufficient cause of death, yet the blows he had received in the fight might have accelerated his demise, a verdict in accordance with the facts was rendered by the jury. Purcell has not yet been arrested.

MEXICO.

Two individuals who arrived yesterday from the interior of Mexico, state with apparent certainty, that from 16 000 to 18,000 Mexican troops had assembled at San Louis de Potosi, some three weeks since, and were on their way to begin the contemplated invasion of Texas. We are informed from the same source, that the army in question was well provided with artillery and cavalry.

We have received from J. C. Morgan, of the Literary Depot, Exchange Place, a copy of "The Smugglers of the Swedish Coast; or, The Rose of Thistle Island," a romance, by Miss Emilie Carlen. Translated from the original Swedish, by G. C. Hebbe & H. C. Deming. Miss Carlen is a competitor of Frederick Bremer in the field of romance, and is said to be a powerful writer.

NEW CONSTITUTION.—The vote on the new Constitution of New Jersey was taken a few days ago. There is no doubt of its ratification by the people.

... EXPLOIT.—The following is from the ... of the 19th inst: "Sometime between ... daylight yesterday morning, some villains ... beautiful sail-boat, the Henry Clay, belonging to ... members of a Fishing Club from the City Block, and filling her with shavings, set her on fire, and let her go adrift. She was burnt to the water's edge.

Hon. ABBOTT LAWRENCE, of Boston, has contributed $2,000 to the English High School of that city, towards the establishment of a permanent fund, the interest of which is to be applied to the bestowment of prizes among the pupils who may excel in the various branches of learning taught in that valuable institution.

HORRIBLE MURDER.—In Baltimore, on the 18th instant, some lads were standing on the wall of the falls, near Bath street bridge. A butcher named David Andrews, joined them, in a somewhat intoxicated condition, and the boys began to plague him, when he drew a butcher knife and plunged it into the head, above the right eye, of a youth about 17 years of age, named John Brennan. The knife was driven with so much force, that great exertion was required to pull it out. The lad died in a few hours. Andrews was arrested and committed.

EXTRA SESSION.—The *National Intelligencer* in noticing the report of the probability of an Extra Session of Congress, says:—"A rumor has gone abroad from this city that at a late meeting of the Cabinet it has been determined to call *an Extra Session of Congress*, and the reason for this determination is stated to be that England has taken the loan of four millions of dollars lately authorized by the Congress of Mexico.

We have heard nothing here of the proposed call of Congress; nor are we aware of the occurrence of any thing which seems likely to induce the Executive and his constitutional advisers to put themselves to all the trouble which an extra session of Congress will necessarily give them."

SLAVES SET FREE.—The *Newbernian*, N.C., of the 6th inst, says:—"We learn that on Friday evening last, Messrs. Benjamin and Henry Mace, executors of the late Joseph Physic, of this county, left the port of Newbern for Philadelphia, with twenty-one emancipated slaves under their charge. Mr Physic died a few years since, and left these persons free, making arrangements for sending them from the State in accordance with the laws of N. Carolina.

Mr CHARLES BROWN, of Pennsylvania, a somewhat locofoco member of Congress, went to Dover, Del., the other day, and made a speech, in which he succeeded admirably in stultifying himself, but which his friends say was a complete demolisher of Mr Senator CLAYTON's Wilmington speech. Somebody sent Mr Brown's effort to Mr CLAYTON. He returned the following reply:

You ask me if I have read a speech of Mr Charles Brown, reported in the Pennsylvanian, containing strictures on the speech delivered by me at Wilmington, about two months ago. I have not. I think you will find every position in my speech fully sustained by an article published in last Friday's Delaware Journal.—The Journals of Congress and Registers of Debates for the times referred to, will support every statement I have made, and will fix the charge of misrepresentation upon any ignorant demagogue, who, for his own poor purposes, may have sought to contradict me.

A notice of any thing said by me coming from what I hold to be a respectable source, will at all times command my attention. But to set about the business of detecting and exposing errors and falsehoods, when uttered by such a man as your Charles Brown, would be like fishing with a pin hook. I have neither time nor taste for such sport as that.

Very respectfully and faithfully your friend,
JOHN M. CLAYTON.

CHARACTER OF MR. POLK BY A NEIGHBOR.—A few evenings ago there was a meeting of the whigs of the First Ward, New York, at which Mr SHIELDS, of Tennessee, made a speech, in the course of which he thus adverted to the gentleman whom the locofocos with bitter irony denominate "Young Hickory"—

"As for Mr. Polk's opinion on the Tariff, he said that *no greater insult could be offered to a Tennessee audience than to tell them that J. K Polk was friendly to Protection*. They had known him all his life as a thorough uncompromising and unrelenting *opponent* of that policy; and it was not until he began to see that his free trade doctrines would lead to his overwhelming and signal defeat by the people, that a *single syllable* even fell from his lips friendly to protection!—Yet no one who knew him was greatly surprised at his letter to Mr Kane; for it had been with him a leading principle *always* to attach himself to the most powerful party as soon as he could ascertain which it was.—He has now stolen Tyler's Texas hobby,—the Whig doctrine of a single term, and now he was seeking to cap the climax of his grand larcenies, by robbing the Whigs of their Protective Tariff!

Mr Shields exposed Mr Polk's skulking conduct in the last war with Great Britain, and exposed the forced comparisons which his friends have instituted between him and Gen. Jackson, to just and effective ridicule. In concluding, he assured the whigs of New York that no motives of a false State Pride, no war influences of the Texas, or any other question, would sunder Tennessee from her whig allegiance. Her vote is going for Harry of the West, and he exhorted the whigs of New York to do THEIR duty as well as Tennessee will do hers."

"How happy could I be with either."—*Old Song.*

Polk's position in relation to the whig tariff is an apt illustration of the mouse between the cats.—*Albany Advertiser.*

Mr Polk is in favor of the *amplest* incidental protection to American industry. He is the *especial* advocate of the coal and iron interest. He is *opposed* to the disturbance of the present tariff.—*Harrisburgh Democratic Union.*

The Democratic party have nominated a candidate for the Presidency who is *the most deadly enemy* of the present Tariff.—*N. Y. Plebeian.*

In regard to the Tariff Mr Polk's views are southern to the bark bone.—*Charleston Mercury.*

That its provisions are viewed with *abhorrence* by Governor Polk and all his friends, we need not repeat. *Nashville Union.*

HON. GEORGE P. MARSH.—The Boston Evening Gazette, in referring to an article in the last number of Hunt's Merchant's Magazine, on the "Commerce of Austria," translated by this gentleman from the Austrian Lloyds' Journal, says—"Mr Marsh, a member of Congress from Vermont, is one of the most accomplished scholars in the country. He is yet quite a young man, and has one of the largest and best selected private libraries in the United States. He reads and translates, readily, and elegantly all the modern languages, and is well versed in political economy and most of the ... succeeded to Edmund Everett, ... Webster said, 'the reads every thing, and ... every thing that he reads.'"

COL. WM L. STONE.

We copy from the N. Y. *Express* the following brief notice of the life of Col. STONE:—

"He was born in Otsego county, in this State, and served his apprenticeship in the office of the Farmers' Journal, at Cooperstown. During the war, and before he became of age, he contributed largely to the editorial columns of that and other political papers. His habit of writing was begun early in life, and it is to this habit that we are indebted for his constant and useful labors. Soon after, or during the war, Col. Stone removed to Hudson, where he conducted with great efficiency a paper in that city. Immediately after the war, Theodore Dwight, the venerable editor of the Connecticut Mirror, one of the best papers in New England, removed to Albany and commenced the publication of the Albany Daily Advertiser. Col. Stone became his successor in conducting the Mirror, at Hartford, and continued the high reputation of that paper for two or three years. In 1817, Mr Dwight relinquished the Albany Daily Advertiser and removed to this city, and with one of the editors of this paper, commenced the publication of the New York Daily Advertiser. Col. Stone was again Mr Dwight's successor in the Albany Daily Advertiser, a paper which he continued to edit with great ability, during a very fierce and violent political contest, and at the period when such men as De Witt Clinton, Ambrose Spencer, Elisha Williams, Judge W. W. Van Ness, D. D. Tompkins, and a host of similar minds, guided the political destinies of this State. It is no small compliment to Mr Stone's talents and acquirements, that amid this galaxy of talent, he was relied on with others to sustain his political friends. Col S. continued at Albany until about the year 1820 or 1822, when he, with the present proprietor, Francis Hall, purchased the Commercial Advertiser and Spectator of the late Zachariah Lewis, and since that time he has been the able and efficient editor of that paper. For more than twenty years he has filled the editorial chair of a journal that was established by that extraordinary lexicographer, Noah Webster, and it is no slight credit to his talents, that this journal which has always stood high, has, under his labors, increased in circulation and in repute."

WHAT THEY CAN AND WHAT THEY CAN'T.—The following brief article, from the Louisville Journal, expresses a great deal in a small space, and characterises the locofoco party as truthfully as any thing we have seen. The editor might have added that they could find authority—not in the Constitution, but in precedent—to annex territory to the United States, but none whatever for improving what we have, or that which they would add to it:—

"It is a little remarkable, that the locofoco leaders cannot find constitutional authority for any thing that is good, but can find abundance of it for every thing that is bad. They cannot find constitutional authority for making a bank, they cannot find constitutional authority for opening roads and improving rivers; they cannot find constitutional authority for the protection and encouragement of American industry, they cannot find constitutional authority for the distribution of the land money among the States to which it belongs,—but they can find constitutional authority for a Rhode Island rebellion, they can find constitutional authority for a leg-treasury and its leg treasurers; they can find constitutional authority for disfranchising a State of its whole Congressional representation, they can find constitutional authority for setting at naught a law of Congress, and creating representation in defiance of that law; they can find constitutional authority for obliterating the records of the Senate, by way of flattering a party leader; they can find constitutional authority for trampling on the right of petition, they can find constitutional authority for quartering on the country a standing army of 200,000 men;—in short, they can find constitutional authority for every enormity—moral, political, or financial—that ever entered into the imagination of an unscrupulous party."

The mode in which India rubber, or gum, shoes are manufactured at Para, in Brazil—(the place from which, we believe, they are obtained exclusively)—is thus described in a letter to the New York *Journal of Commerce* from an American citizen who visited the interior where the operation is carried on:

We found Senhor Angelico's family, like himself, very hospitable and very talkative. After dinner we were shown over the place, and entering the neighboring forest, were shown the CAOUTCHOUC tree. They grow, in general, to the height of forty or fifty feet without branches, then branching, run up fifteen feet higher. The leaf is about six inches long—thin, and shaped like that of a peach tree. The trees show their working by the number of knots, or bunches made by tapping, and a singular fact is, that like a cow, when most tapped, they give most milk or sap.

As the time of operating is early day, we were obliged to content ourselves with viewing the utensils & moulds used by the shoemakers, awaiting until next morning to see the *modus operandi*. Accordingly before sunrise we were on hand. The blacks are first sent through the forest, armed with a quantity of soft clay, and a small pickaxe. On coming to one of the trees, a portion of the soft clay is formed into a cup and stuck to the trunk. The black then sticking his pick over the cup, the sap oozes out slowly—a tree giving daily about a gill. The tapper continues in this way, tapping perhaps fifty trees, when he returns, and with a jar passing over the same ground, empties his cups. So by seven o'clock the blacks came in with their jars, ready for working.

The sap at this stage resembles milk in appearance, and somewhat in taste. It is also frequently drunk with perfect safety. If left standing now, it will curdle like milk, disengaging a watery substance like whey.

Shoemakers now arrange themselves to form the gum. Seated in the shade, with a large pan of milk on one side and on the other a fogon in which is burned a nut peculiar to this country, emitting a dense smoke, the operator having his last, or form, held by a long stick or handle, previously besmeared with soft clay, (in order to slip off the shoe when finished) holds it over the pan, and pouring on the milk until it is covered, sets the coating in the smoke; then giving it a second coat, repeats the smoking; and so on with a third and fourth, until the shoe is of the required thickness, averaging from six to twelve coats. When finished, the shoes on the forms are placed in the sun the remainder of the day, to dry. Next day, if required, they may be figured, being so soft that any impression will be indelibly received. The natives are very dexterous in this work. With a quill and sharp pointed stick, they will produce finely lined leaves and flowers, such as you may have seen on the shoes, in an incredibly short space of time. After remaining on the forms two or three days, the shoes are cut open on top, allowing the last to slip out. They are then tied together and slung on poles, ready for market. There pedlars and Jews trade for them with the country people; and in lots of a thousand or more, they are again sold to the merchants, who have them stuffed with straw and packed in boxes to export. In the same manner, any shape may be manufactured. Thus toys are made over clay forms. After drying, the clay is broken and extracted. Bottles, &c. in the same way. According as the gum grows older, it becomes darker in color and more tough. The number of Caoutchouc trees in this Province is countless. In some parts whole forests of them exist, and they are frequently cut down for fire wood. Although the tree exists in Mexico and the East Indies, there appears to be no importation into the United States from those places. The reason, I suppose, must be the want of that process found in them here.

The caoutchouc tree may be worked all the year, but generally in the wet season they have rest, owing to the flooded state of the woods, and the milk being watery, require more to manufacture the same article than in the dry season. This, to these very reasoning people, is sufficient to deter them from working in winter; extra labor giving them unpleasant feelings.

LATEST DATES.

Boston..........	Aug 17	London..........	July 16
New-York..........	Aug 18	Liverpool..........	July 19
Philadelphia..........	Aug 19	Paris..........	July 16
Washington..........	Aug 19	Havre..........	July 17
Baltimore..........	Aug 19	Mexico..........	Aug 3
Charleston..........	Aug 21	Tampico..........	June 8
Cincinnati..........	Aug 13	Vera Cruz..........	Aug 8
Louisville..........	Aug 13	Houston..........	July 23
Havana..........	Aug 17	Galveston..........	Aug 2

NEW ORLEANS PRICE CURRENT.—*Annual Statement*.—The proprietors give notice that as the First of September falls on Sunday, the next Saturday's publication will be deferred until Monday morning, when they will issue an Annual Statement of the Commerce of New Orleans. Those who may wish any considerable number of Extra Copies are respectfully solicited to send in their orders. Aug't. 27—5t.

Ship COROMANDO, Capt Hedge, from Liverpool—This ship will commence discharging this morning; consignees will please call at our office and sign the general average bond. All goods not permitted in five days will be sent to the public stores.
a27 J P WHITNEY & Co, 73 Camp

The following persons are invited to call at the office of F PERRET No 8, Toulouse street, for affairs in which they are concerned:—
Vehdelin Hare, Antoine Rustenholz,
Charles Weishaar, Mad. Reignaud, a26

FOR LOUISVILLE AND CINCINNATI—The good substantial light draught steamer GEN. MORGAN, Captain Gordon, will leave for the above and intermediate ports, on Tuesday the 27th instant, at 4 o'clock P.M. For freight or passage, apply on board, or to
HARTWELL, KIDDER & CARMAN,
a26 44 Poydras

A CARD—FOR LOUISVILLE AND CINCINNATI—The New substantial light draught steamer NARRAGANSETT, captain John Pierce, will leave for the above and intermediate ports on Tuesday the 27th instant, at 4 o'clock, P. M. For freight or passage apply on board, or to
HARTWELL, KIDDER & CARMAN.
a26 44 Poydras

NOTICE—The packet ship CELIA, Charles Thatcher master, from New York, is now discharging her cargo opposite the public square. Consignees are requested to attend to the receipt of their goods on the Levee.
a23 FOSDICK & BRO, 74 Camp

REMOVAL—JH ANCLAIRE informs the public and his patrons, that he has removed his store from No 166 Royal, to No 66 St Charles street, where he keeps a general assortment of toys and fine jewelry, ladies bonnets and fancy articles, perfumery; gloves, suspenders, cravats, brushes, &c.; gilt and silvered gauze and cloth; false jewelry of all kinds, for fancy balls, theatricals, &c., &c.

Exchanges old Jewelry, and buys Gold, Silver and Fine Stones. a27—4t

FIVE DOLLARS REWARD.
RANAWAY from the subscriber about fifteen days ago, the negro slave LUCY, aged about thirty years. She is supposed to be lurking some where about the lower part of the city. The above reward will be paid for her delivery to me or in any jail in the city.
CHARLES MEYER,
at the New Basin Exchange corner of Julia and Circus
a27—3t

BROWN COTTONS, &c—30 bales 4 4 brown cottons
7 cases rich fancy prints;
8 cases Irish linen;
2 cases balzoreens;
100 pieces brown linen netting;
6-4 damask diapers, &c. &c
a27—3t W P VINCENT, 119 Chartres

HATS, &c—50 cases silk and napped hats, black and drab, fashionable style and broad brims; 40 cases clothing—such as cottonade and denim pantaloons, stripe twilled shirts, merrimack sheets, &c. &c.
a27—3t W P VINCENT, 119 Chartres

CLARET WINE, &c—150 casks claret wine, various brands; 30 boxes do do; 100 do white wine, Haut Sauterne, 60 bbls do do; 25 baskets champagne, Elisior brand, in store and for sale by
aq7 FIELD & Co, 30 Old Levee.

FIRE-PROOF SAFES—Rich's improved patent Salamander Book Safes, small, large and extra sizes, received per ship Louisville and for sale by
a27 ISAAC BRIDGE, 76 Magazine

NAILS—100 kegs assorted "Duncannon" brand, in store and for sale by
a27 T TOBY & BOGERT, 70 Camp

WINES—40 dozen pale and brown Sherry (Duff Gordon) of superior quality, for sale by
a27 T TOBY & BOGERT, 70 Camp

FLOUR—800 brls fresh flour, Eagle Mills, Saint Louis, now landing and for sale by
a27 NEVILLE & Co, 150 Tchoupitoulas

CLOTHING—Striped and calico shirts, blue denims, cottonade and kersey pants, for sale by
a27 FROST & Co, 10 Magazine

BROGANS—10,000 pairs men's and boys kip and seal brogans, for sale low by FROST & Co.
a27 10 Magazine

SWEET CHOCOLATE—7 cases (10 small boxes each) Sweet Spanish Chocolate for sale by
a27 ISAAC BRIDGE, 76 Magazine

CANDLES & SOAP—Mould tallow candles; No 1, extra No 1 and fancy soap in bars for sale by
a27 ISAAC BRIDGE, 76 Magazine

ALUM AND EPSOM SALTS—100 casks and barrels, for sale by
a27 FIELD & Co. 30 Old Levee

CARTS, DRAYS, WHEELBARROWS &c, landing from barque Josephine from Philadelphia, for sale by
a27 T TOBY & BOGERT, 70 Camp

HAVANA LEAF TOBACCO—14 bales Vuelta de Abajo tobacco, landing from brig Titi, for sale by
a26 J M CABALLERO, 32 Old Levee

FLOUR—190 barrels superfine Flour, Chouteau's Water Mills, landing from steamboat Julia Chouteau, for sale by MERLE, BEYLLE & Co, 45 Old Levee a26

HAVANA SEGARS—A complete assortment of best qualities, always on hand and for sale by
a26 J M CABALLERO, 32 Old Levee

BOOTS, SHOES AND BROGANS—45 cases landing ex barque Valhalle, for sale by R G HOBBS.
a26 12 Customhouse

SALT—Liverpool coarse and fine salt in good order, in store and for sale by E & E DAVIS,
a26 100 Camp

TANNERS OIL—A small lot of Tanner's oil for sale low, to close a consignment by E & E DAVIS, 100 Camp
a26

SALERATUS—A small lot in casks and brls of Boston Manufactory, superior quality, for sale by E & E DAVIS 100 Camp
a21

PACKING YARN—300 bales, for sale by
SHULTZ, HADDEN & LEACH,
77 Tchoupitoulas st

CORN—700 bags prime White Corn, landing from steamer Naragansett, and for sale by
a24 J P WHITNEY & Co, 73 Camp st

FLOUR—70 brls common Flour, for sale by
SHULTZ, HADDEN & LEACH,
a24 77 Tchoupitoulas

WHITE LEAD—100 kegs for sale by
GEO & ROBT BUCHANAN & Co,
a24 83 Tchoupitoulas

PACKING YARN—30 reels in store and for sale by
GEO & ROBT BUCHANAN, & Co,
a24 83 Tchoupitoulas

TWINE—30 bales, for sale by
GEO & ROBT BUCHANAN & Co,
a24 83 Tchoupitoulas

INDIGO—5 cerons Caraccas, 3 cases Manilla, for sale by GEO & ROBT BUCHANAN & Co,
a24 83 Tchoupitoulas

GUNNY BAGS—of ship London's cargo, direct importation—for sale by
a24 GEO GREEN & BRO, 82 Gravier

BLANKETS—135 pair 3 point Gramper blankets, for sale by
a24 GEO GREEN & BRO, 82 Gravier

HEMP—144 bales dew and snow rotted hemp in store for sale by HULLIN & WOODRUFF,
a24 60 Camp

PORK—80 brls various qualities at inspection and for sale by HULLIN & WOODRUFF,
a24 60 Camp

HAVANA COFFEE—204 bags prime green just landing from brig Titi, and for sale by
a23 L CANTIN, 42 Gravier

HAVANA SUGAR—450 boxes white, yellow and brown landing and in store, for sale by
a23 L CANTIN, 42 Gravier

PRINCIPE SEGARS—30,000 best Principe segars, warranted genuine, for sale by
a23 L CANTIN, 42 Gravier

SPERM & WHALE OIL—150 galls bleached sperm oil, 300 do do whale oil for sale by
a23 FIELD & Co, 30 Old Levee

HAY—50 bales prime North River landing ex Coila from New York and for sale by
a23 FOSDICK & BRO, 74 Camp

FRESH RICE—9 tierces prime Charleston rice, landing and in store, for sale by
a23 NORCROSS & FOSDICK, 40 Gravier

NAILS—500 casks Boston assorted, landing ex barque Valhalla, and for sale by
a23 NORCROSS & FOSDICK, 40 Gravier

HAVANA SUGAR—40 boxes sugar (Quebrado) in store and for sale by A DAUNES & Co,
a23—3 30 Tchoupitoulas

HAVANA SUGAR—10 cases white sugar in store and for sale by A DAUNES & Co,
a23—3 30 Tchoupitoulas

WINDOW GLASS—2000 boxes assorted sizes, from Waterford works, for sale by
a23 FIELD & Co 30 Old Levee

WHITE WINE—35 brls Haute Sauterne white wine, 1 0 boxes do do for sale by
a23 FIELD & Co, 30 Old Levee

FRESH FLOUR—150 brls of the well known brand of the Eagle Mills St Louis, for sale by
a23 NEVILLE & Co, 150 Tchoupitoulas

EXCHANGE ON BOSTON—Bills at sight, 30, 60 and 90 days sight, in sums to suit purchasers, for sale by
a23 J P WHITNEY & Co, 73 Camp

BOOTS & SHOES—61 cases men's and women's shoes landing ex ship Valhalla and for sale by
a23 FROST & Co, 10 Magazine

NEGRO CLOTH—3 cases black mixed Kerseys, for Negro Clothing, for sale by
a22 ISAAC BRIDGE, 76 Magazine.

COFFEE—500 bags prime Rio Coffee, in store, and for sale by
a22 J P WHITNEY & Co, 73 Camp

CLOCKS—1 cases, containing half dozen each of wooden Clocks, for sale by
a22 FOSDICK BRO, 74 Camp st

BROGANS—35 cases Negro Russet Brogans, common and extra sizes, 20 cases kip do do, for sale by
a22 ISAAC BRIDGE, 76 Magazine.

TEAS—60 pkgs, consisting of Souchong, Pouchong Young and Old Hyson and Gunpowder, for sale by
a21 FOSDICK & BRO, 74 Camp

PRUNES—50 cases first choice of 1/2 and 1/4 pots to the case, now landing and for sale by
a21 RAYMOND CABUZAC 34 Old Levee

HAY, CORN AND OATS—200 bales hay; 200 sacks corn and 200 sacks oats, for sale by
a21 FOSDICK & BRO, 74 Camp st

EXCHANGE ON FRANCE, payable at Paris, Bordeaux and other cities. Apply to
a21 R BRUGIER, 9 St Louis

PEPPER—150 bags heavy Sumatra pepper landing ex ship Lissade and for sale by
a21 TUFTS, HOBART & Co, 29 Gravier

OIL—35 brls bleached refined whale oil landing ex ship Lissade and for sale by
a21 TUFTS, HOBART & Co, 29 Gravier

WHALE OIL—500 brls refined whale oil landing from ship Lissade, for sale by
a21 WM FROST & Co, 28 Old Levee

SPERM CANDLES—200 boxes sperm candles, landing from ship Lissade, for sale by
a21 WM FROST & Co, 28 Old Levee

LOWELL'S—40 bale 7-8 Lowell Osnaburgs, landing from ship Lissade, for sale by
a21 WM FROST & Co, 28 Old Levee

FLOUR—70 brls common flour, for sale by
HARTWELL, KIDDER & CARMAN,
a21 44 Poydras

CUBA LEAF TOBACCO—200 bales Wrappers and fillers tobacco, for sale by
jy8 FRANCIS LAMPRE, 30 Old Levee

SUGARS—300 boxes white, brown and yellow Havana sugars in store, for sale by
jy30 J M CABALLERO, 32 Old Levee

AMERICAN CANNELL COAL—3000 brls coal just arrived from Cincinnati, and for sale by
a16 JOHN A MERRITT & Co, 66 Camp

FLOUR—500 brls fresh ground Ohio flour for sale by
HARTWELL, KIDDER & CARMAN,
a16 44 Poydras street

PATERSON COTTON DUCK—John Colt's brand of all numbers for sale at reduced prices by
a13 J ALBERT, 22 St Louis

SAIL CLOTH—Russia duck, 24 and 30 inches wide, English duck, bleached and unbleached; Heavy Ravens duck, for sale by a13 J ALBERT, 22 St Louis

BURGUNDY WINE—Chambertin, Clos Vougeot and Volney, for sale low to close by
a13 J ALBERT, 22 St Louis

LEAD—2223 pigs lead landing from steamer Louisiana and for sale by MERLE, BEYLLE & Co,
a17 45 Old Levee

SHOT & BAR LEAD—50 kegs buck and drop shot; 25 do bar lead landing from steamer Louisiana for sale by
a17 MERLE, BEYLLE & Co, 45 Old Levee

HEMP—146 bales superior dew rotted hemp landing from steamer Louisiana and for sale by
a17 MERLE, BEYLLE & Co, 45 Old Levee

ABSYNTHE AND ANISETTE—50 boxes absynthe; 150 baskets superior anisette, for sale by
a19 G M LUCAS, 30 Bienville

CALF SKINS—40 dozen Ny & Co's varnished calf skins, 20 do black calf skins, for sale by
a19 G M LUCAS, 30 Bienville

BAGGING—100 pcs superior, for sale by
BUDDECKE, WOODS & Co,
a19 93 Tchoupitoulas st

CASTOR OIL—30 brls No 1 for sale by
BUDDECKE, WOODS & Co.
a19 93 Tchoupitoulas

CLARET WINE and White Wine, in boxes, of superior quality, for sale low to close an invoice by
a13 J ALBERT, 22 St Louis

BOSTON REFINED SUGAR—300 boxes and brls loaf, crushed and powdered sugar, landing from barque Valhalla, from the Boston Sugar Refinery, and for sale by
a20 NORCROSS & FOSDICK, 40 Gravier

HAVANA SEGARS—60,000 Havana segars, viz Regalias, Canones, Imperiale, Bayonettes and Millares in store and for sale by A DAUNES & Co,
a20—3 30 Tchoupitoulas

GOSHEN BUTTER—1 cask small kegs packed in salt in Orange county, especially for family use, landing ex Coila and for sale by
a20 FOSDICK & BRO, 74 Camp

SOAP—300 boxes E Jackson's extra No 1 soap, landing per barque Valhalla, in store; 1000 bxs Gould's, Pierce's, Jackson's and Steamboat brands, for sale by
a20 TUFTS & HOBART, 29 Gravier

PER SHIP LOUISVILLE—A superior article of oak tanned Russett brogans, also Ladies and Misses fine calf brogans, received per ship Louisville, and for sale by
a22 FROST & Co, 10 Magazine

VERDIGRIS & PAINTS—30 cases of pure verdigris ground in oil; 10 cases paints consisting of chrome green, chrome yellow and Prussian blue, for sale by
a22 FOSDICK & Bro, 74 Camp

CARVER'S IMPROVED COTTON GINS—The agents for these approved cotton gins are now prepared to offer them at reduced prices. GEO GREEN & BRO,
a21 82 Gravier st

UMBRELLAS—Landing from barque Josephine, from Philadelphia, an invoice of Gingham Umbrellas, 28, 30, and 34 inch, for sale by
ISAAC BRIDGE, 76 Magazine.

WHITE LEAD—Pure, Extra and No. 1, White Lead, in 25, 50 and 100 lb kegs, from the New York and Williamsburg Co., for sale by
a20 ISAAC BRIDGE, 76 Magazine

PER SHIP SARATOGA—30 cases men's 3 2 and fashionable black Russia hats, low priced, received per ship Saratoga, and for sale by
a20 FROST & Co, 10 Magazine

LANDING ex schooner T Street from Havana—1280 segars, Regalia, Estrella's brand; 20 do Millares do do, for sale by DARAN, QUEYROUZE & Co,
a20 12½ St Louis st

SOAP—Boxes No. 1 Boston brown soap, superior quality for sale cheap to close consignment by
jy30—3 DITTRICH & SHANNON, 30 Poydras

CANTEMERLE WINE, of superior quality, in boxes of 1 dozen each, for sale low to close a consignment, by
a1 A L ADDISON & Co, 31 Natchez st

DUTCH GRASS MADDER—20 casks for sale by
a1 FIELD & Co, 30 Old Levee

THE subscribers having been appointed Agents for that celebrated Gunpowder Factory, DUPONT'S, in Wilmington, Delaware, are prepared to execute any orders as may be entrusted to them for any quality and quantity, on the most reasonable terms, and at the shortest notice.

In the meantime they offer for sale, just received, RIFLE kegs, halves and quarter kegs, of Rifle, F F and F F F powder, from the above establishment warranted to keep dry at all times. REYNAUD & FALLON
a23 34 Tchoupitoulas st

FRESH AND GENUINE MEDICINES, and Chemical Preparations, etc., now landing from barque Josephine and ship Lissade, consisting of the following articles:

Quinine,	Glassware
Calomel,	Window Glass,
Blue Mass;	White Lead,
Powd. Rhubarb,	Colored Paints,
Camphor;	Copperas,
Senna,	Indigo,
Bark,	Alum,
Liquorice;	Sperm Oil,

For sale with a large assortment of all articles for the supplying of country dealers, planters and physicians by JARVIS & ANDREWS, 30 Common
a23 7 Canal street Row

THEODORE HOOK'S NEW NOVEL, &c. in Cheap Form
Merton. "There's many a slip 'twixt the cup and the lip," a novel by Theodore Hook, author of Gilbert Gurney, Gurney Married, &c.

Scotland—Glasgow, the Clyde, Edinburgh, the Forth, Stirling, Drummond Castle, Perth and Taymouth Castle, the Lakes, by J G Kohl, author of Russia and the Russians, Austria, &c.

Vol 7 Mrs Strickland's lives of the Queens of England. Part 7 and 8 the Cyclopedia of Practical Medicine

Just received and for sale at the New Orleans Literary Depot J B STEEL, 14 Camp
a23 Successor to Norman Steel & Co.

MISS BREMER'S NEW NOVEL, &c.—In Cheap Form.
THE H—— Family, Trailinnan, Axel and Anna and other Tales, by Frederika Bremer, translated by Mary Howitt.

"The Autobiography of Heinrich Stilling, late Aulic Counsellor of the Duke of Baden, &c, &c, translated from the German, by S Jackson.

Also—Nos. 4, 5 and 6 of "The Polyglott," a Monthly Journal, devoted to Modern Languages

Vol 4 of the Rev Robert Hall's works.

The Log Cabin or the World Before You, by the author of "Three Experiments," &c. &c.

Just received and for sale at the New Orleans Stationers' Warehouse. J B STEEL, 14 Camp
a23 Successor to Norman, Steel & Co.

NEW PUBLICATIONS
THE Autobiography of Heinrich Stilling, late Aulic Counsellor of the Grand Duke of Baden, &c. Translated from the German by S. Jackson—Price 25 cents
The H—— Family, Trailinnan, Axel and Anna and other tales, by Fredericka Bremer, translated by Mary Howitt—12½ cents
Just received and for sale by WM McKEAN,
a24 cor Camp and Common

TEN DOLLARS REWARD—Will be paid to whoever will arrest and lodge in one of the jails the negro boy THOMAS, aged about 18 or 19 years about 5 feet 9 inches high, dark complexion, round shoulders, looks wild when spoken to, has two scars on the calf of the legs caused by a ... left Mr A Reggio's plantation, below the city, about the 20 July last.
a20—2t CHARLES DEBLANC, 31 Old Levee

NOTICE—I inform the public that I will pay no debts contracted by my wife Cecilia Kite, widow Decker ... that may be contracted by her.
New Orleans, 16th August 1844
a17 JEAN DUBOY

Succession of Marie Therese Dauphin, wife, deceased
THE creditors of said succession are invited to present their claims duly authenticated, to the undersigned testamentary executor, at to Henry Dugue, attorney at law, at No. 167, Royal street; and those who are indebted to the said succession are requested to make immediate payment.
Parish of Jefferson, May 16, 1844.
a17—6 F DUGUE, Jr.

ATTENTION!
THE Collector of Taxes imposed according to law by the Police Jury of the Parish of Jefferson, hereby notifies all persons, whether residents or non residents, who have their taxes to pay, that said taxes will become due on Monday the twenty-first of October next, and that his office is kept at the Parish Court House, city of Lafayette, and is open from 9 o'clock A M to 3 P M every day.
V LIVAUDAIS, Collector
Parish of Jefferson, August 14, 1844 a17—2m, 2aw

Succession of Adelaide Melarty, wife deceased widow of Azor Raymond Zeringue ...
THE creditors of said succession are invited to present their claims to the undersigned testamentary executor, residing in Bonnet Carré ... or to his attorney, H Dugue Esq in New Orleans Royal street No 167; and ... indebted to the succession are also invited to settle.
MICHEL RAYMOND
Parish of Jefferson, 16th August 1844 a17 4t

WAS brought before the undersigned, Syndic of the Second Section of the Parish of St Bernard, a Creole bay HORSE, with a saddle and a piece of rope round his neck, branded S B G on the left leg all four feet white a white star on his forehead, and a small swelling below the left eye. If said horse is not claimed between now and the 31st August, he will be sold on that day at auction, at 10 o'clock A M by the undersigned.
Parish of St Bernard, Augt 14th 1844
a17 3t in 10 MANUEL SERPAS, Syndic

FOR SALE—A black horse, 15 hands high, a splendid draft, suitable for carriage or buggy; perfectly quiet and of admirable qualities.
Also a black horse, rising 16 hands, beautiful saddle and draft, (in single or double harness, and would suit a gentleman who might require a really hand some horse for his chaise or riding.
The above are the property of a gentleman who is about leaving the city, and would therefore be sold a bargain. Apply to DITTRICH & SHANNON,
a16 1m 30 Poydras st

GRASS CLOTH FOR LADIES UNDER DRESSES.
JUST received from New York at C SIMPSON'S No 40 Chartres street a few fine grass cloth shirts, to which the attention of Ladies is invited. a26 6t

D. O. WILSON, J. CHILDS & CO.,
Manufacturers of Wheelwrights' Work,
Philadelphia, Pa.
THE undersigned, agents for the above establishment, have now on hand and keep a regular assortment of Wagons, with or without bodies, for horses,
Wagons, do do mules,
Jersey wagons on springs, with covers,
Ox cart wheels, different sizes,
Carts for one or two horses,
Drays of different sizes and dimensions,
Wheelbarrows, wood, barrow, and canal barrows, for sale on accommodating terms by
a17 WM EMERSON & Co, 128 Tchoupitoulas st

ENGLISH COMMON LAW REPORTS VOL 43
REPORTS of Cases Argued and Determined in the English Courts of Common Law, with Tables of the Cases and Principal Matters, heretofore condensed by Thomas Sergeant and J McKean Pettit, now printed in full. Vol. 43d, 1844.

METCALF'S REPORTS—Vol 5
Reports of Cases Argued and Determined in the Supreme Judicial Court of Massachusetts, by Theron Metcalf Vol 5th, 1844.

Also,
A further supply of Public Land Laws, 2 vols.
Just received, and for sale by
ALEXANDER LEVY & Co,
Law Booksellers and Stationers,
a16 Corner of Camp and Gravier sts

NEW PUBLICATIONS
THE TRIUMPHS OF TIME, by the author of "Two Old Men's Tales."
THE SPOON, with upwards of 100 Illustrations, &c., forming No 1, of the Transactions of the Literary and Scientific Chiffoniers, being Essays on Primitive Arts in Domestic Life
Part VI—Neals' History of the Puritans.
Just received and for sale at the New Orleans Literary Emporium for Standard, Miscellaneous, Police and School Literature.
J. B. STEEL, 14 Camp st
a26 (Successor to Norman, Steel & Co)

LATE PUBLICATIONS, IN CHEAP FORM.
THE Rose of Thistle Island, or the Smugglers of the Swedish Coast, a Romance by Mrs. Emilie Carlen Translated from the original Swedish.
Almade; or Town and Country, by Miss Sedgwick, author of "Allen Prescott."
Corinne, or Italy, by Madame De Stael Holstein. Translated for the Library of Standard Novels. The Poetical Passages, by L. E. L. New edition, with numerous corrections.
No 6—Mysteries of London.
No 7—Repository of Modern English Romance
Nos 1 and 2—The Wandering Jew, by E. Sue.
Just received and for sale at the New Orleans Literary Emporium. J. B. STEEL, 14 Camp st.
a26 (Successor to Norman, Steel & Co)

NEW BOOKS—VALUABLE AND INTERESTING.
COMMERCE OF THE PRAIRIES, or the Journal of a Santa Fe Trader, during eight expeditions across the Great Western Prairies, and a residence of nearly nine years in Northern Mexico, illustrated with maps and engravings, by Josiah Gregg, in 2 vols.
The Mackenzie Case, with a Review by James Fennimore Cooper.
Just received and for sale at the New Orleans Literary Emporium. J B STEEL, 14 Camp,
a26 Successor to Norman, Steel & Co

BUDDECKE, WOODS & Co, 93 Tchoupitoulas street, offer for sale—
100 brls mess pork, 150 do soft mess do, 300 do prime do; 60 do P O do; 10 do M O beef, 40 do prime do, 30 do B or thin do; 10 do damaged do; 100 pieces bagging, superior article; 114 cls rope, do do, 20 brls castor oil 25 boxes best Cincinnati soap, 10 do white rock candy, 10 barrels white beans; 1 case long ... assorted pencils a26

LATE PUBLICATIONS
CHANDLER'S AMERICAN CRIMINAL TRIALS—2 volumes.
SWEDENBORG'S HEAVEN AND HELL
REMARKABLE VISIONS Comprising highly important revelations concerning The Life after Death—from the German.
THE BOYS AND GIRL'S LIBRARY—Complete and bound or in separate vols.
GIRLHOOD AND WOMANHOOD: by Mrs A J Graves, Author of "Women in America."
Just received and for sale at the New Orleans Literary Emporium for Standard, Miscellaneous, Police and School Literature. J B STEEL, 14 Camp st,
a26 (Successor to Norman, Steel & Co

LATE PUBLICATIONS—In Cheap Form—The Invalide, or Pictures of the French Revolution, a romance by C Spindler, author of the Jew, &c.
Blackwood's Magazine for July.
The Repository of Modern English Romance, &c., for June.
Just received and for sale at the New Orleans Literary Emporium. J B STEEL, 14 Camp
a24 Successor to Norman, Steel & Co.

NEW PUBLICATIONS.
MERTON; or, "There's many a Slip 'twixt the Cup and the Lip." A Novel, by Theo. Hook; complete in one vol., price, 25c.
SCOTLAND—Glasgow, the Clyde, Edinburgh, the Forth, Stirling, Drummond Castle, Perth, and Taymouth Castle, and the Lakes, by J. G. Kohl; complete in one vol; price 25c.
LIVES of the QUEENS of ENGLAND, from the Norman Conquest, with Anecdotes of their Courts, vol. 7th, by Agnes Strickland; price 25c.
Also, a new supply of Adcocks and Haswell's Engineers' Pocket Book.
Just received, and for sale by
WM. McKEAN,
a23 Corner Camp and Common st

MEDICAL JOURNAL, ETC.
THE American Journal of the Medical Sciences, for July 1844; just received, and ready for delivery to subscribers.
Also—Part 7 and 8 of the Cyclopædia of Practical Medicine. Just received and for sale by
a23 WM. McKEAN, cor. Camp and Common

THE subscribers have in store, and offer for sale at wholesale and retail, at low prices—
100 pieces Toile de Paris extra fine;
50 do black and white crapes, do;
6-4 and 4-4 blk M. de laine; 6-4 blk and colored French Merinos for ladies' dresses, blk Bombazine, scarlet and green Bombazette; blk barége; extra rich plaid Bareges for evening dresses; new style Barege Scarfs and Shawls, knitted wool promenade Shawls, a new article
H DE GOER & RIFFLARD.
a26 35 Chartres st

ENGLISH COMMON LAW REPORTS—VOL. 43.
REPORTS of cases, argued and determined in the English Court of Common Law, with tables of the cases and principal matters, heretofore condensed by Honorable Thomas Sergeant and Hon. Thomas McKean Pettit, now reprinted in full; Vol 43. Just received and for sale by
a26 WM McKEAN, cor Camp and Common

BLUE LICK WATER—Fresh from the Springs, in brls and boxes of quart and half gallon jugs, for sale by
SHULTZ, HADDEN & LEACH,
a24 77 Tchoupitoulas

SALES THIS DAY

BY F H PETITPAIN.
Carpets and Dry Goods
THIS DAY, 27th August, will be sold at 10 o'clock, at the auction room, No 136 Chartres street—
An large patent and Brussels' rugs, rich and new patterns; 11 pieces Brussels' carpeting, superior quality; Also, 2 cases fancy prints, 1 case mourning prints, 100 pieces cambric, different qualities, 2 cases ... shirts, 1 case cotton knitted shirts, and a variety of other articles. a27

NOTICE.
TO RENT. The undersigned, to unite his two stores in one, offers to rent the one situated at the corner of Poydras and Baronne streets. The Fixtures will be included at a reasonable price J. F. CHARLES.
a24—6t Dry Goods Store, corner Poydras and Baronne

DISSOLUTION OF PARTNERSHIP.—The Partnership existing under the name of C ... AY & Co, is dissolved by mutual consent from the 21st July last.
C. ... alone charges with the settlement of the partnership, and will continue the same business under his own name
a23 3t 1 0 C ... AY
E. L. BERCIER.

NOTICE—Detained in the jail of St. John the Baptist a Negro named JACK, says he belongs to Mr Millaudon, parish of Jefferson. This negro speaks English only, and says he ran away from a plantation near Donaldsonville. The Proprietor is requested to claim said negro according to law.
Parish of John the Baptist, 1st August 1844
a23 3t A LUMINAIS sheriff

RANAWAY on the 9th August last, the negro man ANDERSON, aged ... dark complexion, thickly pock marked ... owned by the Balize Pilots ... for his apprehension, or Fifty dollars if caught beyond the limits of the State.
Captains of vessels are cautioned against harboring said slave on pain of prosecution to the extent of the law.
a21 6 THOMAS BOYLAN, Champs ...

LOT WANTED—In the upper part of the Second Municipality a lot with or without improvements, well located for a private residence. Improved property will be preferred. Apply at No 94 Tchoupitoulas st a21

LEECHES.
TEN THOUSAND fine Leeches, now landing and for sale wholesale or retail at low prices at the Depot, corner of Carondelet and Common streets, near the St Charles Hotel. a22—3t P MARTIN

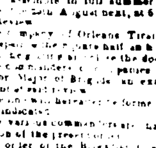

HEAD QUARTERS—LOUISIANA LEGION.
NEW ORLEANS, July 25, 1844.
BRIGADE ORDER No. ...
IN conformity to law, the Louisiana Legion will parade ... in full summer uniform on the Place ... on ... August next, at 6 o'clock a m for inspection Review
The ... Company of Orleans Tirailleurs, Captain ... will relieve the ... guard ...
The commanders of companies will transmit to the inspector Major of Brigade an exact list of the members present at each review.
The ... will be ... one half hour after the hour indicated.
The various commanders are charged with the strict execution of the present order.
By order of the Brigadier General, commanding the Louisiana Legion.
jy26 N VIGNIE, Aide de Camp

ALEXANDER MOUTON
Governor of the State of Louisiana.
To the Judge of the Parishes of St. Martin, Vermillion, St. Mary and Lafayette.
WHEREAS, by the resignation of ISAAC E. MORSE, Senator of the County of Attakapas, a vacancy has become vacant, I therefore issue this writ directing that an election be held in the said ... parishes ... on Monday the ninth day of September next, and the two following days ... elected according to law
Given under my hand and the seal of the State at New Orleans, this thirteenth day of August one thousand eight hundred and forty four, and of the Independence of the United States of America the sixty ninth
A MOUTON
By the Governor.
ROBERT CARTER NICHOLAS
a16 Secretary of State

FLOATING BATHS.
SECOND MUNICIPALITY FERRY
THE residents of the Second Municipality are informed that his extensive Bathing Establishment is now on the other side of the river, within a few yards of the landing of the Second Municipality Steam Ferry. The Steam Ferry boat "Oscar" commencing her trips on Sunday, 11th Aug at, from the foot of Gravier street will give an opportunity to those residing in this part of the city, ... accessible to health. The Bathing Room ... by 40 feet in breadth, with ... depth of water from 3 to 11 feet ... to ... the boat ... importance ... shipping
The Boat will make ... every 15 minutes during the day, and every ... hour during the evening.
Single ...
Subscriptions ...
a16—1m

COMMERCIAL BANK OF NEW ORLEANS, In Liquidation, 16th August, 1844
THE undersigned have the pleasure to announce that the Circulation and Deposites of this Institution will be paid in specie
JAMES BAUL,
a14 6t EDW'D CHAPMAN, } Commissioners.

DISSOLUTION OF PARTNERSHIP
THE Commercial firm formerly existing under the style and title of BOUTIN, GALLY & Co, is this day dissolved by mutual consent, and will only continue for the liquidation of the affairs which will be conducted by both of the undersigned partners.
A. BOUTIN,
H. GALLY.
New Orleans, August 11th 1844.

A ... for sale ... buggy, having only ... the owner is about leaving the city.
Apply at 36 Poydras street a17

TO COTTON PRESSERS ...
THE undersigned, agents for the well known Wrought Iron Manufactory of ... & Co ... Jurist ... Philadelphia, are prepared to ... in the ... Presses ... They will ... orders for ... Persons wishing any ordered ...
j14 WM EMERSON & Co, 128 Tchoupitoulas

SEMINARY FOR THE TWO SEXES,
IN RAMPART STREET,
(between St. Anne and Dumaine streets)
MR. GARREAU'S INSTITUTION, which has been in existence since the 15th July, already possesses more than thirty pupils. Nothing has been neglected to ensure to the pupils an education at once solid and varied. The classes are directed by the following professors:
Mr GARREAU, Director of the Superior Classes in French, History, Geography, &c.
Mr BAUDRAN, a professor of the Normal School of Paris, superintends the mathematics and drawing.
Mr DE VANS has, for the intermediate French classes.
Mr GIROUSSE, for the Elementary classes.
An English professor of established merit, gives lessons twice a day in that language.
The young ladies placed under the immediate superintendence of Mdme Garreau, are separated entirely from the other sex. Every branch of instruction necessary for a young lady is imparted to them with the utmost care and zeal.
Instruction in Music is attended to by a teacher well known in New Orleans for many years. j3

LEECHES.
LATELY received by the Tulma, Leeches of excellent quality, for sale at Ten Cents a piece, or at which sale by the hundred at Eight Cents a piece, at the grand depot and coffeehouse, in Esplanade street, No 66 corner Casacalvo, continuation of Royal street.
Druggists and persons from the country will be accommodated to their entire satisfaction.
The same depot has received per ship Amsterdam, Sixteen Thousand Swedish Leeches of superior quality, for sale at from ten to twenty five cents. The prices now vary during the prevalence of sickness.
a8 J P SOUBIRAN

NOTICE—Persons having garments of cloth, silk or merinos stained or mouldy, can have them restored to their original brilliancy, by sending them to Messrs MONDELLET & Co, No ... Chartres street.
Mr. MONDELLET, late from Paris, feels confident of being able to satisfy the public of New Orleans, and hopes they will give him an opportunity of testing workmanship in the branch of Dying and Scouring. a9

Office of the Assessors of State Taxes for the Parish of Orleans
THE Citizens and Property holders of Municipality No. 2 are informed, that the Assessment Rolls of the Fiscal year ... said Municipality, are deposited at the Office of the Assessors, Exchange Passage, between Conti and Bienville streets, and that in conformity to law, it will remain open until the 16th August next.
The Courier will please copy. jy16—

AT THE FINE GREEN OAKS OF BILOXI.
NOTICE TO PERSONS DESIROUS OF PASSING THE SUMMER IN THE COUNTRY
The country house of Mde. PRADAT has been opened to the public since the first of June last.
The splendid establishment which is managed at great cost and with extreme care, offers every kind of amusement which is vainly sought for elsewhere. Cool apartments, charming gardens, a variety of games, abundant bathing, delicious promenades, a choice table and faithful and attentive servants.
A bar, copiously supplied with the choicest wines and liquors, has been established on the grounds, and an excellent billiard room has been added to the various pastimes which are proffered to guests.
For the convenience of travellers, Madame Pradat has had built opposite her residence a wharf which enables steamboats to land passengers at all hours
Madame Pradat flatters herself that her constant efforts to please the public will ensure her a continuance of the patronage heretofore extended to her.
Terms will be moderate. a8—1m

FIFTY DOLLARS REWARD
RANAWAY in the month of April, 1842 from the undersigned, the negro BOB or ROBERT, speaking English and French; 5 feet 8 inches in height, an agreeable countenance, fine teeth, having a wen on one hand and shot marks on his thighs. He is 28 years of age. It is thought he ... is in New Orleans in the Second Municipality where he has already been apprehended under the name of Henry, and is well known to the persons employed in the Jail of said municipality where he has been detained some time. The above reward will be paid to whoever will lodge him in one of the Jails, of the State, or giving information to the undersigned, or to Mr. Vincent Aicard, New Orleans.
a9—3t ... Parish Assumption.

NOTICE—The Public are cautioned not to negotiate for a Note drawn by me in favor of Edw. ... Childs ... dated the 21 March 1842 for Four Hundred Dollars, payable in monthly instalments of fifty dollars. There is a credit of one hundred dollars on the said note. The note was given for the purchase of a certain negro man named Frank, about 28 years of age, the said negro was after wards run off by the former owner. I am determined not to pay the balance of the above mentioned note.
G W PATTISON.
New Orleans 7th August 1844. a10—3

RIBBONS!!! RIBBONS!!!
THE undersigned are now receiving, per ship Oswego a large assortment of plain satin and taffetas ribbons, of the following colors: blue, white, rose, cherry, and crimson, Nos 1½, 2, 3, 4, 6, 9 and 12, and the same numbers black colors for coffin makers.

ALSO:
Barege shawls 12-4, scarfs; white and black silk 6-4, 10-4 and 12-4 for shawls, white and black silk bobinet speckled for veils and pelerines; white and black thread lace of all widths; silk do, cotton do; ... for mourning; black silk black cotton velvet; ... and ... gloves; ... and children's thread do; plain and embroidered ... in 3-4 to 12-4 Wide; ... for ... stockings; ... men stockings; ... manufactory at Paris; ... cotton ginghams; bed ticking; French and English ... sewing silk; buttons, ... for the hair; ... bracelets and hair ornaments of ... bons and colored ...
Constantly on hand, plantation ... cassimere capes of the best ...
DAVID & ... Chartres st

SWEET OIL—... boxes Jaume Hugues, in bottles and half bottles, landing on ship Tulma, and for sale on the Levee, by
jy31 RAYMOND CABUZAC, 34 Old Levee