FOR NEW YORK—The superior A 1 fast sailing ship MILO, Captain [illegible], is now loading and will have despatch as above. For freight or passage, having good accommodations, apply on board or to

S & J P WHITNEY & Co.

To sail on Monday evening, 3d inst.

FOR NEW YORK—Louisiana and New York Line—The fast sailing packet ship MEMPHIS, capt. Allo, has nearly all her cargo engaged and going on board, and will sail as above. For balance of freight or passage having unsurpassed accommodations, apply on board opposite the Vegetable Market or to

HULLIN & WOODRUFF, 50 Camp st.

FOR JAMAICA—The fast sailing schooner COLUMBIA will leave on Monday the 3d of July next. For freight or passage, having handsome accommodations, apply on board opposite St Peter street, or to

B OTHON, 26 27 and 28 Front Levee.

FOR ROTTERDAM—[illegible] for the above port, the freight of 250 hhds tobacco offers. Apply to

LEVI A GALE, 91 Common st.

FOR BALTIMORE—The A 1 and fast sailing barque STRAFFORD, Capt Brewer, having a portion of her cargo engaged and going on board will have immediate despatch for the above port. For balance of freight or passage, having handsome accommodations, apply to the master on board, opposite the Market, or to

FOSDICK & BROTHER, 40 Levee st.

PLANTATION MEDICINES.

THE subscribers, aware of the importance to planters and physicians, of having medicines which can be relied on as unadulterated and effective, have taken particular care in the selection of their stock, and from the arrangements they have made in London, Paris and New York, for receiving constant fresh supplies they will always be prepared to furnish Planters and Physicians with Medicines which they will guarantee of superior quality.

SICKLES & Co. Druggists, 68 Canal st.

SALT—[illegible] sacks coarse and fine Liverpool salt in store and for sale by

GEORGE HARRISON, 67 Tchoupitoulas st.

[illegible] bbls superior Newark cider, landing from Kentucky, and for sale by

GEORGE HARRISON, 67 Tchoupitoulas st.

100 boxes Goshen cheese, [illegible] for sale by

GEORGE HARRISON.

GUNNY BAGS—[illegible]

JOHN A MERLE.

GENUINE SCOTCH [illegible] at Wholesale [illegible]

VALETON BROTHERS.

HAVANA SWEETMEATS—[illegible]

VALETON.

BACON—[illegible] landing from steamboat Scioto Valley, for sale by

LA MERRITT.

[illegible]

COFFEE—210 bags prime Havana, landing from steamship Alabama, for sale by

A DURAND, 7 Conti st.

PLANTATION PORK—30 bbls Banks [illegible] of inspection and for sale by

PRICE & FROST, 20 Poydras st.

HAMS—A few casks Western extra cured hams in store, for sale by

PRICE & FROST, 20 Poydras st.

LEAD—[illegible] for sale by

A L ADDISON & Co. 69 Tchoupitoulas st.

CODFISH—[illegible] for sale by

HARROD, DARLING & Co.

[illegible]—Assorted sizes [illegible] for sale by

HARROD, DARLING & Co.

BLEACHED SHIRTINGS—[illegible]

HARROD, DARLING & Co.

STRAW WRAPPING PAPER—[illegible]

HARROD, DARLING & Co.

GOSHEN BUTTER—[illegible] landing from ship [illegible]

TUFTS & HOBART.

FLOUR—150 bbls Warsaw [illegible] landing from steamboat Meteor [illegible]

HARROD, DARLING & Co.

MARBLE—380 feet [illegible]

J W STANTON & Co. Corner Magazine and Lafayette sts.

SPANISH CHOCOLATE—[illegible] for sale by

ISAAC BRIDGE, 76 Magazine st.

FLOUR—100 bbls [illegible] for sale by

DABAN, QUEYROUSE & Co. 11 and 13 st Louis st

GRINDING STONES—Madeira filtering stones for sale by

GEO GREEN & BRO. 22 Gravier st.

[illegible] bags factory filled and 12 casks table salt, for sale by

PRICE & FROST, 20 Poydras st

[illegible] ON PARIS—A draft at 30 days sight, for $1000, for sale by

MERLE, BEYLLE & Co. 45 Old Levee.

[illegible]—50 coils best Missouri rope, landing from steamboat Meteor, for sale by

MERLE, BEYLLE & Co. 45 Old Levee.

OX CART WHEELS, of all sizes from 2 to 5 inch tire, for sale low.

J D DENEGRE, No. 416 Customhouse st.

MANUFACTURED TOBACCO—[illegible] boxes and kegs comprising various qualities, for sale by

ISAAC BRIDGE, 76 Magazine st.

BOTTLES! BOTTLES! BOTTLES!—Wanted, French Bottles at the Washington Ball Room, in St. Philip street, between Royal and Bourbon streets.

HATS—A general assortment of black and drab Russia silk, cassimere and nap hats, for sale by

FROST & C[illegible], 10 Magazine st.

CHEESE—50 box and 30 casks western reserve cheese, in store and for sale by

WM J BRYAN & Co.

[illegible] CANDLES—66 boxes best quality [illegible] landing per brig Timothy Pickering, for sale by

TUFTS & HOBART, 30 Customhouse st.

LOAF SUGAR—[illegible] boxes and bbls loaf and crushed sugar, and of superior quality, in store, and for sale by

WOOD & SIMMONS, 31 Magazine st.

SHOT—30 kegs shot, assorted numbers, landing from steamer [illegible] for sale by

MERLE, BEYLLE & Co, 45 Old Levee.

LOWELL OSNABURGS—3 and 4-4 width, Hamilton [illegible] and stripes, for sale by

HARROD, DARLING & Co, 49 Common st.

GOODS for the Mexican Market—30 bales [illegible] brown drills, Bozrah Mills manufacture, in store, for sale by

WOOD & SIMMONS, 31 Magazine st.

PORK AND BEEF—[illegible] bbls M O pork; [illegible] prime beef; [illegible] half do mess do; in store, for sale by

WOOD & SIMMONS, 31 Magazine st.

SHERRY—1 dozen chests [illegible]

A L ADDISON & Co.

BRANDY—A few casks first quality [illegible] brandy, for sale by

A L ADDISON & Co, 69 Tchoupitoulas st.

GRUYERE CHEESE—By a direct arrival [illegible] ship Chateaubriand, for sale by

[illegible] PERRET.

[illegible]—Raisins, Figs and [illegible] for sale by

[illegible] AUBERT.

BACON—10 casks [illegible] 10 do shoulders, Cincinnati cured, in good order, just received and for sale by

WM J BRYAN & Co.

FOR PRESIDENT, HENRY CLAY.

FOR CONGRESS—FIRST DISTRICT:
GEORGE K. ROGERS.

SECOND DISTRICT:
EDWARD D. WHITE.

REPRESENTATIVE—STATE LEGISLATURE,
FELIX LABATUT.

NEW-ORLEANS.

FRIDAY MORNING, JUNE 30, 1843.

FOR ALDERMAN OF THE FIRST WARD,
GUSTAVE CRUZAT.

WHIG MEETING.
FIRST MUNICIPALITY!!

A meeting of the WHIGS of the FIRST WARD, FIRST MUNICIPALITY, will be held at the CONTI STREET HOTEL, on FRIDAY EVENING, 30th instant, at *Half past Seven o'clock.*

☞ The WHIGS of the city generally are invited to attend.

The General Whig Vigilance Committee of the Second Municipality are particularly requested to meet at the office of the Tropic, opposite St. Charles Hotel, This Evening, 30th instant, at 5 o'clock precisely. The gentlemen composing said Committee, are earnestly requested to be punctual.

New-Orleans, Friday, 30th June, 1843.

I. MATHEWS,
Chairman Executive Committee.
N. A. VIGNEY, Sec'y.

EXAMINE THE TAX LISTS.

We beseech every WHIG VOTER to examine the TAX LISTS personally and see that his name is registered. A large number of names, chiefly Whigs, HAVE BEEN OMITTED—whether designedly or not, we cannot undertake to determine. We know of great complaints on this subject, and we trust that no WHIG will suffer himself to lose his vote, through the neglect of the Assessors. Whigs, see that your names are on the Tax Lists, and to make assurance doubly sure, BRING YOUR TAX RECEIPTS WITH YOU TO THE POLLS.

WHIG MEETING TO-NIGHT.

It is only necessary to remind our friends that there will be a rally of the whigs this evening, at the CONTI STREET HOTEL, First Ward, First Municipality. The crisis is upon us, and every whig should devote what time he can, between this and the election, to the good cause. We would be glad to see the First Ward muster in its strength. The staunch defenders of the faith in that district should meet together to-night and take courage and counsel of one another—talk over their past achievements and prepare for other victories. The whigs of the Congressional District have a right to expect much from them, and we feel persuaded that their hopes will not be disappointed.

SUGAR.

We would again call the attention of the voters of the First and Second Districts to the following leading article of the Natchitoches Democratic *Herald*, the prominent locofoco paper of the 4th Congressional District:—

"SUGAR.—This is the great hobby of the whigs. They say that if 17,000,000 of people will not *protect*, that is, *pay more than a good revenue duty*, besides about ten per cent. protection which sugar growers have by raising in this country, and saving the expense of importations—that the [illegible] the cotton growers by raising [illegible] humbug. The sugar growers [illegible] thirty per cent. protection [illegible] pretends will go below [illegible]. They can raise sugar successfully [illegible] cannot, why the 300,000 bales of cotton [illegible] which we are threatened [illegible] will never [illegible] be affected when but 21 [illegible] drove 2 were added.

And if the 300,000 bales now made were reduced in [illegible] cent per pound, would we not make [illegible] cheap salt, iron, hemp, nails, cotton, [illegible] and everything else? while the foreign [illegible] would be increased, the moment we [illegible] tariffs. This is our answer to [illegible]. Besides, in this district we have about 1,000 voters—of these some 300 may be sugar planters. Can it be presumed that these gentlemen, who live in palaces, and who make now immense profits, and 6,700 of our own people will submit to enormous duties on sugar, and on everything else? No doubt the national interests would be bettered were *sugar free of duty*; but this we do not desire. *Thirty per cent.* is enough, and more than that reasonable men ought not to desire."

When we see a locofoco journal, published in our midst, contending that "*the national interests would be bettered were sugar free of duty*," what can the planter expect of the members of that party in other States? What becomes of the declaration so vauntingly put forth, that the democrats do not contemplate a reduction of the sugar duty? and what hope can the agriculturalists of the State entertain of the continuance of the duty should they sustain a party whose organ utters such language as this.

It is not the sugar-planter only who should lay the questions to their heart; but every man who feels an interest in the prosperity of the State is interested in solving them. All who would not desire to see one of the leading and prominent sources of our wealth suddenly destroyed; who would not witness the desolation of the ancient population and the destruction of the fathers of the Commonwealth, should take warning in time to escape impending danger. So resolved is the locofoco party throughout the Union to destroy the sugar duty, and as a consequence the ancient population engaged in the culture of the cane, that the journals in this State, even, cannot keep from proclaiming.

It would be scarcely possible to imagine an election of deeper and more vital interest to the state. Louisiana must decide for herself, whether she is in favor of protection or not. And in making up their minds upon this important question, we beseech the voters not to permit themselves to be led astray by a narrow and illiberal policy; not to deceive themselves by supposing that the sugar interest will be protected whilst all other branches of industry are abandoned by the national legislature—or to flatter themselves that a representative who avows himself in favor of a *revenue* duty, amounting to 100 per cent. ad valorem on sugar, and against protection upon any other production of home labor, can do any thing else than hasten the downfall of the planter as threatened by the party of which Mr SLIDELL is a member.

No capacity, however brilliant, (and in this respect the whig candidate is at least Mr. SLIDELL'S equal) can deceive congress by names. Mr. SLIDELL'S eloquence is not equal to the task of convincing Congress that a duty of 100 per cent. on the foreign cost of sugar is only a revenue duty, whilst a duty of 30 or 40 per cent. on foreign fabrics is a protective duty, nor is his address of such a popular and captivating quality (and here Mr. ROGERS is his superior) as to allay the natural disgust which such a contracted and selfish course would create. If the voters desire to see protection abandoned, let them say so. If they wish the duty on sugar to be continued and the prosperity of the state maintained, they should act a wise and liberal part by voting for Mr. ROGERS, who is in favor of extending to every branch of American labor and production the support and assistance of the American Congress.

☞ The accounts from the Parishes of St. Bernard and Plaquemines continue to be of the most encouraging character. The whigs seem to have taken new life and energy and are working as patriots should in a good and glorious cause. All that is necessary to ensure success is for the whigs of the city to come up to the contest like men. This we cannot doubt they will do. The prospect brightens before us and the anticipation of a splendid victory should lighten the burden of the contest and refresh us in the heat of the battle.

☞ We would ask the ancient population, the natives of Ireland, of France, of Italy, of Spain, of Germany, and indeed of any other country, if Mr. SLIDELL ever evinced any desire to furnish them advice and *assistance* to become voters, before he wanted their votes for himself. Is not his sudden condescension and politeness a little curious, not to say quite surprising? Think of it a while.

The Courier of last evening facetiously says that the whigs seem determined to keep Mr ROGERS's light hid under a bushel. We regret that Mr. SLIDELL's light could be hidden under a much smaller measure. His light is just sufficient to illumine the precincts of his sugar estate.

☞ Does it not look very slightly suspicious for a candidate for Congress, who had opposed from office by Gen. Jackson, to be suddenly seized with a great desire to render him justice, which he never dreamed of doing whilst a member of the Legislature, or before he became a candidate. If Mr. SLIDELL is so stricken with a desire to refund Gen. Jackson's fine, why did he not propose such a measure when he was a member of the Legislature?

CUSTOM HOUSE.—We learn that Judge MORGAN has sent on his resignation as Collector for this port. It is rumored that Gen. Dawson will be appointed to the [illegible].

WHO are of the FIRST WARD of the glorious, unterrified First—the enemy are boasting that to-morrow they intend to beat you in the contest for Alderman. They are calculating on your indifference to a local election; they hope to carry Mr. DAVIS through your neglect, and they will then vaunt their victory over this hitherto indomitable district. But will you not show the locofocos that it can neither win nor steal a triumph? Will you not turn out in your strength, and prove to these braggarts that you can elect Mr. GUSTAVE CRUZAT to the Municipality Council by an overwhelming majority, and thus give them an earnest of your exertions on Monday! Rally, then, to the polls, and prove your patriotism by voting *in mass* for an honest, high-minded, genuine, unfaltering WHIG.

WHAT'S IN THE WIND?

We noticed the following paragraph in the *Courier*, last evening:

"DEMOCRATS!

Take notice that a committee sits every day during the whole day, except between the hours of three and five o'clock, at the St. Louis Hotel, in the ladies' dressing-room, near the ball room, where persons desirous of voting the democratic ticket may obtain the requisite assistance and advice, in relation to the legal and proper mode of securing the privilege of voting at the approaching election."

What sort of *assistance* is to be furnished, with the advice *requisite to secure the privilege of voting the democratic ticket*, is not told; but one thing is certain—*assistance* is offered of some kind or other, which requires to be looked into and counteracted.

☞ We publish the subjoined ratification by the Democratic Party of the agreement entered into for conducting the approaching elections, which was inserted in our paper yesterday.

☞ At a meeting of the Democratic Executive Committee of the First Congressional District, held on the 27th June, 1843, the committee appointed on the 22d instant, having presented the agreement made with the Committee of the Clay Club, the following resolutions were adopted:

Resolved, That the committee ratify the agreement made with the Clay Club, as to the mode of conducting the approaching election, and as regards the qualifying voters for the same, and recommend to the democratic party to apply the same [illegible] in the Parish of Orleans and generally throughout the First District.

Resolved, That the said committee be continued, in order to superintend the execution of the agreement, with authority and instructions to act in concert for that purpose with the committee of the opposite party.

F. LEFEBVRE,
Secretary pro tem.

☞ The subscribers on behalf of themselves and their friends of the democratic party of the Second Municipality, having been informed of a mutual and honorable arrangement being entered into between the whig and democratic parties of the First Congressional District, to conduct the approaching election for member of Congress and State Representative, on fair and proper principles, and to reject and exclude any and all illegal and unfit voters, hereby pledge themselves to carry out the principle of that agreement, in conducting and superintending the election in Second Municipality.

NEW ORLEANS, 23d June, 1843.

J S MacFarlane,	W Bogart,
Felix Connelly,	Jacob Paxton,
John M Bell,	W J Vason,
Thomas M Doyle,	Samuel Locke,
George Hillsuah,	P Hens, jr.
James Hale.	

"In the midst of life we are in death." The sudden demise of the Hon. HUGH S. LEGARE, in the midst of festivities and surrounded by circumstances calculated to impart new vigor to his understanding and add richer stores to his memory, is well calculated to impress upon the mind the exclamation of BURKE: "what shadows we are and what shadows we pursue." He possessed an intellect of a character eminently susceptible to the lofty inspirations of the occasion that called him to Boston, and fate seemed to envy so mortal an enjoyment so full and complete as he must have derived from participating in a pageant so splendid in display and sublime in purpose.

Of the members of the Administration, he was the most gifted genius, and as a scholar and rhetorician he had no superior in this Union. His eloquence was of a lofty and popular quality—diverging from the frigid formality of the schools, to rove in fields where taste could gather garlands to adorn the structure of his argument as his logic erected it.

He was esteemed a most honorable and patriotic citizen, capable of noble actions and prone to generous ones. As a professional man he was erudite and learned—his fondness for the classics in no wise impairing his habits of laborious study.

He had no opportunity to exhibit his statesmanship in the position of Secretary of State, which he occupied for so short a time; but his friends predicted for him the acquisition of higher and more lasting renown in this department. As Attorney General he gave general satisfaction, and sustained the [illegible] he carried with him into the cabinet.

He was born in Charleston, S. C., and was about fifty years old. "After life's fitful fever he sleeps well."

DEATH OF THE HON. HUGH S. LEGARE,
AND
ILLNESS OF THE PRESIDENT!!

It is with deep regret that we make known the demise of the Hon. HUGH S. LEGARE. He expired in Boston on the morning of the 20th instant, of a violent attack of [illegible]. The particulars of his death and of the President's illness are subjoined. We take them from a postscript to the Boston *Bee*:

DEATH OF THE HON. HUGH S. LEGARE.

"We are pained to announce that the Hon. Hugh S. Legare, Attorney General, and acting Secretary of State, whose indisposition we have before mentioned, died this morning at a quarter before six o'clock, at the residence of George Ticknor, Esq. Park street.

The cause of his illness will be announced by his attendant physicians, Drs. Warren and Hayward, as soon as practicable, but we have heard it rumored that he was attacked by the prevalent disease of the present time, influenza—which appeared in the worst form, and that on Sunday he was seized with the brain fever. At any rate, on that day his situation was considered critical, and at half past 5 o'clock in the evening he was removed to the residence of Mr. Ticknor, where he breathed his last.

This sudden and melancholy occurrence will change most materially the proposed movements of the President—to what extent we are not at present advised, but learn that he will not leave the city for a day or two.—The entire Presidential party are naturally much grieved by this sudden bereavement in their circle.

POSTSCRIPT.

HALF-PAST 9 O'CLOCK, A. M.

ILLNESS OF THE PRESIDENT.

A friend just from the apartment of the President, informs us that he was seized during the night with a delirious fever, and that he is unable to rise from his bed this morning. Dr. Warren is in attendance upon him, and he will receive all the aid that can possibly be rendered. We presume that his illness has been occasioned by fatigue and unusual excitement."

The Boston *Evening Bulletin* says that the President will return direct to Washington. From this we conclude either that his illness was unknown or that he was better.

☞ CHARLES DUFOUR, Esq. has been appointed Clerk of the Supreme Court vice Adolphe Cuvillier, deceased.

☞ The flags of the shipping and public buildings in the city, were yesterday worn at half mast as a token of respect to the memory of the late HUGH S. LEGARE.

SPECIE.—The last return of the Bank of England shows the enormous sum of $50,000,000 specie in the Bank.

M. COOKE, Jr., accused of the murder in Norfolk several months since, of Mr. Mulzer Gardner, has after a laborious investigation of the case, been honorably acquitted.

DESPATCHES.—We learn from the Boston papers that the official despatches which arrived in the Columbia, were delivered to the President and cabinet on Sunday morning.

[illegible] who has been for some time on trial in Augusta, Ga. for killing Wm. R. HARDING, has been acquitted. The verdict of the jury appears to have occasioned great excitement among the citizens.

☞ We learn from the Philadelphia papers that the [illegible] the sales of the stocks made at that city of [illegible] owned by the state of Pennsylvania in various institutions, was $969,315 75, and that the whole of the purchase money was paid to the commissioners on Saturday last.

The New York correspondent of the Philadelphia *American* writes—

"One of the reports brought by the steamer Columbia, is that J. Hope & Co., of Amsterdam, has made a treaty for the seven million five per cent. loan, last advertised, and that an agent has been sent here to conclude the bargain.

[illegible] named Susanna Smith, aged 13 years, in New York, committed suicide a few days ago by taking arsenic. Her temper had been roused to fury by the refusal of her mother to allow her to attend the procession, on account of a lameness in the hip. In her rage she purchased three cents worth of the drug, spread it on bread and butter and ate it. She died a day or two after.

[illegible] the effect, that Sir Robert Peel stated in the House of Commons on the 13th May, that there was no truth in the report contained in the papers of that day, of the cession of the Sandwich Islands to Great Britain.

This shows, almost conclusively, (says the N. Y. *Commercial Advertiser*,) that the doings of Lord George Paulet were not authorized by the British government, as Sir Robert would never have given an unqualified denial to the report if he had given orders for the seizure.

Nevertheless, our impression is that the British government will hold on to the islands, and Sir Robert Peel's denial to the contrary notwithstanding.

THE VICE PRESIDENCY.—The Wilmington (Del.) Journal of yesterday, has the following note from the Hon. JOHN M. CLAYTON:

NEW CASTLE, Del., June 17th, 1843.

Gentlemen—Understanding that a convention of the whigs of Delaware is about to be held for the purpose of nominating delegates to the Whig National Convention, which will assemble in [illegible] in May next, to nominate candidates for President and Vice President of the United States, it having been intimated to me that the delegates to be selected from this state, favorable to my nomination as Vice President, it is come [illegible] and candidly on this subject [illegible] to say to them, as I now [illegible], desirous of such nomination, [illegible] I shall not be a candidate for any office at the [illegible] election. I have adopted this resolution [illegible] due regard to the welfare of the [illegible] party to whose principles I am [illegible] upon whose success the future [illegible] as I think, [illegible] depend. Our [illegible] party brighten daily; and now, [illegible] the Convention by multiplicity [illegible] Vice Presidency, we should endeavor to [illegible] body, if possible, an unbroken front to [illegible] candidate for the second office in the gift [illegible] as we unquestionably shall for the *first*, in the person of Henry Clay, of Kentucky.

Very respectfully, yours,
JOHN M. CLAYTON.

The Editor of the Delaware State Journal.

ANOTHER TYLER MAN HAS NOT HIS [illegible].—The Cooperstown (N. Y.) Journal states that [illegible] has received by our village [illegible] commission, declining his commission as [illegible] of the land office in Wisconsin; and report says he will soon go west to enter upon the discharge of the duties of his new appointment.

Horrible Murder.—[illegible] the body of a man supposed to be a Spaniard, was found [illegible] near the Pavilion, and on being examined [illegible] to have a fresh wound [illegible] stabs in the back, one piercing through [illegible] where it joins the shoulder [illegible] and there seems to be little doubt that the deceased was murdered. We hope our police will exert themselves to solve the mystery, and bring the black hearted perpetrator of this foul murder to speedy justice.—*Mobile Herald.*

LOSS OF THE SHIP JOHN HALE OF BOSTON.

We learn from Capt. Stoddard, of schooner [illegible], arrived at this port yesterday from Eleuthera, that the ship John Hale, Captain Perkins, was [illegible] on the night of the 4th inst. at about 11 o'clock, two miles N. of Palmetto Point on the east side of Eleuthera. She was from Havana whence she sailed 17th ult. in ballast, bound to Cienfuegos. The vessel with the exception of her sails and rigging was a total loss—crew saved, a part of whom the mate and four seamen, came passengers in the Ajax. Capt. Perkins with the remainder of the crew would embark in the schooner Morning Star, which was to sail on the next day after the departure of Capt. Stoddard, for New York.—*Norfolk Beacon.*

ILLINOIS.—The nominations for the Congress are nearly completed, as follows:

District.	Whig candidate	Locofocos
I. (Alton)	J. D. Morrison,	Robert Smith,
II.	Zadock Casey,	
III.	Justin Harlan,	Orlando B. Ficklin
IV. (Chicago)	Giles Spring,	John Wentworth,
V. (Quincy)	O. H. Browning,	Sam'l W. Douglass
VI. (Galena)	Cyrus Walker,	Joseph P. Hodges,
VII. (Springfield)	John J. Hardin,	J. N. McDougal.

CANADA RIOTS.

The riots on the Beauharnois Canal, in Canada, though the rioters were temporarily repulsed, seem not to have been quelled. The Plattsburgh Republican says that passengers on the steamer Whitehall, from St. Johns on Thursday last, report that the rioters again assembled in great numbers—killed eight soldiers, and drove the military from the field. Sunday night or Wednesday, the 14th, an express reached Montreal for more troops, and six companies immediately started for the scene of war. The Montreal Courier of Friday states that a further force of 100 men belonging to the regiment, under the command of Sir Hugh [illegible], left that city on Thursday morning for the scene of the disturbance. This reinforcement, it was believed, was called for in consequence of a large number of the rioters being still in the woods, armed. It is reported that six more dead bodies have been found, and it has also been ascertained that several parties lost their lives in attempting to cross the river, to escape from the troops. One man was brought into Montreal on Wednesday, who had three gun shots—one in the body [illegible] the face. The Courier states that he saw [illegible] fall dead after the discharge.

[illegible] other papers express the opinion that the measures taken to quell the [illegible] and bloody. [illegible] assembled [illegible] that they were only armed with sticks, and not sufficiently formidable to [illegible] to which resort was had. The rioters are mostly Irish, and have for some time formed a very [illegible] portion of the population.—*N. Y. Tribune.*

LATEST DATES.

New-York	June 21	London	June [illegible]
Boston	June 20	Liverpool	June [illegible]
Philadelphia	June 21	Paris	June [illegible]
Washington	June 22	Havre	June [illegible]
Baltimore	June 21	Mexico	May 17
Charleston	June 24	Tampico	[illegible]
Cincinnati	June 19	Vera Cruz	May [illegible]
Louisville	June [illegible]	Mobile	[illegible]
Havana	June 14	Galveston	June [illegible]

FOREIGN MARKETS.

HAVRE COTTON MARKET—MAY 31

The trade having operated with reserve, and the demand scarce, during the last eight days, our rates for [illegible] have been feebly supported. The sales of the week, consisting of 4,277 bales, New Orleans, at [illegible]; Mobile [illegible]; 1,311 Upland, at [illegible]; 377 Bahia [illegible]. [illegible] the wholesale [illegible]. The imports against these sales, have been 4,181 bales, of which [illegible] bales United States, and 714 [illegible].

HAVRE, JUNE 2.—The advices brought yesterday by the English steamer Hibernia, which left Boston on the 16th, have had a very favorable effect on our market. The demand has been spirited, chiefly for consumption, and [illegible] bales United States Cotton were taken at an advance of [illegible] and in some instances of [illegible] on ordinary qualities, which were those most in request.

Nothing of importance has been done in other articles since the above report, and the position of the market remains the same.

The weather, which for some time past has been very bad, has changed for the better, and will no doubt give a greater impulse to the sale of Cotton Goods.

Statement of deaths in the city of New Orleans from yellow fever and other diseases, for the week commencing at 12 o'clock M., on [illegible] June, 1843, and ending on [illegible] 1843, at the same hour.

[illegible]

The interments in the several Cemeteries were as follows:

Potter's Field [illegible]
Catholic [illegible]
Cypress Grove [illegible]
Saint Patrick [illegible]
Saint [illegible]

Total [illegible]

By order of the Board of Health.

[illegible] WATTERS, Secretary.

☞ The Laws of [illegible] the last session of the Legislature are for sale at Mr. [illegible] Literary Depot, in the Merchants' Exchange, and at [illegible] Book Store, [illegible] street.

☞ The packet ship [illegible] is now discharging, her consignees are [illegible]

☞ NOTICE.—[illegible]

☞ NOTICE.—The [illegible] ALLERTON, from Liverpool, is now discharging [illegible] the Red Stores, in [illegible] Municipality; consignees [illegible] to take their permits as all goods not permitted within five days will be sent to the Customhouse.

L. [illegible], 91 Common st.

☞ The ship [illegible] is now discharging [illegible] Municipality [illegible] permits [illegible] to the Customhouse.

TRADE AND COMMERCE.

ARRIVALS AND DEPARTURE OF THE ATLANTIC STEAMERS.

[illegible]

EXPORTS.

[illegible]

IMPORTS.

[illegible]

CONSIGNEES.

[illegible]

RECEIPTS FROM THE INTERIOR.

[illegible]

MARINE INTELLIGENCE.

PORT OF NEW-ORLEANS.

CLEARED.

Ship Asia, Sears, Marseilles, L H Vale
Ship Eugenia, [illegible], [illegible]
Ship Byron, Russell, Cowes and a market, [illegible]
[illegible]

ARRIVED.

[illegible]

MEMORANDA.

[illegible]

FOREIGN PORTS.

New York, June [illegible]—Arrived ship Sheffield, Porter, N Orleans; ship Franklin, [illegible]; ship Kalamazoo, [illegible]. New York, June 21st—Cleared ship Ocmulgee, Peet, N Orleans; arrived, ship Cabot, Patten, N Orleans. Boston, June 20—Cleared ship Oneco, Lovell, N Orleans. [illegible]

Statement of the condition of the BANKS of New Orleans, on the 24th June, 1843, being the last Saturday of the month, published in conformity with the Act, approved the 14th February, 1843.

DEAD WEIGHT.

[illegible]

PARISH OF JEFFERSON.

[illegible]

☞ During my absence [illegible] is charged with the business of [illegible] in liquidation.

CH. DUFOUR, Liquidator.

☞ Mr. ALEXANDRE WILLEMAN will superintend my business during my absence.

CH. DUFOUR.

☞ Neither the Captain nor the Consignees of ship EVERHARD are responsible for debts contracted by the crew of said vessel.

☞ NOTICE.—[illegible] authorized to receive letters for, or attend to any unfinished business of the late firm of [illegible] during the absence of the New Orleans partner [illegible].

CITY BANK.

[illegible]

TEN DOLLARS REWARD—[illegible] Monday night, a SLUT [illegible]

D SAUCIER, Sergeant at Arms of the House of Representatives.

COURT OF PROBATES—[illegible]

[illegible] by order of the Court.

[illegible] DUPLESSIS, Register of Wills.

PARISH OF ORLEANS—Court of Probates—[illegible]

By order of the Court.

W F C DUPLESSIS, Register of Wills.

SALE BY THE REGISTER OF WILLS.

TUESDAY, eleventh July, 1843, [illegible]

[illegible]

DISTRICT COURT—[illegible]

[illegible]

A SIDNEY LEWIS, Sheriff of the District Court.

DISTRICT COURT—[illegible]

The said slave [illegible]

A SIDNEY LEWIS, Sheriff of the District Court.

PARISH COURT for the Parish and City of New Orleans—[illegible] Nathan C. Folger [illegible] of N C & L Folger, [illegible]

[illegible] WEYSHAM, Dep. Clerk.

VON HERBERT, 140 Chartres street, between St. Louis and Toulouse streets, has just received by late arrivals, a new assortment of paper hangings.

[illegible]

FOR SALE BY THE SUBSCRIBER, and now landing ex ship [illegible], from Bordeaux—

[illegible]

[illegible] BERCIER, 34 Old Levee.

[illegible] Young Hyson [illegible]

D H MIESEGAES, 24 Old Levee st.

FOR SALE BY THE SUBSCRIBER, and now landing ex ship Albany, from Marseilles—

100 half casks Frontignac wine, [illegible] 40 baskets oil, in bottles of [illegible] ounces.

J F BERCIER, 34 Old Levee.

THOMASTON LIME AFLOAT—[illegible]

CEMENT, FIRE BRICKS, PLASTER [illegible] PLASTERING HAIR—[illegible]

[illegible]

HEAD QUARTERS—5th REGIMENT L. M.
New Orleans, June 28, 1843.

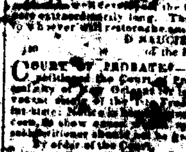

ORDER No. 1.

[illegible]

COUNTRY RESIDENCE TO LET.

A VILLA, situate at Mandeville, on the lake shore, [illegible]

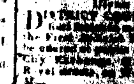

[illegible]

J H FELL, 73 Conti st.

BAGGING AND BALE ROPE—The undersigned have constantly on hand a full supply of these articles. They will contract to deliver them [illegible]

WORLSEY & FORMAN, 77 Tchoupitoulas st.

AGENCY OF THE BOSTON SUGAR REFINERY.—Doubled refined sugar, loaves, crushed and pounded, constantly on hand and for sale by

[illegible] FOSDICK, 40 Gravier st.

MANTAS—[illegible]

PEET & MORTON, 17 Chartres st.

OLIVE OIL—[illegible]

TUFTS & HOBART, 30 Customhouse st.

[illegible]

BAGGING, ROPE AND TWINE—[illegible]

J H FELL, 13 Magazine st.

[illegible] BAGGING [illegible]

NEVILLE, HADDEN & LEACH, 26 Poydras st.

COFFEE SUGAR, AND TOBACCO—[illegible]

E. THOMASSON.

[illegible] 50 Old Levee.

[illegible]

J W STANTON & Co.

[illegible] SHIRTINGS—[illegible] landing ex brig Timothy Pickering

ISAAC BRIDGE, 76 Magazine st.

[illegible] landing ex ship Taima from Bordeaux, [illegible] vinegar [illegible]

CH DUFOUR, 11 Conti st.

FIRE BRICKS—English, Scotch and American, of various qualities, constantly on hand, and for sale in lots to suit purchasers, by

GEORGE BEDFORD, 43 Common st.

OLIVE OIL—[illegible] landing from ship Albany from Marseilles, [illegible] and in store [illegible]

[illegible] Customhouse st.

OIL—[illegible] landing from ship [illegible]

[illegible] MIESEGAES, 24 Old Levee.

LEAD—[illegible] for sale by

MERLE, BEYLLE & Co. 45 Old Levee.

FLOUR—[illegible] bbls [illegible] steamer Missouri for sale by

MERLE, BEYLLE & Co. 45 Old Levee.

FLOUR—[illegible] St Louis, [illegible]

[illegible] Commerce st.

BAGGING—[illegible] of excellent quality and in store

[illegible] FORMAN, 77 Tchoupitoulas st.

WHISKEY—[illegible] old Bourbon whiskey, [illegible]

WORLSEY & FORMAN.

BACON—[illegible]

HULLIN & WOODRUFF, 50 Camp st.

FLOUR—[illegible]

HULLIN & WOODRUFF, 50 Camp st.

KENTUCKY [illegible]

[illegible] FORMAN, 77 Tchoupitoulas st.

[illegible]

[illegible] VELLE & CUCULLU, No 24 Old Levee.

JALAP—[illegible]

[illegible] VELLE & CUCULLU, 24 Old Levee.

SUGAR [illegible]—[illegible] superior article for

[illegible] & RIDDER, 44 Poydras st.

[illegible]

[illegible]

PACKING [illegible]

[illegible] LEACH, 26 Poydras st.

PORK [illegible]

[illegible] FROST, 20 Poydras st.

[illegible]

SALES THIS DAY.

BY TRICOU & DUBAL

WILL be sold on Friday, 30th June, 1843, at 10 o'clock A. M. at the corner of Bienville and Royal streets—The contents of a coffee house, consisting of counters, furniture, liquors, &c.

Conditions—cash.

BY A. FERNANDEZ & CO.

ON Friday next, 30th instant, at half past 4 o'clock P. M. at the corner of Bienville and Dauphin streets, will be sold the contents of a grocery store and fixtures, well filled and assorted, and having a good run of custom, to be sold in block.

Terms—Cash.

SALES AT AUCTION.

Sale without reserve.

BY F. M. [illegible]

SATURDAY, 1st July, will be sold at 10 o'clock, at his auction store, No 18 Chartres street, [illegible] bars and [illegible] Swedish iron in hand of assorted dimensions, from 2 x 4 [illegible], suitable for blacksmiths.

The sale will be without reserve and in lots to suit purchasers.

BY ABAT & CO.

[illegible] sold on Saturday, [illegible] 1843, at 12 o'clock [illegible] at the City Exchange, at Louis street, on account of [illegible] and of the adjudication [illegible]

The negro [illegible], aged [illegible] years, speaking French and English, a good cook and house servant, [illegible]

Conditions—cash.

BY HEWLETT & GREENAS

Thos. Duplessis vs. his Creditors, and the Creditors of Thos. and [illegible].

BY virtue of several orders of the Honorable the Parish Court, in and for the parish of Orleans and under the direction of the [illegible] in liquidation, will be sold on Monday, 31st July, 1843, at 12 o'clock, at the City Exchange, the herein after described property, being part of that ceded by the insolvents to their creditors, viz:

1st. One square of ground, situated in faubourg Washington [illegible] Congress, [illegible] Prosper and Bellechasse [illegible]

[illegible]

2d. For the account and risk of R. D. Nichaud purchaser, former sale, who neglected and refused to comply with the terms of said sale.

Five lots of ground situated in the faubourg Donnaud measuring each 31 feet front by a depth of 114 feet [illegible] agreeably to a plan drawn by Joseph Pilie, surveyor of third municipality, [illegible] and designated on said plan by the numbers 3, 4, 5, 6, 7, &c.

Terms: Cash for all of the above described property, [illegible] at the time of credit given, at the original sale, having expired.

Acts of sale before J. R. Marks, Esq. notary public, at the expense of the purchasers.

BY HEWLETT & GREENAS

Syndic Sale.

WILL be sold on Wednesday, 5th of July next, at 10 o'clock, at store No. 38 Camp street, by virtue of an order from the District Court of the First Judicial District of Louisiana, holding date [illegible] 1843, [illegible] the request and under the direction of [illegible]

The [illegible] stock in trade of [illegible], surrendered to his creditors comprising [illegible] and Ackerman's water colors, [illegible] crayons, [illegible] gold and silver [illegible] drawing [illegible] gold paper and borders, [illegible] visiting cards, portfolios, inkstands, [illegible] gold and silver pencils, [illegible] dressing cases, [illegible] opera glasses, &c. &c.

Musical instruments, [illegible] flutes of every description, [illegible] guitars, clarionets, [illegible] bugles, drums, &c. &c.

Music, [illegible] standard music for piano [illegible] for publishing music, [illegible] shows cases

The unexpired lease of the store No. 38 Camp street.

Terms cash.

HEAD QUARTERS—2D REGIMENT, (L. M.)
New Orleans, June 27, 1843.

ORDERS No. [illegible]

IN obedience to orders from Brigade Head quarters, [illegible] L J D G Quirk, is detailed for duty, to command a company in the 2d Regiment, and to report in person in [illegible] to Major W. [illegible] Wagner, of the 2d Regiment [illegible] commanding the said Regiment.

[illegible] D. F. WAYMOUTH, Commanding 2d Regiment, L M
R A KELLY, Adjutant.

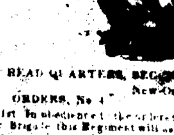

HEAD QUARTERS, SECOND REGIMENT L. M.
New-Orleans, June 26, 1843.

ORDERS, No 4.

1st. In obedience to the orders from Head quarters of the 1st Brigade this Regiment will assemble in uniform, armed and equipped, on Saturday the [illegible] day of July next, at half past five o'clock P. M. The Regiment will [illegible] on the [illegible] square, bounded by Rampart, St. Ann, St. Claude and St. Peter streets, [illegible]

2d. Commanding officers of companies will assemble their commands at such places as they may deem proper, at an hour sufficiently early, [illegible] march to the Regimental parade [illegible]

3rd. Commanding officers will appoint the orderly sergeants and other non-commissioned officers immediately for forming the line.

4th. First Lieutenant Michael [illegible] will take command of the 2nd company until further orders, vice Robert [illegible] promoted.

Second Lieutenant George W [illegible] will take command of the 3d Company until further orders, vice Howard, promoted.

First Lieutenant T D Soulé will take command of the 7th Company, until further orders, vice [illegible], absent.

5th. The Colonel Commanding expects all the officers to appear in uniform, according to law.

By order of Colonel D. F. WAYMOUTH, Commanding 2d Regt. L. M.
R A KELLY, Adjutant.

HEAD QUARTERS—2D REGIMENT, (L. M.)
New Orleans, June 27, 1843.

ORDERS [illegible]

THE officers of this Regiment are ordered to attend drill every Tuesday and Friday evenings, at 5 o'clock, until further orders, [illegible]

[illegible]

Col. D. F. WAYMOUTH,
ROBERT A KELLY, Adjutant.

HEAD QUARTERS—LOUISIANA LEGION.

THE Officers of the [illegible], are ordered to [illegible]

By order of Brigadier General Chas. [illegible], commanding the Louisiana Legion.

CHAS. L. DUROCHER, Aide de Camp.

THE undersigned have formed in this city, a [illegible] under the style of DABAN, QUEYROUZE & Co.

AUGUSTE DABAN,
LEON QUEYROUZE,
AMILCAR LANGBOURGH,
OLIVIER BLINEAU,
ANTOINE CARRERE,
LOUIS DABAN,

Managing Copartners.
Partners in commendam.

New Orleans, June 22d, 1843.

WET NURSE—To hire, [illegible] well recommended [illegible] ALSO—a young [illegible] nurse. Apply to

[illegible] VIGNEAU, corner of St Ann and Burgundy streets.

LOST OR MISLAID—A note drawn by Apollonie [illegible], to the order of Jules [illegible], for the sum of [illegible], payable on the 1st December, 1843, and another for the sum of [illegible], payable on the 31st May, 1844, both signed on [illegible] by Felix Percy, not paid, and passed to the order of [illegible] Deboux & Noel. The finder is invited to return the same to

MRS WIDOW DECAUX, Executrix, [illegible] to Claiborne.

BROGANS, BOOTS, SHOES—A general assortment of the above goods, landing from ship [illegible] [illegible] for sale by

FROST & Co. 10 Magazine st.

SALT—2000 sacks coarse and fine Liverpool salt in store and for sale by

GEORGE HARRISON, [illegible] Tchoupitoulas st.

HEMP—Kentucky dew rotted [illegible]

SHULTZ, HADDEN & LEACH.

[illegible] just received [illegible]

STARK & DAVIDSON, 28 Camp street.

[illegible]

HARTWELL & RIDDER, 44 Poydras st.

BARBOUR'S [illegible] THREAD—[illegible] cotton thread, [illegible] for sale by

E D [illegible]

THE subscribers offer for sale, [illegible] ex brig Kiemer, from Marseilles, 100 marble mantels, assorted [illegible]

[illegible] GALLEY & Co. [illegible]

FIRE [illegible]—[illegible] English ridge tiles, [illegible] apply to

STARK & DAVIDSON, 28 Camp street.

BAGGING, ROPE [illegible]

[illegible] & LEACH, [illegible]

BACON, LARD, &c.—[illegible]

HEWITT, HERAN & Co. [illegible]

BEAN AND COFFEE—200 bags [illegible]

J W STANTON & Co. corner Magazine and Lafayette sts.

PINE APPLE CHEESE—[illegible]

J W STANTON & Co. corner of Magazine and Lafayette sts.

SHEETINGS AND SHIRTINGS—[illegible] received and for sale by

HARROD, DARLING & Co. 49 Common st.

SOAP—300 boxes [illegible] for sale by

[illegible]

GLASS [illegible]

[illegible]