The New-Orleans Bee.

OFFICIAL JOURNAL—NEW-ORLEANS, WEDNESDAY MORNING, NOVEMBER 17, 1841. VOL. XV—WHOLE NO.3862

COASTWISE.

FOR NEW YORK—The Louisiana and New York Line of Packets. This line is composed of the following ships:

Ship SHAKSPEARE, Captain Miner,
" YAZOO, " Cornell,
" OCONEE, " Jackson,
" MISSISSIPPI, " Milford,
" LOUISVILLE, " Hunt,
" GASTON, " Latham,
" HUNTSVILLE, " Mumford,
" OCMULGEE, " Leavitt,
" NASHVILLE, " Dickinson,
" MEMPHIS, " Knight,
" LOUISA, " Milford.

...built in the city of New York, expressly for this trade, are of light draught of water; have recently been newly coppered, and put in splendid order, with accommodations for passengers unequalled for comfort ... commanded by experienced masters who will make every exertion to give general satisfaction.— ... towed up and down the Mississippi ...

... nor captains of these ships will be responsible for jewelry, bullion, precious stones, silver or plated ware, or for any letters, parcel or package sent by or put on board of them, unless regular bills of lading are taken for the same and the value thereof therein expressed. For freight or passage, apply to JAMES E WOODRUFF, 32 Camp st.

BALTIMORE AND NEW ORLEANS LINE OF PACKETS. The following vessels compose this line:

... Adams Gray, master,
... Nickerson, do
Barque SOLOMON SALTUS, Gray, do
... MARY, Merrick, do
... HAR. PERRY, Stevens, do
... ARCHITECT, Gray, jr. do

The above vessels are first class, built for the trade, have superior accommodations for passengers, and are ably commanded. Price of passage $60. Steam taken on all ... towed up and down the Mississippi. ... goods sold when required. ... apply to G BEDFORD & BECK, 24 Customhouse st

FOR NEW YORK—The brig ONECO, Captain ... accommodations for passengers ... Apply to G BEDFORD & BECK, 24 Customhouse st

FOR NEW YORK—The fast sailing brig JULIA ..., capt. Bartlett, having three-fourths of her cargo engaged, will have quick despatch. For balance of 450 barrels, or passage, apply on board or to J H ASHBRIDGE, 97 Camp st.

FOR NEW YORK—The first class brig LUCY ..., Perry, having most of her cargo engaged, will have immediate despatch. For freight ... apply to J H ASHBRIDGE, 97 Camp st.

FOR BOSTON—New-Orleans and Boston Line ... ship MIDDLESEX, ... will be despatched as above. For ... having good accommodation, please apply ... the Orleans Press, or to JOHN A MERRITT, 53 Camp st

FOR BOSTON—The barque CASPIAN, Captain ..., having a large portion of her cargo ..., will have despatch. For freight ... G BEDFORD & BECK, 24 Customhouse st

FOR BOSTON—The new barque RAMAHLEN ... will receive immediate despatch ... apply to the master on board ... Orleans Press, or to S & J P WHITNEY, 73 Camp st

FOR BALTIMORE—The A 1 packet ship TIB... Captain Adams ... will ... For freight or passage, having fine ... G BEDFORD & BECK, 24 Customhouse st

FOR MOBILE—Via the Bayou—The new ... For freight ... J H ASHBRIDGE, 97 Camp street

FOR ... Shoemaker, master, will have despatch, for freight apply to J H ASHBRIDGE, 97 Camp st.

FOREIGN PORTS.

FOR HAVRE—FIRST VESSEL—The A 1 ... ship ..., Captain ..., having ... of her cargo on board ... LEVI H GALE ...

... The A 1 fast sailing ship ... requires 125 ... for ... despatch ... LEVI H GALE ...

... first class ... will ... for ... passage, having ... board, ... & Co. 55 Royal st.

FOR BORDEAUX—A ... handsomely accommodated ... will sail positively on the 20th ... to the captain on board, at the upper whares, or to N. & WILKINSON, 40 Gravier st

FOR LIVERPOOL—... For freight or cotton ... apply to S & J P WHITNEY, 73 Camp st.

FOR ... England—The A 1 ship NIAGARA, ... will receive quick despatch for the above ... having fine accommodations, ... opposite Orleans Press, or to S & J P WHITNEY, 73 Camp st

... The A 1 ship MAJESTIC ... will receive quick despatch for ... For passage only apply to the master ... S & J P WHITNEY, 73 Camp st

FOR HAVRE—... The A 1 fast sailing ship ..., having at ... will sail on the 15th instant ... apply to the captain ... ... FREMONT & Co., 53 Royal st.

FOR GLASGOW—The fast sailing ship GIRARD, ... Holden, master, will have despatch, for ... apply to J H ASHBRIDGE, 97 Camp st.

FOR LIVERPOOL—The A 1 superior ... ship ..., capt. F. Knight, is now loading ... For freight or passage ... apply to the captain on board ... S & J P WHITNEY, 73 Camp st

FOR LIVERPOOL—The fast A 1 ship UNITED ..., Capt. Dezan, having part of her cargo ... will have quick despatch. For balance ... apply to J H ASHBRIDGE, 97 Camp street

FOR LIVERPOOL—The A 1 ship ALHAMBRA, ... master, will be despatched for the above port. For freight of 300 bales cotton or passage, having fine accommodations, apply to the master on board, or to S & J P WHITNEY, 73 Camp st.

FOR LIVERPOOL—The A 1 ship FRANKLIN, ... Grant, now loading for the above port. For ... 300 bales cotton apply to S & J P WHITNEY, 73 Camp st.

FOR HAVRE—Regular Packet—The A 1 superior ship ... Capt. David Howe, will run as a regular packet between New Orleans and Havre. ... For freight of 300 bales ... or passage, having fine accommodations, apply to the master on board, or to S & J P WHITNEY, 73 Camp st.

FOR HAVRE—The A 1 well known ship ... LYONS, capt. Conner, will have immediate despatch. For passage having good accommodations, apply to the master on board opposite Orleans Press, or to S & J P WHITNEY, 73 Camp st.

FOR HAVRE—The superior A 1 ship SWEDEN, ... Hosan master, will have quick despatch for the ... For passage, having fine accommodations, apply to the master on board, opposite the Orleans ... S & J P WHITNEY, 73 Camp st

... The fast sailing coppered, ... ALBERTINA, Capt. Joyce, will receive ... for the above port. For ... on board, opposite the Triangle ... S & J P WHITNEY, 73 Camp st

... The well known schr DORIC ... having a large part of her cargo ... in the course of the week. For ... passage, apply on board or to the ... F TIO, 36 St Anne st.

FOR HAVANA—The A 1 fast sailing packet ..., Collins master, having part of her cargo engaged, will have immediate despatch. For balance of freight or passage apply on board, ... PRATS & HERNANDEZ, 37 Toulouse st

FOR SALE, FREIGHT OR CHARTER.

FOR SALE, FREIGHT OR CHARTRE. The fine, fast sailing schooner ADA, Wiley, ... will be ready in a few days to prosecute a ... and can be fully recommended as a very ... well found in every respect. For terms apply to J ROBERT & Co, 3 Magazine st

FOR FREIGHT OR CHARTER—The fine fast sailing A 1 coppered and copper fasted Danish ship ..., ... 265 tons burthen—carries ... bales cotton. Freight to the Mediterranean would be preferred. For terms apply to ROBERT & HAWTHORN, 63 Gravier st.

FOR SALE, one eighth or three sixteenth of a new ... SHIP, ... for launching, in the ... built in the best manner, and ... of 475 tons register, and will carry ... on the first of ... on favorable terms.

Also, one quarter part of a superior built ship, one year old, ... tons burthen, and carries 2,800 bales New ... expected to arrive here during the ensuing ... apply to S & J P WHITNEY, 73 Camp st

FOR FREIGHT OR CHARTER—The fast sailing brig ..., Capt Tucker, burthen 1,000 barrels, ... G BEDFORD & BECK, 24 Customhouse st.

STEAM ENGINES.

The undersigned, agents for Goodloe and Coon, of Cincinnati, will receive orders for Steam Engines, Sugar Mills, Saw Mills, Cotton Presses, Castings and Machinery in general. FERRET BROTHERS.

FOR SALE by COCULU, LA TYRE & Co., 27 Old Levee street.

... casks ... port;
... casks fine Madeira;
... do Malaga dry wine;
... white wine;
... almonds;
... brandy ...;
... Malaga lemons;
... white Havana sugar, low and fine;
... bags green Havana coffee;
... fine figs;
... white Havana sugars;
... Bordeaux wines;
... Champagne.

FRUITS in their juice, &c. received by ship Columbus ... for sale wholesale or retail:

... cases assorted fruits;
... do do superfine cordials;
10 do do do china bottles;
... do white Curacao; ... de Dantzik water;
... do fruits in brandy;
200 do cherries in brandy, from Paris;
... dos. pots Mustard.

E LAFAYE, 10 Old Levee

BEANS—20 bbls on hand, and for sale by G DOANE & Co, 80 Poydras st

B... WIGGIN & DAVENPORT 63 Magazine st

TO LET

FOR SALE—A LOT OF GROUND, having ... feet front by 140 feet in depth, on which there is a ... house with several apartments, a new kitchen, privy, well, &c. The whole well distributed. Said house had always been rented, being situated in the most advantageous part of suburb Marigny, Frenchmen street. Those who desire to make a good bargain, will please apply to the undersigned, where the terms of sale will be made known. E BOUNY, Exchange Passage, ... between St Louis and Conti

HOUSE TO RENT—A commodious two story dwelling house in Conde st. No 166, newly repaired, consisting of six apartments, a well finished attic story, a kitchen, six servants' rooms, ... carriage entrance, a neat garden, cistern, hydrants, &c. Possession given immediately. Apply in the ...

STORES TO RENT—Two three story brick stores fronting on Front, Levee and Canton street being Nos 7 and 9, between Customhouse and Bienville streets. Possession can be given immediately—inquire at KOHN, DARON & Co, 36 Bienville st.

TO RENT—Several offices in the Merchants' Exchange. Apply to W T RAYNAL, Secretary.

TO RENT—Rear counting room, 70 Camp st, apply on the premises.

TO LET—An office in store No. 15, Canal street Row, rent low. Apply to E & F T PRESCOTT.

TO RENT—From this day a comfortable and elegant dwelling house in Canal street, between Circus and Phillippa streets. Apply to WILLIAM G HEWES, Natchez st

TO RENT—From this day, the fire proof ware houses, corner of Magazine and Delord streets. Apply to WM G HEWES & Co, Natchez st

TO RENT—One four story brick store, No. 21 Tchoupitoulas street, running through to Foucher street.

Two two story brick stores, 82 and 84 Tchoupitoulas sts, running through to Commerce.

One three story brick store, No. 36 New Levee, running through to Commerce street.

Two three story brick stores, No 26 and 28 Gravier street. One three story brick store, Front street, near Benjamin. Apply to PETERS & MILLARD, 34 Old Levee

HOUSE TO RENT—A two story brick dwelling house in Foucher street, between Julia and St Joseph, having two yards, with hydrant, &c. For terms apply to CHS BYRNE, ... Tchoupitoulas

TO LET—A three story brick house in Bourbon street between Canal and Customhouse.

A two story brick house in Dauphine street, between ... G & C URQUHART, 7 Royal st

TO RENT—The two story brick house No. 176, Customhouse street, between Burgundy and Rampart streets. Apply at the house adjoining, No. 174.

TO RENT—... house No ... street, suitable for a few offices ... Apply to GEO GREEN ... & Co.

TO HIRE ... A house ... of four apartments, ... ville streets. Apply to BRUGIERE, No 9 Marigny ...

COUNTING ROOM TO LET—A convenient OFFICE, on the second floor of No 22, New Levee. Possession given immediately, and terms moderate to a good tenant. Apply on the premises, to WALTON & COCKAYNE.

TO RENT—The store No. 52, Royal street, the ... dwelling house Nos. 158 and 172 Royal street. The stores Nos. 86 and 88 ... street. Possession the first of November next. Apply to WM GRANT, 24 Customhouse st

TO LET—The second and third stories of store No. 8, Customhouse street. Apply to FROST & Co, 8 Canal st or 8 Customhouse st

TO RENT—A two story dwelling house in ... street, between ... and St. Charles streets. Possession given on the 1st of November.

A two story dwelling house ... second square above ...

A three story store, No. ... opposite the ...

... brick dwelling ... between Philippa and Baronne ... of November ... MAUNSEL WHITE & Co, Gravier st

TO RENT IMMEDIATELY. The large store ... corner of ... Bourbon, with the ... occupied by Messrs ... & Co. Apply to R BRUGIER ...

TO RENT—Two ... between Barracks and Hospital ... Two comfortable ... houses ... street, between Barracks and Hospital.

One story house situated in Ursulines, between Conde and Levee streets.

Several offices in Exchange Alley ... F DE LIZARDI & Co, 46 Bienville st

HOUSE TO RENT—A ... house suitable for a tavern, situated at No. 174 ... between Barracks and Hospital streets. ... recently repaired.

A brick house very convenient for a large family, ... between Morgan and Lafayette ... Possession will be given immediately.

A brick story ... between Port and ... Archbishop's Block. Apply ... will be furnished.

... corner Claiborne and St Ann ...

Several houses in Claiborne street, between ...

One do in Frenchmen street.

For terms, which will be very advantageous, apply to CORDEVIOLLE & LACROIX.

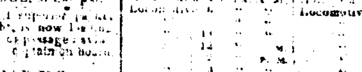

NEW ORLEANS & CARROLLTON RAILROAD. Summer Arrangement to commence on the first Monday in March.

ARRANGEMENT FOR THE WEEK DAYS.

Winter Arrangement, to commence on the second Monday in October.

During the times the Theatres are open, a horse car will leave Carrollton at 9½ P. M., and New Orleans at 11½ o'clock, P. M.

SUNDAY ARRANGEMENT.

In addition to the week day arrangements at ... o'clock A. M. a car will commence to leave each end every ... minute hour, thus making a departure from each end every hour during the afternoon and evening.

Passengers must provide themselves with tickets, as the conductors has positive directions not to receive money in lieu thereof.

A car especially for Ladies in each train.

THE LAFAYETTE CARS

Commence to leave the head of Jackson street—in summer at 6 o'clock, A. M., and in winter at 6½ o'clock, A. M. They commence to leave the corner of Canal and Baronne streets—in summer at 6½ o'clock, A. M., and in winter at 7 o'clock, A. M. after which they continue to leave ... and every half hour until 8 o'clock, P. M. from ... and 9 o'clock, P. M. from Canal street ...

It is particularly requested that gentlemen will not put their feet on the cushions, or smoke in the cars when ladies are present.

JOHN CAMPSON, Sec'y N. O. & C. R. R.

MEXICAN GULF RAILWAY COMPANY. Commencing Friday, Sept. 10th, 1841.

A train of cars will leave the Depot ... Landing, at the entrance of Terre aux Boeufs, ... miles on the Mississippi River at the following hours:

Dy Order of the Board. J. WEATHERBURN SMITH.

RAWDON, WRIGHT, HATCH & EDSON, Bank Note Engravers, New Orleans.

BANK NOTES, bonds for loans, Bills of Exchange, Deposits and stock certificates, Checks, Seals, &c. promptly executed, in the same style as at their office in New York, on the usual terms.

Bank Note Paper, of superior quality, constantly on hand. Office corner Royal and Canal st.

BOOTS, SHOES, AND HATS.—... pairs men's and boy's russet brogs;

... pairs men and boy's kip and goat brogs;
... do. seal sewed and pegged brogs;
1,000 do. do do shoes;
3,000 do. boys and children's calf and kip peg'd do.
... do. men's kip and calf pegged boots;
... do. do. do pegged, light and stout sole do;
... do. do. fine calf sewed boots;
... do. do. do. Eesied and dancing pumps;
... do. do. do. calf and morocco slippers;
1,000 do. do. mud boots; in store and for sale by
A F DUNBAR & Co. 18 Customhouse st

FANCY GROCERY STORE, corner Chartres and Toulouse streets—The subscriber has just received, by late arrivals from France:

... pate ... de foie gras;
Lyon sausages, Anchovies in oil;
Assorted ... mustard, Sardines in oil;
Ceps in oil, assorted truffles;
Green peas; truffled butter;
Anchovy butter; Mushroom butter;
Asparagus entire; Nougat in boxes and bars;
Large prunes in glass jars;
Jellies, ... apricots, &c. &c.
An assortment of cordials of superior quality;
Fruits preserved in their juice;
Fruits in brandy.

Just received from Havana, fine assortments ... guava jelly in boxes; also guava jelly and ... S BUFFET.

REMOVAL. RALPH HUBBARD & Co. have removed their ... establishment to No. 15, Canal street, the store lately occupied by Messrs. Kouns, Davidson & Co.

RALPH HUBBARD & Co., No. 15, Canal street, (Sign of the Black Horse Head.)

Have now landing from ships Vicksburg and Kalamazoo, and in store, a general assortment of goods in their line, which are offered for sale on favorable terms, viz:

Men's Spanish, Columbia, and Tennessee plain and quilted saddles;
Boys Spanish, Columbia and Tennessee do do;
Ladies ... Buck, Plush and hog seat saddles, plain and quilted;
Bridles, bridle fittings, girths, surcingles, martingales, stirrups, whips, spurs, Port Pelham and snaffle bits;
Coach, gig, wagon and cart harness;
Traveling and valise trunks, valises and carpet bags;
Leather—Hog and calf skins, morocco, gin band, ... harness, and bridle leather;
... and Pareva & Potter's brands.

NEW SUPPLY. COOPER'S LEATHER STOCKING TALES. TEN THOUSAND A YEAR, complete in 1 volume, just received and for sale at the New Orleans Stationers' ... for Standard Literature. NORMAN, STEEL & Co. 14 Camp st.

CHAMPAGNE—... baskets first quality champagne, ... Cliquot, ... and Cabinet, ... VALETON & Co., corner of Royal and Customhouse streets.

ANDREWS & ..., Commission Merchants and Cotton Factors, No. ... Camp street.

THAYER & CUSHING, COMMISSION AND FORWARDING MERCHANTS. Dealers in Oils, Soap, Candles ... No. 67 Tchoupitoulas street, New Orleans.

... Commission and Forwarding Merchants, Agents of the Boston Sugar Refinery. New Orleans, Sept. 1, 1841.

NEW AND SPLENDID STOCK OF CLOTHING, &c.—MEAKINGS & KETCHAM ... READY MADE CLOTHING ... quality, to which the attention ... respectfully solicited.

—ALSO— An ... variety of Fancy Dress Articles, Shirts ...

BOOK & JOB PRINTING,

No. 61, Chartres street, N. O. Bee Office.

... A variety of fancy job type ... to the already extensive ... of this office ...

Ship Bills, Steamboat Bills, Theatre Bills, Auction Bills, Posters, Notarial Blanks, Ferry Receipts, Bills of Lading, Cards, Labels, And every other description of BOOK & JOB PAINTING.

New Orleans, ...

TO TAILORS. THE subscribers have received ... cloths, cassimeres and ...

ACADEMY FOR YOUNG LADIES, ... house corner of ... under the direction of ... LYNDEN ... Tuition in French and English.

UN DE TOUIELY, LE GOIDOUAGE

BANK OF ... by virtue of ...

SHERIFF'S SALES

Th. ... Syndic of Hermann & Son vs. Hyde & Clarke. PARISH COURT—No. 13,360—By virtue of a writ of ... issued by the honorable the Parish Court in and for the Parish and city of New Orleans, will be sold on the premises, on Saturday the 20th November, 1841, at 10 o'clock ... in the store No. 32 Poydras street ... Terms cash. V. ALLAIN, Sheriff of the Parish of Orleans.

Thos. P. ... vs. James Miller. PARISH COURT—No. 12,... By virtue of a writ of ... issued by the honorable the Parish Court in and for the parish and city of New Orleans, will be sold ... No. ... Royal street on ... the 27th November, 1841, at 10 o'clock, A. M. ... Terms cash. V ALLAIN, Sheriff of the Parish of Orleans.

J. Delarue, agent of L. B. Macarty, vs. E. Caillard. PARISH COURT—No. 1, 227—By virtue of a writ of ... in and for the parish and city of New Orleans, will be sold at the sheriff's store, No. 2.. Royal street, on Monday, the ... November, 1841, at 10 o'clock, A. M. A lot of furniture, seized in the above suit. Terms cash. V ALLAIN, Sheriff of the Parish of Orleans.

COMMERCIAL COURT—No ...—John Taylor and al vs. J. Whittemore and al—By virtue of a writ of ... issued by the honorable the Commercial Court of New Orleans, will be sold in the coffee house of the City Exchange, St Louis street, on Friday, 26th day of November, 1841, at noon.

... L A DUCROS, Sheriff Com Court.

COMMERCIAL COURT—No 2617—George Bo... vs. Champlain ... Company—No 2,841—Firemen's Insurance Company vs. 2d Municipality Steam Ferry Company ...

... L. A. DUCROS, Sheriff of the Commercial Court.

LEGAL NOTICES

STATE OF LOUISIANA—Commercial Court of New Orleans ...

By order of Court. Clerk's Office, 22 October, 1841. R GARDERE, Dy C'k.

MONTPELLIER'S BLANKETS—... bales 3 points ... negroes' ... Also ... BLANCHARD, ... 32 Bienville st.

THE subscribers have received by late arrivals the following articles, which they guarantee of the first quality, and will sell at moderate prices:

... Zara Maraschino Holland ... Martinique cordials ... grapes, ... VALLETON & Co, corner of Royal and Customhouse streets.

THE subscriber has received per ship Taglioni from Havre, the following articles: ...

... LD. ... BARBARIN, 48 Chartres st.

AT D. B. MACARTY'S Cash Store, No. ... Bourbon street, the following articles have been received by ... from New York:

... Mousseline de laine ...

CITY OF PARIS FASHIONABLE STORE. A. BARBAROUX, ... having arrived from France, ...

... CASTAING & LOMBARD ...

COPARTNERSHIP—The subscribers have formed a copartnership under the firm of ... for the transaction of a general Commission Business, in continuation of the business of H A ... New Orleans, Sept. 1, 1841.

REFERENCES: Messrs. Lombard & Whitmore, A C Lombard & Co, Sumner, Hudson & Co, Thomas Lamb, Esq, John Harris, Esq, J Schwabel ... } Boston

NOTICE—The partnership of Priestley & Bein was dissolved on the 21st September last by the death of Mr. William Priestly. JOHN D BEIN. The business will be continued as heretofore, and under the same style by the undersigned. MARGARET PRIESTLEY, JANE C MUSGROVE, CATHARINE C RICHARDSON, JOHN D BEIN.

NOTICE—The undersigned have formed a copartnership under the firm of CHAS. C SACKETT & Co. for the transaction of a general commission business in this city. CHAS C SACKETT. W. EGBERT SACKETT. New Orleans, 1st October, 1841.

REFERENCES: Josiah Lawrence, Esq. N.W. Thomas, Esq. } Cincinnati; Messrs Sturgess, Roe & Barker, New York; John Dainell & Co, ...; Sumner, Hudson & Co, Boston; ... Avery; Bogart & Hawthorn, Joseph Lamb, & Co, } New Orleans.

MOLASSES—27 bbls Molasses now landing and for sale by ...

DEMIJOHNS—... gallons ... WOOD & SIMMONS, 60 Magazine st

INDIGO—In ceroons and cases ... WOOD & SIMMONS ...

SWEET OIL—... baskets ... WOOD & SIMMONS, 60 Magazine st

JAVA COFFEE & BLACK PEPPER—For sale by WOOD & SIMMONS ...

NAILS—10,000 kegs ... WOOD & SIMMONS, 60 Magazine st

NAILS—... kegs ... for sale by TUFTS & HOBART, 30 Customhouse st

COFFEE—... bags ... for sale by TUFTS & HOBART ...

NANKIN SHEETINGS—... FROST & Co. 8 Canal st

FLANNEL—Medium and superfine for sale by FROST & Co. 8 Canal st

BROGANS of every description and quality, by FROST & Co. 8 Canal st

HATS—... cases ... FROST & Co. ...

PLANTATION GOODS ... FROST & Co. ...

SUGAR—75 hhds Sugar now landing and for sale by ...

COFFEE—... bags Green Rio Coffee ... for sale by WM FROST & Co. ...

WHALE CANDLES—... boxes Whale Candles ... by WM FROST & Co, 38 Old Levee

CANVASSED HAMS—... first quality, for sale by CHAS C SACKETT & Co. 56 Poydras st

PORK—... bbls Mess, ... for sale by CHAS C SACKETT & Co. 36 Poydras st

BEEF—... bbls Prime and ... for sale by CHAS C SACKETT & Co. 36 Poydras st

BAGGING, ROPE and TWINE—for sale by CHAS C SACKETT & Co. 36 Poydras st

COMMON WHISKEY—... for sale by CHAS C SACKETT & Co. 36 Poydras st

LARD—... kegs ... CHAS C SACKETT & Co ...

LOWELL SHEETINGS & SHIRTINGS—For sale by WIGGIN & DAVENPORT, 63 Magazine st

RECTIFIED WHISKEY—... for sale by ...

GUNNY BAGS—... F TIO, 36 St Anne st

LOGWOOD—... tons, for sale by ...

BALE ROPE—... F TIO, 36 St Anne st

PORK—... bbls plantation pork ... J. R. SHAW ...

BEANS—... J R SHAW ...

LARD—... kegs ... J R SHAW ...

SARSAPARILLA—... F TIO, 36 St Anne st

SPANISH & MEXICAN DOUBLOONS—... F TIO, 36 St Anne st

COCOA—... bags for sale by F TIO, 36 St Anne st

TOBACCO—... ceroons Havana ... for sale by F TIO, 36 St Anne st

CINNAMON—... Ceylon cinnamon, for sale by F TIO, 36 St Anne st

MANILLA ROPE—... NORCROSS & FOSDICK ...

WRAPPING PAPER—... NORCROSS & FOSDICK, 40 Gravier st

FRUIT BASKETS—... NORCROSS & FOSDICK, 40 Gravier st

CURRANTS—... Zante currants, for sale by NORCROSS & FOSDICK ...

COPPERAS—... NORCROSS & FOSDICK, 40 Gravier st

INDIA BAGGING—... ROBERT & HAWTHORN, 63 Gravier st

SOAP—... ROBERT & HAWTHORN, 63 Gravier st

OIL—... J ROBERT & Co. 3 Magazine st

HAVANA COFFEE ... J ROBERT & Co. 3 Magazine st

SARSAPARILLA—... J ROBERT & Co. 3 Magazine st

RIO COFFEE—The cargo of the brig ... received ... WOOD & SIMMONS, 60 Magazine st

SPICES—Cloves, cinnamon, pimento, ... TUFTS & HOBART ...

WHITE LEAD—... kegs Nos. 1 and 2 and pure white lead, Roberts & Co's brand ... TUFTS & HOBART, 30 Customhouse st

BAGGING—... bales India bagging, ... inches wide and very heavy, for sale by TUFTS & HOBART ...

CANDLES—100 boxes tallow candles, ... for sale by JOHN A MERRITT, 53 Camp street

SPERM CANDLES—2500 boxes New Bedford, Boston and Nantucket Candles, ... for sale by WM FROST & Co, 38 Old Levee

SPERM OIL—15,000 gallons bleached and unbleached Fall and Winter Sperm Oil, in store and for sale by WM FROST & Co, 38 Old Levee

SOAP—3000 boxes Boston and New York No 1 Soap, in store and for sale by WM FROST & Co, 38 Old Levee

NAILS—... kegs Boston ... Nails, in store and for sale by WM FROST & Co, 38 Old Levee

COFFEE—... bags Green Cape ... Coffee, in store and for sale by WM FROST & Co, 38 Old Levee

BACON—... hams, sides and shoulders, ... for sale by CHAS C SACKETT & Co, 36 Poydras st

PAPER—... wrapping paper ... W. C. TOWNSEND & Co ...

BRANDY—... American brandy, ... W. C. TOWNSEND & Co ...

CANDLES—... sperm candles ... for sale by WIGGIN & DAVENPORT ...

MANUFACTURED TOBACCO—... brands for sale by WIGGIN & DAVENPORT, 63 Magazine st

DOMESTIC LIQUORS—150 bbls ... WIGGIN & DAVENPORT, 63 Magazine st

NAILS—... kegs superior Boston ... for sale by WIGGIN & DAVENPORT ...

WHISKEY—150 bbls Cincinnati rectified ... for sale by CLYMER, BRITTON & SWIFT, 43 Tchoupitoulas st

SEGARS—A large assortment of the best brands ... J ROBERT & Co. 3 Magazine st

RIO COFFEE—Landed from ... J ROBERT & Co. 3 Magazine st

RAISINS—a few boxes ... J ROBERT & Co. 3 Magazine st

HAVANA PRESERVES—... boxes, ... from ship Natchez, for sale by B WALLS, 58 Gravier st

HOUSEKEEPING GOODS—The subscribers offer for sale a large assortment of fine goods in the above line, consisting of:

Silver Ware—Table and dessert spoons and forks, ... spoons, gravy spoons, ... butter knives, silver cups, tea and coffee pots, and ... tea sets, complete.

Plated Ware—Castors, ... cake baskets, bottle stands, large and small plated trays, ... tea pots, and sugar bowls.

Block Tin Ware—Tea and coffee pots, ... dish covers, egg boilers, plated heaters, chafing dishes, &c.

Britannia Ware—Tea and coffee pots, cream and sugar bowls.

Fine Cutlery—Table and dessert knives and forks, various qualities, carving knives and forks and steels.

Lamps—Mantel lamps in pairs, ... astral lamps, stand lamps, ... hanging lamps, side lamps ...

Fenders and Handirons—Shovels and tongs, ... japanned tea trays, ... &c. For sale by HYDE & GOODRICH, 15 Chartres st

T. MOREAU, Perfumer, No. ... Royal street, ... corner of St. Pierre street, ... opposite the Exchange Hotel, offers for sale a large ASSORTMENT OF GOODS, selected during a stay at Paris.

Fancy Articles.

Perfumery; brushes of every kind, canes and parasols; ... leather, silk, ... toys of the newest style and make; pocket books, wallets and ... fancy mirrors; ... trays and fancy baskets, ... fancy goods; work boxes of all sorts, ... gloves, ... and velvet ... stockings ... coats, feathers of all kinds, ... articles of stationery ...

Ladies' Articles.

Ladies' bonnets, latest style, ... bonnets of all kinds; flowers for the hair; ... dressing cases; ...

Articles for Gentlemen.

Dress ... Hair.

... Private Room for Hair-dressing.

Artificial Hair.

Perukes, curls, ... clothes.

Powder for dying, and cologne for the hair.

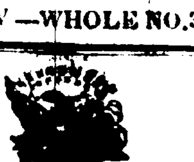

LOUISIANA LEGION. Head Quarters—New-Orleans, Nov. 4th, 1841. Order of the Day—No. 12.

A ... of the Louisiana Legion will parade ... at 8 o'clock A. M., and will ... in ... review ...

The line of battle will be formed at ten o'clock precisely, and any company which at that time may not be ... will be considered as not having formed part of the review.

The company of Chasseurs of 1814 is will assemble on the square at eight o'clock, ... the grate, and guard the gates.

The captains of companies will please furnish the Brigade Inspector, Lieut. ... Buisson, with an exact ... of the men present at said review, and who have a right to ...

... of the different corps are charged with the execution of this order.

By order of Brigadier General S. S. Relf, commander of the Louisiana Legion. L. E. FORSTALL, Aid-de-Camp.

MAYORALTY OF NEW ORLEANS.

COUNCIL OF MUNICIPALITY No. ONE. Sitting of Monday, November 8th, 1841.

RESOLVED, That the Mayor be requested to advertise in two papers of this city, that Municipality No. One shall cause to be sold at auction by ..., on Thursday, the 9th December next, at 12 o'clock, at the City Exchange, the following property ...

... PAUL BERTUS, Recorder. Approved 9th November, 1841. WM FREERT, Mayor. A true copy, S. W. WATERS, Secretary.

Mayoralty of New Orleans, November ..., 1841.

BY virtue of the above ...

TO ALL WHOM IT MAY CONCERN. WHEREAS, on or about Thursday, the ... November ... covered in the rear of Municipality No. Two, of the city of New Orleans, under such circumstances ... marks of violence ... murdered by some person ... Now, therefore, ... a reward of FIVE HUNDRED DOLLARS ...

Done at the Mayoralty of the City of New Orleans, this tenth day of November, A. D. 1841. WM FREERT ...

LATEST WORKS.

NEW BOOKS.

... History of the French Revolution, by M. A. Thiers, ...

... NORMAN, STEEL & Co, ...

AUTOBIOGRAPHY ...

The History of the French Revolution, by M. A. Thiers, ...

McKEAN & CASEY, corner Camp and Commonwealth ... Also a further supply of Cooper's Deerslayer, ...

NEW MEDICAL WORKS

... Philadelphia, 1841.

Frederick Ryland's Treatise on the Diseases and Injuries of the Larynx and Trachea ...

E. JOHNS & Co. Stationers' Hall.

NEW BOOKS.

THE Poets of America, illustrated by one of her painters; edited by John Keese.

... E. JOHNS & Co, Stationers ...

No. 881—Guillemin and ... vs. ...

FRESH CLOTHING.

Opening of Goods landing from ship ...

BATAILLE & BLOCK, No. 26 Chartres street, having returned from France, request their friends and the public in general to examine their patronage ... assortment of the newest style ...

FRESH GARDEN, FARM AND FLOWER SEEDS ...

FOREIGN AND DOMESTIC ... RAWDON, WRIGHT, HATCH & EDSON, Cor. Royal and Canal sts