NEW-ORLEANS BEE.

BY BULLITT, BULLEN & MAGNE.

At No. 94 Chartres street.

"TRUTH IS OMNIPOTENT AND PUBLIC JUSTICE CERTAIN."

NEW-ORLEANS

THURSDAY MORNING, MAY 16, 1839.

FOR PRESIDENT OF THE UNITED STATES

HENRY CLAY,

OF KENTUCKY.

Subject to the decision of a National Convention.

FALSE ISSUES.

We have more than once adverted to the shifts and expedients in which the administration of Martin Van Buren is especially fertile, and to the artful manner in which his partisans manage the complicated machinery of political tactics. But numerous as are the devices employed to sustain an administration powerless in itself, and destitute of a single claim to the respect and support of the country, there are one or two so pre-eminently crafty and specious as to deceive many honest and intelligent men, and to require vigilant observation for their detection and exposure.—False issues and fraudulent charges are the leading resources of the executive and his retainers, and the cunning and recklessness of the cabinet are ceaselessly employed in endeavoring to invest with an air of probability the calumnious accusations which they cast upon their opponents, or the false and flimsy evasions by which they seek to maintain popularity. The abolition question has been the great battle-horse of the locofocos. Eager and anxious to conciliate a large portion of the community in which slavery is found, and well aware that no better method of securing its support could be devised, the administration has invariably propagated the slander that the mass of the whigs are hostile to the domestic institutions of the south. This knavish invention of an unscrupulous faction did for a while undoubtedly operate in the south to the disadvantage of the whigs. The latter were content to spurn and scoff at the slander, and the locofocos urged it with such plausibility of argument, frequency and ardor of appeal, and so many ex parte illustrations, that many were of opinion that the charge was not entirely destitute of foundation. It is only within a few months that the whigs have seriously gone to work to demolish the baseless fabrication of their adversaries, and already the once credulous clamor of "whigs and abolitionists" is dying away, and is only raised from time to time by some brainless partisan, who has just intelligence enough, parrot like, to repeat the cuckoo note of his party.

A notable exemplification of this false issue was presented at the last session of congress in the famous Atherton resolutions. There was a profundity of craft in that movement that escaped the penetration of the unsuspicious. First, the Van Buren men wished completely to captivate the South by a striking demonstration that the democratic party, so-called, were to all intents and purposes hostile to the designs of the abolitionists. Hence, a northern man was selected as the great champion of the South on this memorable occasion, and the exponent of the principles of his party touching that agitating topic. Again, it was intended to entrap the whigs, and force them to acquiesce in these resolutions, embodying as they did, opinions shared by the whigs from every section of the Union. Should they refuse, it would of course subject them to the fearful charge of favoring abolitionism, and give a specious coloring to the constant cry of the locofocos. The object of the move was under all circumstances, to strengthen the administration, while on the other hand, the slightest demur or reluctance of the whigs—especially the southern whigs—to assent to the propositions contained in the resolutions, would be cited or construed into a denial of their loyalty. The sagacity of the loco-focos was not at fault, inasmuch as not more than 6 or 8 whigs out of the whole number had the moral hardihood to oppose the resolutions.

A similar course has been uniformly pursued by the locofocos while treating of political abolitionism. They have sought, regardless and reckless of truth, not only to stamp every abolitionist as a whig, but to brand every northern whig as an abolitionist. They sedulously keep out of view a fact so damning as the election of the Van Buren governor of Ohio, through the aid and influence of the abolitionists, exasperated at the surrender by the whig executive of an individual indicted by Kentucky for the abduction of slaves—they lightly pass over the notorious and unconditional abolitionism of Dr. Duncan, the great locofoco congressional bully—they are silent as regards the election by a Van Buren legislature of senator Tappan, the man who rejoiced at the servile insurrection in Southampton, Va. calling it "good news" and declaring that the negroes had a right to rid themselves of their masters in any manner they thought fit. They omit all mention of the unqualified negrophilism of that immaculate democrat Marcus Morton of Massachusetts—the great defeated, whose letter to the abolitionists they are especially careful not to republish—they say nothing respecting Julius Woodberry brother of the "mouthpiece of the cabinet" who was the democratic abolition candidate for governor in New Hampshire—they are mute in regard to the abolitionism of the New York Evening Post, the only decent administration paper in New York—they appear to forget that Parmenter, the successful candidate in the fourth dist. in one of the congressional districts in Massachusetts, owes his election to those abolitionists who had previously thrown away their votes, but were at length persuaded to support him as the most thoroughgoing in his abolitionism of the two. These facts have been almost invariably excluded from publication by the hollow and impartial locofocos, while they have displayed the most commendable diligence in seeking in raking up every petty circumstance, every insignificant and contemptible occurrence which could implicate the south from [illegible] [illegible] at point of any wit, of [illegible] [illegible].

The locofocos are now by no means so noisy as formerly respecting abolitionism, and whig is the less cry because they have been found out. The bugbear with which they trusted to frighten the south to its political allegiance, has been discovered to be a mere paste-board monster, hideously painted and decorated with all the insignia of terror expressly for the occasion—a false issue got up by the administration, to secure the south, but now rendered innocuous and impotent through the zeal and perseverance of the whigs, in stripping it of its pretended exclusiveness. Nobody with ordinary intelligence has attached the slightest consequence to the hourly rantings in which some of the locofocos still choose to indulge, for every one who has attentively followed the march of political events is well convinced, that the abolitionists are more politically as well to one party as the other, and that there are as many lunatics to be found among the locofocos as among the whigs.

There are other contrivances by which the administration attempts to bolster up its falling fortunes, but we must reserve their consideration for another day.

FROM MEXICO.

The schooner Watchman, arrived yesterday forenoon, from Matamoras, from which place she sailed on the 7th. She comes consigned to the captain, and brings a cargo of hides, with $50,000, in specie.

When the Watchman left Matamoras, things were in statu quo. The centralists still retained possession of the town, while the Federalists were at no great distance, encamped in the villages of Monterey, Camargo, and other neighboring towns. No conflict had occurred between them.

REVENUE CUTTER WOODBERRY.

The U. S. schooner Woodberry, employed as a government packet between New Orleans and the Mexican ports of the Gulf of Mexico during the continuance of hostilities between Mexico and France, has been withdrawn from that service, and will hereafter ply as a *revenue cutter* in the gulf. We understand the Woodberry will be manned by the officers attached to her when in the revenue service.

☞ We call public attention to the sale of 136 lots, situated in faubourg Tremé; also to that of a fine piece of property situated in Toulouse street, between Bourbon and Dauphin, and that of another property in Enghien street, which will take place this day at 12 o'clock at the City Exchange, by M. Barnett, sen.

DESTRUCTION OF THE REAL ESTATE BANK AT DECATUR.

The Brandon, (Miss.) Sentinel of the 8th, has a paragraph to the effect that the editors had received information by a gentleman direct from Decatur, that the Real Estate bank at that place, was set on fire by a mob, and burned, together with all the books and papers. Nothing was saved. He also stated that if the mob was not quelled, they would wreak their vengeance on the persons and property of the directory. So much for mob law in Mississippi.

☞ The Louisiana Advocate of the 11th, mentions the death, in Covington, of a gentleman from New Orleans, calling himself Mr. McClure.

We copy the following from the Covington Advocate, of the 11th inst:—

"The Eighth Judicial District Court, hon. Jesse R. Jones, convened on Monday last. Much tedious business has been despatched during the week. The case of Pinson, for shooting Parish has been continued, the jury being divided in opinion and not being able to bring in a verdict. The court adjourned to [illegible] when our paper went to press."

Naval.—The United States sloop of war Boston, commander Babbit, arrived at New York on the [illegible] from Havana—the following is a list of her officers.

Commander, Edward C. Babbit; Lieutenant A. S. [illegible] [illegible] [illegible] [illegible] [illegible] [illegible] [illegible] [illegible] [illegible] [illegible] [illegible] [illegible] [illegible] [illegible] [illegible] [illegible] [illegible] [illegible] Brigham Prescott.

Passenger—Lieutenant Charles S. Ridgely.

Pin Making.—It was ascertained, during the examination in England, respecting the patent right to a pin-making machine, that the average quantity of pins manufactured daily is equal to a weight of two tons, and that a single house has a contract for the manufacture of pins to the amount of 150,000,000 yearly.

Steamboat Accident.—The Cincinnati Post of the 4th, says: "The Georgia steamer, from this port, bound to St. Louis, fell in with the Monarch, bound up, on Friday night last, at 11 o'clock, about thirty miles above the mouth of the Ohio, and ran into her. The Georgia was much disabled by the collision, and ran to shore. She was left endeavoring to get out all the freight she could, believing the boat would sink.

The legislature of Pennsylvania soon assembled an extra session on the 7th inst.

DEPREDATION ON THE EXPRESS MAIL.

We learn from the Nashville Union of the 13th inst. that the New Orleans package of the 19th April due at Nashville on the 22nd, was missing from the bag. After diligent enquiry it was ascertained, that the mail arrived at Murfreesborough with its usual regularity. The circumstance of some of the envelopes of mail packages being found near one of the river's stands, about 20 miles from Nashville, together with collateral proofs, attached suspicion to a youth named Wm. Gill (one of the riders) who was charged with the crime of having abstracted the lost package. Gill confessed having committed the robbery, and gave up the property stolen. The following is a list of the letters, checks, &c. which have been received, and placed in the hands of J. P. Grundy, Esq. the district attorney. Gill has been committed for trial before the circuit court in September next.

The amount of bill and check recovered is about $120,000.

LIST OF CHECKS, &c.

Check, No. 243, Atchafayla Bank, dated 16th April, 1839, in favor of N. Hobson, cashier, for $1,770 99.

No. 244; same date and amount as above.

Check, No. 284; Commercial Bank of Orleans, April 17th, 1839, drawn in favor of Park and Lynch, for $878 18.

Check, No. 830; Merchants' Bank, Orleans, dated 15th April, 1839, drawn in favor of N. Hobson, cashier, for $7,419 50.

Check, No. 838; Merchant's Bank Orleans, April 17th 1839, drawn in favor of N. Hobson, cashier, for $2,700.

Check No. 232; Citizen's Bank of Louisiana, 17th April, 1839, drawn in favor of Messrs. Barker & Lynch, for $392 75.

Check, No. 203; Citizens Bank of Louisiana, 15th April, 1839, drawn in favor of N. Hobson, cashier, for $5,160.

Check, No. 325; Citizens Bank of Louisiana, 17th April, 1839, drawn in favor of S. W. Smith, for $384 02.

Check, No. 320; Citizens Bank of Louisiana, 17th April, 1839, drawn in favor of N. Hobson, Esq. cashier, for $7,000.

Check, No. 349, Exchange and Banking Company of New Orleans, 13th April, 1839, drawn in favor of N. Hobson, cashier, for $13,665.

Check, No. 324; Citizens Bank of Louisiana, 17th April, 1839, drawn in favor of J. Anderson, Esq. for $909 83.

Bill of Exchange, No. 1, drawn by John Smith in favor of Wm. Surteen on Messrs. F. & J. Mill, of Liverpool, England, April 18th, 1838, for two hundred pounds sterling.

Duplicate, No. 2, same date and amount.

Bill of Exchange, drawn by F. Ganahl & Co. in favor of Messrs. J. M. Hall & Co. on Messrs. Remer & Merle of New York, for $20,175 65, and No. 99.

3 Bills drawn by W. M. Lambeth & Thompson, in favor of Messrs. Pope, Davis & Co. on James Donaldson, Esq. of New York, all dated 16th April; one for $2,500, one for $3,500, one $1000—duplicate of the 17th April.

Bill drawn by James Erwin in favor of Messrs. J. B. Hill & Co. for seventeen thousand dollars on James Shelby, of Lexington, Ky., dated 17th April, 1839.

LIST OF LETTERS FOR NASHVILLE.

Letter from Jest Woods to Yeatman, Wood, & Co. date 16th April.

"	W. S. Pickett to J. M. Bass, date	18 Apr	
"	N. Hobson to M. Watson,	"	"
"	H. M. Wright to J. Williams,	17	"
"	A. Brorden to Sam. Seay,	"	"
"	S. C. Bell to M. Watson,	16	"
"	Geo. Hall & J. Summerville,	18	"
"	J. Nash to The. Haywood,	17	"
"	M. S. Pilcher to Nancy Pilcher,	18	"
"	J. Hagan to W. Gilliam,	18	"
"	A. H. Barnet to D. Weaver,	"	"

FOR CINCINNATI.

"	Curtis & Bundendoff to J. Anderson,	17	"
"	do do S. W. Smith,	15	"
"	J. G. James to capt. L. James,	16	"
"	W. Finch to Philip Young,	14	"
"	Wm. J. Macestran to A. Collar,	17	"
"	Curtis & Co. to S. W. Smith,	"	"
"	G. Dorsey to J. Young,	16	"
"	C. Sannet to T. Lewis,	"	"

FOR MAYSVILLE.

" N. Langhorne to B. W. Barret M'Pherson, 18 April.

" do do Eliza Langhorne, date 18 April.

" do do H. Waller, "

" do do J. D. Langhorne, "

FOR BOWLING GREEN.

" Barker & Co. to Laughery & Co. 17 "

" do do J. K. McGooden, " "

" do do Hines & Cook, " "

FOR BARRY'S FERRY.

" J. D. Fikman to J. Berry, 18 "

FOR LOUISVILLE.

" L. B. Walpole to H. White, 16 "

" J. Erwine to H. B. Hill & Co, 17 "

" J. Kirkman to T. Kirkman, " "

" R. W. Gilbreth to McClure & Gilbert, 17 April.

OUTRAGE ON THE STEPHEN GIRARD.

We copy from the New York Express the following communication from governor Arthur, of Upper Canada, sent by lieutenant Jones, of the British army, as special messenger, to the collector at Cleveland, in explanation of the recent insult offered to an American vessel in the waters of the Welland canal.

Government House,
Toronto, 25th April, 1839.

Sir—An account has just reached the lieutenant governor, that a gross insult was offered by some militia on Monday last, to the master of the American schooner Stephen Girard, of Oswego, while that vessel was lying at Port Colborne, on her way to Cleveland. No official report of this reprehensible proceeding has yet been received, but by a letter from the collector at Port Colborne, to a director of the Welland canal, it would appear that some militiamen, in a state of intoxication, boarded the vessel, cut the pennant halyards, and by threatening language compelled the master to throw them on shore. They also endeavored to impede the progress of the Stephen Girard, through the canal, and in this attempt her jolly-boat was materially injured.

His excellency trusts that it can hardly be necessary for him to express the great concern he feels on this occasion; nor is it his wish to palliate an offence, the commission of which has excited his highest displeasure.

He hopes, however, that you will do every thing in your power to allay the angry feelings to which such an outrage is calculated to give rise; and by the publication of a true statement of the facts of the case, to divest it of that false coloring with which it will probably at first be represented. It will, likewise, perhaps be regarded by you as a part of your duty to direct the attention of your countrymen to those lawless and cruel aggressions on this province, which have provoked an act of a retaliatory character from a few drunken soldiers; and to assure them that it is not without every proper means will be employed by the public functionaries at Cleveland, to compose and tranquilise the public mind. In the same spirit the authorities may be assured, you, that the perpetrators of the outrage shall be visited with the severest punishment our laws will permit; and that such effectual means shall be immediately adopted to prevent its recurrence as will enable your vessels to pass through our canals without the slightest danger of interruption, or annoyance of any kind. For your further satisfaction on this point, his excellency has directed an intelligent officer to proceed instantly to Cleveland, to afford every explanation that can reasonably be required on the subject of my present communication.

I have only to add, that it is the particular desire of the lieutenant governor, that the master of the Stephen Girard should come here to substantiate the charges against the militiamen who are now under confinement, and that he may rely on experiencing protection and kind treatment from us.

I have the honor to be, sir, your most obedient, humble servant,

R. D. TUCKER,
Provincial secretary.

S. Starkweather, Esq.,
Collector of customs, Cleveland.

Recall of Sir George Arthur.—The Hamilton Express of the 27th ult., says: "We have good authority for stating that Sir George Arthur has been recalled."

Mutiny.—The N. Y. Sunday News, states that a mutiny occurred on board the ship John Bolton, capt. Hutchinson; just arrived from Liverpool. Six or eight of the crew attacked the captain with such violence, that he was compelled to use fire-arms in self-defence. He discharged two pistols at his assailants, both of which took effect, and caused the sailors to give back. The ringleader, Gilbert Malorey, was secured and imprisoned; the others escaped.

[COMMUNICATED.]

THE DRAMA OF THE SOUTH.

It is curious to observe the changes which take place in the public mind in the matter of theatricals. In our northern cities, the opinion of the few governs the many; and thus it is that inferior talent is permitted to hold a place, a high place we mean, in the ranks of the drama. Thus each and every one, who puts his, or her name up as a star, is sure to find advocates in the cities of the north. It is not so in the southern country. Mrs. Shaw is now the reigning belle of New York—here she settled down to a "troubled queen" only, and with her everlasting smile, sitting like an incubus on her weak attempts in tragedy parts, she could never reach beyond Agnes de Vere in the estimation of the elites, and New Orleans has her critics, and good ones, particularly of the press. The southern drama is more exalted than the northern.—This arises, in part, from the fact that the audience treat the actors as *artists*, and sit *uncovered* during their exhibitions. A gentleman is never seen in the dress circle wearing his hat while the performances are going on. Thus respected, the drama learns to respect itself. When we look back over the old leaves of the theatrical budget, and the names of Jane Placide, Mrs. Rowe, Mrs. Russell, Mrs. Drake, Mrs. McClure, Mrs. Entwistle, Mrs. Hartwig, Mrs. Stone, Mr. Caldwell, Mr. Russell, Mr. Pearson, Mr. Field, Old Grey, Sol. Smith, Ludlow, and a host of others, meet the eye, we are disgusted with the present humbug system of starring.

The drama at Louisville, unlike that of New Orleans, is strictly legitimate, and humbugging is not permitted. "We have only to mention a host of stars assembled there once, and they *all* had to constitute themselves secondary planets, and shine with diminished light." Among them were the family of *Adams, Hodges, Nelson, Pearson,* and so forth. In Cincinnati theatres had some difficulty in maintaining its position. Celeste shines wherever she goes—for fashion, we are sorry to say, sways every thing.

Our northern cities look upon us as inferior to them in every thing, and consider second hand actors good enough for us. Once such was the case, for they sent fourth rate performers as stars among us. We well remember when Keppell came out as the great Star of Tragedy—it was then Caldwell was humbugged. Even our managers had a poor opinion of southern taste, for their stock companies, until they found out to the contrary, were miserable, composed chiefly of *Printer Boys, apprentices,* &c. A critic of that day called the Camp "*a manufactory of actors.*"

Times are changing—the march of intellect has improved all things—the drama has assumed a high place in public estimation, and the public are determined to frown down all monopoly, and oppose, tooth and nail, this star system, that tax on the pockets of the managers, as well as on those of the actors—*the stock company of a theatre.* A manager, however, must not presume on the good nature of his audience; if he dispense with the stars, he must dispense light, not only gas, but the light from the genius and the talent of his company.

The southern drama must flourish—the raw material is to be found, and the flowers of the Mississippi valley will bloom, nor will they lose in comparison with the choicest exotics of other climes.

We predict, therefore, for Mr. Caldwell, a brilliant season at the opening of the St. Charles, with a good stock company. We predict for him a small fortune, if he puts a sign up upon which the public can read,—"No stars permitted to twinkle here." DRAMATIC.

☞ A fatal affray took place in town to-day between Messrs Summers and Smith, the former was killed instantly. As the matter will undergo judicial investigation, any comments now are improper.—Caddo Free Press.

Doctor Chauncey, who was sometime since convicted of being accessary to the death of Miss Somes, has been sentenced to five years imprisonment in the Cherry Hill penitentiary.—Pa. N. American.

TRADE AND COMMERCE.

NEW ORLEANS May 16, 1839.

Our market evidently wears a more languid appearance and business is becoming more dull. The prices of all kinds of produce continue firm at the last quotations; the demand, however, for most sorts has become more limited, and we have correspondingly small sales.

The COTTON market remains in the same torpid state that has distinguished it for the last two or three days. We have nothing to report in the way of sales. All attention is now turned to the expected news from Europe by the Liverpool. Our last dates from New York are to the 7th instant, containing not any thing of interest.

TOBACCO remains without change in price—holders firm and sales during the last three or four days, rather limited.

SUGAR has been sold to a fair extent for the last two days; sales on the Levee amounting to, say 350 hhds, at 5@6 for common to middling, and 6@7 for prime.

MOLASSES is firm, at 31@35, with a fair demand.

BAGGING, 22@23—Rope, 8@9—small sales.

Clear PORK in barrels, $23—mess do, $22—prime, $16—M O, $19@20—P O, $16@17. Beef, mess, $ brl. $16@17; do in half barrels, $9. Lard, 10@11.

BACON HAMS, 11c—sides 10—shoulders, 7@7½—canvassed hams, 12@14c.

All kinds of provisions have quite a limited demand, except bacon, which meets with ready sales at the quotations.

FLOUR, was dull yesterday, with a few sales reported at $6½@6¾—good supply in market.

WHISKEY meets with ready sales on the Levee, at 43; retailed in small lots at 44@45c.

CORN.—We note sales on the Levee of about 2500 sacks, at 87@93. Oats, 65c. Hay, very dull, at $18 $ ton. Retail sales at $1 25 $ 100 lbs.

EXPORTS.

Liverpool—Per ship Pickering Dodge—1800 bales cotton.

Leghorn—Per barque Tinomara—Ballast.

Philadelphia—Per barque R Mayes—384 sacks wheat, 190 bales cotton, 70 hhds sugar, 116 do bacon, 16 do tobacco, 167 pigs lead, 212 bales cotton.

Providence—Per brig Malaga—133 bales cotton, 28 tons iron, 12 hhds hams, 27 hhds 26 half do lard, 123 sacks corn and lead, oakes, skins and mdze.

Galveston—Per schr Experiment—Whiskey, flour, hardware and furniture.

Per schr Amazon—Mdze, potatoes, coffee, sugar, nails, dry goods and liquors.

Per steam packet New York—Printing materials, salt, flour, furniture, clothing, rice, pork, coffee &c.

Per steamboat Madison—12 casks 1 crate hardware (foreign mdze.)

IMPORTS.

Liverpool—Per ship Virginia—1 90 sacks salt to order.

Havana—Per schr Neptune—Fruit to order.

Matamoras—Per schr Watchman—230 hides, $50,000 specie.

Galveston—Per schr Corine—19 bales cotton, 6 bbls pecans.

RECEIPTS FROM THE INTERIOR.

Per steamboat Washington—15 hhds sugar, 6 bbls mess P H [illegible] 12 hhds sugar, 6 bbls molasses La Abeth & Thompson; 21 hhds sugar, 4 bales cotton W Berard; 15 bbls molasses Pope, Powell & Co.; 151 bbls molasses, 35 empty casks, 32 hhds M B Toudt; 32 bales cotton E Yorke.

Per steamboat New York—2 bags indigo major Clark, U S Army.

Per barge No 1—72 bales cotton and lot lumber to S W Oakey & co; Burke Watt & co; M [illegible] & Jennings & order. St Martin's, per keelboat—92 bales cotton Follain, Belloq & Co; [illegible] & Riverden co, G Toledano, Hasty and order. Per skiff from the Fourch—4 bbls cotton to order. Bayou Plaquemine—Per shallop—30 bales cotton to order.

CONSIGNEES.

Per schr Watchman—Kohn, Daron & co; T Hale; F Aguay; F Gil; and T Murray.

Per schr Corine—Blair & Satterfield; B O Beal; C Smith and the captain.

DOMESTIC MARKETS.

SALES OF STOCKS.

NEW YORK STOCK EXCHANGE, May 6

100 shares United States Bank	... a 30 days	...	115
125	do	do	... 116
150	do	do	... 3 days ... 116½
50	do	do	... 115½
50	do	do	... 30 days ... 115¾
50	do	do	...
20 shares Vicksburg Bank	... 30 do	...	61
25	do	do	... 61
175	do	do	... 61
20	do	do	... 61
50	do	do	... b 60 do ... 61

NEW-YORK, May 7.

25 shares Vicksburg Bank	...	61
17	do	do	... 61
20	do	do	... 61
25	do	do	... 61¼

PHILADELPHIA, May 8.

13 shares United States Bank	... 116¼
SECOND BOARD.	
8 do do	... 115

NEW YORK MONEY MARKET, May 7.—Although the Europe an intelligence by the South America has had an unfavorable effect upon the stock and cotton markets, the money market has not felt much encouraging influence to an extent so as any decided change in matters relating there to. We look for the Great Western [illegible] in the course of a day or two, and we hope the advices by her will dispel the gloom that appears to hang over the commercial and political horizon of Europe, which will have a most favorable effect upon the general business affairs generally throughout the States. Exchange on England, the transactions for the Liverpool packet to day, were considerably extensive, at 8¼ 8⅝ 9 the 8 sterling. Bills on France, 5f.25.

NEW-YORK MARKET, May 6.—In Flour there has not been any important alteration to notice. Of wheat—none in market. Corn is in fair request at full prices—9½@9½c. Rye, northern, still continues at $1 03@1 05.

The cotton market is perfectly dormant. There were no sales worth reporting made yesterday, and there probably will be very little business done in the article until after the receipt of advices per Liverpool.

May 7.—Flour is rather lower, though dull sales are making of Ohio, at $8.87; Genesee is held at $9.25, and Georgia at $9.25, with buyers at $7 06.

Corn is very dull, and the low sales made are at a decline from last week. Sales New-Orleans sorts at 91c.

Bills on England are hardly as firm, the rate being $8@8⅛ cent prem. The packet for Liverpool to-day sailed [illegible].

NEW YORK AUCTION SALES, May 1.

Sugar—7 hhds New Orleans 5¾ a 6 mos.

PHILADELPHIA, May 8.—Stocks—The sales yesterday were not large, and there was no material decline in prices. [illegible] [illegible] [illegible] from day to day and in the money, which [illegible] [illegible] [illegible] [illegible] news from Europe, which, calculation, we scarce think, it to be reached.

The following were the offers at which bids after the second board of brokers had adjourned:—

United States Bank	... 116 bid ... 116¼ asked	
Vicksburg	... 61 C&P ... 61½ C&P	
Kentucky	... 99	

CINCINNATI MARKET.—May 7.

The river has risen about 16 feet and still continuing rising. Business is promised lively; still the demand is equal to supplies.

Flour—$6 68 from boats. $6 75 in store.

Whiskey—in good supply, and a tendency to a lower.

Pork—Mess, $19; clear, $19@20; prime, $16@$15; lard, 9@10.

Hams—The rise in the river has fortunately affected the prices in this line.

Coffee—Rio, 13½@14c; Havana 12@14; St Domingo, 12@13.

Sugars—All common firm, we quote New Orleans 10 to 10½; Havana, white 11@13; brown, 9½c; loaf, 16@18.

Molasses—No large lots arriving, we quote 42@45c for plantation; Sugar house still scarce, and commands for country sales, 5 4½.

Fish—The price continue the same: No 1, $19—No 2, $17@18—No 3 $14@16.

Teas—Young Hyson, 55@85; imperial and gunpowder, 75c—75.

Tobacco—Kentucky, No 1, 12½@15; No 2, 12@13.

NATCHEZ PRICES CURRENT—May 14

Cotton,		lb	[illegible]
Bagging, Ky.		yd	[illegible]
Bale Rope,		lb	[illegible]
Beef, mess,		bbl	[illegible]
Butter,		lb	[illegible]
Sugar,		lb	[illegible]
Candles, sperm,		lb	[illegible]
Coffee, Rio,		lb	[illegible]
Flour,		bbl	[illegible]
Corn,		bush	[illegible]
Cheese,		lb	[illegible]
Molasses,		gal	[illegible]
Pork,		bbl	[illegible]
Oats,		bush	[illegible]
Rice,		lb	[illegible]
Salt,		sack	[illegible]
Tobacco,		lb	[illegible]
Whiskey,		gal	50a 6

LATEST DATES.

New York	May 7	Mexico	April 2
Boston	May 4	Liverpool	April 1
Philadelphia	May 6	London	April 1
Washington	May 6	Havre	April 1
Baltimore	May 6	Paris	April 1
Charleston	May 7	Bordeaux	April 1
Vera Cruz	May 1	Havana	April 1
Tampico	May 3	Galveston	May 10

MARINE INTELLIGENCE.

PORT OF NEW-ORLEANS.

CLEARED.

Ship Pickering Dodge, Holbrook, Liverpool — B Green & bro
Brig Tinomara (Br) Wilson, Leghorn — R & J Carroll
Barque R Mayes, Marvin, Philadelphia — J D Denegre
Barque Malaga, Raymond, Providence — master
Schr Amazon, Kelley, Galveston — master
Schr Experiment, Dickerson, Galveston — master
Steam packet New York, Wright, Galveston — Bogert & Hawthorn
Steamboat Madison, Scott, St Louis — master

ARRIVED.

Tow boat Lion, Riddle, from the Passes—having towed to sea ship Robinhood and brig Lucas, returned to the city with schrs Neptune and Watchman. Left N E Bar 14th inst. at 3 a. m.; and vessel in sight in the offing; schr Alexander in the river.

Tow boat Mohican, Heaton, from the SW Pass—having towed to sea ship Republican and brig Laurel, returned to town with schr Corine. Left S W Pass 14th inst. at 8 a. m.—no vessel in sight in the offing; nothing new in the river.

Tow boat Hudson, Davis, from the Passes—having towed to sea ship Bazaar, Congress, brig Perseverance and schr Creole, returned to the city with ship Virginia. Left S E Bar on the 14th at 9 a. m.—reports nothing new below.

Tow boat Tennessean, Paulding, from the S E Pass—having towed to sea brigs Mary Pennell, Mary, schrs Vessel Ann and Dimencia, returned to town light. Left the Bar 15th inst. at [illegible] a m—a ship steering Olympian in the offing; nothing new in the river.

Ship Virginia, Hussey, from Liverpool, 6th March—to master.

Schr Neptune, (Sp) Hrgne, 8 days from Havana—to master.

Schr Watchman, Murray, from Matamoras, 7th May—to master.

Schr Corine, Hitchcock, 12 hours from Galveston—to master.

Steamboat Washington, Streck, from Lafourche.

Steamboat New York, Burge, from Fort Gibson.

Barge No 1, Whitcomb, from Covington—to master.

MEMORANDA.

New York, May 7—Cleared, brig Grand Turk, Varney, New Orleans.

Baltimore, May 7—Cleared, barque Brad Perry, Stevens, New Orleans.

Boston, May 5—Arr, ship Bolivar, Neal, New Orleans; brig Bordeaux, Morrison, do, schr Black Hawk, Dame, Richard, Dover, &c.

Belize, brig Peruvian, Lamb, from NOrls.

Newport, May 4—Arr, brig Seabird, NOrls.

Thomaston, May 1—Cleared, brig Polinst, Sackpole, NOrls.

FOREIGN PORTS.

Sierra Bass, March 21—Arr, Lecour, Gabriel, NOrls.

At Beaufort, Napoleon, Chadwick; Caledonia, NOrls.

A brig, supposed the A E, from New Orleans, was off the Brazos Santiago Bar 4th inst. standing in.

DISASTERS.

Schr Albert, of Egg Harbor, from New Orleans, was totally lost inside the Brazos Santiago bar about 1st May. It is supposed that but a small portion of her cargo would be preserved. No lives lost.

Accounts from Key West to 21st ult. state that the schr Exchange, (of Plymouth) Ellis, from New Orleans, got aground on the Loggerhead, Tortugas, night of 12th, was got off by wreckers, who took out the load, and carried her into Key West. Her deck load of old iron was thrown overboard before the wreckers reached her. The cargo, consisting in part of 300 bbls flour and 41 bales, was with the vessel, ($700) is valued at $6,850. The court awarded 133 bbls flour, or $936, for services rendered, and the marshal was ordered to sell enough of the residue to pay expenses. In the case of ship A Loew, $1,250 was awarded to the salvors, which was expected to be paid in notes. Other expenses will make the loss to R [illegible] about $4,000.

TO MARINERS.

Capt Gilbert Warner, of the barque Cora, a regular trader to Matamoras, requests us to make known, for the information of masters of vessels that may have occasion to cross the bar at the mouth of the Matamoras, and get aground there, which is not unusual, to make use of the usual signals of distress, as by a recent change in the laws of Mexico, relief will be promptly given by the government. It is the usual custom at that place, when vessels get aground, as the masters abandon their vessels, as there is no danger to be apprehended by laying aground on said bar until lighters and assistance can be afforded them.—Pilot Ex Bopas.

SPOKEN.

26th April, lat 40 25, long 65, ship Ralston, hence for Havre.

1st May, Makeno, hence for Boston.

9th April, in lat 31, long 76, brig Horace, White, hence for Glasgow.

3d April, off Hatteras, ship Talleyrand, Webb, N Orleans for Liverpool.

2d April, ship Alciope, Lestraw, hence for Boston.

PASSENGERS.

Per steamboat Washington—Mrs Bernard, [illegible]; Mr Bigott, Messieur, Monnegat & Lay, F Reinach, A H Verret, gov A B Roman, Col A Pugh, A Beltrane, Boner, Vennard, W H Pugh, Blakiston, Wolf, Vickner, Maher, Kelly.

☞ The friends and acquaintances of Madm. Lapierre Marian, Psychaud, by birth, are requested to be present at a funeral service to her memory, which will take place on Friday, 17th inst, at 7 o'clock, a. m. at the cathedral in this city. m16-1t

NEW ORLEANS CHAMBER OF COMMERCE.
OFFICERS FOR THE YEAR 1839.

President, S. J. Peters, Esq.
First Vice President, W. L. Hodge, Esq.
Second " " Jno. A. Merle, Esq.

Committee of Appeals, for 1839.

James Dick, Jas. H. Leverich,
H. C. Cammack, Abijah Fisk,
P. O. Serbe, Sam'l Thompson.

Committee of Arbitration for the month of April:—

J. B. Hullen, A. Hodge, jr.
J. N. Hawthorn, S. Hermann, jr.
H. W. Hills, G. O. Hall,
Wm. Holmes. CHAS. BRIGGS, Sec'y.

JOB AND BOOK PRINTING

The proprietors of the Bee have a very extensive Book and Job Printing Office, at which they are prepared to execute every description of

Letter-Press Printing,

On short notice, at the customary prices.

Steamboat Bills, Bills of Lading, Cards, Blanks and Circulars,

Printed with accuracy and despatch.

SALES AT AUCTION—THIS DAY.

By J. A. Beard, at 12 o'clock, at City Exchange—negro Rebecca.

By M. Barnett, sen., same time and place—house on Toulouse street.

By the same, same time and place—property in suburb Tremé.

By the same, same time and place—property in suburb Marigny.

By Guinault & Delassus, same time and place—square on Gentilly ridge.

By the same, same time and place—real estate.

By Fernandez & Whiting, at 10 o'clock, at their auction store—dry goods.

By Hewlett & Cenas, at 10 o'clock, on the levee—damaged cotton.

☞ NOTICE—Persons having claims against schooner EMBLEM, capt. Russell, are requested to present their accounts in the delay of three days from date, to HY. LEGENDRE,
m16-3t 95 St. Louis st.

☞ NOTICE—Messrs. Colter & Watts, consignees of mdse. per brig SNOW, from Philadelphia, are requested to call at the office of the subscriber, within this week, and receive the same, otherwise they will be shipped to the port of destination.
m15 J B BAILEY, 14 Bienville st.

AUCTION NOTICE.—The subscriber has the honor to inform his friends and the public, that having obtained from the council of the 3d municipality, the use of a lot of ground, situated on the levee, between Esplanade and Elysian fields streets, and fearly opposite the depot of the Pontchartrain railroad, for the purpose of publicly selling groceries, furniture, &c. He will sell every day in the week, sales commencing at 10 *o'clock in the morning*, to begin from *Saturday 18th inst.*

Goods with limits, which may be sent to him, and which do not reach the price stated, must be removed by the owners after the sale, otherwise they will remain at their risk, and under all circumstances samples will be sold to the highest bidder.

A large tent has been erected to preserve goods from the sun and rain. H. J. DOMINGON,
m16 3t Auctioneer.

A CARD.

ROBINSON & GOODWIN (98 Chartres st) respectfully inform their friends and the public generally, that E Goodwin, of the above firm, will leave for New York about the 1st of June. They invite those who may wish garments made to their measure to call and leave their orders previous to that time. m16 17t

GEORGE C. CHILDRESS, Attorney at Law, will attend the supreme court, and the district courts of Harrisburg, and some of the adjacent counties. Office at the City of Houston.

Claims on the government, either for bounty land or money, will be undertaken, and promptly attended to either for non-residents, or residents of Texas.

Address from the United States:—"City of Houston, to the care of S. Ricker, jr., (Texas Post Office Agent,) New-Orleans. m16 3m

Houston, Feb'y 1.

TO THE PUBLIC—My housekeeper was afflicted for three years with an ulcer in the nose, without known cause, and which was continually spreading. I consulted many physicians who told me that it was a cancer, and that they had no hope of curing it. They administered various medicines without any benefit. I then sent her to Baltimore, and put her under the care of physicians of great celebrity; they cut her lower lip, but all was useless; she came back worse than she went, the ulcer continually increasing; she had lost a part of her nose, a part of her lip, and her cheeks were covered with a malignant ulcer. In this state, while she was waiting death, I was advised to see doctor F. Barrell, 121 Canal street, New Orleans. I went to see this gentleman who after having examined the patient told us that her disease was not cancerous and that he would soon cure it. In fact, at the end of one month the patient was perfectly cured. I believe it due to humanity and gratitude to give publicity to this remarkable cure, of which I will willingly satisfy any one who may desire it.

I beg doctor Barrell to receive this public expression of my gratitude. CHAS. A. ROTH,
m16 3t 91 Girod st. New Orleans.

H. BEACH & Co. offer for sale at their Repository, 46 and 48 Royal street, Coaches, Barouches with dickey seats, do light for either one or two horses, Gigs of all qualities, buggies, Phaetons, Tilburys, Sulkies, Hunting Wagons &c, m16

NOTICE—Missing from ship John Dunlap, a case of shoes marked G A Wheat, W. For any information which may lead to their discovery, a liberal reward will be given by LEVI H. GALE,
m16 93 Common street.

STATE OF LOUISIANA—Parish court, of the parish and city of New-Orleans—Present the honorable Charles Maurian, judge—14th May, 1839.—No. 11774—M Du Bose vs. his creditors.—On motion of Geo. W. Both, esq. of counsel for the insolvent, and upon showing to the court that an error has crept into the notice calling for a meeting of creditors in this case, and that consequently said meeting cannot take place. It is ordered by the court, that a new meeting take place at the office of Philippe Lacoste, esq. notary public, on Saturday, the 15th day of June, 1839, then and there to deliberate on the affairs of the petitioner, and take into consideration the matters set forth in his petition.

Extract from the minutes,—Clerk's office, New-Orleans, May 14th, 1839. ARMAND PITOT,
m16 3t Clerk.

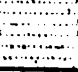

$10 REWARD—Ranaway, the negro woman, JANE or JENNY, 26 years of age, about 5 feet high, very black, and a pretty face;—formerly belonging to Mr. Isaacson. The above reward will be paid to whoever will restore her to her master, No. 94 Victory street.
m16 4t J J GUERIN.

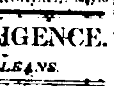

A STRAY HORSE—Was brought to the stable of the undersigned, a bright bay gelding, aged, long tail, off hind heel white. The owner is requested to call, pay expenses, and take away the gelding, as recourse will be had to law provided in such cases.
CHARLES MOORE,
m16 3t Pontchartrain railroad.

43, 18, 17, 76, 36, 38, 7, 13, 53, 26, 76, 11, 46, 12
Are the drawn numbers of the Free School Lottery
Class 86.

TO-MORROW.

In the Arcade, at half past 6 o'clock in the evening.

CAPITAL PRIZE—$12,000:
$3,000, $2,000,
Tickets only $3 00:

FREE SCHOOL LOTTERY.

Class A.

Will be drawn on Friday, May 17th, 1839,
At half past 6 o'clock, P. M. in Banks' Arcade,
Magazine street.

J. K. MEAD, MANAGER.
D. BLAIR & J. BEARDSLEE, AGENTS.

75 numbers—13 drawn ballots.

SCHEME.

1 Prize of	$12,000	$12,000
1 "	3,000	3,000
1 "	2,000	2,000
1 "	1,500	1,500
5 "	1,000	6,000
10 "	400	4,000

27,814 Prizes, amounting to $147,613

Tickets $3 00, halves $1 50 quarters 75 cts

Packages of 26 full tickets cost $75, warranted to draw $37 00. Shares in proportion.

Tickets single or by the package, for sale at the Manager's, No. 8, Arcade. m16

Drawing of the Grand State Lottery, Class 37, for 1839,

8, 46, 29, 4, 64, 21, 7, 12, 32, 59, 15, 1

THIS DAY.

8,000 DOLLARS CAPITAL PRIZE.

TICKETS ONLY $2 00.

GRAND STATE LOTTERY.

Class No. 38, Extra,

Authorized by the Legislature of the State.

To be drawn Thursday, May 16, 1839, at 6 o'clock, P. M., at Bishop's Hotel, Common st.

S. DAVIS & Co., Managers.

75 Numbers—12 Drawn Ballots.

SCHEME.

1 prize of	$8,000	$8,000
1 do	1,200	1,200
1 do	1,200	1,200
1 do	1,000	1,000

27,814 Prizes, amounting to $96,858

Whole Tickets $2 00—Halves $1 00—Quarters 50cts

Packages of 25 Whole Tickets for $50 00 warranted to draw at least $24 60. Shares in proportion.—For packages or single tickets, apply at the Manager's office, 16 Chartres street, and at the corner of St. Louis and Chartres streets. m16

Official Drawing of the Louisiana Lottery, Class 34, For 1839.

17, 76, 51, 46, 69, 21, 35, 73, 12, 58, 25, 65.

THIS DAY.

$10,000 CAPITAL PRIZE.

3,000 Dollars!

50 prizes of 100 dollars!

Tickets only $3!

LOUISIANA LOTTERY.

Authorized by act of legislature, chapter lxiii, passed March 21, 1839.

Class No. 32 for 1839.

To be drawn on THURSDAY, May 16th, 1839,

AT THE EXCHANGE HOTEL,

at half past 6 o'clock, p. m.

D. S. GREGORY & CO.

Successors to Yates & McIntyre, Managers.

78 numbers—13 drawn ballots.

SCHEME.

1 Prize of	$10,000	is	$10,000
1 "	30,000	"	30,000
1 "	2,000	"	2,000
1 "	1,500	"	1,500
5 "	1,200	"	1,000

27,811 Prizes amounting to $145,984

Tickets only $3—Halves $1 50—Quarters 75cts

Packages of 25 tickets for $50, shares in proportion.

For packages or single tickets, apply at the Managers' office, 35 Canal street, next door to the corner of Camp st. m15

SALT—1000 sacks Liverpool salt, for sale by
m16 SAM'L BELL, 89 Magazine st.

BAGGING AND ROPE—200 pieces bagging, 500 coils bale rope, in store and for sale by
m16 SAM'L BELL, 89 Magazine st.

LEAF LARD—500 kegs lard, in store and for sale by SAM'L BELL,
89 Magazine st.

SPERM CANDLES—100 boxes, a prime article, of assorted sizes, just received and for sale by
m16 EDW'D SPRAGUE, 22 Customhouse st.

CODFISH—A few drums of superior quality Bank codfish, in store and for sale by
m16 EDW'D SPRAGUE, 22 Customhouse st.

HOSIERY—150 cases cotton and linen hose and half hose, in store and for sale by
m16 HAGEDORN & CRAMER, 50 Bienville st.

LETTER BOOKS, &c.—For copying presses, manufactured from the best English copying paper; also, fixtures for copying presses, for sale at the New Orleans stationers warehouse.
m16 NORMAN, STEEL & Co, 14 Camp st.

SUMMER CLOTHING—An invoice of ready made clothing, of good assortment, suitable for the season, for sale by W C TOMPKINS & Co,
m16 91 Common st.

STEPHEN'S WRITING FLUIDS, &c.—Consisting of unchange dark blue, unchange light blue, brilliant red, a very superior article, and equal, not superior to any red ink; writing fluid; Arnold's copying ink, for copying presses, for sale at the New Orleans stationers' warehouse.
m16 NORMAN, STEEL & Co. 14 Camp st.

COFFEE—404 bags Havana green received, and for sale by WOOD & SIMMONS,
m16 89 Magazine st.

RICE—50 tierces rice, 200 bags pepper, for sale by
m16 WOOD & SIMMONS, 89 Magazine st.

COGNAC BRANDY and HOLLAND GIN—30 half pipes cognac brandy, 10 pipes Hollapd gin, for sale by WOOD & SIMMONS,
m16 89 Magazine st.

CIGARS—200,000 Havana cigars in store and for sale by GODFREY, LAWRIE, & SMALL,
m16 28 Old Levee.

MEXICAN DOUBLOONS for sale by
KOHN, DARON & Co,
m16 20 Bienville st.

FLOUR—554 brls landing from steamboat Columbia, for sale by G DORSEY,
m16 44 New Levee.

PRIME SUGAR—15 hhds prime quality, landing from steamboat Washington, for sale by
P H GALLWEY, 6 Conti st.

SALT—4,000 sacks coarse and fine Liverpool salt, landing and for sale in lots to suit purchasers, apply to ALEXANDER PARK,
m16 65 Common st.

BLACK MOSS—6 bales in fine order, landing from steamboat Washington, for sale by
m16 P H GALLWEY, 6 Conti st.

CONCENTRATED COMPOUND SYRUP OF SARSAPARILLA, AND PILLS.

Reader, bleeding is always improper with weak and delicate constitutions; suffice it, therefore, to say, that the highly concentrated compound syrup of sarsaparilla and sarsaparilla pills, will obviate the necessity of bleeding in nine cases out of ten, by purifying the blood.

The immense sale of this article has proved the fact, that health and long life are within the reach of all; and it is repeated again and again to *beware of having the fluid of life extracted.*

Of all the unfortunate fashions in the medical science that of bleeding is the most to be deplored. It has the merit of producing temporary relief, be its ultimate effects ever so pernicious. The relief is obtained because it acts by diminishing sensibility. It produces torpor and weakness, and therefore ease; and consequently relieves those pains and symptoms, the causes of which it confirms and ultimately aggravates.

No matter what pain is felt, it indefinitely matters, suffers bleeding. No matter what is the constitution—the age—the patient must be bled; the pains remain, or increase; he cannot draw his breath freely—and must be bled again and again.

If he abound in wealth; folly, fashion or confidence, it is repeated; months may pass in this way: the inflammation has relapsed; he is threatened with a consumption, he must be bled again; if he does not become consumptive, he is very fortunate; he becomes helplessly debilitated, and requires years to repair these injuries, if he ever does. Perhaps he is sent abroad; the fancied cease to do its pernicious office: he recovers, more or less, and the climate gains the applause.

A patient, perhaps a delicate girl, is seized with influenza. She is bled and bled again, becomes worse, dies, or falls into incurable consumption. Have I not seen it with my own eyes? Have I not seen her faint under the lancet and never speak again! Have I not seen forty ounces of blood taken from a wretched, debilitated, dyspeptic patient, because his head was confused? Has his head not become more confused—has not more blood been taken, has he not become delirious, and was not his head shaved, blistered, iced and leeched, and did he not die in forty-eight hours! Harken to the voice of reason and experience ye who are now the friends of this fatal practice. Learn that in all the blood all diseases exist—not the blood which causes the disease, but the impurity of the blood, in other words the serosity of the blood, a fluid highly noxious, and which is the cause of the different aches, pains, and unpleasant feelings the human body is subjected to.

Since the first introduction of the concentrated compound syrup of sarsaparilla and pills to the fellow citizens, they have, in every case, fully maintained the high character they so well deserved. Patients who had for years drawn on a miserable existence, and many who had lost the use of their limbs by rheumatism and paralysis, have been restored to health, strength, and comfort, after all the usual remedies had been found useless. Its astonishing and almost miraculous effects have also been experienced in the cure of various and rheumatic paths of the head and face, paralytic affections, contracted and stiff joints, glandular swellings, pains of the chest and bones, chronic rheumatism, palpitations of the heart, and difficult respiration, &c.

This celebrated syrup of sarsaparilla and pills, is entirely devoid of mercury, in any form whatever. For Chronic diseases, or complaints of long standing, an "alterative medicine" is one which effects an entire change in the system, without any sensible mode of action. It is to be resorted to in almost all chronic or long standing complaints, with a view of subverting the long accustomed diseased action, and of substituting for it, the new and peculiar influence of the remedy itself, which must be made to harmonise with the operations of nature in health; so that after the use of the medicine for a period longer or shorter according to the duration of the disease and prospects of recovery, it may be laid aside and the health gradually become completely re-established.

After a long and cautious consideration of the designs to be fulfilled in the treatment of the following affections, (some of which are regarded as the most fearful ills of existence,) we have at length prepared the compound syrup of sarsaparilla and carefully advise it to such invalids for whom it is expressly intended, as possessing all the curative principles that can be placed within their reach. The diseases which yield to the "alterative" treatment, are those of a chronic form, and such as depend upon impurity of the blood—as

Scrofula, or king's evil, syphilis and all venereal diseases, mercurial diseases, brought on by the improper use of mercury, consumption, liver complaints, jaundice, ague cake, rheumatism, gout, scurvy, cancer, affection of the skin, as tetter, piles, ring worms, scald head, itch, pimples on the face, &c. No medicine is more efficient as a spring purifier, and to promote recovery after an attack of acute disease.

Sarsaparilla syrup, being one of the most popular articles of the present day—entering into the composition of almost every purifying medicine, and is alike resorted to in professional and in domestic practice.

The sarsaparilla pills and syrup, have been used with success in almost every disease, to which mankind is liable, and for bilious and liver complaints, with their many well known attendants, bilious, and sick headache, pain and oppression after meals, giddiness, singing noise in the head and ear, drowsiness, heart-burn, loss of appetite, wind, spasms, &c. they are acknowledged to be vastly superior to any thing ever before offered to the public, and for those of a full habit of body, they will prove truly invaluable, while as a general family aperient they cannot fail to ensure universal satisfaction.

GREAT SPRING MEDICINE.

For purifying the blood, and for the cure and prevention of many diseases, rheumatism, scrofula, salt rheum, &c.

Sarsaparilla.—Recall, reflect, decide.—The virtues of sarsaparilla have been celebrated for more than two hundred years, during which time it has been in more or less use. Every thing, however, depends upon the mode of preparation.

The highly Concentrated Compound Syrup of Sarsaparilla is a preparation from the choicest Honduras sarsaparilla, and is incomparably superior to every other purporting to be made from sarsaparilla. It is manufactured by an improved chemical steam process, whereby the medical virtues only of the sarsaparilla are extracted, one bottle of which is made to possess the strength of one dozen bottles prepared according to the formula prescribed by the London, Edinburgh and United States dispensatories. From the extraordinary virtues of this preparation, it has been introduced into all the principal hospitals throughout the United States and Europe, and is highly recommended by the physicians and surgeons of the institutions as possessing the entire virtue of the sarsaparilla in a highly concentrated form. As a testimony of the high repute in which this preparation is held by the medical faculty in general, the following gentlemen, distinguished alike for their talent and high respectability, have voluntarily testified to its unrivalled merits and virtue, in curing certain diseases, hereafter enumerated:—Dr. Valentine Mott, Dr. David Hosack, Dr. T. Mitchell, Dr. W. McNeven, Dr. Alexander H. Stevens, Dr. Wright, Dr. Post, Dr. C. Delafield, Dr. Francis Bird, Dr. Physic, Dr. Chapman, Dr. Cheeseman, Dr. Jackson, Dr. Gibson, Dr. Dewey, Dr. Hare, Dr. James, Dr. Homer, Dr. Cox, Dr. R. Rogers, Dr. David L. Rogers, Dr. Stillman, Dr. Hunt, Dr. Harris, &c.

The testimony of the above medical gentlemen, the proprietor hopes, is alone sufficient to prove its invaluable merits, as the most effectual purifier of the blood and renovator of the system ever discovered, as well as for all constitutional diseases the system is subject to, all of which are more or less caused by the impurities of the blood and animal fluid.

It will be admitted by every intelligent mind, that acute diseases are generally manageable upon physiological or intelligible principles in medicine.

When a disease becomes chronic, as it is termed, its character and treatment vary with the indications. Under these circumstances, the plan to be pursued cannot, in the majority of cases, be physiological, as the symptoms are no longer the true index of the disease. The condition of the disease has originated a variety of treatments and remedies.

The term empirical is applied in the treatment of chronic and inveterate diseases, for the above reasons. Various combinations and prescriptions are employed to combat diseases of this character, but experience in the treatment of those of long standing has established a new system on its own merits, though not inseparable from a previous knowledge of anatomy, physiology, and all the branches, which constitute a thorough acquaintance with the theory and principles of the healing art.

That "a knowledge is preferable to ignorance," that "light dispels darkness,"—and all medical studies will yield to the treatment which has for its basis the sure foundation of science and experience, we think no one will pretend to deny. At the present day there, seems to be some diversity of opinion among polemical reasoners, as regards the medicinal qualities of the vegetable and mineral kingdoms, and their modus operandi on the human system.

In a legal point of view, we will admit the veritable kingdom is more frequently put in requisition than the mineral, for in all desperate cases, which often require desperate remedies, the preparations of the art are invariably the application of mineral. Facts are stubborn things, and there are but few who will gainsay the propriety or utility of the practice. In medicine, however, the animal, vegetable, and mineral kingdoms contribute to the wants of science.

Ask any respectable physician—What is the most efficacious purifier of the blood? His answer will be—Sarsaparilla.

Suffice it to say then, if all the physicians recommend it so universally, what better evidence can we have of its invaluable properties?

Numerous certificates have been received and references can be given to hundreds or thousands of the most remarkable cures ever performed by any medicine.

Sold, wholesale and retail, at 96 Customhouse street, New Orleans.

Those inflicted with rheumatism, scrofula, eruptions of the skin, swelling of the glands, mercurial diseases, &c. &c., &c., secure many advantages by applying as above.

From the attention which the proprietor has paid to the preparation of the Sarsaparilla, in its various forms, he flatters himself that he has succeeded in bringing his compound to perfection, and by using a different and more efficacious mode of preparation than that of any other manufacturer, can safely say, that he has produced an article, combined with ingredients superior of Sarsaparilla, in a more concentrated and efficient form, than any other production of the kind. He recommends the article confidently, to the attention of physicians, as the best preparation of Sarsaparilla which has ever been made, combining all the medical properties which belong to the different articles of which it is composed, in a concentrated form, that can not be deteriorated by time, nor changed by the temperature of the atmosphere. The superiority which is claimed for this medicine over all other preparations of the kind, results from the peculiar mode in which it is prepared. We do believe we speak from experience, that the great portion of the virtue of Sarsaparilla is dissipated or passed off in the form of vapor, when subject to decoction, or in other words, that it is exceedingly unfavorable to a concentration of its active principles. We have been led to this conclusion, from the many repeated failures which have followed its administration when prepared according to the formula of the books, and to its almost uniform success when given prepared according to the present mode. This preference can not arise from, or be accounted for, on the ground that the materials have been better in some instances than in others, because we have repeatedly tried the experiment from the same article, and the result has always been, without exception as above stated. The preparation is, therefore, with great confidence, recommended to physicians as a valuable addition to the materia medica, possessing in an eminent degree, the tonic, alterative, and diaphoretic properties of the vegetables from which it is obtained.

The time, trouble and expense which this article costs, may be urged, and perhaps with some success, against its general use; but in reply we would add but one word, that such objections should not weigh when the life or health of an individual is concerned.

Diseases to which it is applicable.—Scrofula, Cutaneous affections, rheumatism, and particularly that kind arising from the abuse of mercury; syphilis in its primary and secondary forms; chronic and obstinate ulcers, arising from a vitiated condition of the animal economy; inflammation of the bones and their covering membranes, or that form of disease familiarly known as nodes, observed most generally on the tibia and fore-arm, radius and ulna, and, not unfrequently, on the head. We know of no remedy better calculated to remove these affections than the concentrated compound syrup of sarsaparilla.

It has now been nearly three centuries since sarsaparilla was introduced into Europe, as a remedy for several of the above diseases, by the Spaniards, who at that time regarded it as a specific in venereal affections.

The sarsaparilla pills are always taken or recommended to be taken with the syrup.

These pills possess the extraordinary advantages of not containing calomel, antimony or any other medicines requiring the least confinement or alteration of diet, and by their judicious combination, they may be taken by persons of all ages, in all conditions and by both sexes, for any number of years, without the slightest injury to the constitution; they are therefore particularly adapted to persons of a sedentary or studious habit, who are unable to take the exercise necessary to produce a healthy action in the stomach and bowels, and who are consequently obliged to have frequent recourse to relaxative medicines.

Any person affected with any of the following diseases are strongly recommended to try a bottle of the compound syrup of sarsaparilla and pills, which will be found effectual in eradicating the disease. Rheumatism, gout, fever and ague, cancer, leprosy, dyspepsia, king's evil, fistula, constipation, dropsy, St. Vitus' dance, diarrhoea, jaundice, worms, stricture, venereal disease, ulcers, palsy, cholera, piles, bilious fever, inflammation of the abdomen, deafness, whites, green sickness, immoderate flow of the menses, suppression of the menses, falling of the womb, falling sickness, itch, ring-worm, scald head, asthma, liver complaint, nervousness, tic douloureux, chilblain.

Sarsaparilla syrup and sarsaparilla pills or, blood pills, recommended by every respectable physician who has a knowledge of his profession of medicine.

1. The vital principle is contained in the blood.

2. Every thing in the body is derived from the blood.

3. All diseases arise from impurity in the blood.

From the blood all the solids are derived and nourished—all the other fluids are secreted—and all the substances appropriated to repair the injuries done to the body are supplied. The rudiment of the future being, (and the circulating system,) it is well known precedes the formation of other parts of the body. It is visible for some time before any trace of the body can be distinguished.

As the blood is the builder up of the body and the source of general health, so it is also of universal disease; but being fluid while circulating in the body, it is more uniform in its appearance than any of the solid parts, which accounts for the difficulty of detecting an foreign or morbific matter which may be circulating with it. The miasma of fever are harmless to every other part of the system and only become mischievous when the reach the blood. If the blood becomes once impregnated with a peculiar taint, it is wonderful to remark the tenacity with which it retains it, though often in a state of inactivity for years, or even generations. Hence all hereditary diseases, consumptions, &c.

Every germ and fibre of every part being formed and fed from the blood, and all communications to the solids cut off, except by the circulation, where else can we look to, as the seats of such taints or predispositions for disease, or for the causes of diseases itself. If the blood be disordered, the individual organ which is the weakest suffers first and most, and gives its name to the disease.

5. Pain and disease have the same origin and may therefore be considered synonymous terms.

6. Sarsaparilla pills and syrup is the only effectual mode of purifying the blood, and eradicating disease.

It is evident that all those medicines which require preparation in the patient and give cold if taken in damp or cold weather, such as calomel, &c. do not assimilate to the body, and are therefore highly injurious to the constitution, and suppress and stamp new qualities upon it. For the sarsaparilla syrup and pills, it is unnecessary to prepare. They may be taken with advantage in any weather, or at any time of the year.

The simple theory—disease became true—is contained in these five propositions.

1. The sarsaparilla syrup and pills cure most of the diseases which admit of cure.

2. They remove from the stomach, liver and intestines—the blood making organs—all obstructions to the due performance of their healthy functions.

3. They purify the blood by increasing its various exertions; and prevent disease, by enabling the body successfully to resist the predisposing and exciting causes of disease.

4. The increase the action of the absorbents, by which all morbid growth are taken into the circulation, and afterwards expelled from the body.

5. They restore the regularity of those processes upon which the formation and the circulation, of the body depend.

Caution.—The highly concentrated compound syrup of sarsaparilla and pills, or blood pills, may be obtained genuine at No. 96 Customhouse street, New Orleans, and at no other place.

☞ Directions in English, Spanish and French.
m16

WHITE WINES—25 tierces Barsac and Vin de Grave, for sale by
m16 B LAUDUMIEY, 16 St. Louis st.

BANK SHARES WANTED—The subscriber purchases Citizens' and Union banks stock, both in the city banks and country branches.
m16 H BONNY, Broker, Exchange passage.

MOULD TALLOW CANDLES—100 boxes in store, a brand of Jackson & Trowbridge, just received and for sale by EDW SPRAGUE,
m16 22 Customhouse st.

PAPER—2000 reams single and crown wrapping paper, of superior and inferior qualities, in store and for sale by EDW SPRAGUE,
m16 22 Customhouse st.

SALT—Liverpool coarse and fine salt in store for sale by CARMAN & McMAHON,
m16 41 & 43 Poydras st.

TOBACCO—150 boxes of Virginia manufactured tobacco for sale by CARMAN & McMAHON,
m16 41 & 43 Poydras st.

BALE ROPE—50 coils of bale rope will be sold low to close sale by
CARMAN & McMAHON,
m16 41 & 43 Poydras st.

BALE ROPE—In store and for sale by
m16 CHARLES CLEGG, 47 Royal st.

LOUISIANA SUGAR—on plantation, for sale by m16 CHARLES CLEGG, 47 Royal st.

BAGGING & ROPE—900 pieces heavy 44-inch Kentucky bagging and 900 coils small size rope of handsome quality for sale by
m16 BOGERT & HAWTHORN, 63 Gravier st.

JAVA COFFEE—400 bags prime old Java coffee in store and for sale by
m16 BOGERT & HAWTHORN, 63 Gravier st.

BACON—25 casks sides and shoulders western cured in store and for sale by
m16 BOGERT & HAWTHORN, 63 Gravier st.

RECTIFIED WHISKEY—150 bbls rectified whiskey in store and for sale by
m16 BOGERT & HAWTHORN, 63 Gravier st.

CASTOR OIL—5 bbls cold-pressed No 1 castor oil, a very superior article, in store and for sale by BOGERT & HAWTHORN,
m16 63 Gravier st.

LEAD—300 pigs Missouri lead in store and for sale by BOGERT & HAWTHORN,
m16 63 Gravier st.

RUM—10 puncheons high proof rum in store and for sale by J U LAVILLEBEUVRE,
m16 17 Magazine st.

PULV. BREI—20 bags in store and for sale by
m16 J B PREVOST, 59 Camp st.

SALT—Turks Island salt, in 2 bushel bags, for sale in lots to suit purchasers. Apply to
ALEX PARK, 65 Common st.

SOAP—1000 boxes George Robbins and Rugg's No 1 and extra No 1 soap in store and for sale by
m16 EDW SPRAGUE, 22 Customhouse st.

ANDREWS & BROTHERS, No. 30 Camp st. are purchasing Alabama bank notes or certificates of deposit. m16

ILLINOIS MONEY—For sale by
m16 21 ROBINSON & Co. 63 Camp st.

PENSACOLA FIRE BRICKS—A lot of superior quality for sale in lots to suit purchasers.
m16 EDW'D SPRAGUE, 22 Customhouse st.

EXCHANGE on Boston, for sale by
m16 W C TOMPKINS & Co, 91 Common st.

TOBACCO—Segar leaf tobacco, in store and for sale by GODFREY, LAWRIE & SMALL,
m16 28 Old Levee.

WHISKEY—100 brls rectified, landing from steamboat Columbus, for sale by
m16 G DORSEY, 44 New Levee.

FLOUR—300 bbls landing from steamboat Tiber, for sale by G DORSEY, 44 New Levee.

LEAD—Pig lead landing from steamboat Selma for sale by
GODFREY, LAWRIE & SMALL,
m16 28 Old Levee.

WHALE OIL—5 casks for sale low to close consignment, by COIT & Co,
m15 20 Customhouse st.

DUCK PANTALOONS—50 do. heavy duck pantaloons, for sale by FROST & Co,
m15 8 Customhouse st.

PALM LEAF HATS—12 cases palm leaf hats, for sale by FROST & Co.
m15 8 Customhouse st.

WHISKEY—200 barrels Vallis's brand for sale by
m15 G DORSEY, 44 New Levee.

WHISKEY—61 barrels landing from steamboat Tribune, for sale by G DORSEY,
m15 44 New Levee.

LARD—300 kegs superior leaf lard landing from steamer Columbus for sale by G DORSEY,
m15 44 New Levee.

SHEET IRON—200 bundles best English R G 10 a 25; 200 do Russia do, for sale by
m15 COIT & Co. 20 Customhouse st.

COPPER—3500 sheets brazier's, 30 x 60, 90 a 100 lbs. 25 cases sheathing, 14 a 32 ozs. 400 copper bolts, 3 8 a 24 inch, for sale by COIT & Co.
m15 20 Customhouse st.

TIN PLATE—6,500 boxes common and extra sizes, of the most approved brands, for sale by
m15 COIT & Co. 20 Customhouse st.

MEXICAN DOUBLOONS for sale by
m15 F DE LIZARDI & Co. Royal st.

WINDOW GLASS—400 bxs window glass of various sizes, for sale by
CARMAN & McMAHON,
m15 41 & 43 Poydras st.

LIME—1000 casks Thomaston stone lime, landing and for sale by GEORGE BEDFORD,
m15 22 Bienville st.

COMIC CONVERSATION CARDS, manufactured by Reynolds & Sons of London, for sale at the New Orleans stationers' warehouse.
m15 NORMAN, STEEL & Co, 14 Camp st.

LEATHER GOODS, consisting of portfolios, bankers cases with and without locks, pocket books, wallets, visits, dressing cases, portable writing desks &c, for sale at the New Orleans stationers warehouse NORMAN, STEEL & Co,
m15 14 Camp st.

ALCOHOL—15 bbls in store and for sale by
J B PREVOST, Wholesale Druggist
m15 59 Camp st.

UNDERHILL'S Plaster of Paris and hydraulic cement just received and for sale, at manufacturers prices, in lots to suit purchasers by
m15 HUNT & HOWARD, 83 New Levee.

ILLINOIS MONEY—2500 dollars Illinois money for sale by E & J ANDREWS,
m15 33 Gravier st.

SHEETINGS—9 cases 4-4 bleached sheetings for sale by E & J ANDREWS,
m15 33 Gravier st.

WANTED IMMEDIATELY—A good roller boy, apply at No. 24 Chartres street.
m15 D. FELT & Co.

NUTMEGS—1 cask nutmegs of superior quality just received and for sale by
m15 DEVEZIN & DOSSAT, 59 Tchoupitoulas st.

TO GROCERS—A few brls pure ground coffee just received and for sale by
m15 DEVEZIN & DOSSAT, 59 Tchoupitoulas st.

FLOUR—600 brls superfine flour afloat, for sale by JOSEPH LANDIS & Co,
m15 14 Poydras st.

WHISKEY—200 brls rectified whiskey, now landing, for sale by
m15 JOSEPH LANDIS & Co, 14 Poydras st.

BACON—Cincinnati hams, sides and shoulders, for sale by JOSEPH LANDIS & Co,
m15 14 Poydras st.

LARD—1000 kegs lard for sale by
m15 JOSEPH LANDIS & Co, 14 Poydras st.

LARD—219 kegs leaf lard landing from steamer St. Louis, and for sale by
m15 ADAMS & HARTWELL, 36 Poydras st.

WHISKEY—210 brls Cincinnati rectified, landing from steamers Tribune and Columbus, for sale by ADAMS & HARTWELL,
m15 36 Poydras st.

FLOUR—800 brls superfine flour, afloat, for sale by MAHARD & SIGERSON,
m15 38 New Levee.

LARD—400 kegs first quality leaf lard, for sale by MAHARD & SIGERSON,
m15 38 New Levee.

PORK—1000 brls mess and prime pork, for sale by MAHARD & SIGERSON,
m15 38 New Levee.

BACON—160 casks bacon hams, sides and shoulders, for sale by MAHARD & SIGERSON,
m15 38 New Levee.

CANVASSED HAMS—In casks, tierces and brls, for sale by MAHARD & SIGERSON,
m15 38 New Levee.

CAMP STREET THEATRE.

Open every evening under the direction of
MR. GEO. HOLLAND.

The performances will consist of
DRAMATIC ENTERTAINMENTS,
AND A GRAND EXHIBITION.

Imported from England at immense expense and never equalled in this country in the extent and magnificent development of it
OPTICAL ILLUSIONS.

☞ For particulars see bills of day.

Doors open at half past 7—Performance to commence at 8 o'clock—Parquette seats $1.—Boxes 75ct.

PLOUGH'S MUSEUM.

LOVE, the unrivalled Dramatic Polyphonist, for a very few nights longer.

This Evening,
THE PEREGRINATIONS of a POLYPHONIST.
After which,
LOVE'S LABOUR'S LOST.
In which Mr. L. will personate 8 different characters.
ADMITTANCE, $1 00 m13 tw

THE EXHIBITION
OF THE TWO
SUBLIME & MORAL PAINTINGS OF
ADAM AND EVE,
After Dubufe,

Is now open, at No. 72 Chartres, three doors below Bienville street. The great celebrity which these paintings have acquired both in this country and Europe render any comments upon their superfluous and unnecessary.

Hours of admission from 8 in the morning until 9 in the evening.

Admittance 50 cents—Season Tickets $1. m11

UNRIVALLED ATTRACTION.

HANINGTON'S GRAND MOVING
DIORAMAS,
And Italian Fantoccini.

Forming one of the most rational, moral and splendid Exhibitions ever produced in America, will open this evening at the Orleans Ball Room, near the French Theatre. Doors open at ½ to commence at eight o'clock.

Tickets One Dollar—Children Half Price.

HANINGTON respectfully announces to the residents of New Orleans, the arrival and opening of the above extremely popular exhibition, which has been got up regardless of expense, having cost in painting and complicated machinery alone upwards of fifteen thousand dollars, and he feels no hesitation from the universal satisfaction it has invariably given, in introducing it as the largest, most valuable and best ever got Exhibition ever presented to the public, combining novelty and splendor with rational amusement.

Order of the First Scene, Views.

ITALIAN LANDSCAPE—Grain.

Moving Figures, Vessels, &c. &c.

VIEW NEAR SINGAPORE—Jones.

Moving procession by land and water, &c. &c.

RUINS BY MOONLIGHT—Jones.

Rising Moon—Funeral Procession, &c.

THE POLAR REGIONS—Bengough.

Snow Storm, Icebergs, Indian Huts, &c.

VIEW IN SPAIN, THE BELVIDERA—Lehr.

SPLENDID FAIRY GROTTO—Hanington.

The dazzling beauty of this scene far exceeds any thing of the kind ever presented to the public. An immense range of basaltic columns, composed of the most brilliant colored glass and precious stones, rests on the waters of the fairy lake, on which are seen fairies drawn by swans amidst the warbling of instrumentable birds of the richest plumage.

DROP SCENE—BRIDE OF ABYDOS—Jones.

MOONLIGHT—SEA VIEW—STORM AND SHIPWRECK—Grain.

In this very interesting scene, the rolling of the surf is distinctly heard; vessels are seen sailing from side to side, in a manner truly nautical—others sailing before the wind. In the course of the representation, a storm arises—the sea becomes agitated—deep reverberations of thunders are heard, accompanied with lightning and torrents of rain. A vessel appears as if beating off a lee shore—she fires signals of distress, and is answered from the fort, from which a life-boat is sent to her assistance. The crew is saved, but the vessel is lost.

The evening's entertainment to conclude with the much admired
ITALIAN FANTOCCINI,
With the Polander, the Graceful Chair Balancer, the Sailor, and Comical Joey, the Clown.

DISSOLUTION OF CO-PARTNERSHIP—The verbal partnership which existed between Mrs Gaument & Mr Ribard, for the sale of hats, 246 Royal street, in this city, was dissolved on the 10th inst. In consequence all contracts by Mr. Ribard, in the name of said firm, will not be recognized by the undersigned
m15-3t E. GAUMONT.

FRENCH, ENGLISH AND SPANISH INSTRUCTION—Mr. Pablo has the honor to inform those who desire acquiring a perfect knowledge of the above mentioned language, that he has opened his establishment for the reception of pupils at 250 Rampart street, corner of Main.

The novel and succinct method of teaching the modern languages adopted by Mr. P. has obtained for him the utmost esteem, both in Europe and America.
m13-1w

THE subscribers have now in store and sale, wholesale and retail, a full and fresh supply of Nantz preserves, just received by ship Tampa, viz:—Strawberries in their own juice, rasberries do, cherries do, peaches do, apricots, &c. do; mellows in large 2-3 and 1-2 boxes; truffles in large and small boxes; green reassebated chesnuts, truffled turkies do in jars, do partridges, do woodcocks, do hares, do pies of all descriptions and sizes. Having been appointed agents of one of the best manufacturers of preserves, the subscribers will sell on liberal terms to grocers or merchants abroad. LOREILHE & VALETON,
m15 corner of Royal and Customhouse streets.

THE public is requested not to negotiate any note signed by a Jefferson merchant named Ls. Caul in the order of Albert Piernas, bearing his usual mark. The subscriber likewise informs the public that from the present date, all notes signed or endorsed by him, shall be accompanied by the signature of his son, A. E. Piernas, as witness. All notes not drawn conformably to the proceeding, will not be acknowledged.

New Orleans, May 13, 1839.—m14 3t

CUCULLU, LAPEYRE & Co. offer for sale;
500 bxs white Havana sugar
100 bags Havana and Santiago green coffee
1000 m segars, regalias, canones, &c.
40 bbls Spanish almonds
30 do paper segars
20 bales imperial Raven's
25 do X U Ravens duck
25 do bagging m15 3t

TO RENT—Two superb apartments on the first floor, Conde street, No. 155, between Barrack and Hospital streets. m15-3t

HOUSE WANTED—A comfortable two story house, in a good neighborhood, would be rented from the first of November for a term of 2 years. One with a garden attached would be preferred. Apply at 56 Customhouse street, up stairs. m15 3t

LEECHES—50,000 choice Hungarian, Spanish and French LEECHES, for sale from 6¼ cents to 25 cents each, at the general depot, No. 26 Barracks street, between Conde and Levee streets.

The depot is constantly provided, and the prices never vary.

Manufactory of syrups, cordials, and fine wines of all countries. m11

STATE OF LOUISIANA—Parish of Jefferson—Court of Probates—Whereas James Walsh has petitioned the Court of Probates in and for the parish of Jefferson for letters of curatorship to the vacant succession of James Burden deceased intestate, notice is hereby given to all whom it may concern, to show cause within ten days from the date hereof why the prayer of the petitioner should not be granted.
m9 F. DUGUE, Judge.

BRANDY—10 pipes 4th proof of Otard Dupuy & Co. brandy, 10 do do Pelet Castellon do, 10 do do A Dubant Jn do, 10 do do J J Dupuy; 10 do first quality champagne 1821 A Dussant Jn; 10 do do 1837 do; 100 boxes fine wine different qualities, 50 casks do, 60 barrels Teneriffe direct importations; 6 bales Flemish linen, for sheeting, milk white, for sale by,
m15 BARTHET & Co, 30 Toulouse street.

GERMAN SILVER—The subscriber, agent for one of the most extensive factories, begs to call the attention of the trade to this article, which is now brought to such perfection, as closely to resemble real silver, both for beauty of polish and durability; he has for sale a few cases, consisting of chandeliers, vases, soup ladles, spoons and forks, teapots, trays, &c. &c. and will receive orders for goods of that description of any pattern as may be directed.
HUGO C GILDEMEESTER,
m27-1mis 15 Bienville st.

PEPPERMINT CORDIAL—10 half barrels peppermint cordial, of superior quality, for sale by DEVEZIN & DOSSAT,
m15 59 Tchoupitoulas st.

MUSTARD—30 kegs superior English mustard, just received and for sale by
m15 DEVEZIN & DOSSAT, 59 Tchoupitoulas st.

TEAS—Young hyson, old hyson, gunpowder and canister do, in store and for sale by
m16 DEVEZIN & DOSSAT, 59 Tchoupitoulas st.

WANTED—A professor of the French language as instructor in an academy is wanted.
Apply at the office of the Bee. m15

EXCHANGE on Cincinnati by
m15 BARTHET & Co, 30 Toulouse st.

BRANDY—4th proof brandy, and other marks of the best qualities, also, fine champagne brandy, for sale by BARTHET & Co. 30 Toulouse st. m15

FLOUR—900 barrels, at the landing, for sale by
G DORSEY, 44 New Levee.

WINES—50 qr. casks Teneriffe, 50 qr. casks superior S S Madeira, a few qr. casks fine golden sherry, for sale by DEVEZIN & DOSSAT,
m15 59 Tchoupitoulas st.

RICE—50 casks prime Carolina rice, for sale by
m15 J A BARELLI & Co, 61 Common st.

COW PEAS—100 sacks seed peas, for sale by
m15 J A BARELLI & Co, 61 Common st.

HYDRAULIC CEMENT—200 bbls, for sale by
m15 J A BARELLI & Co, 61 Common st.

HOLLAND GIN—20 pipes superior brands, for sale by J A BARELLI & Co,
m15 61 Common st.

WOOL HATS—20 cases wool hats, for sale by
m15 FROST & Co, 8 Customhouse st.

DOMESTIC LIQUOR—40 brls American brandy, 30 brls American gin, and 25 brls N E. rum, in store and for sale by DEVEZIN & DOSSAT,
m15 59 Tchoupitoulas st.

TOBACCO AND CORN—9 hhds and 2 bxs tobacco, and 75 bags corn, landing from steamboat Selma, for sale by A TRIER,
m15 37 Gravier st.

BRITISH GOODS—Dark ground fancy prints, gymp lace, dyed and white satteens, all entitled to debenture, in store and for sale by
m9 CHARLES CLEGG, 47 Royal street.

FOR NEW YORK, VIA KEY WEST AND CHARLESTON, S. C. Packet of the 15th June. The new and splendid low pressure steam ship NEW YORK, capt. J T Wright, will positively leave as above.

This vessel is but one year old, built in New-York expressly for sea, and has accommodations both cabin and steerage equal to any packet in the United States. Passengers by this route will arrive at New-York in eight days, as there will be no detention on the voyage, she being able to carry a sufficiency of coal for 12 days consumption. For passage, apply on board, opposite Customhouse street, or to
m15 BOGERT & HAWTHORN, 63 Gravier st.

FOR ST. LOUIS, ALTON, and Pekin (Illinois river)—The fast steam boat and fast running steam boat CORSICAN, captain Lockwood, having the greater portion of her cargo engaged and going on board, will positively have despatch on Saturday the 18th inst. For remainder of cargo or passage, having fine and commodious state rooms, apply on board, foot of Gravier street, or to
GODFREY, LAWRIE & SMALL,
m16 28 Old Levee.

FOR MOBILE, STOPPING AT ALL THE WATERING PLACES.—The low pressure steamboat GIRAFFE, captain Swiler, will leave as above, on Friday, 17th May, immediately after the arrival of the 7 o'clock car. For freight or passage, apply on board, or to
m16 REYNOLDS, BYRNE & Co, 89 Canal st.

FOR LOUISVILLE AND CINCINNATI—(Passenger boat)—The splendid steamboat OROONOKO, C. Bosworth, master, will depart for the above and intermediate ports on Saturday the 18th inst. at 10 a. m. For freight or passage, apply on board or to PIERCE SHANNON & BRO.
m15 57 Magazine street.

FOR ST. LOUIS AND ALTON.—The substantial and well known steamer SELMA, captain Blood, having the principal part of her freight engaged, will leave on Sunday the 20th inst. For freight or passage apply on board, opposite Canal street, or to R H M GILL, Agent,
m15 114 Tchoupitoulas st.

The Selma has spacious and comfortable cabin accommodations, and from the general good arrangement on board, is considered as safe a boat as any that runs on the western waters.

FOR LOUISVILLE, Cincinnati, Maysville and Portsmouth.—The steamer MORAVIAN, N. B. Harbin, master, will leave for the above and intermediate landings on Saturday 18th inst. at 10 o'clock a. m. For freight or passage apply on board, or to SAM'L BELL, 89 Magazine st.

FOR CINCINNATI—The superior well known steamer ADRIATIC, S Ferry master, is now ready to receive freight for the above and intermediate ports, and will depart on Thursday the 16th inst. For freight or passage, having excellent accommodations, apply on board at Gravier st wharf, or to
m14 J LANDIS & Co, 14 Poydras st.

FOR FORT SMITH, Little Rock, and all intermediate landings in Arkansas.—The substantial steamboat DEKALB, G P Lemmon, master will depart as above on Saturday, 18th inst, at 10 o'clock a. m. For freight or passage apply on board at Common street wharf, or to
J U LAVILLEBEUVRE,
m11 17 Magazine st.

STEAMBOAT FOR SALE.—A substantial light draught, two boiler boat, now in port, will be sold on liberal terms. Apply to
J U LAVILLEBEUVRE,
m14-3t 17 Magazine st.

FISHING AND HUNTING EXCURSION TO THE CHANDALEUR ISLANDS.—The steamboat ISABELLA, purpose leaving the lake end of the railroad on Saturday, 18th inst. after the arrival of the five o'clock cars, P. M., to go on this healthy and invigorating excursion, and will return so that passengers can take the 7 o'clock car for the city on Monday morning.

It will be necessary for thirty persons to agree to this arrangement before the boat can leave. Those wishing to do so will please call on
m11 A. M. HOLBROOK 26 New Levee.

FOR SALE—The well known low pressure steamer GARAFFE, 12 months old; built in New-York, of the best materials; coppered and copper fastened; of 337 tons; 160 feet keel, 27 feet beam, and 7 feet hold.

She is well adapted to the river or lake trade, being of light draught; as a passenger boat upon the river, she cannot be surpassed. She can carry from 500 to 600 bales cotton under deck.

If the aforesaid boat with her furniture, &c. and is not disposed of at private sale, prior to 1st June next, she will on that day be offered at auction, at the St. Louis, City Exchange.

For terms, which will be made liberal, apply to Sam'l Nicholson, Exchange Hotel or to
REYNOLDS, BYRNE & Co,
m10-1j 89 Canal st.

FOR HAVANA—The schr WILLIAM FRANCES, having been detained, will positively sail as above to day and can take the bulk of 100 barrels more freight. Apply on board Picayune tier, or to WOOD & SIMMONS,
m16 89 Magazine st.

The fine and fast sailing brig SARAH ANN ALLEY, Bowden master, will have immediate despatch. For balance of freight or passage, having good accommodations, apply to the captain on board, or to
m16 R GRONING & CO.

FOR VERA CRUZ—The schr. EMPRASARIO, Langrope, master, will positively sail for said port next Saturday, 18th instant. For balance of freight or passage, apply to the captain on board, or to
JNO. T. LAGUERENNE, 9 Toulouse st.

FOR NEW YORK—To sail on Monday the 20th inst.—The superior coppered and copper fastened ship FORMOSA, Crawford master, will sail as above. For freight or passage having comfortable accommodations for 6 or 8 cabin passengers, enquire on board opposite post No. 20, second municipality, or to VAN WYCK & Co,
m15 35 Camp st.

☞ A few steerage passengers can be comfortably accommodated, being roomy between decks, if early application is made.

WANTED—A good vessel to load up the coast 30 miles, 300 hhds, can be given, by
m16 J H ASHBRIDGE, 65 Common st.

THE SHIP MORO CASTLE, P. C. Dugan, master, will leave for Bordeaux on the 20th inst. and can take 150 or 150 bales cotton. For freight or passage apply to
P BORDELAIS, 116 Royal st.

FOR CHARLESTON—The fine fast sailing coppered and copper fastened schr FANCY, Bra master, having a part of her cargo engaged will have despatch. For balance of freight or passage apply on board or to J H ASHBRIDGE,
m16 65 Common st.

FOR PHILADELPHIA—To sail on Saturday—The new fast sailing A 1 brig NEW ENGLAND will sail as above. For passage only, having fine accommodations, apply on board or to J H ASHBRIDGE,
65 Common st.

FOR BOSTON—The first class schooner ORION, Barnum, master, will sail in a few days. For freight of 300 brls or passage apply to m16 KIDDER & HEAD, 24 Poydras st.

FOR FREIGHT OR CHARTER—The well known coppered and copper fastened brig COMET, capt Moor, burthen 120 tons. Apply to CUCULLU, LAPEYRE & Co.

FOR MATANZAS—The fine and fast sailing ship SABINA, E. Moore, master, will sail in a few days for the above port. For the bulk of 250 bales or passage, having handsome accommodations, apply on board, or to
m15 R GRONING & Co.

FOR CHARLESTON, S. C.—The A 1 schr FRANCIS AMY, Ashby, master, having the greater part of her cargo on board, will sail as above, with despatch. For balance of freight or passage, having good accommodations, apply to J A BARELLI & Co,
m15 61 Common st.

FOR APALACHICOLA—The fine first class schooner DAVID ROGERS, capt. Morgan, having nearly all her cargo on board will sail this week. For balance of freight or passage apply to the captain on board, opposite triangular stores, or to KIDDER & HEAD,
m15 24 Poydras st.

WANTED—A vessel that can carry 200 hhds. sugar, to proceed up the coast and load for New York. For terms, apply to
m15 J H ASHBRIDGE, 65 Common st.

NEW ORLEANS AND BALTIMORE line of packets—For Baltimore 25th inst.—The A 1 fast sailing packet barque MARY, captain Nickerson, having part of her cargo engaged, will leave positively as above, on her regular day. For freight or passage, apply to
m15 GEORGE BEDFORD, 22 Bienville st.

FOR LIVERPOOL—The A 1 fast sailing ship HERALD, captain John Oldro, will be ready to receive cargo in a few days, and having the greater part engaged, will meet with despatch. For balance of freight apply to
m15 J ROBERT & Co, 47 Bienville st.

FOR BOSTON—The A 1 fast sailing brig RAYMOND, captain Miller, having most of her cargo on board, can take the bulk of 300 brls, and be despatched in all this week. For freight or passage apply to GEORGE BEDFORD,
m15 22 Bienville st.

FOR BOSTON—The fine sailing copper fastened brig MARY AVERILL, capt. Harwood, will be despatched in this week.—For freight or passage, apply to
m11 GEORGE BEDFORD, 22 Bienville st.

FOR BOSTON—The fine fast sailing brig UZARDO, capt. Gilchrist, having three-fourths of her cargo engaged, will meet with good despatch. For freight or passage, apply to
m15 GEORGE BEDFORD, 22 Bienville st.

FOR NEW YORK—The coppered and copper fastened brig ELIZABETH, capt. Hawley, will have prompt despatch. For freight or passage, apply to
m15 GEORGE BEDFORD, 22 Bienville st.

FOR NEW YORK—The first class fast sailing brig SNOW, Thorndike master, having a part of her cargo engaged and going on board, will have despatch, for freight or passage apply on board opposite post 12, 2d municipality, or to
m15 E A BRIDGE, 60 Gravier st.

FOR PHILADELPHIA—(To sail on Thursday the 16th)—The A 1 fast sailing brig ALICE, Jordan master will sail as above for passage, having handsome accommodations for passengers, apply on board opposite post 11, second municipality, or to E A BRIDGE,
m15 60 Gravier st.

FOR MOBILE—Regular line—The fine fast sailing schr PERSEVERANCE, Holt master, having a part of her cargo engaged will have despatch. For freight or passage, apply on board, at New Basin, or to
m14 J H ASHBRIDGE, 65 Common st.

FOR RIO GRANDE—The schr CUMANCHE, captain Ladner, having the bulk of her intent to sail on the 18th inst. and can accommodate a few passengers, 150 barrels, and can accommodate a few passengers. Apply to the captain on board or to
JOHN T. LAGUERENNE & Co.
m11 9 Toulouse street.

FOR GREENOCK—The well known fast sailing ship MARS, captain Castle, can comfortably accommodate a few cabin passengers. Apply on board, three tiers below the Railroad, or to HOLMES & MILLS, Bank Place. m13

FOR PHILADELPHIA—Hand's Line. To sail on Wednesday the 15th inst.—The packet barque B. MEZICK, capt. Grine, having been unavoidably detained, will positively sail as above. For passage only having handsome accommodations, apply on board opposite the vegetable market, or to JAS. D. DENEGRE,
m13 16 Customhouse st.

FOR LIVERPOOL—Passage only.—The new and splendid ship ISAAC ALLERTON, captain Torrey, will have immediate despatch. For passage only apply to
m14 LEVI H GALE, 93 Common st.

FOR LIVERPOOL.—The A 1 and very fast sailing ship MARYLAND, Capt. Berry, will receive immediate despatch. For freight or passage, (having handsome accommodations for six cabin passengers) apply to L H GALE,
m12 93 Common st.

FOR MARSEILLES—The ship COMET, capt. Sullivan, wants 300 bales cotton to complete her cargo. For freight or passage apply to J B BAILEY,
m11 14 Bienville st.

FOR GIBRALTAR—The fine fast sailing brig SPARLER, capt. Beals, will sail about the 20th inst. For freight of a small quantity of staves or passage, apply to
m11 KIDDER & HEAD, 24 Poydras st.

FOR PHILADELPHIA—Louisiana and Pennsylvania line—The A 1 packet ship ST. LOUIS, Wm. Watson, master, is now receiving freight for the above port, and will meet with despatch. For freight or passage, having very superior accommodations, apply to captain W. on board, one tier above the mint, or to
N F COMLY & Co, 97 Camp st.

Charges advanced on freight by this line when required.

FOR SALE—The fast sailing light draft schooner WM. E. JESTER, built of white oak at Milford, Delaware, in 1835, in first rate order and with a full and complete inventory—can be sent to sea without extra expense; stows 1000 barrels and draws but 6 feet water deeply loaded. For terms, apply to GEORGE BEDFORD,
m13 22 Bienville street.

SALES AT AUCTION.

BY J. A. BEARD.

WILL be sold at the St. Louis Exchange, on Thursday the 16th inst, at 12 o'clock, A. M. The negro girl REBECCA, about 19 years of age, a good house servant and seamstress.

Terms—Cash.

Act of sale to be made to be passed before J. B. Marks, notary public, at the expense of the purchaser.
may 15

BY GUINAULT & DELASSUS.

WILL be sold on Friday next 17th inst, at 12 o'clock precisely, at the City Exchange, Saint Louis street,

The slave ELIZA, about 25 years of age, slave her infancy in the country; first rate washer and ironer; first rate house servant, fully guaranteed and recommended as a perfect subject.

Terms—half cash, half at 6 mos credit for approved endorsed paper, with mortgage until final payment.
m16

BY T. MOSSY & GARIDEL.

ON Friday the 17th inst. will be sold at 10 o'clock, at their auction store, No. 50 Toulouse st. 9 cases bleached and striped muslins, 2 do striped book fold ginghams, entitled to debenture, and suitable for the Mexican market.

Terms, at sale. m16

BY FAUCHIER.

WILL be sold at the City Exchange, at 12 o'clock precisely, *a lot of ground*, situated in faubourg Marigny, measuring 69 feet fronting Moreau street, by 90 feet on Port street, forming the corner of said streets. Said lot is entirely enclosed, and the paving on Moreau street is paid for.

Terms—The purchaser will assumed the payment of the sum of $100, bearing mortgage, of the 1st November 1838, the rest payable one-third cash, one third in one year, and the third in two years, from the date of purchase, in notes endorsed and in mortgage to the satisfaction of the vendor, bearing interest at 10 per cent per annum in case of non-payment, without authority for delaying payment, being drawn from this above.

Several lots of ground situated at Carrollton, and in faubourg Washington. m16

BY BACH & CALHOUN.

WILL be sold on Friday May 17th, at 12 o'clock, at the City Exchange, in St. Louis street, between Chartres and Royal, two valuable SLAVES, JOHN, aged 37 years fully guaranteed, he is a good teamster, hostler, &c. and a girl FRANCES, aged 18 years, a good house servant and children nurse.

Terms—Half cash and the balance 4 months, for approved endorsed notes. m16

BY DEJOUX & FERNANDEZ.

Sale on account of dissolution of co-partnership.

WILL be sold, on Saturday next, 18th inst, at 12 o'clock, at the City Exchange, St. Louis street, the two schooners Lodoiska and Theodore, the first carrying a burthen of 70 tons, and the second 66 tons, with all their appurtenances, kitchen utensils, anchors, &c. as now existing, and which may be examined on the other side of the river, opposite the two markets.

Conditions: cash. m16

BY QUINAULT & DELASSUS.

No. 12 St. Louis street.

WILL be sold, on Friday, 17th inst, at 10 o'clock, a. m. precisely, at their auction store, to close an invoice.

A large assortment of groceries, consisting of Malaga wine, cherries, Goshen butter, brandy, mustard, champagne wine, tanners' oil, lamp oil, Burgundy wine, also, wines of different brands, raisins, fig, &c.

Terms, cash. m16

BY J. LEVY.

Positive Sale.

AT half past 4 o'clock, on Friday, 17th instant, at 53 Magazine st., will be sold, an invoice of seasonable and well assorted clothing, just received from New York, comprising in part,

Merino, bombazine, summer cloth and white linen dress and frock coats.

Do do do do pantaloons.

Satin and Marseilles vests, drawers, shirts, roundabouts, &c. &c.

Terms at sale. m16

BY GUINAULT & DELASSUS.

WILL be sold on Saturday next, 18th inst. at 12 o'clock, at the City Exchange, St. Louis street, A LOT OF GROUND, situated in Rampart street, between Hospital and Barrack sts, measuring 35 feet 1 inch 7-8 front, by 61 feet 4 inches 2-8 in depth. Together with a handsome three story brick house, with a great gate and composed as follows:

The first story of 2 large apartments, with marble mantel pieces and folding door, corridor with large stairs running up the second story, where the distribution and the ornaments are the same as those of the first story.

The third story is composed of two large bed rooms, a corridor, and a closet; adjoining the house is a cellar and a kitchen, above which are four large servants' rooms.

The yard and banquettes are flagged. This property, of which the workmanship and joinery have been carefully attended to, is situated in one of the most airy and comfortable situations for a family.

Also—95 shares of the Citizens Bank

Terms—$1000 cash; the purchaser assuming payment to the Citizens' bank, according to its charter, $4,950; $1,350 borrowed on the above shares; 1,480 on 1st October 1839, $1,480 the 22d October 1840. $1,480 the 22d October 1841, the balance at 6 and 12 months credit for approved endorsed paper with mortgage. m16

BY GUINAULT & DELASSUS.

Valuable Lots, to effect a division.

WILL be sold Thursday next 16th inst, at 12 o'clock precisely, at the City Exchange St Louis street.

Four valuable contiguous lots of GROUND, at the situated corner of Love and Poet streets.

For further information, see the plan now posted up at the City Exchange.

Terms—One-third cash, 1-3 at 6 months, and 1-3 at twelve months credit for notes to the satisfaction of the vendors. m14

BY M. BARNETT, SENR.

WILL be sold on Thursday the 16th inst, at 12 o'clock, at the City Exchange, St. Louis st. A LOT OF GROUND, situated in suburb Marigny, in d'Enghein street between Craps and Great Men, measuring 36 feet front on said Enghein street by a depth of 85 feet, and measuring in the rear 28 feet, according to the plan now deposited at the Exchange. On said lot is a new house, the facade of which is [illegible] of 2 closets, gallery and cellar. Also, a kitchen with a second corridor, well paved with sidewalks in good order.

Terms—$300 payable on the 23d day of July 1839 the balance cash.

Act of sale before Edward Barnett, Sr. notary public, at the expense of the purchaser. m13

BY FERNANDEZ & WHITING.

Auction store 107 Chartres street.

ON THURSDAY, the 16th inst., at 10 o'clock, will be sold, a large assortment of goods, consisting of 3-4 brown cottons in bales, 4-4 blue cotton, drillings, stripes, hosiery, calicoes, muslins, clothing assortment, hats, &c. Also, a quantity of groceries, wines, &c.
m15

BY HEWLETT & CENAS.

Sale of damaged cotton.

WILL be sold on Thursday, 16th inst, at half past 10 o'clock, on the Levee, opposite Girod street:

73 bales damaged cotton, landed from steamer Morrison.

Immediately after,

73 bales damaged cotton, landed from steamer Selma, opposite Customhouse street, sold for account of whom it may concern.

Terms cash. m15

BY GUINAULT & DELASSUS.

WILL be sold on Thursday, 16th instant, at 12 o'clock precisely, at the City Exchange, St. Louis street.

26 Lots of ground composing the whole square No. 5, situated on the high ridge of Gentilly. The fertility and elevation of the ground renders that property to the most suitable for the establishing of a beautiful garden, or a cow house. The above square will be sold to suit purchasers, either in whole or in lots.

Terms—One-fourth cash, balance at 3 and 6 months, in notes endorsed to the satisfaction of the venders. m14

BY M. BARNETT, Sen.

Sale without reserve.

VALUABLE LOTS.

WILL be sold on Thursday, the 16th inst, at 12 o'clock, at the City Exchange, St. Louis street: 5 squares of ground, situated in suburb Tremé, containing in all 136 lots, bounded by Esplanade, Quarter, Hospital, Ursulines, St. Jean, Dorgenes, Grande Rue streets, according to a plan now deposited at the City Exchange.

Terms—1 10th cash, balance at 1 and 2 years credit, for notes without interest, endorsed to satisfaction, with mortgage, &c.

Acts of sale before L. T. Caire, esq. not. pub. at the expense of the purchasers. m10

BY M. BARNETT, Sen.

WILL be sold on Thursday the 16th inst, at 12 o'clock, at the City Exchange, St. Louis street, That NEW BRICK HOUSE, 2 stories high, situated on Toulouse street, between Bourbon and Dauphin, measuring 32 feet 4½ inches front on Toulouse by 150 feet in depth, with the kitchen, also three stories high, belonging to the same.

This building is not surpassed by any in the city for solidity in the construction, or for commodiousness and elegance of arrangements, and is as central in position as may be desired.

Terms—6, 12, 18, 24 and 30 months credit, notes drawn and endorsed to the satisfaction of the vendor, and special mortgage retained until final payment.

Act of sale to be before E. Barnett, not. pub, at the expense of the purchaser.

N. B. The vendor reserves to himself the privilege of refusing the notes endorsed without giving the reason for so doing. m11

BY M. BARNETT, Sen.

Valuable property in the centre of the city.

WILL be sold on Tuesday the 21st inst. at 12 o'clock, at the City Exchange, St. Louis street:

1st. One of those elegant buildings, No. 98, in Rampart street, between Conti and Bienville, with every convenience for a private family, in good order, and leased at present for $1200 per annum.

2d. Three lots of ground situated in suburb Tremé, in the square bounded by Rampart, Bienville, Conti, and Basin streets, and designated as No. 1, 2 and 3, measuring each 23 feet 4 inches front on said Rampart street, by 127 feet 10 inches and 5 lines, together with the improvements thereon.

3d. Two lots of ground, with two houses thereon, situated in Burgundy street, between St. Peter and Toulouse, having 42 feet front by 120 in depth, French measure.

4th. Three lots of ground situated in suburb Marigny, designated as Nos. 1, 2, and 3, forming a triangle, bounded by Amour, Enghein, and Moreau streets.

There exist on said lots, Nos. 2 and 3, two comfortable frame houses forming the corner of Amour and Enghein streets, as per plan deposited at the Exchange.

Terms—one-fifth cash, balance at 6, 12, 18, and 24 months credit, for approved endorsed notes, bearing mortgage. The notes not paid at maturity will bear an interest of ten percent per annum until paid, without the clause however, authorising the purchaser from delaying his payments.

5th. A comfortable dwelling house, situated in Rampart street, between Conti and Bienville, composed of rooms, cabinets, pantry, with kitchen on the basement story. The lot measures 31 feet front on said Rampart street, by 120 feet in depth through to Basin street, on which it has also 31 feet.

Terms—one-fourth cash, balance at 6, 12, and 18 months credit, for approved endorsed notes, with mortgage. Acts of sale before Felix Grima, Esq. notary public, at the expense of the purchasers. m15

BY R. B. SYKES

WILL be sold on Saturday, 18th instant, at 12 o'clock, at the City Exchange, St Louis st. Mulatto boy Robert, aged 24 years, good house servant and coachman fully guaranteed.

Terms—$300 cash; balance 4 months for approved endorsed note and mortgage until final payment.

The said boy is offered at private sale until 18th inst.
m16

CROCKERY—300 crates assorted ware, for the Mexican market
20 cases French fluted tumblers
20 do plain conique do
10 do white china plates
500 water jars No. 1 to 5.
For sale by VT. ASCARD,
m9 46 Old Levee.

Office of the Louisiana M. & F. Insurance Co.
New Orleans, 9th May, 1839.

AT a meeting of the board this day, a dividend of five dollars a share was declared, payable to the credit of capital stock. JOHN K. WEST,
m9-7t President.

BEEF—600 brls and half brl mess and prime beef for sale by MAHARD & SIGERSON,
m15 38 New Levee.