NEW-ORLEANS BEE.

OFFICIAL GAZETTE OF THE STATE, GENERAL COUNCIL, AND OF THE FIRST MUNICIPALITY, PRINTED BY JEROME BAYON No. 110, CHARTRES.

N° 214. NEW ORLEANS, TUESDAY MORNING, JUNE 12, 1838. V^OL. XI.

TERMS OF THE BEE.

SUBSCRIPTION.—Twelve Dollars for the Daily paper, per annum, payable annually in advance. Ten dollars for the tri-weekly country paper, payable one year in advance, where no city reference is given. No subscription will be discontinued until arrearages are settled. In case of discontinuance, one week's notice, in writing, must be invariably given, previous to the expiration of subscription.

ADVERTISING.—One dollar per square, for the first insertion, and half that price for each subsequent one, and a special alteration from the original advertisement will be charged as a new one. TEN lines or less a square.

ADVERTISEMENTS ordered to be published at intervals will be charged one dollar per square, for each insertion.

YEARLY ADVERTISERS.—Merchants and Traders, [illegible] dollars for English alone and 60 for both languages. Banks, Insurance Offices, and other similar institutions, fifty dollars in English only, and [illegible] in both languages. Ship and steam-boat Factors, commission merchants, sixty dollars in English alone and [illegible] for both languages.

MARRIAGE, AND OBITUARY NOTICES.—Articles calling the attention of the public to sales of property, cards of passengers, benefits, &c. &c. will be charged one dollar per square, for the first insertion in each language.

COMMUNICATIONS or Advertisements of any personal nature, when admissible shall be charged double, and in advance.

A reduction of twenty-five per cent. will be made to Auctioneers, Sheriffs, Register of Wills and Marshals on sales of Real Estate, and 10 per cent. on sales of other property.

ADVERTISEMENTS out of the direct line of business of the yearly advertiser, such as legal, auction, and plantation sales, runaway slaves, stray animals, &c. &c. will be charged for separately and at the ordinary rates.

ADVERTISEMENTS not specified as to time will be published one month, and charged accordingly.

No advertisements of bankruptcies will be published in any case, unless paid for previous to insertion, or payment guaranteed by a responsible person in town.

Theatres and other places of amusement, advertising by the season, to be charged 100 dollars for [illegible] alone, and 150 dollars in both languages.

[illegible] announcements of candidates for political offices [illegible] be charged double the price of other advertisements.

PACKETS FOR NEW YORK.—New Line

To sail punctually every second Monday during the season—full or not full

Ship Orleans, S Sears, master, 599 tons, Nov. 27
Ship Alabama, C C Berry, master, 474 tons Dec 11
Ship Arkansas, E S Dennis, master, 627 tons Dec 25
Ship Saratoga, W Hathaway, master, 542 tons Jan 8
Ship Nashville, D Jackson, master, 540 tons Jan 22
Ship Kentucky, J Bunker, master, 529 tons, Feb 5

The above ships are of the first class, coppered and copper fastened, and having been built in New York expressly for this trade, they are of light draught of water, and almost invariably cross the Bar without [illegible]. The commanders are men of great experience, and the ships will always be towed up and down the Mississippi by steamboats. They have handsome furnished accommodations, and stores of the best description will always be furnished. The cabin passage is $90, without wine or liquor, and there is [illegible] furnished to the officers or crew. For freight or passage, apply on board, or to

H O AMES, 45 Camp st.

[illegible] above ships are not accountable for breakage of glass, hollow ware, marble or granite, cooperage or rust of iron or steel, nor responsible for any package or parcel, unless a regular bill of lading is signed therefor at the office of the Agents.

FOR NEW YORK.

The fine fast sailing brig TOMA, Captain Hall, will take cargo for the above port, and will have despatch. For freight or passage, apply on board or to JAMES D DENEGRE, 16 Custom house st.

FOR PHILADELPHIA.—Hand's Line.

To sail on the 16 instant

The well known regular packet barque Ella Hand Capt John E. Mathieu, having a portion of her cargo engaged, and going on board, will sail as above. For freight or passage, having very superior accommodations for passengers, with state rooms on deck, and every other convenience, apply on board opposite the [illegible] market, or to JAMES D DENEGRE, 16 Customhouse st.

N B —Charge advanced on all goods by this vessel, and [illegible] advances on produce when requested

FOR LIVERPOOL.

The A 1 [illegible] and copper fastened ship [illegible] R [illegible], Capt M[illegible], wants 200 bales cotton to [illegible] her cargo, can also accommodate a few passengers. Apply to H C CAMMACK & CO, Bank place

FOR NEW YORK.

The fast sailing brig ALEXANDER Capt Haynes, having part of her cargo engaged will have despatch as above. For balance of freight or passage, having good accommodations, apply to KIDDER & HEAD, 24 Poydras st.

FOR LEGHORN.

The first class and fast sailing brig CHARLES JOSEPH, Capt Frost, will receive despatch. For passage, having handsome accommodations, apply to LEVI H GALE, 93 Common street.

FOR CHARLESTON, S C.

The A 1 schooner STEPHEN FRANCIS, [illegible] Hannah, will leave for the above port on the 9th inst. For balance of freight or passage, having good accommodations, apply on board, or J A BARELLI & CO. Agent, 61 Common st.

FOR LIVERPOOL.

The superior A 1 ship PLYMOUTH, Capt Kenrick, will sail next week, and can take 200 bales cotton, also a deck load. Apply on board, or to GEO GREEN, 60 Camp st.

FOR GALVESTON, ANAHUAC, HARRISBURG AND HOUSTON

The packet schr KOSCIUSKO, Rogers master, can take the bulk of one hundred bbls to complete her cargo. For freight or passage apply on board, near the market, or to J G ROWLAND, 47 Old Levee.

FOR ST JAGO DE CUBA

The A 1 brig STAR, J J Wheeler, master, will sail with despatch for the above port. For freight or passage, apply on board or to F SCHLEANCK, 64 Old Levee.

WANTED.

A first class BRIG, of the capacity of 4 to 500 bales cotton, to load for Bordeaux. Apply to LEVI H GALE, 93 Common st.

FOR LIVERPOOL.

The A 1 & fast sailing bark EDINBURG, Capt Boscow, requires 250 to 300 bales cotton to complete her cargo. For freight [illegible] which or passage, apply to LEVI H GALE, 93 Common st.

FOR PHILADELPHIA.

The fine fast sailing brig J PALMER, capt [illegible] P Marshall, a portion of her cargo engaged will have despatch for the remainder. For freight, apply to the captain on board, 3d tier below the railroad, or to CHAS BYRNE, 153 Tchoupitoulas st.

FOR CHARLESTON.

The fine fast sailing new schooner St Cloud, Capt Swazey, will have immediate despatch for the above port. For freight apply to JAMES D DENEGRE, 16 Customhouse st.

FOR SALE, FREIGHT OR CHARTER.

The schooner G[illegible] DE KALB, burthen [illegible] tons, [illegible] bbls and draws 5½ feet water when loaded, is in every respect a good vessel and in perfect order for any voyage. Her cabin is furnished with [illegible]. For particulars in inventory, apply on board, [illegible] of J G ROWLAND, 47 Old Levee.

FOR HAVRE

The A 1 superior and fast sailing ship Craton, Capt Whitney, will meet immediate despatch. For freight of 200 bales cotton or passage, having handsome accommodations, apply to LEVI H GALE, 93 Common st.

FOR GLASGOW,

The A 1 and fast sailing ship NAHANT, Capt Gardner, will meet immediate despatch. For [illegible] 150 bales cotton, or passage, having handsome accommodations, apply to LEVI H GALE, 93 Common st.

For Sale, Freight or Charter.

The A 1 and fast sailing schr GENEVA [illegible], burthen about 800 to 900 barrels, will be sold or freighted on reasonable terms. Apply to LEVI H GALE. 93 Common st.

FOR SALE.

The splendid BRIG CARAGON, burthen [illegible] tons, can be examined by application to the captain on board, near the Railroad. For terms, apply to J W ZACHARIE & CO. 85 Customhouse st.

FOR NEW YORK & HARTFORD

The barque OSPREY, [illegible] master, will [illegible] balance of freight for [illegible] on reasonable terms. COIT & Co. 20 Customhouse st

FOR COWES.

The A 1 and fast sailing ship METAMORA, Capt Fletcher, will receive despatch. For passage having handsome accommodations, apply to LEVI H GALE, 93 Common street.

FOR COWES

The A 1 and fast sailing brig Corinthian, Capt Hoynes, will receive immediate despatch. For passage, having handsome accommodations, apply to L H GALE, 93 Common st.

For Sale, Freight or Charter

The fast sailing Pilot Boat built schooner ABEL S DUNGAN, burthen 66 tons, will carry 380 brls, is coppered and copper fastened [illegible]. For terms apply to J W ZACHARIE & CO, 85 Custom-house street.

FOR SALE.

The brig REMITTANCE, as she now lies [illegible] opposite the [illegible], with all her [illegible] including Forecastle, [illegible] and steering sails, new [illegible] spare new topsail, never bent; two anchors, [illegible] and hawser 7 inch. [illegible] copper fastened and nearly new. The [illegible] will be sold together or separate [illegible] purchasers. COIT & CO. 20 Customhouse st.

FOR FREIGHT OR CHARTER.

The fine and fast sailing schooner WILLOW, [illegible] burthen 450 barrels. For terms apply [illegible] J PRATS & SON, 12 Old Levee.

FOR GIBRALTAR.

The fine fast sailing A 1 barque MADONNA, capt Wise, will have despatch. For passage apply to LEVI H GALE, 93 Common st.

FOR SALE.

The brig RUBY, [illegible] tons burthen, well found with chain cables, &c. now lying [illegible] Messrs Harrod & Hughes, on the other side the river near the ferry. For terms, [illegible] CHARLES & CO. 34 Custom house st.

EXCHANGE on New York, for sale by Wm G HEWES & CO, Natchez st.

OLD RUM—landing and for sale by J A BARELLI & CO 61 Common st

MACKEREL—200 barrels No 3 Mackerel, in fine order, on board brig Pomroy, will be sold on landing. Apply to GEORGE GREEN, 60 Camp st.

FOR VELASCO and GALVESTON, Texas, On Friday, 15th June, at 10 A. M.

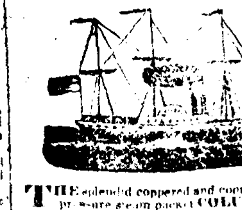

THE splendid coppered and copper fastened low pressure steam packet COLUMBIA, captain Andrew Moore, will sail positively as above.

Passengers for Brazoria, Columbia and Quintana will be landed at Velasco, and may depend upon the boats leaving punctually as advertised.

For freight or passage, having splendid furnished accommodations for 200 cabin and 100 deck passengers, apply on board, opposite Girod st. or to

Register for passengers' names at the office. JAMES REED & CO. 88 Common st.

N B. No berth or state room secured until paid for.

Freight only taken and landed at Galveston.

New Orleans City Bank Notes only received in payment of passage and freight june 2

FOR LOUISVILLE & CINCINNATI.

The superior & light draught steamer BRIDGEWATER, W H Wright, master, is now receiving freight, and will leave on Monday, the 11th instant, at 12 o'clock m.

For freight or passage, having splendid accommodations, apply on board, or to COMSTOCK, HYDE & CO. 15 Poydras st.

FOR LOUISVILLE, Cincinnati, Pittsburg and all intermediate Landings

The new splendid and fast running upper cabin steamer ALBANY, S Rochel, master, daily expected to arrive and having part of her cargo will have immediate despatch.

For balance of freight or passage having accommodations equal to any boat in the trade. Apply to BOGERT & HAWTHORN. 63 Gravier st.

FOR SALE.

The steamboat PONCHARTRAIN, in perfect condition, with her furniture, now at the Ponchartrain wharf, at the foot of the rail road. It this boat be not disposed of at private sale by Saturday 16th inst, it will be offered for sale on that day at the City Exchange, at 12 o'clock by Fauché Couget, auctioneer. For terms, apply to F Correjolles at Mr Pascal, Levee street No 56.

For St. Louis & Alton

The regular and first class steamboat ALTON, Ridgely, master, is now ready to receive freight for above and all intermediate landings, and will leave [illegible]. For freight or passage, having splendid accommodations, apply on board, opposite Gravier street, or to GODFREY, LAWRIE & SMALL, 38 Camp st.

FOR SALE.

Two steamboats. [illegible] BOATS [illegible] and in good order [illegible] Bayou [illegible]. For terms, which will be liberal, apply to LONG & GRIVOT, 12 Poydras st.

For Pensacola, St. Joseph and St Marks

Florida [illegible]

The splendid new and fast steamer NEW CASTLE, J Forsyth, master, is hourly expected and will have immediate despatch on her arrival

For freight or passage having splendid accommodations, apply to LANG & GRIVOT, 12 Poydras st.

FOR LOUISVILLE & CINCINNATI

The steamboat CHANCELLOR, John Sawyer, master, [illegible] daily expected and will have despatch. For freight or passage, apply to FORSYTH & LIMERICK. 135 Magazine st.

Regular Weekly Steam Packet FOR MOBILE,

Via Bay St. Louis, Pass Christian, [illegible] West and East Pascagoula.

The [illegible] steamboat ISABELLA, Murray, master, will leave on SUNDAY, on the arrival of the 9 o'clock cars, and land at all the above landings, [illegible] returning, will leave Mobile every Wednesday [illegible]. The superior accommodations of the Isabella, [illegible] for the wants of a boat in the trade [illegible]. For freight or passage, apply to WALKER, KNIGHT & CO. 26 New Levee.

Saturday Evening and Sunday Excursion, TO MANDEVILLE & MADISONVILLE

The steamboat MAZEPPA, Capt L T K[illegible], will leave the Lake end of the Railroad, for the above places every Saturday evening on the arrival of the 4 o'clock cars, and return the same night; and leave Sunday morning on the arrival of the 8 o'clock cars, returning leave Madisonville at 4 o'clock p.m.

STEAMBOAT FOR SALE.

Draws only three feet when light, [illegible] one hundred and [illegible] feet beam, [illegible] well found, and will [illegible] the Lake trade. For further particulars inquire of FRANCIS TURNER & CO, 50 Tchoupitoulas st.

PACKET.

Between New Orleans and Bayou Sara, and all intermediate landings.

Steamboat LAVANT, strong and fast, new boat, having been purchased by Capt La[illegible], for the accommodation of his old friends, will run under his command during the season, between the above ports and landings, leaving New Orleans every Saturday at 10 A. M. and Bayou Sara every Wednesday at [illegible]. J G COLLA, Agent.

FOR PENSACOLA.

The fine fast sailing schooner BETSY, P. Armand, master, now lying at the New Basin. For freight or passage, apply on board or to No 50 Old Levee.

FOR SALE, FREIGHT OR CHARTER

The good and substantial schooner HENRY, Clay, [illegible] master. For particulars, apply to LEGENDRE & BERNIAUD. 27 St Louis st.

VESSEL WANTED

A good vessel of 100 to 120 tons, [illegible] can have despatch upon immediate application to COOLIDGE & PLIMPTON, No 56 Gravier st.

FOR NEW YORK.

The first class fast sailing schooner WANDERER, Capt Merwin, is ready to take on board and will have immediate despatch. For balance of freight or passage having good accommodations, apply to KIDDER & HEAD, 24 Poydras st.

FOR BORDEAUX

The first class and fast sailing brig GLEANER, Capt Richardson, will receive despatch for the above port. For freight of the bulk of 500 bales or a deck load, apply to L H GALE, 93 Common st.

FOR HAVANA.

The American schooner William and Mary, J Bernandez master, will have despatch for the above port. For freight or passage, apply on board to the captain, or to A CAPDEVIELLE & Co, 12 Toulouse st.

FOR HAVANA.

The fine fast sailing Spanish brig SALVADOR, M Hernandez, master, having the greater part of her cargo engaged, will sail as above next. For balance of freight or passage, apply on board, or to J PRATS & SON, 12 Old Levee.

FOR SALE.

THE good and substantial schooner DOLPHIN, of light draught water, burthen 4[illegible] tons well found, and in complete repair. For terms apply to LEGENDRE & BERNIAUD 27 St Louis st.

FOR HAVRE.

To sail about the [illegible] inst.

The superior and well known A 1 ship GARONNE, Capt Kimball, will sail as above. For freight of 150 bales or passage, having handsome accommodations, apply to LEVI H. GALE, 93 Common st.

FOR HAVRE.

The first class and fast sailing bark ELIZA GRANT, Capt Hill, will receive despatch for the above port having the greater part of her cargo engaged.

For freight of 200 bales cotton 250 bales cotton apply to LEVI H GALE, 93 Common st.

FOR BALTIMORE.

The first class and fast sailing brig FIONEER, Capt Perceval, having her cargo engaged, will have immediate despatch. For passage, having handsome accommodations, apply on board near the Railroad, or to LEVI H GALE, 93 Common st.

FOR FREIGHT OR CHARTER.

The fine schooner CONSTITUTION, [illegible] W [illegible], burthen [illegible] will be ready [illegible] 3 or 4 days, apply on board, or to GEO GREEN, 60 Camp street.

NOTICE.—The public are hereby cautioned not to [illegible] any of the crew of the steamboat Isabella, [illegible] written order from the Captain, Clerk, or subscribers, as [illegible] will not be responsible. WALKER, KNIGHT & Co, 26 New Levee.

CHECKS ON NEW YORK.—Sight checks, in sums of $1,000 each at sight, for sale by HYDE & GOODRICH, 15 Chartres st.

LIBERAL ADVANCES will be made on Consignments of Cotton and Produce [illegible] to Boston. JARVIS & ANDREWS, 3, Tchoupitoulas st.

EXCHANGE on New York, for sale by WM G HEWES & CO, Natchez street

FRONT BRICK—12,000 front brick of good quality, landing from the brig J Palmer, from Philadelphia, for sale by CHARLES BYRNE, 153 Tchoupitoulas st.

Sales at Auction.

BY TRICOU & BARNETT, Sen., Auctioneers. Sale of Geneva & other Lots adjoining, Facing Lake Ponchartrain.

WILL be SOLD, on Thursday, 21st June next, at 12 o'clock, at the City Exchange, by the above mentioned auctioneers, several lots of Ground, [illegible] the city of Geneva, together with several other lots adjoining it, and fronting Lake Ponchartrain.

It is impossible to imagine a more favourable and healthy spot for building delightful country houses. The air is pure, the soil elevated, and a large number of springs of limpid water are to be found there. Bayou Castaing and Bayou des Cannes there [illegible] which grow in abundance [illegible] and [illegible] magnolia grandiflora.

Situated at three hours distance from New Orleans, near Mandeville, whose population is continually increasing, Geneva promises soon to rival it, nor can [illegible] the former. But it is superfluous to speak any further of a spot which is familiar to all. The [illegible] railroad passes [illegible], as well as the road going to Pearl River, which is already marked out in consequence of the activity and energy of Mr Bernard Marigny.

These lots offer great and numerous advantages and emigrants, Swiss, Frenchmen, &c, who seek to establish themselves economically and advantageously. The products of this country could easily be sent to Mandeville and New Orleans, with which daily communication is kept up. A saw-wood mill is already established quite near this spot, several others are about to be erected.

Those desirous of purchasing, would do well to profit by the departure of the steamboat every Sunday for Mandeville to visit the said lots. Those persons who cannot leave New Orleans may apply to Messrs Penn, deputy surveyor of the United States, or to Louis Surgny, surveyor to the third municipality, who have both surveyed and examined said lots in every respect.

The terms are highly favorable to purchasers. One sixth cash—the balance at 1 2 3 4 and 5 years in notes bearing mortgage, and in case of the notes not being paid when due, they shall bear an interest of 10 per cent from the day of protest.

The squares are very large and contain four superficies.

The act of sale will be passed before Amédée Ducatel, at the expense of the purchaser.

Mr Louis Surgy is [illegible] to point purchasers [illegible] as soon as a sufficient number is obtained. In case the act of sale is not signed by the purchasers within one month from the sale, the sellers reserve the right of selling [illegible] and at the risk and account of the purchasers, after ten days advertisement in the public papers and without further notice.

The plan of said lots will be exhibited at the Exchange before the the [illegible] at A Ducatel, not [illegible] may 29 21

STATE OF LOUISIANA—Parish Court for the Parish and City of New-Orleans—Present the honorable Charles Maurian, judge, June 6th, 1838—No. 10,861, William Vance vs. his creditors, and the creditors of Vance & Miller. The cession of property by the petitioner is hereby accepted by the court [illegible] and the creditors of Vance & Miller, and [illegible] that a meeting of said creditors [illegible] Wm. Y. Lewis, [illegible] notary public, on Monday the 9th day of July next, [illegible] to deliberate on the affairs of the petitioners, and those of Vance & Miller, [illegible] and property of said [illegible] are stayed. [illegible] to represent the absent creditors. By order of the court.

Clerk's Office, New Orleans, June 6th, 1838. ARMAND PITOT, clerk. june 7—3 aw

STATE OF LOUISIANA—First Judicial District Court—Monday the 4th day of June, 1838—Present, the Honorable A M Buchanan, judge—No 12,627.

On motion of P A Guerin [illegible] showing [illegible] P M Tourne [illegible] 25 May [illegible] said P M Tourne [illegible] and a meeting of [illegible] to take place on Monday [illegible] July next, at 10 o'clock [illegible] Charles Boudousquié, Esq., Notary Public [illegible] of [illegible] P M Tourne [illegible]

Extract from the Minutes. G W LEWIS, Dep Clerk june 6—2aw

STATE OF LOUISIANA—Parish Court for the Parish and City of New Orleans—Present the Honorable Charles Maurian, Judge—No 10,937—May 28th, 1838.

Upon reading and filing the petition and schedule in the above entitled case, the creditors [illegible] show cause on Thursday the 21st June 1838, [illegible] why the insolvent should not be discharged as prayed for and according to law, and [illegible] are stayed.

By order of the Court.

Clerk's Office, New Orleans, May 30, 1838. J OLLIE, D. Clerk.

DENTIST.—Mr. L. DUPERRON, a French Dentist, [illegible] offers his services to the public in general. [illegible]

MR AND MADAME SIMON, No 10 [illegible] street, [illegible] New Orleans [illegible]

SEWING SILK, &c.—[illegible] THOMAS W. SMITH, 1 Camp st.

NOTICE.

THE Stationery and Book binding business heretofore carried on at No. 166 Chartres street, under the firm of Bronsema & Swasey, has this day been dissolved by mutual consent.

A BRONSEMA, H R SWASEY. mar 31

THOMAS HOWSON having purchased the interest of H R Swasey in the above named establishment, [illegible] a well selected stock of stationery, [illegible] now prepared to execute orders at the shortest possible notice and in a style which [illegible] will give satisfaction to those who may favour them with their commands.

[illegible] A BRONSEMA. THOMAS HOWSON. m 31-1

INFORMATION WANTED—Any information of [illegible] Johnson, who [illegible] 1819, [illegible] New Orleans in 1826, he was then 14 [illegible] thankfully received by ROBERT JOHNSTON, Wadesborough, [illegible] District, South Carolina. apl 5—6m

AGENCY AT WASHINGTON CITY.

FRANCIS A. DICKINS, of the City of Washington, having resigned the appointment [illegible] in the Treasury [illegible] the Agency of Claims before Congress [illegible] Government under the Treasury [illegible] He will attend to [illegible] claims, [illegible] patents [illegible] lands, [illegible] States,—[illegible] Invalid, Revolutionary and Navy Pensions,—Claims for Revolutionary Services, whether for Commutation, Half Pay [illegible] lands,—as well those [illegible] State of Virginia as the United States. All Claims growing out of Contracts with the Government, or Damages sustained in consequence of [illegible] the [illegible] of the Government [illegible]. His charge will be moderate, and [illegible] amount of the claim and the trouble of [illegible]

Mr Dickins is [illegible] of those who have been in Congress within the last few years, or who have [illegible] the station at Washington.

All letters must be post paid.

Reference to John Slidell, Esq. New Orleans. feb 12—1y

LEECHES.

50,000 LEECHES OF ALL SIZES.

RECEIVED per late arrivals, of the first quality, at 25 cents [illegible] at No 26, B[illegible] street, between Condé and Levee [illegible]

FOR SALE [illegible] Lime, in store near the Ponchartrain railroad. Apply to Mr. TURPAUT Levee st. faubourg Marigny. may 9

WELMAN & JENKINS AUCTIONEERS & BROKERS Merchants' Exchange, Royal street. nov 24—6m

NOTICE.

ALL persons having claims against the Estate of the Deceased Sieur Rene Denis Beranger, will please present them to the subscriber. And all persons indebted to the estate are requested to make payment to WM R COBB, Testamentary Executor. june 15—2w

METHOD OF LEARNING TO READ IN 20 LESSONS.

MR. VANNIER—Surveyor, former Engineer of the Burgundy Canal, author of the [illegible] abridged method to teach Reading French in 20 Lessons, continues to turn the admirable method into practice, either by private lessons, or in the public course which takes place every day, from 6 o'clock in the morning to 10 at night, at 126 Toulouse street, between Bourbon and Dauphin.

The Professor will apply the same abbreviated method of instruction according to the intelligence of pupils, to writing, orthography, arithmetic, geometry, algebra, linear drawing, mensuration, book keeping, and accounts of all kinds. may 14 1m3 w

POLHEMUS & COOK, House, Sign & Ornamental Painters,

No. 22 Exchange place, near the Post Office.

THE subscribers hope by punctuality, and workmanship and reasonable charges, to merit a share of public patronage.

Military Standards and Transparencies painted.

N. B. Imitations of wood, marble, &c., Glazing, and Steamboat Painting, done with despatch. a24

CARD.

BY the decease of my uncle, M. DARLUC, of Point a Petre, Guadaloupe, the Commercial house of DARLUC & CONSTANTINE being dissolved, I have the honour to inform his friends and the public, that I shall continue the same line of business under the firm of DARLUC & CO. I request the same confidence and patronage as that granted to him.

(Signed) CHAS. MOREAU DARLUC. Point a Petre, Jan. 20, 1838.

REFERENCES—
Luther Smith, George Bartol, Portland, Maine.
Clarke & Co, Prescott & Sherman, New Haven, Conn.
Robert Hollingsworth, (City Hotel), A. Lemoyne, E. L. Bercier, New York.
Coit & Co., Laroe & Prevost, A. Rivarde, New Orleans.
m 20—1m

LAW NOTICE.

Z S LYONS, ATTORNEY AND COUNSELLOR AT LAW

Practices in East and West Feliciana, East Baton Rouge, and St Helena Parishes.

ADDRESS: Clinton, or Jackson, Louisiana.

REFERENCES—NEW ORLEANS
Hyde & Goodrich, Gasquet, Parish & Co,
S Barton, Esq. Dr E H Barton.

N B—In correspondence please state the full names and residence of the individuals composing your firms. june 6d

NOTICE—The copartnership existing between the subscribers under the firm of FRANKLIN, AMES & CO, in New Orleans, and HENDERSON, FRANKLIN & CO, in Natchez, Miss. is this day dissolved by mutual consent. The names of the respective firms may be used by either of the parties in liquidation only. S. FRANKLIN, HENRY O. AMES, JOHN D. HENDERSON. New Orleans, June 4, 1838—ju 5 6w

NOTICE—The undersigned have this day entered into copartnership for a Commission Business under the firm of FRANKLIN & HENDERSON, in New Orleans, and HENDERSON & FRANKLIN, in Natchez, Miss. S. FRANKLIN, JOHN D. HENDERSON. ju 5 3m

THE undersigned will continue the Commission Business at 45 Camp st. HENRY O. AMES. ju 5 3m

BULWER'S ALICE.—A new supply at E JOHNS & Co, Corner of Chartres & Common st. may 26

EXCHANGE on New York, for sale by WM G HEWES & CO Natchez st. jun 8

CITY STOCKS—100 shares in the City bank, 100 do in the Improvement bank, for sale by J A BONNEVAL, Exchange Alley. jun 8-31

TEXAS Treasury Notes for sale by ROBINSON & Co, 45 Camp street. jun 8—3

CHECKS on New York at sight, for sale by ROBINSON & Co. june 8—3

SOVEREIGNS for sale by ROBINSON & Co. june 6—3

CUSTOM HOUSE Fancy [illegible] ROBINSON & CO. june 8—3

LEECHES—[illegible] thousand [illegible] quality, on board of [illegible] opposite St Philip [illegible] per thousand.

I Hereby give notice [illegible] given my power of attorney to M. [illegible] who have [illegible] june 8—2t V DEPAUX

GREEN HAVANA COFFEE—[illegible] Havana Coffee, landing [illegible] R GRONING & CO. jun 7

FRENCH POTASH—[illegible] for sale by WM ARMSTRONG, [illegible] jan 7 2t

COAL—15 [illegible] Liverpool Orrel Coal [illegible] ship Jason, [illegible] for sale by H C CAMMACK & CO. Bank Place. jun 7

VENISON HAMS—300, [illegible] SLOAN & BROTHER, [illegible] june 7

PORK—Mess Prime & P O Pork, for sale by EASTMAN & BROTHERS. june 7

CANVASSED HAMS—A very superior article for family use, for sale by EASTMAN & BROTHERS, 56 Camp street. june 7

CINCINNATI BACON—45 [illegible] for sale by SLOAN & BROTHER, 29 New Levee. june 7

LEAF LARD—[illegible] for sale by SLOAN & BROTHER, 29 New Levee. june 7

FLOUR—250 barrels superfine [illegible] SLOAN & BROTHER, 29 New Levee. june 7

LEECHES FOR SALE—[illegible] by the subscriber [illegible] june 5

DOMESTIC LIQUORS—[illegible] J & L GIRARD [illegible] jun 5—3t

ALCOHOL, from 35 to 35 degrees, [illegible] J & L GIRARD [illegible]

STOCK OF THE STEAMER BAYOU [illegible]—16 shares [illegible] CARRIERE, DARAN & CO. [illegible] jun 5

SALT—2500 sacks [illegible] landing, & for sale in [illegible] 79 Common street

HAVANA STRAW HATS—For sale by H GAILLARDET, 203 Royal st.

LYON SAUSAGES—For sale by H GAILLARDET, 203 Royal st.

WHITE BEAVER HATS—[illegible] H GAILLARDET, 203 Royal st.

FLOUR—350 barrels [illegible] for sale by LAYET & AMELUNG 17 Commerce st. june 5

FAMILY HAMS—For [illegible] family hams, put up in bags, for sale by LAYET & AMELUNG, 17 Commerce st.

CAYENNE PEPPER—For sale by the cask, pure Cayenne Pepper, [illegible] BOGERT & HAWTHORN, 63 Gravier st. jun 4

COMMERCIAL BANK.

New Orleans, May 31, 1838

THIS Bank is checking on [illegible] GEO O HALL, Cashier. may 31

NOTICE

HAVING given my [illegible] power of attorney to my brother, Mr A [illegible] Bergerot, I hereby declare that all acts done by [illegible] shall be fully acknowledged by me. GEO BERGEROT New Orleans, June 1, 1838. j 1—9t

BALE ROPE—75 coils [illegible] received per steamer [illegible], for sale by GODFREY, LAWRIE & SMALL, 38 Camp st. j 1

TOBACCO—4 hhds [illegible] landing [illegible] for sale by GODFREY, LAWRIE & SMALL j 1

TEXAS TREASURY NOTES—4,000 Texas Treasury Notes for sale. Apply to FORSYTH & LIMERICK, 135 Magazine st. j 1

TO HIRE, a young Negro [illegible] JOS. BARTHET, [illegible] Toulouse st.

CAMBRIC HANDKERCHIEFS, in cartoons, jaconet and [illegible] &c. THOS W SMITH, 43 Conti st.

MUSLINS—[illegible] a variety of [illegible] THOS W SMITH, 42 Conti st.

m 31 Mississippi & Texas money taken.

SPIRITS TURPENTINE & TANNERS OIL—50 brls [illegible] 50 do [illegible] WOOD & SIMMONS, 22 Poydras st. 31

HATS—20 cases silk hats, [illegible] close an account, apply to GEORGE GREEN, 60 Camp st. m30

HAY—100 bales hay in fine order, received per brig Alexander from New York, for sale by KIDDER & HEAD, 24 Poydras st. m30

RAISINS—400 boxes landing ex [illegible] and for sale by SCHMIDT & WERNER, 90 Bienville street. m30

LINSEED OIL.—20 barrels [illegible] Linseed Oil, 4 [illegible] do do, in store and for sale by JAMES ANDERSON, corner Common & Tchoupitoulas st. may 26

WINES BRANDIES &c. &c.—600 pipes, hf pipes and quarter casks Teneriffe wine, [illegible] brand,
100 qr casks old London particular Teneriffe wine,
130 pipes, hf pipes and qr casks Country wine, very choice quality;
200 pipes, hf pipes and qr casks Port wine,
500 pipes, hf pipes and qr casks Sicily Madeira, [illegible] ham's L.P, Colli, and other brands;
320 pipes, hf and qr casks Gordon's pale, gold [illegible] and brown Sherry,
50 pipes and [illegible] pipes very old Champagne brandy,
60 pipes and hf pipes Cognac brandy;
50 pipes superior Holland Gin;
6 puncheons Scotch and Irish whiskey,
5 puncheons Jamaica rum;
60 barrels very old peach brandy,
100 casks London brown stout porter,
50 casks pale Burton ale;
200 cases 1 and 3 dozen each old [illegible] Madeira;
200 baskets Champagn wine—Sillery, La Rose, Ship and other brands;
300 casks Desmourel claret, vintage 1834;
200 cases Chateau Pomys Medoc vintage do.
(These are a choice claret as have ever been imported into this country.)
200 cases Burgundy wines—Chamberlin, Romance Pomard, &c.
200 cases Hock wines—Johannesberg, [illegible] Nierstein, Rudesheim Moselle and Sparkling Moselle;
200 pipes, hf pipes and qr casks Falerninum white wine
100 pipes, hf pipes and qr casks Marsalla white wine.
Those wines, brandies &c. are all of direct importation, and will be bound on inspection well worthy the attention of the trade, and will be sold at low rates by H & W ANDERSON. may 18

STATE OF LOUISIANA—Parish of Jefferson—Court of Probates—Succession of William Gormley, deceased. On Saturday, the 23d of June next, 1838, at 12 o'clock, noon, by virtue of a decree of the Honorable the Court of Probates in and for the parish of Jefferson, aforesaid, bearing date, April 30th, last past (1838) rendered upon the petition of Mrs Ann Maria Patterson Lewis, surviving wife, in community of William Gormley, deceased, and natural tutrix of her minor children, named William Y. L. Gormley, Lelia Gormley and Caroline Gormley, as also by consent of John Fitz Miller, Esq. of the city and parish of New Orleans; I will expose at public sale, at the City Exchange, St Louis street, in the city of New Orleans, the following landed property, owned in common (by undivided half) by the said succession and community and the said John Fitz Miller, to wit:

1st. One lot of ground situated in the Nun's faubourg, one of the faubourgs composing the city of Lafayette, in this parish, designated by the No three of square No one, on a particular plan drawn by Bourgerol, deputy surveyor general, under date of the seventh February, 1838, and deposited in the office of William Y. Lewis, a notary public of New Orleans, measuring thirty feet front on St Mary st by 100 feet deep on one side and one hundred and eight feet four inches and seven lines on the other side.

2d. Another lot of ground situated in the same faubourg and designated on the same plan, by the No 48, of square 6, measuring 30 feet 4 lines front on St Andrew street by 178 feet 2 inches 5 lines deep on one side and 176 feet 6 inches and 10 lines on the other side.

3d. Another lot of ground situated in the same faubourg and designated on the same plan, by lot No 49 of square 6, measuring 30 feet 4 lines front on St Andrew st by 176 feet [illegible] inches and 3 lines deep on one side and 174 feet 9 inches and 6 lines on the other side.

4th. Another lot of ground situated in the same faubourg & designated on the same plan, by lot No 52 of square 6, measuring 34 feet 5 inches front on St Andrew street by 174 feet 7 inches and 6 lines deep on one side and 172 feet 7 inches and 7 lines on the other side.

5th. Another lot of ground situated in the same faubourg and designated on the same plan by lot No. 53 of square 6, measuring 34 feet 4 lines front on St. Andrew st by 174 feet 9 inches [illegible] lines deep on one side and 171 feet 1 inch and 1 line on the other side.

6th. Another lot of ground situated in the same faubourg and designated on the same plan by lot No 56 of square 6, measuring 30 feet 4 lines front on St Andrew street by 170 feet 4 inches and 1 line deep on one side and 169 feet 4 inches 4 lines on the other side.

7th. Another lot of ground situated in the same faubourg and designated on the same plan by lot No 57 of square 6 forming the corner of St Andrew & Dryades street, measuring 48 feet 6 inch and 24 lines front on Dryades quay by 120 feet 2 inches deep and front on St Andrew street.

8th. Eight certain lots of ground situated in the same faubourg and designated on the same plan by lots 58, 59, 60, 61, 62, 63, 64 and 65 of square 6, measuring each 30 feet front on Dryades quay, by 120 feet deep.

9th. Another lot of ground situated in the same faubourg and designated on the same plan by lot No 66 of square No 6, forming the corner of Felicity street and Dryades quay and measures [illegible] feet 8 inches and 24 lines front on Dryades quay by 123 feet 4 lines deep.

10. Another lot of ground situated in the same faubourg and designated on the same plan as the No 69 of square No 7 measuring 30 front on Hercules quay & Germany's basin, by 120 feet deep.

11th. Another lot of ground situated in the same faubourg and designated on the same plan by lot No 76 of square No 7, measuring 38 feet 9 inches and 6 lines front on Felicity street by 105 feet 2 inches and 3 lines on one side & 104 feet 5 inches 9 lines on the other side.

12th. Another lot of ground situated in the same faubourg and designated on the same plan by lot No. 79 of square No 7, measuring 38 feet 7 inches 6 lines front on Felicity street by 103 feet 7 inches and 1 line deep on one side and 102 feet 8 inches and 3 lines on the other side.

13th. Another lot of ground situated in the same faubourg and designated on the same plan by lot No 80 of square No 7, measuring 30 feet front on Felicity street by [illegible] feet [illegible] lines and 3 lines deep on one side and 102 [illegible] on the other side.

14th. Another lot of ground situated in the same faubourg and designated on the same plan by lot No 74 of square No 7, measuring 30 feet 4 lines front on St Andrew street by [illegible] feet 9 inches [illegible] deep on one side [illegible] and [illegible] on the other side.

15th. Another lot of ground situated in the same faubourg and designated on the same plan by the No 77 of square No 7 measuring 30 feet [illegible] lines front on St Andrew street by 105 feet [illegible] on one side [illegible] on the other side.

16th. Another lot of ground situated in the same faubourg and designated on the same plan by lot No 78 of square No 7, measuring 39 feet 9 inches front on St Andrew street by 105 feet [illegible] deep on one side and [illegible] on the other side.

17th. Another lot of ground situated in the same faubourg and designated on the same plan by No [illegible] of square No 7, measuring [illegible] feet 4 inches front on St. Andrew street by 105 feet [illegible] deep on one side by 103 feet and [illegible] on the other side.

18th. Another lot of ground situated in the same faubourg and designated on the same plan by the No [illegible] of square No 7, measuring 30 feet 4 inches front on St. Andrew street by 127 [illegible] deep on one side and 123 feet [illegible] and 4 lines on the other side.

19th. Another lot of ground situated in the same faubourg and designated on the same plan by the No 83 of square No 7, measuring 30 feet 4 inches front on St Andrew street by 125 feet [illegible] inches and 4 lines deep on one side and 124 on the other side.

20th. Another lot of ground situated in the same faubourg and designated on the same plan by the No 84 of square No 7, measuring 30 feet 4 lines front on St Andrew street by 124 feet deep on one side and 122 feet [illegible] inches and 3 lines on the other side.

21st. Another lot of ground situated in the same faubourg and designated on the same plan by lot No 85 of square No 7, forming the corner of St. Andrew street and Felicity Avenue, measuring 30 feet 5 inches front on Felicity Avenue by 123 feet deep and front on St. Andrew street.

22d. Another lot of ground situated in the same faubourg, and designated on the same plan by the No [illegible] of square No 7, measuring 31 feet 7 inches 6 lines front on Felicity Avenue by 120 feet deep between [illegible]

23d. Another lot of ground situated in the same faubourg and designated on the same plan by the No [illegible] of square No 8, forming the corner of St Andrew street and Felicity Avenue, measuring 30 feet 5 inches front on St Andrew street by 120 feet deep and front on Felicity Avenue.

24th. Another lot of ground situated in the same faubourg and designated on the same plan by the No 91 of square No 8, measuring 30 feet 4 lines front on St Andrew street by 117 feet 5 inches 7 lines deep.

25th. Another lot of ground situated in the same faubourg and designated on the same plan by the No 92 of square No 8, measuring 30 feet 4 lines front on St Andrew street by 116 feet 3 inches deep.

26th. Another lot of ground situated in the same faubourg and designated on the same plan by the No 93 of square No 8, measuring 30 feet 4 lines front on St. Andrew street by 111 feet 3 inches 9 lines deep.

27th. Another lot of ground situated in the same faubourg, on the same plan by the No 94 of square No 8, measuring 30 feet 4 lines front on St Andrew and Felicity streets, in depth is 174 feet 10 inches.

28th. Another lot of ground situated in the same faubourg, and designated on the same plan by the No 95 of square No 8, measuring 30 feet 4 lines front on St. Andrew street, running through the square 176 feet 6 inches and 1 lines front on Felicity street upon which measures 30 feet front.

29th. Another lot of ground situated in the same faubourg, and designated on the same plan by the No 96 of square No 8, measuring 30 feet 4 lines front on St Andrew street by 137 feet 4 inches and 5 lines deep.

30th. Another lot of ground situated in the same faubourg, and designated on the same plan by the No 97 of square No 8, measuring 30 feet 4 lines front on St Andrew street by 123 feet 8 inches and one line deep.

31st. Another lot of ground situated in the same faubourg, and designated on the same plan by the No 98 of square No 8, measuring 30 feet 4 lines front on St Andrew street by 183 feet 11 inches and 5 lines deep.

32nd. Another lot of ground situated in the same faubourg, designated on the same plan by the No 99 of square No 8, forming the corner of Liberty and St Andrew street by 120 feet deep and front on Liberty street.

33d. Another lot of ground situated in the same faubourg, and designated on the same plan by the No 100 of square No 9, forming the corner of Felicity and Liberty streets, measuring 37 feet 8 inches 6 lines front on Liberty street by 129 feet [illegible] inches deep and front on Felicity street.

34th. Another lot of ground situated in the same faubourg, and designated on the same plan by the No 101 of square No 9, forming the corner of Felicity and Liberty streets, measuring 37 feet 7 inches front on Felicity street by 130 feet 5 inches deep and front on Felicity street.

35th. Another lot of ground situated in the same faubourg and designated on the same plan by the No 102 of square No 9, forming the corner of St Andrew and Liberty streets, measuring 40 feet 5 lines front on St Andrew street by 124 feet deep and fronting on Liberty street.

36th. Another lot of ground situated in the same faubourg and designated in the same plan by the No 103 of square No 9, measuring 30 feet 4 lines front on St Andrew street, by 117 feet 8 inches and five lines deep.

37th. Another lot of ground situated on the same faubourg, and designated on the same plan by the No 104 of square No 9, measuring 30 feet 4 lines front on St Andrew street, by 116 feet one line deep.

38th. Another lot of ground situated in same faubourg, and designated on the same plan by the No 105 of square No 9, measuring 30 feet 4 lines front on St Andrew street by 114 feet 3 inches and five lines deep.

39th. Another lot of ground situated in same faubourg, and designated on the same plan by the No 106 of square No 9, measuring 30 feet 4 lines front on St Andrew street, running through 181 feet 5 inches, 1 line to Felicity street, on which it measures 30 feet.

40th. Another lot of ground situated in the same faubourg, and designated on the same plan by the No 107 of square No 9, measuring 30 feet 4 lines front on St Andrew street, running through 139 feet 9 inches to Felicity street, on which it measures 30 feet.

41st. Another lot of ground situated in the same faubourg, and designated on the same plan by the No 108 of square No 9, measuring 30 feet 4 lines front on St Andrew street, running through 137 feet 4 inches on Felicity street on which it measures 30 feet.

42d. Another lot of ground situated in the same faubourg, and designated on the same plan by the No 109 of square No 9, measuring 30 feet 4 lines front on St Andrew street, running through 131 feet 11 inches to Felicity street, on which it measures 30 feet.

43d. Another lot of ground situated in the same faubourg, and designated on the same plan by the No 110 of square No 9, measuring 30 feet 4 lines front on St Andrew street, running through 132 feet 5 inches to Felicity street, on which it fronts 30 feet.

44th. Another lot of ground situated in the same faubourg, and designated on the same plan by the No 111 of square No 9, forming the corner St Andrew and Felicity and Greene streets, measuring 30 feet, 9 inches, 3 lines front on St Andrew street, 30 feet, 8 inches front on Felicity street, 137 feet deep and front on Greene street.

45th. All the remaining part of said property consisting of a certain portion of ground situated in the same faubourg, lying between faubourg Lafayette and the property now or lately of Samuel W Valsey, running down to a point.

45th. Also a portion of both sides of the whole property laid out into lots, and that by the said Gormley and Miller, commencing at the upper limit of said property, and running down on both sides as far as St Andrew and Felicity streets, have been opened, saving and excepting the square of ground between Apollo and Dryades streets, purchased by the Uwalhouse family, which reserve has been sold to that family by the deceased and Miller.

And by virtue of the same order of court, I will expose for sale at the same time and place, the following named slaves, belonging in part to the succession and community aforesaid, to wit:

ANN, a negro woman, aged about twenty years, with her child,

And SUSAN, a negro woman aged about twenty eight years.

Terms and Conditions of Sale: The slaves payable on a credit of six and nine months, in notes endorsed to the satisfaction of the vendor and tutrix, bearing mortgage, until final payment, the slaves to be at the risk of the purchasers, from the moment of the adjudication, but delivered only when the notes shall have been furnished. The lots, payable on a credit of six and twelve months from the day of sale, in notes by [illegible] endorsed, to be [illegible] and bearing mortgage until final payment. All the notes to bear an interest of ten per centum per annum from maturity until paid, if not punctually paid when due.

The acts of sale to be passed at the costs of the purchasers, who shall be put in possession of the lots at their expense.

may 23 3tawd F DUGUE, Judge.

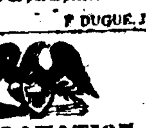

PROCLAMATION BY E. D. WHITE, Governor of the State of Louisiana.

WHEREAS Representatives of the State of Louisiana in the Congress of the United States for the twenty-sixth congress to serve for two years ensuing the third day of March one thousand eight hundred and thirty-nine, are required by law to be elected on the first Monday of July next and the following days to wit:

One representative to the 26th congress to be chosen in the first congressional district, composed of the counties of Orleans, German coast, Acadia and Lafourche.

One representative to the 26th Congress to be chosen in the second congressional district composed of the counties of Iberville, Point Coupee and Feliciana.

One representative to the 26th congress to be chosen in the third congressional district composed of the counties of Attakapas, Opelousas, Rapides, Natchitoches, Ouachita and Concordia.

And whereas it is provided by law that on the days aforesaid there shall be elected one Senator from each of the following senatorial districts, to serve for the term of four years to wit:

One senator from the second senatorial district composed of the county of Orleans.
One senator from the county of Iberville.
One senator from the district of East Baton Rouge.
One senator from the county of Point Coupee.
One senator from the county of Feliciana.
One senator from the county of Lafourche.
One senator from the county of Natchitoches.
One senator from the county of Attakapas.
One senator from the county of Ouachita.

And whereas it is also provided by law that on the said first Monday in July next, and the two following days, fifty representatives to the general assembly of the state of Louisiana shall be elected and chosen to serve for the term of two years, throughout the state in the following manner to wit:

One representative to be chosen in the parish of Plaquemines.
One representative in the parish of St Bernard.
Seven representatives in the parish of Orleans.
One representative in the parish of Jefferson.
One representative in the parish of St Charles.
One representative in the parish of St John the Baptist.
Two representatives in the parish of St James.
One representative in the parish of Ascension.
Two representatives in the parish of Assumption.
Three representatives in the parish of Lafourche interior.
One representative in the parish of Terrebonne.
One representative in the parish of Iberville.
One representative in the parish of West Baton Rouge.
One representative in the parish and county of Pointe Coupee.
One representative in the parishes of Concordia, Carroll and Madison.
Two representatives in the county and parishes Natchitoches and Caddo.
One representative in the parish of Catahoula, and such portion of the parish of Caldwell as was formerly comprised within the parish of Catahoula.
Two representatives in the parish of Rapides.
One representative in the parish of Avoyelles.
Three representatives in the parish of St Landry.
Two representatives in the parish of Lafayette.
One representative in the parish of St Martin.
One representative in the parish of St Mary.
Two representatives in the parish of East Baton Rouge.
One representative in the parish of Claiborne.
One representative in the parish of Ouachita, and such portion of the parish of Caldwell as was formerly comprised within the parish of Ouachita.
Two representatives in the parish of East Feliciana.
Two representatives in the parish of West Feliciana.
One representative in the parish of Washington.
One representative in the parish of St Helena.
One representative in the parish of Livingston.
One representative in the parish of St Tammany.

And whereas it is provided by the constitution of this state, that citizens entitled to vote for representatives shall vote for a governor at the time and places of voting for representatives and senators, to continue in office for the term of four years:

Now therefore, I have thought proper to issue this my proclamation notifying the electors and qualified voters throughout the state of the elections aforesaid, and commanding all parish judges, sheriffs and other officers therein concerned, to hold the said elections for the election of the governor, senators and representatives aforesaid, on the said first Monday in July next and the two following days, within their respective parishes, counties and parishes aforesaid, and to cause the same to be conducted, and due returns thereof to be made in the manner and within the time prescribed by law.

Given under my hand and the seal of the State at New Orleans, this first day of May one thousand eight hundred and thirty-eight, and in the year of the Independence of the United States of America the sixty-second. E. D. WHITE.

By the governor W. C. C. CLAIBORNE, Secretary of State. may 1

A BEAUTIFUL HEAD OF HAIR is the grandest ornament belonging to the human frame. How strangely the loss of it changes the countenance and prematurely brings on the appearance of old age, which causes many to recoil at being uncovered, and sometimes even to shun society to avoid the jests and sneers of their acquaintance; the remainder of their lives are consequently spent in retirement. In short, not even the loss of property fills the generous thinking youth with that heavy sinking gloom as does the loss of his hair. To avert all these unpleasant circumstances, OLDRIDGE'S BALM OF COLUMBIA stops the hair from falling off on the first application and a few bottles restore it again. It likewise produces eyebrows and whiskers; prevents the hair from turning grey, makes it curl beautifully, and frees it from scurf. Numerous certificates of the first respectability in support of the virtues of Oldridge's Balm, are shown by the proprietors.

Read the following:

ROBERT WHARTON, Esq. late Mayor of Philadelphia, has certified, as may be seen below, to the high character of the following gentlemen.

The undersigned do hereby certify that we have used the Balm of Columbia discovered by J. Oldridge, and have found it highly serviceable not only as a preventive against the falling off of hair, but also a certain restorative. WM. THATCHER, senior, Methodist Minister in St. George charge, No. 86 North 11th st.

John P. Inglis, 331 Arch street.
John D. Thomas, M. D. 163 Race st.
John S. Furey, 101 Spruce st.
Hugh McCurdy, 243 South 9th st.
John Gard, Jr. 123 Arch st.

The aged, and those who prefer to wear ring [illegible], may not always experience its restorative qualities, yet it will certainly raise its virtues in the estimation of the public, when it is known that three of the above signers are more than 50 years of age, and the others not less than 30.

From the Mayor.
COMMONWEALTH OF PENNSYLVANIA, City of Philadelphia, ss.

I, ROBERT WHARTON, mayor of said city of Philadelphia, do hereby certify that I am well acquainted with Messrs J. P. Inglis, John S. Furey, & Hugh McCurdy, whose names are signed to the above certificate, that they are gentlemen of character and respectability and as such full credit should be given to the said certificate.

In witness whereof, I have hereunto set my hand and caused the seal of the city to be affixed.

[L. S.] this sixth day of December, &c. ROBERT WHARTON, Mayor.

CAUTION.—Observe that each bottle of the genuine balm has a splendid engraved wrapper, on which is represented the Falls of Niagara, the agent's name.

Sold wholesale and retail by COMSTOCK & CO. sole agents for America, 2 Fletcher street, near Maiden lane, one door below Pearl st. New York, and by two or more druggists in nearly every town in the Union.

Also by Simmons, Hart & Co., Comb & Variety Store. feb 21y

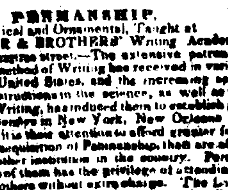

PENMANSHIP.

Practical and Ornamental, Taught at

DOLBEAR & BROTHERS' Writing Academy, No 8 Chartres street.—The extensive patronage which their method of Writing has received in various parts of the United States, and the increasing application for instructions in the science, as well as the practice of Writing, has induced them to establish permanent academies in New York, New Orleans and Mobile; and it is their attention to afford greater facilities for the acquisition of Penmanship, than are afforded by any other institution in the country. Persons entering one of them has the privilege of attending at either of the others without extra charge. The Ladies and gentlemen are respectfully invited to call. Specimens of rapid improvement given by persons from 8 to 50 years of age, who have received lessons in this city may be seen at any hour of the day. Ladies are taught a delicate and rapid epistolary style; also, various styles of ornamental writing, suited to Albums, Notes of compliment, &c. Gentlemen are taught a free and expeditious handwriting calculated to facilitate business transactions, by dispensing with the delay incident to deciphering the [illegible] scrawl of most men of business, and imparting to the clerk a style at once rapid and elegant. Persons visiting the city for only a few days will receive special attention.

The number of Lessons is not limited, but every person who enters is desired to remain till he writes sufficiently well for any kind of business. This is the interest of both teacher and pupil.

Ladies who prefer it can receive lessons at their own residences. Ornamental writing executed with elegance.

N. B. Dolbear's "Science of Penmanship" particularly designed for private learners and schools, [illegible] for persons of all ages, [illegible] and freedom not attained by any other method.

Also, Dolbear's new copy book for female a [illegible] intended as a supplement to the science of Penmanship, for sale here. ap 5

DOMESTICS—50 bales heavy 3 4 brown cottons
20 cases 3-4 and 7-8 bleached ditto.
5 do "Arkwright," linen fold,
20 bales Saxony and kerseys.
5 cases southern stripes
5 doz [illegible] ditto, for sale by COIT & CO 20 Custom-house st. june 7

HAVANA SEGARS—A small lot for sale low by WALKER, KNIGHT & CO. 26, New levee june 7

CORN—300 sacks, landing from steamboat Pennsylvania, in fine shipping order, for sale by FORSYTH & LIMERICK, 135 Magazine st june 7

BAGGING—140 pieces bagging, a superior article, landing from steamboat Chancellor, for sale by FORSYTH & LIMERICK, 135 Magazine st june 7

BALE ROPE—125 coils bale rope, landing from steamboat Chancellor, for sale by FORSYTH & LIMERICK, 135 Magazine st june 7

BUCK TOBACCO, & BRANDY—15 bales light Havana leaf; 60 boxes manufactured tobacco; 20 barrels 1st proof American brandy, in store for sale by ROBERT H WHITE, 34, Gravier st june 7

OIL—5,000 gallons pure winter oil, in store for sale by ROBERT H. WHITE, 34, Gravier st june 7

SUGAR—200 barrels clarified sugar, for sale by ROBERT H WHITE, 34, Gravier st june 7

SEGARS—50,000 Havana segars, for sale by ROBERT H. WHITE, 34, Gravier st june 7

GIN—15 pipes Holland gin, for sale by ROBERT H WHITE, 34, Gravier st june 7

VINEGAR—200 barrels vinegar, in store for sale by ROBERT H WHITE, 34, Gravier st june 7

HATS—20 cases palm leaf hats, 225 dozen, for sale by COOLIDGE & PLIMPTON, 56 Gravier st. jun 7

CODFISH—75 boxes Codfish for sale by COOLIDGE & PLIMPTON, 56 Gravier st. jun 7

PAINTS—160 canisters chrome Green, for sale by COOLIDGE & PLIMPTON, 56 Gravier st. jun 7 1w

FLOUR—400 barrels superfine Flour, landing and for sale by DEVEZIN & DOSSAT, 34 Gravier st jun 7

SUGAR—100 hhds prime Sugar, for sale on plantation by DEVEZIN & DOSSAT, 34 Gravier st. jun 7

BACON—34 casks bacon sides, Cincinnati smoked, just received and for sale by BOGERT & HAWTHORN, 63 Gravier st. jun 7

CASTOR OIL—7 barrels cold pressed castor Oil, just received and for sale by BOGERT & HAWTHORN, 63 Gravier st jun 7

CANVASSED HAMS—12 tierces and 43 bbls of Gano's celebrated premium Hams just received and for sale by BOGERT & HAWTHORN, 63 Gravier st. jun 7

CHEWING TOBACCO—30 boxes in store, for sale low, to close a consignment, by SLOAN & BRO. 29, New levee. june 7

LARD—300 kegs in store, and for sale by G DORSEY, 44 New Levee. june 7

RED BEANS—30 bbls in store, for sale by G DORSEY, 44 N Levee. jun 7

COPPERAS—60 barrels, in store, for sale by G DORSEY, 44 N Levee. jun 7

FLOUR—500 bbls in store, for sale by G DORSEY, 44 N Levee. jun 7

SHIP'S BOAT—16 feet long, built of Cedar, and copper fastened, handsomely finished, for sale low. Apply to P G BAILEY, 14 Bienville st. jun 7

UNITED STATES BANK NOTES, in sums to suit purchasers, for sale by G R STRINGER, 50 Canal st. jun 7

MISSISSIPPI, Tennessee, Alabama and other uncurrent bank notes, purchased by G R STRINGER, 50 Canal st. ju 7

SPECIE WANTED by G. R. STRINGER, 50 Canal st. june 7

SEGARS—4 bbls paper Segars, from Havana and of a good brand, for sale by A M DE MIRANDA, 113, Bourbon st. jun 6

GUNNY BAGS—10,000 gunny bags just received and for sale by J A BARELLI & CO, 61, Common st. june 5

MALAGA WINE—75 quarter casks sweet Malaga Wine, 42 do dry do do, for sale by J A BARELLI & CO. 61 Common st. june 5

HOIST WHEELS—6 complete [illegible], for sale by J A BARELLI & CO. 61, Common st. june

COLOGNE WATER—10 cases, 25 [illegible] (fancy bottles), a genuine article, from the celebrated factory of "Farina," for sale by J A BARELLI & CO. 61, Common st. june 5

BANK CHECKS on New York, at sight, for sale by HYDE & GOODRICH, 15 Chartres st. june 5

COFFEE—75 bags Havana Coffee, for sale by E & J ANDREWS, 32 Gravier st. june 5

GIN—6 pipes superior Holland gin, for sale by E & J ANDREWS, 32 Gravier st. june 5

RUM—20 barrels [illegible] rum, for sale by E & J ANDREWS, 32 Gravier st. june 5

SPANISH DOUBLOONS, for sale by J W ZACHARIE & CO, 85 Custom house st. jun 5

HAVANA SEGARS—100,000 Havana Segars, 1st quality, received per brig Mexico from Havana and for sale by CARRIERE, DARAN & CO. No 41 and 15 St Louis st. jun 5

DYES—20 tons Logwood landing ex schooner Picolino and 10 tons fustic, for sale by J. PRATS & SON, 12 Old Levee. jun 4

MOSS—30 bales landing from steamboat Washington, for sale by P. H GALLWEY, 31 Common st. jun 4

FLOUR—100 bbls landing from steamer Gen Washington, for sale by P. H. GALLWEY, 31 Common st. jun 4

TEXAS Treasury Notes, for sale by BOWERS & BREWSTER, 37 and 39 Canal st. june 4

BANK CHECKS on New York, for sale by BOWERS & BREWSTER, 37 and 39 Canal st. june 4

BRICKS—60,000 handsome face bricks, on board schooner Constitution, for sale by GEO GREEN, 60 Camp street. jun 4

EXCHANGE—Exchange on London for sale by LEVI H GALE, 93 Common st. june 4—tf

EAST INDIA MADEIRA—47 cases of 1 and 2 dozen; 12 demijohns ditto of superior quality, for sale by P H GALLWEY, 31 Common st. jun 4

COFFEE—162 bags prime Havana Coffee, landing ex brig Salvador, and for sale by J PRATS & SON, 12 Old Levee. jun 4

SEGARS—Cazadores, Principes, and several other brands, of superior quality in store, and for sale by J. PRATS & SON, 12 Old Levee. jun 4

SPERM CANDLES—50 boxes of prime quality for sale by COIT & CO, 20 Custom house. jun 4

SPERM OIL—75 casks and barrels fine quality for sale by COIT & CO. 20 Custom house st. jun 4

SEGARS—30,750 Philadelphia Segars, of excellent quality, in half, qr and tenth boxes, for sale by CHAS. BYRNE, 153 Tchoupitoulas st. jun 4

ILLINOIS Bank Notes, for sale by BOWERS & BREWSTER, 37 and 39 Canal st. june 2

CHECKS on New York, for sale by KOHN, DARON & Co, 25 Bienville st. june

SEGARS—40,000 Florida segars for sale by LONG & GRIVOT, 12 Poydras st. may 31

PINEAPPLE CHEESE—60 boxes, in fine order, for sale very low, to close consignment by WOOD & SIMMONS, 22 Poydras st. m 13

LONDON PORTER—Eighty casks London brown stout, for sale by H & W ANDERSON, 81 Tchoupitoulas st. may 10

HAVANA SEGARS of superior quality, for sale by E & J ANDREWS, 32 Gravier st may 28

UNITED STATES Bank Notes, for sale by BOWERS & BREWSTER 37 & 39 Canal street may 28

SCALED HERRINGS—500 boxes scaled herrings landing from brig A H Pomeroy, this day, for sale by J A BARELLI & CO. 61 Common st. m29

BLEACHED SHEETING, 7-8 for sale by E & J ANDREWS, 32 Gravier st may 29

COMMERCIAL BANK of NEW-ORLEANS This Bank is purchasing Exchange on London GEO O HALL, Cashier. m 29

BUTTER—100 kegs western butter, in store and for sale low to close consignment LAVILLEBEUVRE & WALTON, 17 Magazine st. m 28

OATS—The Subscriber has in store, and offer for sale 2,000 bushels of oats, well put up in good bags, and of good quality C BYRNE, 153 Tchoupitoulas st. m 28

LIGHT CARTS, &c—Received per Ella Hand Tems, from Philadelphia, 13 light carts, 5 heavy do, 28 pair plantation wheels, wheel [illegible] wheels, drays, wheel barrows, and harrows, for sale by JAS D DENEGRE, 16 Customhouse st. may 28

UNITED STATES TREASURY NOTES for sale by BOWERS & BREWSTER, 37 & 39 Canal st. may 28

BOOTS, SHOES & BROGANS—37 packages landing from ship Charleston, for sale by R G HOBBS, 13 Customhouse st. m 25

TOMATTO CATSUP—10 boxes for sale by SLOAN & BRO. 29 New Levee may 25

ARMAGNAC BRANDY—120 boxes Armagnac brandy for sale by SLOAN & BRO 29 New Levee may 25

LARD—200 kegs lard for sale by SLOAN & BRO 29 New Levee. may 25

PUERTO SEGARS, PRINCIPE—A few thousands of Puerto and Principe segars, received and for sale by DUFOUR BROTHERS, No 108 Chartres st. may 24

CODFISH—30 boxes, 56 lbs each, of first quality in store, and for sale by J B BAILEY, 14 Bienville st. m23

MOLASSES—14 barrels landing from steamboat Sam, for sale by P H GALLWEY, 31 Common st. m 23

NOTICE TO CONTRACTORS

SEALED PROPOSALS will be received at the office of the New Orleans and Nashville Railroad Company, for the delivery of 30,000 feet of PINE or CYPRESS TIMBER, to be flatted on two sides, the flat surface must be at least 10 inches, and the timber brought to 10 inches in thickness, to be cut in lengths of not less than 20 feet, the timber is wanted along the shore of Lake Ponchartrain, and will be received in the third Bayou, above the new canal, or on the bank of the new canal, at the Railroad Bridge, at the option of the Company.

Also—

PROPOSALS will be received for stripping the embankment now made along those of the Lake, with shells and sand to a depth of about eighteen inches; the materials for this purpose are easily obtained within a short distance of the embankment, and the Company will furnish cars and materials for laying a temporary track where the distance is too great for using wheelbarrows.

Also—

PROPOSALS will be received for building several shanties along the line of the road; the description will be given on application to the Engineer. D. WOURD. Chief Eng and Gen. Superintendant New Orleans and Nashville Railroad Office, June 8, 1838. june 9

HEADACHE, SICK AND NERVOUS—The unparalleled reputation that Dr Spohn's remedy for this distressing complaint is every day gaining is certainly a matter of much astonishment. That so much suffering should have existed for ages without any discovery of an effectual preventive, or cure, is truly a subject of much regret, but Dr S now assured the public that such a remedy has been invented as will convince the most credulous. The principles upon which it acts are simple and plain—it is an admitted fact that this complaint whether called Sick Headache, or Nervous Headache, arises principally from the Stomach, particularly Sick Headache, those who think they have the Nervous Headache may rest assured that this organ, the stomach, is the first cause of this also, that the system has become vitiated or debilitated, through the stomach and that only through the same channel must they expect a restoration of the natural and healthy functions of the system.

This object, Dr Spohn's remedy is eminently calculated to attain. The truth of this position cannot be controverted, and the sooner sufferers with Headache become convinced of it, the sooner will their sufferings end in restoration of health. Dr Spohn pledges his professional reputation on this fact, and it is so abundantly proved by persons who are using it. The remedy may be had of many apothecaries of this city.

Caution—Observe that the true article from Dr S. has the name E. Spohn, M. D. written on the wrapper of every bottle.

Also wholesale and retail by the general agents, No 2 Fletcher street, near Maiden lane, 1 door below Pearl st, and in New Orleans, by Jarvis & Andrews, wholesale druggists, corner Common & Tchoupitoulas streets. jun 9 3t

MAYORALTY OF NEW ORLEANS

AGREEABLY to the ordinances of the City Council and of the Council of Municipality No. 1 of the city of New Orleans, notice is hereby given that the goods and other incumbrances whatsoever, that are mentioned in the weekly report of the wharfinger, and which will have been laying more than five days on the Levee, within the limits of Municipality No 1, will be sold at auction on the premises, for account of whom it may concern, every Saturday at 5 P M. by F. Dutillet, auctioneer of the said municipality. m10 ly D PRIEUR, Mayor

BAYOU ST JOHN MARINE & FIRE INSURANCE COMPANY.

New Orleans, 4th June, 1838.

NOTICE is hereby given that the books of subscription to the capital of this Institution, incorporated by act of the Legislature of this State, approved on the 12th March, 1838, will be opened on Monday the 18th instant, at the office of P J Tricou, Esq, in St Louis st, between Royal and Bourbon, and remain open during ten days, from 9 o'clock, A M, till 3 o'clock P M, under the superintendence of the undersigned, commissioners.

Terms of the subscription —The capital fund of the Bayou St John Marine & Fire Insurance Company, is of One Million of Dollars, divided into ten thousand shares of $100 each. The subscriber shall pay $10 for each share at the time of subscribing and shall give their notes, in favour of the President and Directors of the Institution, of $10 for each share, at two, four, six and eight months, making a total of $50 per share. The remaining $50 shall be paid out of the dividends declared by the company and which will be specially applied to this object until the capital fund be paid in full.

J H HOLLAND, P J TRICOU,
F FREY, L MILLAUDON,
F DE ARMAS, A W PICHOT,
V BIRTHE, F F H PETITPAIN,
J J MERCIER, F SOULÉ,
A HENNEN, GUS GUESNARD.
j4—15 Commissioners.

RIEDER & CO., Druggists, 132, Old Levee street, directly opposite the Vegetable Market, most cordially thank their friends and the public of New Orleans in general, for the very liberal patronage which has been bestowed upon them ever since the opening of their new establishment; they will exert themselves by all means in their power to merit a continuance of the same, by strict attention to their business, and will ever keep a supply of the freshest Medicaments, which they continue to receive from all parts of the globe, and offer to sell at the lowest prices that can be afforded in this city.

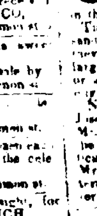

They have also just received from Europe a few thousand of the best Officinal Leeches, of all sizes, which they offer to sell cheap, for cash, or to apply them, large or small quantities, either at their Drug Store, or at any place designated within the limits of the city.

N. B. All the particular preparations of the late Joseph Barabino can be had at our establishment, Mr. Rieder having conducted for nearly three years the succession of J. Barabino, and having been particularly successful in preparing them, the same as Mr. J. B himself; and having now the formulas in his hand, which will prove the same to be better than to their purpose than ever before. june 6—6t

FOR SALE OR RENT.

A handsome COUNTRY SEAT, at Pass Christian, adjoining M Grenier's dwelling, having a front of 100 feet fronting the sea shore, by 166 feet in depth, all fenced in. The buildings consist of a new frame house, having two large apartments, two cabinets, gallery in front & rear, kitchen, bake oven, &c. &c. all in excellent order. Apply to EDW GOTTSCHALK m 31

TO RENT

The three story brick store, No 30 Poydras street, between Tchoupitoulas and Magazine street. Possession given on the 20th June 1838, and the three story brick store, No 39 Tchoupitoulas st. next to the corner of Poydras. Possession given immediately, apply to L MILLAUDON, 49 Royal street m3

NOTICE.

THE Hotel at Carrollton is being repaired and put in readiness for the reception of those desirous to secure comfortable and pleasant summer residences. This establishment is now for rent, application to be made at the Carrollton Bank. JOHN NICHOLSON, Cashier. m25

SPERM OIL—The Subscriber has in store, and offers for sale low, to close a consignment—
24 casks sperm oil, of good quality
25 tierces do do do
30 barrels do do do
CHARLES BYRNE, 153, Tchoupitoulas st. june 4

MR. F. KROLL, Professor of Music, intending to reside permanently in New Orleans, respectfully informs the public that he teaches the violin, guitar, the solfeggio, and pianoforte. Apply at Messrs Norès & Bonard at F C [illegible] Chartres street, or at his dwelling 77 Burgundy street. [illegible] 5

NOTICE.—All persons indebted to the estate of Dr Charles Frederic Chalupt are requested to pay their accounts to Mr J L Engelmann, who is authorized by us to give receipts for the same. LS. DELOCHE, J F CORREJOLLES, Testamentary Executors of Dr Chs. F. Chalupt. jun 7 10t

MME. SOUBERE, milliner & sempstress, Esplanade street, near Condé, arranges muslins and blondes, Italian straw hats as well as gros de naples cloaks, bonnets, gingham &c. All persons leaving cloaks or clocks to be arranged and cleansed can do so by applying to Mme Soubere. Her prices will be moderate. june 7—2t

NOTICE—The owners of taxable property situated in the city of Lafayette (composed of Nouvelle Lafayette and Livaudais faubourgs) are hereby notified that if within twenty days from the notice hereof they have not come forward and settled their corporation tax for the year 1837, eighteen hundred and thirty seven, that their names will be transmitted to the city attorney for immediate prosecution.

By order of the board of council. P DELAHOUSSAYE, Treasurer. Office on Levee st. between S. Mary and St Andrews Lafayette, June 2, 1838. 20t

$50 REWARD.

To whoever will lodge in jail the American Negro Wench named MARY-ANN, since a lapse of time in this country; she speaks good French, and was last owned by Mr Eugene Forrer, [illegible] She did abscond on Tuesday night june 8—3t

FIFTY DOLLARS REWARD

RANAWAY from the subscriber, the negro man PETER or PIERRE, aged twenty eight years, well built, common size, having a hand some appearance, and speaking English and French. He has been seen lately in the faubourg St Mary.

Captains of vessels are requested not to harbour the slave, under the penalty of the law. The above reward will be given to the person who will lodge said slave in any gaol, or deliver him up to L CANONGE, 119 Chartres st. june 2

$30 REWARD.

Runaway from the Subscriber, about three months ago, his Negro man, DAO, about 20 years of age, very stout, and black complexion. He has attempted to go up the river in several Cincinnati boats within the last week. Commanders of steamboats and vessels are cautioned against harboring him. The above reward will be paid to any person who will lodge him in jail. Apply to DANL HICKY, 63 Canal st. m25—1m

M. S CUCULLU, LAPAYRE & CO. offer for sale landing ex Spanish schooner Elyssea,
596 jars olives, 14 bbls hard seed,
[illegible] drums figs, 201 cans live oil,
304 boxes raisins L. 660 do M R
92 half boxes do M R, 100 quarts do
300 bags do
15 bbls dry Malaga, 35 sweet do
224 boxes lemons,
102 casks superior Catalonia red wine,
25 bbls almonds, [illegible]
45 do anchovies,
12 drums fresh sardines,
6 bags bottle corks,
32 bbls superior [illegible] wine,
400 bundles oakum, 25 boxes safra,
14 cans sardines,
5 do leeches,
12 cages Canary birds,
16 [illegible] fishing lines,
1 box [illegible], 1 pot [illegible],
1 box containing 17 busts of earth,
june 4 27 Toulouse st.

NO MERCURY NOR COPAVIA

New Orleans, Nov 14, 1837

ABOUT six months ago I had the misfortune to get a very severe disease, for which I have applied to several doctors for a cure, and they did not cure me, and now on the above date I put myself under the care of Dr. Huet, and I expect him to cure me. Since that time the disease got worse, so as to break out in large ulcers, on the number of six or eight on each leg, and all over my face, and sore throat, and not able to work at the present time, on account of the disease; a large ulcer on the right side of the throat. I am now putting myself confidently under the care of Dr. Huet, of Paris, hoping to be perfectly cured. JOHN [illegible] m16 6y

UNITED STATES Treasury Notes, for sale by BOWERS & BREWSTER.

SUGAR—5 hhds landing, for sale by P. H. GALLWEY, 31 Common st. jun 5