[illegible] DATES.

New York	may 13	Liverpool	april 20
[illegible]	may 12	London	april 19
[illegible]	may 14	Havre	april 1
[illegible]	may 13	Paris	april 14
[illegible]	may 14	Bordeaux	mar 26
[illegible]	may 15	Madrid	april 7
[illegible]	may 4	Cadiz	mar 14
[illegible]	may 2	Havana	may 4
[illegible]	may 8	Havana	april 21

COMMERCIAL

NEW YORK, May 13.

SALES OF STOCKS.

[illegible]

DOMESTIC MARKETS.

NEW YORK, May 13.

[illegible] Uplands 8 a 10½c, [illegible] Florida 7½ [illegible] and [illegible]

BOSTON, May 12.

[illegible]

SAVANNAH, May 14.

[illegible] demand for [illegible] Uplands [illegible] Sales amount to [illegible]

CHARLESTON, May 14.

[illegible] Market [illegible]

MOBILE, May 12.

[illegible]

FOREIGN MARKETS.

LIVERPOOL, April [illegible]

[illegible] Sea Island [illegible] Mobile [illegible]

LIVERPOOL, A[illegible]

[illegible] the depressed state of [illegible] 6½ a 6¼ [illegible] 349,00[illegible]

LIVERPOOL, A[illegible]

LIVERPOOL, Ap[illegible]

LIVERPOOL, April 12

[illegible]

LONDON, Ap[illegible]

[illegible]

LONDON, April [illegible]

[illegible]

LONDON, Ap[illegible]

[illegible] they are 93 1/2 [illegible]

LONDON, A[illegible]

[illegible]

LONDON, A[illegible]

[illegible]

Mayoralty of New Orleans.

[illegible] MUNICIPALITY, NO. [illegible]

[illegible] Monday, May 14, [illegible]

PAUL BERTUS, Recorder.

C GENOIS, Mayor.

THEARD, jr. Secretary.

[illegible]

C GENOIS, Mayor.

MAYORALTY OF NEW ORLEANS.

[illegible]

C GENOIS, Mayor.

[illegible] COMPANY [illegible]

[illegible]

L GAIENNIE, [illegible]

[illegible] CLANNON, [illegible]

[illegible] Office of the Bee.

[illegible] FRENCH LADY who has made [illegible]

THE BEE.

PRINTED AND PUBLISHED BY J. BAYON,

PRINTER FOR THE STATE, GENERAL COUNCIL, AND FOR THE FIRST AND THIRD MUNICIPALITIES

NEW ORLEANS:

MONDAY MORNING, MAY 21, 1838.

FOR GOVERNOR,

A. B. ROMAN.

Extract from the Journal of the Senate of the 6th Feb. 1835.

Resolved, That the Senate of the State of Louisiana approve of the general course of the administration of the late executive, A. B. Roman; and [illegible] with him on his retirement from office [illegible] remembrance of the members of this [illegible]

Resolved, That the President of the Senate be requested to send a copy of this resolution to Mr. Roman.

Extract from the Journal of the House, of the 3d Feb. 1835.

Resolved by the House of Representatives of the State of Louisiana, [illegible] the administration of the government of the state by the late governor, A. B. Roman, has been marked by wisdom, firmness, and [illegible] of the public a [illegible] he has exhibited [illegible] and important appointments [illegible] he has manifested [illegible] regard to the true interests of the state, and that for retirement with the [illegible] of the House for his official conduct, and with their personal esteem and regard.

Resolved, That the Speaker of this House transmit to the late Governor Roman a copy of these resolutions.

Representative, 1st District, to Congress,

JOHN SLIDELL.

FOR THE SENATE OF LOUISIANA,

ALBERT HOA.

[illegible] foreign and other [illegible] in our columns to-day necessarily excludes a large quantity of other matter.

[illegible] street reopens to-night for the Benefit of [illegible] new play, the principal [illegible] and a farce— [illegible] has been [illegible] sustains the [illegible] A crowded house no doubt.

Sale of City Lots

[illegible] will take place the sale of the city lots, [illegible] between Hospital and Barrack streets. The location will undoubtedly attract the attention of capitalists who desire to augment their wealth, and of all other persons who may wish to erect [illegible]

[illegible] on which these sales are [illegible] encouraging. In these terms every [illegible] the avowed intention of the [illegible] to conduct the public improvements [illegible]

[illegible] Exchange will ever be a general rendezvous of speculators in real estate. In the sale of to-day [illegible] very favorable opportunity for all public [illegible] the Council in promoting [illegible] view of improvement by a [illegible]

Finance Report of First Municipality.

[illegible] of the committee of finance of first municipality which we publish to-day, presents a favorable [illegible] of its financial resources, and shew that [illegible] sufficient [illegible] discharge all its debts, and [illegible] the public improvements that will [illegible] the prosperity of the city and increase [illegible] municipality. It is painful to observe [illegible] resources at hand, [illegible] corporation [illegible] assistance from the banks, were it not that [illegible] administration of a former Council [illegible] the system. The face of things [illegible] I would argue an undue suspicion [illegible] suppose [illegible] and present circumstances [illegible] will not willingly assist the efforts of the [illegible]

[illegible] New Orleans [illegible] advantages of position [illegible] seconded by able and sagacious councils [illegible] looking back upon what has been done in the [illegible] We expect [illegible] the highest zeal in our [illegible] to aid them in their laudable exertions by every means in his power.

LATE FROM VERA-CRUZ.

Summary of News per brig Paragon

[illegible] Commander, with Vera Cruz [illegible] May, with passengers and freight, [illegible] Mr J W Zacharie & Co, New Orleans.

Vessels lying at Sacrificios and Vera Cruz—the [illegible] squadron of the French, under the command of [illegible] Hermione [illegible] Campeachy [illegible] Vera Cruz—cargo salt.

In the port of Vera Cruz, barque Ann Eliza, Biscoe, [illegible] from New York, arrived the 23th April, [illegible] with passengers for New [illegible]

[illegible] brig Mary, Captain Woodbright, [illegible] the Mexican [illegible] La Laguna, from Cadiz with cargo [illegible] brandy and quicksilver, captured by the [illegible] French, and detained at Sacrificios, [illegible] unknown [illegible] been abandoned by [illegible] concern [illegible] on board the Paragon.

[illegible] the Baron Deffaudis, the Minister [illegible] Chargé [illegible] near the Mexican Government, on board the frigate [illegible] the course of events.

[illegible] capital [illegible] the U.S. [illegible] at which period a [illegible] Great excitement, however, prevailing against the foreigners [illegible] entertained of their [illegible] French merchants had sent in to [illegible] of their property, and [illegible] seven millions dollars [illegible] resolution in Congress [illegible] French from the country, not [illegible] and suppose it would not be renewed, at [illegible] present.

[illegible] a revolt of the populace against [illegible] Government had [illegible] but suppressed by active [illegible] on the part of the troops. The party in favor of a Federal Government, supposed to be [illegible] through the influence of Gomez Farias, [illegible] and [illegible]; and very generally [illegible] a change in the Ministry was hoped [illegible] by which, as the pending difficulties between the French and the Mexican Government [illegible] to the satisfaction of the French [illegible]

The U States and subjects thereof in Mexico [illegible] respected than formerly.

[illegible] taken place in foreign mer[illegible] the City of Mexico—but by late advices [illegible] subsiding, prices having [illegible] the expectation that no existing difficulty with the French would be arranged at an early period.

At Sacrificios the 5th May—The U S ship Ontario, Commander Breese, and who had [illegible] the commerce of the U S by his presence [illegible] commencement of the blockade.

[illegible] saw the U.S. Ship Natchez, standing [illegible] Vera Cruz.

[illegible] May—Spoke U S Frigate Constellation [illegible] Com. A J Dallas, from [illegible] for Tampico and Vera Cruz [illegible] Lat 27 50 N long 92 W. Last [illegible] Officers—Jones Melbourn Commander, Lieut. [illegible] J K Mitchell, J P McKinstry, W A Wurts, [illegible] Decatur acting master, D Edwards [illegible]

[illegible] barque St. Flor from Bordeaux, [illegible] New Orleans previous to [illegible] of the Paragon.

Congress

May 11—In the Senate the principal subject of [illegible] was the bill to extend the charters of the [illegible] banks in the District of Columbia. The question was warmly debated by Messrs Niles, Buchanan, Benton, Webster and Davis. The only step of consequence taken was the adoption of an amendment by Mr B[illegible] [illegible] Washington [illegible] $325,000.

In the House an animated debate originated upon [illegible] of Mr Graves. He proposed the [illegible] of the reports of the majority and minority [illegible] Committee [illegible] evidence [illegible] to be said, [illegible] at private expense, [illegible] throughout the country. The arguments [illegible] The Committee on Territories reported [illegible] two new states [illegible] territory and provide for [illegible] the same into the Union. The other [illegible] Florida. [illegible] were referred to the Committee of the Whole.

The [illegible] was strongly [illegible] by Mr Cambreleng, who contended [illegible] a resolution as proposed by the bill. It [illegible] by Messrs Cushman & [illegible] The debate began to assume a partizan character, in the midst of which, the House adjourned.

May 12—In the Senate the bill to prevent counterfeiting Treasury notes, by imposing heavier penalties, was ordered to be engrossed to a third reading. In the House, after some preliminary debates, the House went into a committee of the whole on the bill from the Committee of Ways and Means, authorising the re-issue of Treasury notes issued under the act of October 1837. The debate on the subject was continued to a very late hour, until the house adjourned.

Abolitionists.

One of the most insidious tricks of the abolitionists is the deprecation of every thing like discussion of their incendiary designs, in the southern press. They attempt to persuade us that we are producing an uncalled for excitement and throwing the emancipators in too much relief, by thus commenting on their views. Now this is excellent. A direful enemy to Southern institutions is marching with stealthy and steady steps on his work of destruction, and yet we are told that no sentinel should be placed on the watch-tower and no warning voice be uplifted to tell us of the danger. Oh no! We must remain in all the tranquility of imaginary security, until the foe has occupied such advantageous outposts, and assembled in such numbers, that it will be impossible to dispossess and defeat him. Five years ago, the petty sect that called themselves abolitionists were considered too contemptible for notice. It was giving them an extraneous importance which they could never otherwise acquire. In 1838, they constitute a powerful and formidable association, linked together by religious fanaticism and political unity of sentiment, and laboring with a fixed earnestness of purpose that nothing can shake, towards the accomplishment of their insane views. From a puny handful they have swelled into a powerful faction; they menace us boldly with the speedy extinction of slavery, and yet some journals in the ardor of their seeming zeal for the South preach silence and submission to the slave holding states. We, for one, spurn the dangerous and dastardly doctrine and shall continue to watch the misguided zealots of the North with all the vigilance with which we would contemplate the movements of our deadliest foe. The South shall know its peril, then if it be in supine inactivity, the shame and sorrow will not fall upon the press.

Buenos Ayres.

[illegible] ship Sarah Sheafe from Buenos Ayres, at New York, brings intelligence that a blockade of that port by the French had been, or was about to be declared, in consequence of the cruelties exercised towards several Frenchmen on the Frontier, who had been ordered to enlist in the army of operations against Peru— [illegible] they were beaten by the commanding officer, and carried into the town loaded with [illegible] Their release was immediately demanded by the French consul, with an appropriation of $3,000 for the support of the family of Birele, one of the Frenchmen, who had died of the ill-treatment he had received. An attempt is said to be made by the governor, [illegible] consul struck his flag. A brig of war was dispatched to the French admiral on that coast, (then at Rio Janeiro) requesting him to come to Buenos Ayres with his fleet. [illegible] not arrived when the Sarah Sheafe left, but was expected daily.

A French sloop of war and a brig of 22 guns were already at Buenos Ayres. On the 12th March all the foreign merchant vessels were to receive notice to quit the port within 14 days, with such cargoes as they might previously obtain. The French consul was to go on board one of the men of war on the 12th. It was expected, however, that the disagreement would be amicably settled.

A petition with three hundred signatures has been forwarded to Mr Biddle from New York, requesting him to establish a bank, with a capital of $15,000,000.

Death of the Hon. James B Thornton, U. S. Chargé d'Affaires to Peru. The following letter is contained [illegible] It was received at the Department of State:

Consulate of the United States,
Lima, January 29, 1838.

Sir—The painful duty devolves upon me of communicating to you the death of James B Thornton, United States Chargé d'Affairs to Peru. He arrived at [illegible] from Valparaiso, in the United States ship [illegible] Captain M'Keever, on the 22d instant, [illegible] on the 25th. His remains were interred [illegible] 26th instant, in the British cemetery at [illegible] with all the honours due to his rank, being [illegible] to the grave by a detachment of United States, British and French marines and sailors, by the officers of the foreign vessels of war in Callao, by the members of the Diplomatic Corps, by officers [illegible] the Government to which he [illegible] by a numerous concourse of [illegible] and foreigners resident in this capital and Callao.

BY THE

EXPRESS MAIL

NEW YORK, May 14.

NINE DAYS LATER FROM ENGLAND.

We are indebted to the courtesy of Capt Waite, [illegible] ship England, for London papers to [illegible] April [illegible] inclusive. The England was [illegible] Block Island, on Thursday [illegible] steamboat Rhode Island, [illegible] Capt Waite has the kindness to forward [illegible]

The England has on board 150,000 [illegible] for R J Walker & Co.

[illegible]

The Chamber of Deputies was engaged at the latest dates [illegible] and the state of trade between France and England. [illegible] petitions and memorials from French merchants [illegible] the duties on French brandies in England, and asking a repeal of the duties on English [illegible]

There is no political news of interest, except a report that the minister of public worship was to be appointed [illegible]

It was currently reported that the proposal for the Spanish loan had been withdrawn by M Aguado, the [illegible] and that the King was contemplating a visit to the South Western departments in the summer.

FRANCE.

SPAIN.

No news of moment, except some tolerably well authenticated reports of victories gained by the [illegible] the principal in Catalonia, by Baron de Meer over Tristany and Sagarra, after 36 hours hard fighting.

PORTUGAL.

The disturbances in this kingdom had been brought to a close on the [illegible] of April. The Cortes had [illegible] having agreed upon a Constitution, to which the Queen had sworn, and also the deputies.

A general amnesty was proclaimed the next day for all political offences since the 10th of September, 1836, [illegible] a permission of return to all persons who have left the kingdom in consequence of such offences. The date of the amnesty excepts parties implicated [illegible] at revolt got up by the partizans of Don Miguel.

The following is a sketch of the new constitution. In the new constitution the Queen has a veto upon the measures of the other branches of the legislature, and can also prorogue and dissolve the chambers. The question whether the Queen shall participate in the [illegible] of senators will have to be decided upon by the next legislature. The Council of State, which existed under the charter, is not resorted. The Queen confers titles of nobility, but they carry with them no [illegible] privileges.

The upper chamber was a hereditary peerage under the charter; it is now an elective senate, with exception of the Prince Royal, who alone sits in virtue of his rank at eighteen, and who is entitled to vote at twenty five. The other senators are to be elected by the same constituency as the members of the lower chamber, each district that returns four deputies returning two senators. They must be thirty-five years of age, and possess an income from real property of [illegible] £500 a year, or if engaged in business, an income of from that source of £1000 a year. The having attained a certain rank in the military [illegible] also qualifies for a senator. Thus ministers, admirals, and administrators general are qualified, with the exception that where an office or command is held in a particular district, the party holding it is disqualified for election in that district.

The senators are elected for six years, and whenever a dissolution of the Legislature takes place, one half the senate retire, but are eligible for re-election. The attributes of the senators, judging of cases of high treason, & are similar to those of the chamber of peers under the charter. The senators receive no allowance for their legislative services.

The lower chamber is elected for three years; the electors are direct, the country being divided into [illegible] six members each, [illegible] to the population. The qualification of deputies [illegible] of 450 milreis [illegible] The deputies are paid at the rate of [illegible] per day during the session. The qualification of electors is an income of 80 milreis [illegible] any source, domestic servants only being excluded. Under the charter it was 100 milreis per annum.

The restoration of the veto and right of dissolution to the Crown, and the return to two chambers, are the [illegible] prominent points of difference between the constitution of 1838 and that of 1820. The substitution of direct election, and of an elective for hereditary upper chamber, are the principle points of difference between the constitution of 1838 and the charter of 1826. Whatever may be the merits or defects of the present constitution it cannot be denied that it is what it was intended to be, viz: a settlement, in the nature of a compromise, between the partisans of the charter and those of the constitution of 1820.

PRUSSIA.

The recent affair with the Archbishop of Cologne seems likely to have consequences. The government has published a sort of protestation against the Pope's interference, which shows that it is in no humor to submit thereto. Meantime the Archbishop's example has been followed in Posen, and symptoms of commotion have appeared so distinctly that the military have been instructed to hold themselves in readiness.

REPORT

Of the Committee on Finance to the President and members of the Council of the 1st Municipality.

CITY HOTEL, May 14th 1838.

Gentlemen,

Your Committee on Finance begs leave to submit the result of their enquiries into the affairs of the Municipality.

From the accounts annexed marked (A and B furnished) up to the 31st of March last by the Treasurer and Comptroller it appears that the engagements of this Municipality consists:

1st. In notes drawn to order issued in payment of properties purchased for facilitating the opening of streets and other improvements	$53,787 56	
Do issued for loans from Banks	235,450	
Do " " to the Co of the Orleans Theatre	30,000	
To divers in settlements of accounts	$32,889 05	
		$352,126 72
2d. Municipal Bonds payable on demand, the emission of which has been of $242,500 00		
From which sum deducting that which has been withdrawn from circulation $67,748 40		
Remaining in circulation		$174,751 60
3d. Bonds payable at a time to-wit 1st December 1836 30 years date in favor of the Orleans Theatre Co, in payment of an equal sum for stock in the name of the Municipality 209,000 00		
1st May 1837 at 1 and 2 years in favor of Fire Co. No 4 3000		
6th March 1837 at 25 years in favor of John McDonough in payment of the Lots in Conde street etc 217,000		$430,000 00
		$976,000 00
The resources of the Municipality not including its resources, at first effected for the current expenses, consisting,		
1st Stock of the Orleans Co		$200,000 00
2d. Stock of the Improvement and Banking Co		27,500 00
3d. Notes on hand arising from the sale of properties and the farming out of the meat and vegetable markets		326,194 00
4th. In property which may be disposed of as will appear by the annexed list marked C and including $227,000 the capital of the ground rent on property in the limits of the 1st Municipality to be reimbursed in 1839		1,252,815 00
Total of the means which can be disposed of		1,806,499 00
Besides that which we mentioned above the Municipality possess		
1st. Property for the use of the police and service of the municipality, a value of		5,664,000 00
2d. In law suit of the 2d Municipality the capital of the ground on lots situated in the old commons of the city out of the limits of the 1st Municipality $68,375 00		
The two squares situated between Canal, Magazine, Custom and New Levee streets estimated 600,000		668,375 00
3d. The square on which is built the Custom House, and in which is in possession of the general government only as long as the Custom House will be established thereon		500,000 00
4th. The Municipality's proportion in value of the lots bequeathed by late Stephen Girard estimated $1,250,000		
And that of the Powder Magazine estimated according to its revenues at 160,000		42,000
5th. Amount of lease of the lots fronting the square of the city, deposited according to the law of March 6th 1836 in the Girard [illegible] in order that the interests be used to extinguish the debts due by the old corporation		900,000
Total of the active		$10,140,674

Your committee feels happy of being able to offer you a statement which shows without any doubt that without having any recourse to an augmentation of taxes, the means in our power are more than sufficient to give great activity to the improvements which are to be made.

However, the experience of the two last years and the difficulties which the municipality has undergone in the administration of its finances, the sentiment of it with that of the 2d Municipality has been according, are evident proofs that credit does not only rest on securities which may be [illegible] but much more particularly on regularity in the affairs and observance of the engagements contracted.

From statement D the extraordinary expenses of the current year for municipal works not including the improvements which the council ought to ordain, will amount to the sum of $116,745 55

The engagements of the Municipality at short date including municipal Bonds are at	526,909 32
Altogether	$643,652 87
Its notes on hand are in great part at long date but are guaranteed	226,184
And the over plus of the receipts over the current expenses of the year according to the statement E will not be much over	33,000
	$359,184

Judging by the results since several years the revenues of the Municipality are susceptible of a progressive augmentation, it is nevertheless urgent to lessen our expenses in order to withdraw from the resources that which will be necessary for the extraordinary expences without reducing the activity of the Municipality; and to that purpose the council could not [illegible] to the different committees of recommending to each one in regard to that which concerns them a more economical line to that result.

You may perceive, gentlemen, by the above statement the absolute necessity of having recourse to a loan, firstly, to establish in the administration of your finances an order [illegible] which will contribute in bringing some economy in the expenses, and also giving speedy execution to the improvements which our duties have to effect, not only to maintain [illegible] our population in the country of the [illegible]

Our [illegible] we cannot [illegible] by the 2d and 3d municipalities it is therefore urgent in order to come to a conclusion [illegible] any time.

1st. To establish [illegible] communication with all parts of the municipality.

2d. To cause the works [illegible] required by commerce in order to maintain [illegible] and to encourage the [illegible] which leads to that purpose.

3d. To reclaim also without wavering all establishments of [illegible] to the salubrity of the city and which may be necessary to the population.

4th. [illegible] at present.

[illegible] gentlemen, and the [illegible] not impossible, we will [illegible] satisfaction of [illegible]

Your committee [illegible] to offer you the following resolution [illegible]

CHS. LESSEPS, Chm.
GALLIEN PREVAL.

Resolved, that the Committee on Finance be and is hereby authorized to use such means as they may deem necessary [illegible] and report on this subject with the shortest possible delay.

A)

BALANCE OF THE BOOKS

Of the Comptroller of the First Municipality, on the 31st March, 1838.

	Receipts to the 31st March, 1837.	Receipts on the 31st March, 1838
New Burying Ground,	16 3	1578
Levee Duties,	40766 62	55592
Duties on carts, drays, carriages, &c	5905 87	9355 15
Duties on pedlers, hawkers &c.	8445 11	5605 03
Costs of Police,	12	9
Repairs of the City Property,		323 1
Vegetable Market,	25300	25150
Purchase of Lots,	554 78	1240
Powder Magazine,	6988 14	5022 27
Municipality No 2,	2866 20	
Reimbursements for paving	5815 45	2270 14
Municipality No 3,	1383 61	
Ground Rents,	6759 93	13277 45
Reparation of paving,		587 [illegible]
Fines,	276	309
Meat market,	42100	12100
Farming of the Oyster stands,	5010	15065
Duties on gambling houses, taverns, &c.	3474 98	13491 57
Extra receipts,	1193 54	
Deposited funds,	95 02	406 41
Jails,	2[illegible]	
Dividends on stock,	696 12	
Duties on concerts, balls, &c	700	365
Real estate,		13253 [illegible]
Taxes of 1836,		2157
Municipality No [illegible]		24260
Marked balls,		2140
Police tax,	5719 [illegible]	6626 47
Interest,	241 84	49 [illegible]
Paving materials,	25 25	28 32
Repairs to the port,	570	327 83
Water Works,	2066	
Parish of Orleans,		1000
Notes payable,	54021 41	116722 [illegible]
Notes receivable,	72080 23	19085 45
Bonds at 3 years,	200[illegible]	
Commissions,		75 24
Bonds payable at 1 and 2 years,		3000
Bonds payable at 25 years		247000
Balance on hand, May 31st 1837,		740 64
Total,	$1070397 99	$2472743 64

	Expenditures to the 31st March 1837	Expenditures on the 31st March, 1838
New [illegible]	[illegible]	1513 59
Balance on hand,	740 64	21126 38
	$1070397 99	$2472746 6[illegible]

C

A statement of real property belonging to the First Municipality of the City of New Orleans.

To the use of the Municipalities and of the public and the revenue of which may be applied as security.

1. Mansion House, ground and building,	$100,000	
2. Butchers' market producing $42,100,	600,000	
3. Vegetable market producing $25,450,	350,000	
4. Fire engine and stores adjoining,	100,000	
5. New prison, Orleans street	200,000	
5. One square, destined for an hospital,	10,000	
6. One lot, Hospital street, between Royal and Bourbon, to the use of the fire engine No. 3,	4,000	
7. All the land situated between the levee and the public road from Canal to Esplanade streets,	3,500,000	
8. The harbour of the First Municipality producing $42,500 and susceptible of increase,	800,000	
	$5,664,000	

Property at the disposal of the Municipality.

9. Property arising out of the Macdonogh purchase, divided into lots,	$200,000	
10. Lots Nos. 1, 2, 5, 6, 7, a part of the site of the old prison,	50,000	
11. Portions of ground situated between Levee, Conti and Bienville streets and the public road,	150,000	
12. Portion of ground bounded by the public road and Levee, Conti and St. Louis streets,	50,000	
13. Portion of ground bounded by the public road and Levee, Maine and St Philip streets,	50 000	
14. Lot in Maine street between Dauphine and Bourgogne, old fire engine house,	3,000	
	$503,000	503,000
Lots in Faubourg Tremé.		
15. Portion of ground, square No 43, bounded by St. Peter, Claiborne streets and Carondelet road,	5,000	
16. Portion of ground, square No 44, bounded by St. Peter, Claiborne and Orleans sts,	5,000	
17. Square No. 53, bounded by Orleans, Tremé, St. Peter and Marais streets,	25,000	
18. Square No. 54, [illegible] to Mr Peré, bounded by St. Peter, Tremé, Marais streets and Carondelet walk,	20,000	
19. Square No. 75, bounded by Claiborne, St. Ann, Derbigny and Maine streets, used as a depot,	25,000	
20. Square No. 76, bounded by Claiborne, Orleans, Derbigny and St. Ann streets,	12,000	
21. Property accruing from Plane, the value of those lots the purchasers of which did not comply with the conditions of the sale and which have been resold at their risk and peril,	130,815	
22. Value of squares 9, 13, 26, 27, 28 and 16, never offered for sale,	100,000	
23. Lot of ground 101 fronting on St. Louis street, adjoining the property of Mr Communi	1,000	
24. Lot of ground fronting Basin street, adjoining burial ground No. 1,	1,000	
25. Squares Nos. bounded by streets.		
26. " 18, Canal, Franklin, Custom House and Tremé,	25,000	
27. " 19, Tremé, Custom House, Bienville and Franklin,	25,000	
28. " 26, Tremé, Custom, Bienville and Marais,	25,000	
29. " [illegible], Canal, Tremé, Custom and Marais,	25,000	
30. " 24, Canal, Marais, Custom and Villeré,	30,000	
31. " 37, Canal, Villeré, Custom and Robertson,	35,000	
32. [illegible] No 15 [illegible] from the [illegible] property [illegible]	7,000	
33. [illegible] Nos 2, 3, 4 [illegible] by the surveyor, [illegible]	7,500	
34. [illegible]	12,000	
35. 3 [illegible] from [illegible] property,	6,200	
	$1,025,15[illegible]	
36. Capital of ground rents [illegible] payable in 1839, about	227,000	
	$1,252,815	1,252,8[illegible]
		$6,916,[illegible]

MEMORANDA.

Several [illegible] acquired from Mr Urquhart and [illegible] Fernandez to facilitate the [illegible] streets—

[illegible]

Proportionate part of the [illegible] municipality in the [illegible] by the corporation by the late Council, valued at | 1,25[illegible]

Property as part of the powder magazine producing annually about $7,000, | 160,000

| | $135,[illegible]

One square on which is erected the custom house and to the use of the general government as long as the custom house shall be [illegible] there, | 500,000

One square bounded by Tchoupitoulas, Common, Magazine and Canal streets, | 500,000

One square bounded by Tchoupitoulas, Common, Canal and New Levee, | 100,000

Capital of ground rents beyond the centre of Canal street in the ancient commons of the city, | 68,375

| $2,7[illegible] | $6,916 [illegible]

N. B. These three last properties are conceded to the Second Municipality, which considers them as belonging to it. The First Municipality claims them by virtue of a resolution, dated 25th July, 1836, of the [illegible] now pending in court.

New Orleans, May, 1838.

CH. LESSEPS,
Reporter of the Committee of Finances.

D

Approximative statements for 1838, of various expenses of the first Municipality, the amount of which varies every month, and appertaining to the work of improvement, to wit:

Laborers,	$14,000 00	
Negro laborers by the day,	12,800 00	
Rubbish carts,	15,500 00	42,300 00
Chain gang laborers,	1600 00	
Timber for building and keeping the wharves in order, &c	10,000 00	
Iron materials, tools, &c	4,500 00	
Paving materials,	15,000 00	
New paving now limited to the intersections of streets, and to other new works of importance,	12,000 00	43,100 00

Paving of the foot-walks of the 3d ward by contract [illegible]

[illegible] which makes	15,555 66	
Payment of quays by the proprietors, [illegible]	11,111 11	5,555 55
Keeping of the Beef market,	500 00	
Do do Vegetable do.	500 00	1,000 00
Office expenses, the rent of the Surveyor and Recorder not included,		1,600 00
Expenses of the city guard, this account is considerably reduced, the equipment of the guard being complete,		1,500 00
Water works, the keepers salary not included,		3,540 00
Secret Police appropriation $2000		250 00
Carpenters employed in the building of wharves and other works,		6,000 00
Unforeseen expenses,		10,000 00
		116,745 55

E.

Approximated statement of the receipts and expenditures of the Municipality, for 1838.

RECEIPTS.

Taxes on Coffee Houses, Pensions, &c.	$42,000 00
Taxes on Merchants, Pedlars, &c.	12,500 00
Taxes on Concerts, Balls, &c.	1,100 00
Levee Taxes,	42,500 00
Taxes on Real Property and slaves in [illegible]	17,949 80
Ground Rent,	14,250 2[illegible]
Rent of Oyster Stands,	13,005 00
Beef Market,	42,100 00
Vegetable Market,	25,150 00
Stock in the Orleans Theatre,	6,000 00
Taxes on Drays, Carriages, &c.	12,470 00
Fines,	300 00
Stock of the Water works,	1,200 00
	$251,055 03

EXPENDITURES

[illegible]	35,100 00
City Guard,	61,992 00
Interest on loans of the Orleans Theatre Company, and Mr M Donough,	26,[illegible] 00
Salary of the Mayor, Officers of the Mayoralty, Council, Recorder, &c.	5,47[illegible] 55
Salary of the officers and others employed by the Municipality,	26,000 00
[illegible]	2,900 00
Lighting the streets, persons employed [illegible]	15,000 00
Pay [illegible]	14,000 00
[illegible]	6,3[illegible] 00
Books of the Recorder's and Surveyor's office,	1,000 00
Fire Engines, [illegible]	[illegible] 00
Contractors for Police and Streets,	6,000 00
Appropriation for [illegible]	[illegible] 00
Jail,	2,000 00
Catholic Orphan Association,	3,000 00
[illegible] Association,	5,0[illegible]
Poor [illegible]	[illegible]
[illegible] by the Surveyor,	10,0[illegible] 00
[illegible]	2[illegible] 00
	$[illegible]

SUMMARY

Receipts,	$2[illegible]
Expenditures,	[illegible]
	$[illegible] 57

MARINE NEWS.

PORT OF NEW-ORLEANS.

CLEARED.

[illegible]

Ship [illegible] Havre, L Hooke
Ship [illegible] Liverpool, H O Cammack & co
Ship [illegible] Liverpool, H O Cammack & co
[illegible] Marks, J W Stilwell & [illegible]
[illegible] Charleston and Savannah, Wood & Stratton

ARRIVED.

[illegible]

EXPORTS.

[illegible]

IMPORTS.

[illegible]

CONSIGNEES.

[illegible] A D Gore, Comstock, Hyde & co, [illegible] J A Merritt, [illegible] Henshaw & Rogers [illegible] Barelli & co [illegible] P Shannon & Bro [illegible] H J Bass & co, J M [illegible] J Clark & co [illegible] T W Beason & co, F M [illegible] Carmer & McMahon [illegible] A Grand, Clapp, Beebe & co, [illegible]

RECEIPTS OF PRODUCE.

[illegible] J Bridge & co [illegible] Wotton; 65 boxes [illegible] & Hartwell; 47 hhds [illegible] Peck, 322 do G Dorsey; 122 [illegible]

[illegible] 25 Frierson, Dale & co; [illegible] Richardson & Water [illegible] Lockhart, Fear & co [illegible]

[illegible] 333 pigs lead, 12 boxes [illegible] 452 pigs lead [illegible] Asher & co [illegible] Like & Walker [illegible] 10 Lornier & Fish [illegible] P Shannon & Bro [illegible] Martin, Pleasants & co [illegible] Lockhart, Fear & co, 13 Comer & Grey.

MEMORANDA.

[illegible] May 13, brig Hercules, Riley [illegible] for Havre, was spoken on the [illegible]

[illegible] May 12, sch Tell Fair, Pow[illegible]

[illegible] port, 11th, brig Morn[illegible]

[illegible] 12th, brig Snow [illegible] the Gloucester [illegible] the Ebro [illegible] cleared on the 14th for New York.

[illegible] April 15, the Florian, Myers, and [illegible]

[illegible] for this port, 9th April, the [illegible] Montpelier.

[illegible] wrecked at Kennebunk [illegible] cargo supposed to be insured in London.

For England.

At Liverpool, April 2 [illegible] Rose Morton, New York; [illegible] Wood, Charleston [illegible] Allen, Wilson, do; Samuel & John Perkins, N Orleans; [illegible] Crowed, do, New England, Swanton, do, W Engs, Vaughan, N York, [illegible] Savannah, Shannon, Loadbetter, do [illegible] Apalachicola, Turbo, [illegible] Carroll of Carrollton, Bird, do; Dumfriesshire, Gowan, do; Havre, Carpenter, do; Cassander, [illegible] Orleans, Chen, Cotter, do; Cumberland, Hussey, [illegible] Jenkins, Baker, do; Annawan, [illegible] Louis, Shirley, do; Jonah, Barstow, do, [illegible] Ellis, do; Juno, Gibbs, Baltimore; Saturn, Page, Mobile; Olympus, Stinson, do; Plato, Dawson, do; American, Harding, do; Wm Badger, Lambert, N[illegible]

[illegible] Orleans; Cabl, Trask, do; Leon, do, American, Cunningham, do

Liverpool, 26th April—Sailed Garrick, Palmer, New York; [illegible] waiting water; Allegany, [illegible] Philadelphia

19 [illegible] John Holland, Robinson, New York; Alexandria, Leeds, Bat; Howland, Dicks, New Orleans; Franklin, Smith, do; Riga, Booth, Havana; Swiss Boy, Bonsall, do

18th—Cleared Levant, Bartlett, New Orleans; Commerce, Perry, Charleston

17th—Cleared Havre, McKeon, N Orleans.

16th—Cleared Robert Pulsford, Minet, N Orleans; Denmark, Bangs, do

16th—Arr St Andrew, Thompson, N York; Alfred, Clover, and Merchant, Jordon, N Orleans.

14th—Sailed Bounty Hall, Johnson, Savannah; Dumarieu, Stetson, Apalachicola.

13th, Caledonia, Coffin, Georgetown; Georgia, Hill, Rio Janeiro.

Entered for loading, Pergasus, New York; Eliza & Abbey, do; Pennsylvania, do; Rowland, New Orleans; Montgomery, do; Havre, do; St James, do; Commissary, Boston; Eliza Ann, do; Commerce, Charleston.

[illegible] undersigned a committee on the part of the numerous passengers on board the brig Paragon, beg leave to tender to Fullerton T. Kovacs, master, their grateful acknowledgments for kind attentions rendered to them on the passage from Vera Cruz to this port.

J B CASTILLION,
R C SKINNER,
W HOMAN,
C C SAULNIER,
S PLANTIVIGNES,
G BUSSEAUX,
J LAILLA
J PIQUEMILHM,
M BURROUGH

New Orleans, May 20th, 1838.

DISSOLUTION OF PARTNERSHIP.

THE Partnership known until this day under the firm of Orain & Mignon, is dissolved by mutual consent since the 1st inst. The name of the said firm will be used only to liquidate the affairs.

New Orleans, May 21st 1838.

G ORAIN,
J MIGNON.

m21—3t

NOTICE OF PARTNERSHIP.

THE Subscribers give notice that they have formed a partnership under the firm of Earle & Buddendorff, for the commission business. Their store is at No 7, New Levee.

New Orleans, May 21st 1838.

SAM. D. EARLE.
WM. R. BUDDENDORFF.

m21—3t

FOR FORT GIBSON, LITTLE ROCK

And all Intermediate Landings.

The regular and fast running steamer CINDERELLA, J Stephenson master, having the greater part of her cargo on board, will leave for the above places on Tuesday the 22d inst at 10 o'clock, a m. For freight or passage having splendid accommodations apply on board, or to

LANG & GRIVOT,
12 Poydras street.

m21

N. B. Debts contracted by the crew, without an order from the captain or clerk, will not be paid.

For FORT GIBSON, LITTLE ROCK, (Ark)

And all Intermediate Landings.

The regular trading steamer ELK, H Myers, master, will leave this evening, 21st inst, at 4 o'clock, for the above places. For freight or passage, having good accommodations, apply on board, opposite the North American Hotel, or to

LANG & GRIVOT,
12 Poydras st.

m21

For LOUISVILLE, Madison and Cincinnati and all intermediate landings.

The superior and fast running steamboat AUGUSTA, Geo W Day, Master, having a portion of her cargo engaged, will leave on Thursday the 24 inst, at 4 o'clock p m.

For freight or passage, having splendid accommodations, apply on board, or to

COMSTOCK, HYDE & Co,
14 Poydras st.

may 21

FOR LOUISVILLE, MADISON & CINCINNATI.

The splendid light draught steamboat PERU, L A Sродes master, is now ready to receive freight, and having a portion of her cargo engaged, will have dispatch. For freight or passage having an upper cabin entirely in state rooms, apply on board, or to

COMSTOCK, HYDE & Co.
14 Poydras st.

may 21

For Alexandria, Natchitoches, &c Red River.

The Steamboat TUSKINA, Joseph Claiborne, master, is now ready to receive freight for the above and intermediate landings, and will leave on Wednesday evening, May 23 at 4 o'clock p m. For freight or passage, apply on board at Poydras street wharf, or to

J HALL & A B BEIN,
19 New Levee.

m 21—3t

FOR PITTSBURGH, PORTSMOUTH, MAYSVILLE, CINCINNATI, MADISON, Louisville, and all Intermediate Landings

PASSENGER BOAT.

The fast running new and splendid upper cabin steamer ALBANY, S Bicknell master, having a large proportion of her cargo engaged and now going on board, will positively leave for the above ports, on Tuesday next the 22d inst. For balance of freight or passage, having very superior accommodations, apply on board, opposite Gravier st, or to

BOGERT & HAWTHORN,
63 Gravier st.

m21

LOMBARD & CO'S

Boston & New Orleans Line of Packets.

The A 1 Ship CHARLESTON, Dill, master, having part of her cargo engaged, will sail for Boston on the 1st June next. For balance of freight or passage, to be secured at the agent's office, having handsome accommodations apply to

J A BARELLI & CO.
Agent and Commission street.

may 21

FOR NEW YORK & HARTFORD.

To sail on Tuesday, 22d May.

The A 1 fast sailing packet brig CONFIDENCE, Capt. Bailey, will sail as above and can accommodate eight passengers. Apply to

J. B. BAILEY,
14 Bienville st.

may 21

STATE OF LOUISIANA—Parish of Jefferson—District Court. Louis Salmon and Louis Auguste Noel vs Cornelius Hurst. By virtue of an order of seizure and sale to me directed, I shall offer for sale at the New Exchange, corner of Jackson and Levee streets, city of Lafayette, on Thursday the 15th June next, at one o'clock p.m., the right, title, interest and claim of defendant, to the following mortgaged and described property, to wit: All and singular the property situated in Harvilles, in the parish of Jefferson aforesaid, above the city of New Orleans, designated in the manner following on an original plan drawn by Benjamin Buisson, surveyor for said parish, [illegible] of the 17th of March, 1837, deposited in the office of William Boswell, Notary Public, in the City of New Orleans, viz:

1st. Sixteen Lots of Ground, situated on the batture in front of Harvilles, designated by the letters A B C D E F G H I J K L M N O and P, having each more or less, thirty feet in front on Front street, and extending in depth to the [illegible]

2nd. Twelve lots or Squares of Ground, designated as Nos one, two, [illegible] ten, eleven, twelve, seventeen, eighteen, nineteen, twenty, twenty five and twenty six, having the following boundaries, viz:

1st. The lot no one, bounded by Front, Arabella, Joseph and Levee streets.

2d. The lot No two, bounded by Front, Arabella, Levee and Nashville streets.

3d. The lot no one [illegible] bounded by Levee, Nashville, Arabella and Tenon [illegible] streets.

4th. The lot no ten, bounded by Arabella, Levee, Tchoupitoulas and Joseph streets.

5th. The lot no eleven, bounded by Joseph, Arabella, Tchoupitoulas and Jersey streets.

6th. The lot no twelve, bounded by Jersey, Tchoupitoulas, Nashville and Joseph streets.

7th. The lot no seventeen, bounded by Jersey, Nashville, Arabella and Laurel streets.

8th. The lot no eighteen, bounded by Jersey, Laurel, Arabella and Joseph streets.

9th. The lot no nineteen, bounded by Laurel, Joseph, Arabella and Levee streets.

10th. The lot no twenty, bounded by Laurel, Nashville, Arabella and Live Oak streets.

11th. The lot no twenty five, bounded by Live Oak, Magazine, Nashville and Arabella streets.

12th. The lot no twenty six, bounded by Live Oak, Magazine, Arabella and Joseph streets.

3d. Five lots or Squares of Ground, designated as nos twenty seven, twenty eight and twenty nine thirty and thirty one, having the following boundaries, viz:

1st. The lot no twenty seven, bounded by Joseph, Arabella, Magazine and Camp streets.

2d. The lot no twenty eight, bounded by Arabella, Nashville, Magazine and Camp streets.

3d. The lot no twenty nine, bounded by Nashville, Eleanor, Magazine and Camp streets.

4th. The lot no thirty, bounded by Eleanor, Magazine, Camp streets, and the dividing line of Bloomingdale.

5th. The lot no thirty one, bounded by Camp, Eleanor and Prytania streets, and the dividing line of Bloomingdale, together with all the improvements on the said various parcels of land.

Conditions of the sale—Cash.

may 21

M J GARCIA, Sheriff.

STATE OF LOUISIANA.—Parish of Jefferson, District Court.—Frost & Johnson versus John W Bel[illegible]—By virtue of a writ of fieri facias to me directed, I shall offer for sale at the New Exchange, corner of Jackson and Levee streets, city of Lafayette, on Thursday, the 21st June next, at one o'clock p.m. the right, title, interest and claim of defendant, to [illegible]

CERTAIN PIECE OR PARCEL OF GROUND,

situated in the suburb Lafayette, parish aforesaid, having French measure, one hundred and seven feet nine inches in front on [illegible] street, bounded on the lower side by the property of widow Mass, on the line of which it measures one hundred and five feet eight inches, bounded on the third or side towards Philippa street, by the property of Levi Hering, and bounded on the fourth side by the land of plantation on the line of which it has a breadth of sixty-seven feet seven inches; said piece of ground makes part of the lots Nos. one, two and three, in square or Islet No. forty, on the plan made by Joseph Pilie city surveyor, on the 23d of July, eighteen hundred and thirty, and deposited in the office of William Boswell, Notary Public, on the date of said plan, together with the buildings and improvements thereon.

Conditions of the sale—Cash.

m21

M J GARCIA, Sheriff.

STATE OF LOUISIANA.—Parish Court for the Parish and City of New Orleans.—I hereby certify, that February 21st, 1838, judgment was entered in this court in the suit of Mrs P T B Vidal vs her husband, in the words and figures following, to wit:—No. 10412, Mrs P T B Vidal vs. her husband. On motion of Charles Janin, Esq. of counsel for the plaintiff, and on exhibiting to the Court a written confession of judgment, signed by the defendant; It is ordered, adjudged and decreed, that judgment be entered in accordance therewith, in favour of the plaintiff against the defendant; that said plaintiff recover from the defendant the sum of nine thousand nine hundred and sixty-three dollars and seven cents, being the full amount of her dowry, and paraphernal property, in money, together with interest, reserving [illegible] expressly the general and tacit mortgage of the plaintiff on the property of the defendant, for the satisfaction of the present judgment; that one said defendant be ordered to deliver to the plaintiff, his wife, her linen, jewels, furniture and other effects, making part of her dowry, and that the defendant pay the costs of this suit.

New Orleans, February 27, 1838.

(Signed) CHARLES MAURIAN Judge.

In testimony whereof, I have hereunto set my hand and affixed the seal of the said Court, at the city of New Orleans, on this 1st day of March, in the year of our Lord one thousand eight hundred and thirty-eight, and in the sixty second year of the independence of the United States.

(Signed) J OLLIE,
Deputy Clerk.

m 21—3t

PITCH—100 barrels pitch for sale by
ROBT H WHITE, 34 Gravier st.

m19

MACE & PIMENTO—25 kegs mace, 100 boxes pimento, for sale by ROBT H WHITE,
34 Gravier st.

m19

Sales at Auction.

BY DEJEUX & FERNANDEZ.

WILL be sold Saturday next, the 26th instant, at 12 o'clock, at the City Exchange, St Louis st.

EIGHT LOTS OF GROUND,

Situated in faubourg Duplessis, designated on the plan drawn by Anthony Lalonde the 20th May, 1836, and deposited at the office of Wm Boswell, notary public, by Nos 741, 742, 743, 744, 745, 746, 747 and 748. Lots 741 and 742 measuring each 53 feet 3 inches front on French st, and extending in depth in parallel lines, on the lands of James Hopkins. The lots No 743, 744, 745 and 746, measure each 53 feet 71 inches front, on French street, and extending in depth to 154 feet and 10 in on parallel lines. The lot No 747, of a triangular form, measures 107 feet 5 lines front on Bourgogne street, and extending in depth on Mr James Hopkins' lands. The lot No 748 also of a triangular form, measures 37 feet 10 lines front on Pelhouse or menade, 79 feet 10 lines on French street, and 55 feet 4 ins. on the lines of Mr Hopkins plantation (the whole English measure) together with the buildings thereon.

Terms at sale

The acts of sale to before Laroque Targeau, notary public, at the expense of the purchasers. may 21 6t

BY HEWLETT & CENAS.

Sale of damaged Cotton.

WILL be Sold this Evening, at 5 o'clock, at the Louisiana Cotton Press,

150 bales damaged cotton, for account of whom it may concern. Terms—Cash

m 21

BY HEWLETT & CENAS.

Sale of damaged Cotton.

WILL be Sold on Tuesday, 22d instant, at 5 o'clock, at the Union Cotton Press,

150 bales damaged cotton, for account of whom it may concern. Terms—Cash

m 21

BY HEWLETT & CENAS

WILL be sold on Wednesday, 23d inst, at half past 10 o'clock, at No 47 Magazine street, by virtue of an order from the Honorable the Court of Probates, bearing date 17th instant,

The fixtures of the office recently occupied by the late Isaac L. McCoy.

Also—A B desk, M[illegible] &c &c

Also—A collection of [illegible] Wines, such as Madeira, Fayal, Sherry, Lunel wine, Champagne, &c &c &c.

Terms at sale

may 19

BY M BARNETT, Sur.

Valuable Property.

WILL be sold on Thursday the 24th lay of May instant, at 12 o'clock, at the City Exchange St Louis street, between Chartres and Royal streets,

That handsome two story brick building situated in Rampart street, between Conti and Bienville, [illegible] Row No 25. The house is [illegible] painted and furnished [illegible] gallery, the chimneys [illegible] story [illegible] of marble [illegible] kitchen with stores [illegible] whole on a lot measuring [illegible] on Rampart street, by a depth of [illegible] dividing [illegible] on the other separating [illegible] rear to 26 feet 6 inches

The lot has the right on the alley [illegible] 3 inches and 4 lines in width.

Terms—One-fourth cash, balance at 6, 12 and 18 months for notes endorsed to satisfaction with mortgage. The property is [illegible]

Act of sale before F. Grima, Esq. notary public, at the expense of the purchaser.

may 18

BY FERNANDEZ & WHITING.

1500 Boxes Burgundy Wine at Auction

ON Monday, the 21st inst, at [illegible] No 16 St Louis st, [illegible] warehouse [illegible] Rivarde & [illegible] the Levee, will be sold without reserve,

[illegible]

Terms, advantageous, made known at sale.

BY BACH & CALHOUN.

Cypress Lumber at Auction.

WILL be sold on [illegible] May, [illegible] at 4 o'clock, at the [illegible] D F Burthe, Esq on Camp street [illegible]

200,000 Feet Cypress Lumber,

Terms at sale

may 15

BY DEJOUX & FERNANDEZ.

WILL be sold on Tuesday next, 22d inst, at their auction store, [illegible] doors below Conti street, at 10 o'clock A M

5 cases [illegible]
3 do [illegible]
25 boards or 3 doz [illegible] cheeses,
50 Gruyere cheeses,
And a variety of other articles.

BY M FORCHECOLGOT

WILL positively [illegible] parties, on Wednesday the 23d day of the present month at noon, by public auction at the City Exchange, St Louis street, the Steam Boat Pontchartrain as she now lays at the end of the Pontchartrain Rail Road, she was built at Madisonville, State [illegible] her frame is of Live Oak, and in every respect Boat and Engine are in excellent order, having only run for about 6 months, and has just undergone a complete repair, and persons wishing to purchase will [illegible] examine her, as they may rely on the sale being positive and without reserve.

TERMS OF SALE

Approved endorsed notes at eight and twelve months—the Boat to be insured until final payment, and the policy transferred.

JOHN K WEST,
Pres't Louisiana State M & F Ins. Company.
JOS BARTHET,
Pres't Orleans Theatre Ins. Company.
JOS BARTHET,
Pres't Improvement and Banking Co.

may 16

Sale of Valuable Property at Opelousas

ON Thursday the 21st day of May 1838, and the following days will be sold by the Sheriff of Saint Landry,

NEAR THE TOWN OF OPELOUSAS,

One hundred and thirty six Slaves,

among whom there are many valuable Mechanics, a large and highly improved plantation with the growing crop of cotton, sugar cane and corn, farming utensils, and many articles of personal property.

The terms of sale will be advantageous to purchasers.

may 5

BY F DUTILLET & DELERY.

Sale on Account of Departure.

WILL be sold on Tuesday 22d May instant at half-past four o'clock P.M. Bourbon street, between Ursuline and Hospital streets, all the furniture belonging to Madam Dosson, consisting of tables, chairs, bedsteads, armoirs, [illegible] kitchen utensils, etc. etc. etc.

Terms—Cash.

may 15—7t

BY HEWLETT & CENAS.

WILL be sold, on Saturday the 26th inst, at 12 o'clock, at the Arcade Exchange.

Two valuable Lots of Ground situated in Carrollton, parish of Jefferson, and designated on the plan as lots No 2 and 3 in square A.

Lot No 2 measures 53 feet front on Levee street and 40 feet 3 inches front on Burthe street, by a depth of 225 feet 7 inches and 5 lines on the dividing line of lot No 1 and 270 feet 1 inch on the other line.

Lot No 3 measures 53 feet front on Levee street and 40 feet 3 inches front on Burthe street, by a depth of 270 feet 1 inch on the dividing line of lot No 2 and 304 feet 6 inches and 5 lines on the dividing line of lot No 4.

Terms—One year credit, for notes drawn and endorsed to the satisfaction of the vendor, with mortgage until final payment.

Act of sale before H. B. Cenas, Notary Public, at the expense of the purchaser.

n.19—6t

BY HEWLETT & CENAS.

WILL be sold on Tuesday 22th instant, at half-past 10 o'clock, at the corner of Tchoupitoulas and Josephine streets, by virtue of an order from the Honorable the Court of Probates, bearing date 17th instant, The elegant and fashionable Household Furniture, belonging to the late Isaac L McCoy, consisting of Brussel carpets:

Mahogany dining, card and pier tables;
do Bedsteads and armoirs;
do Sofas and chairs;
do Side boards, curtains;
do Mantle and pier glasses;
Silver plate, glass and crockery wares, &c &c.

ALSO—

Two barouches, 1 gig and 1 horse with harness, &c &c.—Terms at sale.

may 19

J. Bardon vs his Creditors

BY DOMINGON & SAMORY.

BY virtue of an order from the Honorable Parish Court for the Parish and City of Orleans, under date 20th March, 1838, at the request of the Syndic of said Bardon, will be sold on Tuesday the 29th May next, at 12 o'clock A M, the following property, surrendered by said insolvent to his creditors:

1st. CLARISSE, a negro woman, aged about 24 years of age, with her two male children, being 2 & 4 years of age.

2d TWO LOTS OF GROUND situated at Mandeville, Parish of St Tammany, designated by No 5 of square No 18, & No 1 of square No 13, on a plan drawn by Depouilly on the 8th January, 1836, and deposited in the office of F. De Armas, notary. Lot No 5 forming the corner of Coffee and Jefferson sts, having 85 feet front on the latter street by 180 feet in depth on the former street. Lot No 1, forming the corner of Massena and Madison streets, having 85 ft. front on the latter street, by 180 feet depth on the former street. Terms—Cash.

Acts of sale before J. Lacoste, notary, at the expense of the purchasers.

m 21 12t

The brig "SPARKLER" Capt Boyles, from New York, is discharging opposite the Rail Road. Consignees will please attend to the receipt of their Goods.

may 21 J A BARELLI & CO 61 Common st.

MAYORALTY OF NEW ORLEANS

Council of the 1st Municipality.

Sitting of May 16 1838.

RESOLVED, That the ordinance dated the 6th of April last, ordering the sale of the lots purchased by the first municipality from Mr J McDonogh, be amended in such a manner, that said sale shall be made under the following conditions. The capital of price of adjudication payable in twenty years, bearing interest at the rate of 6 per cent per annum. The purchasers shall furnish their notes endorsed to the satisfaction of the mayor for the amount of the interests payable semi annually, on the 1st of September, and the 1st of March of each year, and mortgage on the property until final, with payment of the capital and interests.

(Signed) PAUL BERTUS, Recorder.

Approved May 17, 1838.

(Signed) C GENOIS, Mayor.

A true copy.

(Signed) C GENOIS, Mayor.

may 18

THE SUBSCRIBERS have taken the large and commodious store in Exchange place, a few doors from Conti street, which they have fitted up expressly for the sale of Dry Goods and other articles, and having it in their power to make advances on all goods intrusted to them. They [illegible] offer their services as AUCTIONEERS AND COMMISSION MERCHANTS, and trust by strict and unremitting attention to their business they will ensure the patronage of the public. Their regular sale will be on TUESDAY, THURSDAY and SATURDAY of each week.

may 14 10t

DEJOUX & FERNANDEZ.

CHARLESTON SUFFERERS.

THOSE gentlemen having subscription lists for the sufferers by the late Charleston fire, are requested to hand in the same to James W. Zacharie, Esq., No 68 Custom House street, with the amount of collections, on or before Monday the 21st, by 4 o'clock P. M.

Those gentlemen who have subscribed and not yet paid, will oblige the holders of lists by calling on them with their respective amounts.

New Orleans, May 19th, 1838.

m19

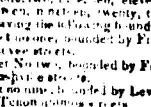

A small black Mare having a piece of rope on the neck, 18 months old, was conducted to Mr Boyer, corner of Casacalvo and Union streets. The owner is requested to claim said mare and pay the expense incurred.

GEORGE ALLEN,
At M NICAUD'S.

m18—3t

THE Subscriber leaving for France shortly, requests those to whom he may be indebted to present their accounts, because after his departure, those entrusted with his power of attorney are not authorised to settle them.

m18—3t

A RIVEREAU.