THE BEE.

NO. 18. STATE PAPER. WEDNESDAY MORNING, OCTOBER 15, 1834. VOL. VIII.

[illegible] half yearly in advance. No subscription less than [illegible].
No subscription will be stopped unless the arrearages be paid; and the persons wishing to discontinue the subscription, must give notice thereof, in writing, a week previous to the expiration of the half year.
Advertisements are published in English and French, at the rate of one dollar per square, for each language, the first insertion, and fifty cents for each continuance. Ten lines or less make a square. No advertisements received unless they appear in both languages.
Advertisements which are not limited as to the number of insertions, will be continued until stopped, at the expense of the persons who send them.
A liberal deduction will be made to those who contract by the year.
No subscription from the country will be received unless an agent in this city be designated, to whom application may be regularly made for payment.
Letters must in all cases be post paid.

FOR MADISONVILLE & COVINGTON.
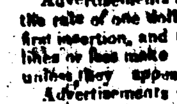
The steamer Black Hawk, capt Hoffman will leave the Rail Road on Mondays Wednesdays and Fridays of each week at 10 o'clock a m and return on the following days, will leave Covington via Madisonville on Tuesdays, Thursdays and Saturdays at 6 o'clock a m, for further particulars, apply to the captain on board, or to BAGLEY & MERITT, No 27, Camp st.
june 10 WM. BAGLEY, President.

FOR MADISONVILLE, (direct)
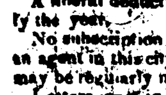
The steamer Black Hawk, capt Hoffman, will leave the Rail Road every Sunday, until further notice at half past 8 o'clock a m, and returns the same day, leaves Madisonville at 4 o'clock p m, passengers wishing to cross the lake those days, must be at the Rail Road so as to take the 8 o'clock cars, apply to the captain on board, or to BAGLEY & MERITT, No 27, Camp st.
june 10 WM. BAGLEY, President.

FOR PASCAGOULA.
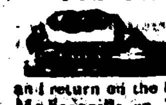
The steamer WABASH, capt. Charles Walker, will depart for the above port touching at the bays of St Louis, Biloxi, and all intermediate landings. She will leave the rail road every Wednesday at 9 o'clock A M, and Saturday at 4 P M., and return every Monday and Friday in the evening.
For freight or passage, having good accommodations, apply on board, or to
aug 6 J. B. BYRNE

FOR MANDEVILLE, LEWISBURGH AND BILOXI.
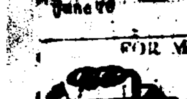
Regulations for the departure of the steamboat DELTA, captain Narigue.—Departure for Mandeville, on Thursday at half past seven o'clock, a m; Friday at do do; Saturday at half past five o'clock, P M; Sunday at half past seven o'clock, A M, and on Tuesday at half past seven o'clock for Biloxi.
Departure from Mandeville to New Orleans.—On Sunday at half past five o'clock, P M; Monday at five o'clock A M; Wednesday at 5 o'clock, A M, from Biloxi. The other days from Mandeville, at 5 o'clock, P M. aug 8

FOR TAMPICO.
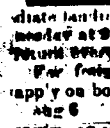
The well known Mexican brig GENERAL SANTA ANNA, captain Venstavoren, having most part of her freight engaged, will have immediate dispatch. For balance of freight or passage, apply to
oct 8 M S CUCULLU, LAPEYRE & CO.

FOR VERACRUZ OR MATAMORAS
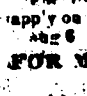
The Mexican schooner TITAN, capt [illegible], will sail for Veracruz or Matamoras as freight may offer, having half of her cargo engaged for any ports. For the balance, apply to
oct 8 J PRATS & SON.

FOR HAVANA.
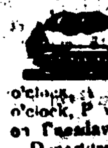
The fine fast sailing Spanish brig EMILIO, Captain Sust, having half of her cargo engaged, will leave shortly. For balance of freight or passage, apply to the captain on board, or to
sept J PRATS & SON, 88 Anne street.

FOR HAVRE.
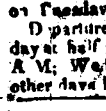
The A 1 ship HELEN MAR, B C[illegible] master, is now loading for the above port, and will sail with dispatch. For freight of 300 bales or passage, apply to the Captain on board, or to
oct 8 A QUERTIER & DOSTIN.

TO LET—Three, two story brick dwelling houses, situated in Foucher street, possession given 1st November next. For terms, apply to
TOURNE & BECKWITH, No 21 Poydras st.
oct 13

TO LET—The new brick three story warehouse, Jefferson street, adjoining Messrs Samuel Hermann & Co. Apply to P[illegible]OULE', St Louis st, between Royal and Bourbon.
oct 10

TO RENT.—Possession given immediately—Two one story brick stores, covered with slate, Just finished, situated at the Basin, between Toulouse and St Peter street, and well calculated for storage of produce, for terms, apply to P O [illegible], No 11[illegible], Royal st.
oct 10

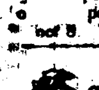
TO LET—A very pleasant private dwelling over store, 40 Chartres street. Apply to
oct 8 N G COCHRAN.

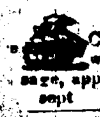
TO RENT—A very fine and extensive store, being one hundred feet square, situated corner of Magazine and Notre Dame streets, having nine large doors, fronting each of the streets. For particulars, apply to M DEL ACEBO, 86, St Louis street.
oct 8

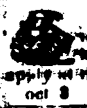
TO RENT—A comfortable and neat dwelling house, one story high, situated No 111, Hospital street. Apply to M DEL ACEBO, 86, St Louis st.
oct 8

TO LET—All the upper part and out buildings of the house, belonging to P A Delachaise, at the corner of Chartres and Conti streets; possession to be given immediately. Enquire of CASLILE POLLOCK, No 103, Royal street.
oct 3

PERFUMERY—35 cases perfumery assorted, entitled to debenture, for sale by
oct 8 F H PETITPAIN.

CREAM OF TARTAR—10 barrels Cream of Tartar, for sale by
oct 8 F H PETITPAIN.

AN extensive assortment of dry goods, put up expressly for the Mexican market, now landing, ex ship Corinthian, from Liverpool, for sale by G VANDE, 31 Customhouse st.
oct 8

NOTICE.
WHEREAS Joseph Le Carpentier has applied to me, for the cancelling of a bond of eight thousand dollars, subscribed by him, on the 29th day of October 1829 as auctioneer for the parish and city of New Orleans.
These are to give notice to all persons interested therein to show cause in writing, at the office of the Secretary of State, within ninety days after the last publication hereof, why the said bond should not be cancelled and annulled, as also the mortgage resulting therefrom.
Given under my hand and the seal of the State, at New Orleans, on this 30th day of August 1834, and in the year of the Independence of the United States, the fifty ninth.
L. S. Signed A B ROMAN,
By the Governor
Signed GEO. EUSTIS, Secretary of State.
sept 26.

Mechanics and Traders Bank, October 3, 1834.
BILLS on Nashville, purchased at this institution.
oct 8 CHS BRIGGS, Cashier.

SHELVING for sale, suitable for a Dry Goods store. Apply to N G COCHRAN, 43, Chartres street.
oct 9

PRIME SUGAR.—10 hhds prime sugar, in store, for sale by
oct 8 DUCROS & MORPHY.

BLUE NANKEENS—18 cases 2600 pieces just received and for sale by
oct 8 HARRISON, BROWN & CO.

A respectable creole family, can board from six to eight gentlemen well recommended. The family speaks both, English and French languages. Apply No 236 Royal street.
oct 8

E. J. FORSTALL & CO. have just received per the ship Bolivar from Havre, the following goods, selected expressly for the Mexican market and which they offer for sale;
13 bales printed muslins. 13 do prints. 1 case Foulard handkerchiefs, 2 do Ribbons, 2 do Ginghams. Also in store from late importations 5 bales cloths assorted colors 8 do fastings. 25 do havetas de cien hilos. 250 do grey domestics, 5 cases gingham. 3 bales prints.
Royal Street No 133. June 5

LOST.—By the subscriber this morning between the Custom house and the corner of Levee and Bienville streets, a parcel called up in white paper, containing nineteen hundred and thirty dollars—one note for $1000, and a check on the Union Bank drawn by S T Hobson & Co, for $930—the balance is not well recollected. The finder will be liberally rewarded by restoring it to the undersigned, corner of Bienville and Levee streets.
july 16 JOS P [illegible]ANE.

LANDING from ship Missouri, [illegible] from Bordeaux, and for sale by Pierre Lafaye, Royal street, No 147.
24 casks of Canon claret wine, of 1827 and [illegible]
12 casks of 3d proof brandy;
4 casks do of old brandy;
3 cases of Holland gin in bottles and pitchers;
[illegible] baskets of anisette of 1st quality;
[illegible]
11 barrels of vinegar part of which is [illegible];
And besides [illegible] importation,
A great assortment of wines and brandy.
sept 26 P LAFAYE.

LABORDE Brothers, Saddler and Coach makers, Chartres st, No 151, have the honor to inform their patrons and the public in general that they have just received direct from Paris, via the North, an assortment of articles relative to their line of business, such as Hussard's saddles; semi Hussard's do; elastic do; English do; Hussard's bridles, with tresses; English do, &c &c Gigs harnesses, whips of all kind; the whole being manufactured in the first establishment from Paris.
They undertake as heretofore, mending of coaches, gigs, saddles, &c &c and they hope to obtain by their zeal the public patronage. oct 6

NOTICE.
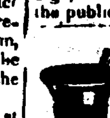
Having formed a new Medicine & Drug Store at the corner of Bourbon and Customhouse streets. The subscriber takes this occasion to recommend himself again to the patronage of his old customers the continuation of which he is anxious to deserve. They will constantly find in his store good medicines, on moderate terms.
sept 20 L GAMOTIS, Apothecary.

SEGGLAN, HAIR-DRESSER.

Ninon or the Cachefolie kind
Arriving from Paris, has the honor of acquainting the gentlemen and ladies of this city, that he has just opened a store in his line, in Chartres street, between Toulouse and St Peter, close to the public square, No 85, where he will make all kinds of artificial hairs, after the newest fashion, such as wigs for ladies and men or in the *Ninon or the Cachefolie kind*, with long hairs, fillet locks, of all sorts, curled hairs and mats of all colours, on very liberal terms.
He will shave and cut the hairs according to the wish of his customers, in any shape whatever, and observe the greatest cleanliness; he expects that his exertions will deserve for him the encouragement of the public. sept 22

$15 REWARD.
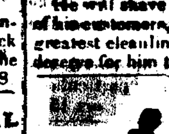
WILL be paid by the subscriber to the person conveying to his residence, or lodging in any jail in this State, a negro named SAM, runaway some months ago. He is 17 years of age, but rather small for his age, and showing, only by his size, 14 or 15 years; He speaks French and English; his lips are rather thick; he naturally keeps his mouth half open, by which one may easily see that he was its many front teeth in the superior jaw. He has a sullen look, specially when tormented by fear. He has been seen in the city and upper suburbs.
sept 3 C BUCHET KERNION.

$10 REWARD.
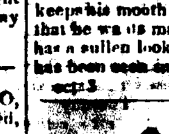
Runaway from the subscriber, on the first inst, my negroman NELSON, 27 years of age, he is about 5 feet 10 inches high, has a scar on his left eye brow, and one on the point of his cheek near his nose; said boy was lately obtained of Mr Wm Bishop, and formerly belonged to Mr Perose having taken many clothes with him, it is hard to tell what he may wear.
Captains of vessels and steamboats, are cautioned against taking off the said boy
oct 3 Y McDANIEL.

$25 REWARD.
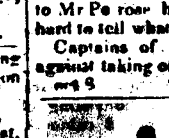
To the person apprehending and conveying to the subscriber's residence, or lodging in any jail of the State of Louisiana, the mulatto man named PHILIMON, about 5 feet, 5 or 6 inches; he passes himself for a free man; he has a brown complexion, wooly hair, and a scar on the left eye, and little below the eye lash; he is creole of the country, speaks pretty well the English language, is brick layer by trade, having served his apprenticeship with Mr John Mitchell.
The public are cautioned not to harbour him, and cast of vessels and steamboats, not to take him on their board, under the penalty of the law.
ANTOINE JONAU, Canal street No 102.
BOIZE DOCQUEMINE, St Philippe st, Washington hall.

$15 REWARD.
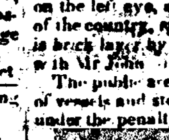
Runaway on Sunday evening the 27th inst, from the schooner Delphin, Capt Edward Saucier, the griff boy named WASHINGTON, about five feet five or six inches high, aged 18 years, large mouth and hands on complexion, he may be known by having a scar of about 4 inches in length on his breast.
He had on the day he absconded, a white cotton shirt and blue cottonade pantaloons, was purchased of Robert Wright in May last, speaks with difficult and English only.
The above reward will be paid, if the said boy be secured in any jail of the State.
Ship masters, captains of vessels, steamboats &c &c are cautioned from harbouring the said negro under the penalty of the law.
W E & R MURPHY,
oct 1 132, Basin, between Toulouse and St Louis sts

REWARD IS OFFERED,

Twenty five dollars is offered if taken in the city, or fifty dollars if taken out of the State, for the slave HENRY, a mulatto about 23 or 24 years old, about 6 feet high, has a harsh voice when talking, and stutters when speaking fast. He is a good looking fellow, had on when he went away a dark green coatee, white marly vest, and white drill pantaloons. It is probable he may change his dress, as he had different suits of close when he left. It is presumed he will try to get on board of a ship or steamboat, as he got a note a few days ago to hire himself to any person that would want his services. The above reward will be paid to any person that will lodge him in jail or deliver him to the subscriber, 81, Canal st: and all cost paid.
sept 22 JOHN PRENDERGAST.

$10 REWARD.
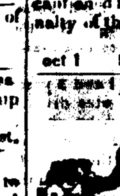
RANAWAY, on Sunday, the 6th July, a mulatto girl, named MARIA, about four feet three inches high, her eyes a little sunk in her head—a short time from Natchez—about 23 years old—speaks English—and the above reward will be paid if she be brought to the subscriber or lodged in jail so that he can obtain her [aug 1] ROBERT FARR, Common st

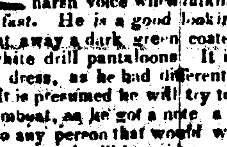
LOUISIANA LEGION
NEW ORLEANS, September the 20th 1834.
THE Louisiana Legion, will assemble on the public square, on Sunday, the 26th day of October, at nine o'clock a m, to be reviewed and inspected. The officers of the several corps are made responsible for the execution of this order.
By order of the Brigadier General J B Plauché, Commanding the Legion.
sept 23 D AUGUSTIN, Aid de Camp

THE subscribers have received per ship Alabama and offer for sale, at moderate prices, an assortment of colored cloths; tarlatanes; satin ribbonds; assorted, neck hkfs, new fashion; socks and woolen stockens, colored do; cotton and silk do; English Merinos; foulards for ladies dresses; do for handkerchiefs; black cravats, in Gros de Naples and satin, merinos shawls; 3-4 gros de Naples and gros de Berlin, black, plain, and figured; table clothes; colored thread; French and English calicoes white muslins for gown and house furnitures; all kind of cottonade, palatines and several other articles.
oct 13 BORDERES BROTHERS.

STATE OF LOUISIANA.
PARISH COURT, For the parish and city of New Orleans—Present the honorable Charles Maurian, judge—October 8th, 1834—No 7741—John Thorne vs his creditors and the creditors of Kerr Thorne & Co—The cession of property by the petitioner being hereby accepted by the court, for the benefit of the creditors of said petitioner and of Kerr Thorne: It is ordered that a meeting of said creditors take place on Monday the 20th day of October, before H B Cenas, Esq, notary public, then and there to deliberate on the affairs of the insolvent, and in the mean time all proceedings against his person and property are stayed. By order of the court,
oct 13 J OLLIE, Dep Clerk.

ALMONDS—50 bales soft shelled almonds, for sale by F H PETITPAIN,
sept 26 corner of Chartres and Toulouse sts.

SALES AT AUCTION.

BY Jos LE CARPENTIER.
ON Thursday the 16th of October, 1834, at noon precisely, at Hewlett's, will be sold, the following slaves, to wit: Jim Cooley, a negro, 28 or 30 years old, ship carpenter, John, alias Anthony, about 23 years, steward and axeman; Jim Punch, about 28 years, cabman and axeman; warranted against diseases and vices as prescribed by law, and since one year in the country.
Terms—4 and 8 months, in approved endorsed paper, secured by special mortgage. Acts of sale at purchaser's costs, before Wm Boswell, notary public. oct 13

BY FERNANDEZ & WHITING.
ON Saturday the 18th inst, will be sold, at Hewlett's Exchange coffee house, at 12 o'clock at noon, the following property.
3 Lots of Ground situated in Champs Elysees street.
No 1, at the corner of Champs Elysées and Craps st. having 20 feet front by 100 feet in depth, American measure. No 2, having 23 feet front by 100 feet in depth. No 3, having 22 feet front by 100 feet in depth. No 4, has 27 feet 10 3-4 inches front by 64 feet deep. No 5, has 21 feet 3 3-4 inch front by 127 feet in depth. Also, a building which rent at $10 per month. The plan of the above is now exhibited at the Exchange coffee house.
Conditions—One third payable March 1, 1835; one third payable September 1, 1836 and the balance March 1, 1836. Acts of sale to be passed before W Y Lewis Esq, notary public, at the expense of the purchasers. oct 13

BY J B BLACHE.
WILL be sold on Tuesday, 28th inst, at 10 o'clock a m, at the corner of New Levee and Delor sts. The stock in trade of a Grog Shop. oct 10

BY H J DOMINGON.
WILL be sold, on Friday the 17th inst, at 10 o'clock a m, at the residence of G W White, in St Charles st, between Girod and Poydras streets; the Household Furniture and other moveable effects surrendered by said G W White, to the creditors of Townsley, Prieur & Co.
oct 6 A PRIEUR, Syndic.

BY J B BLACHE.
WILL be sold, on Tuesday the 28th inst, at 12 o'clock, at Hewlett's coffee house,
A Lot of Ground, situated at the Corner of Dumaine & Ramparts streets, having 31 feet front on Rampart street by 90 feet or more front on Dumaine street, french measure, on which stand a house built of brick between posts, covered with slates, of 4 appartments, 2 cabinets, and a gallery, a two story brick kitchen, containing 7 rooms, 3 of which with fire places; an other small kitchen, built of brick between posts, privy, the yard is paved.
Said property has been rented on a lease at the rate of $50 per months since the 3d of November 1833, possession will be given on the 3d of November next.
Terms—1-5 cash and the balance at 6, 12, 18 and 24 months credit, for approved endorsed paper, secured by special mortgage until final payment. The act of sale to be passed before H Pedesclaux Esq, notary public, at the expense of the purchaser. oct 10

BY F DUTILLET.
Frederick Reynoir vs his creditors.
BY virtue of an order from the hon the Parish Court, in and for the parish and city of New Orleans, bearing date the 12th September, 1834, will be sold on Wednesday the 15th October next, at Hewlett's Exchange, the negro man NOEL, abandoned by the said Frederick Reynoir to his creditors.
Terms—4 months credit, for approved endorsed paper, secured by mortgage. sept 17

BY F DUTILLET.
Jean Toussaint vs his creditors.
BY virtue of an order from the Hon the Parish Court in and for the parish and city of New Orleans, bearing date the 11th Sept 1834, will be sold on Wednesday, 15th October next, at noon, at Hewlett's Exchange.
Slave ABRAHAM, abandoned by the said Jean Toussaint to his creditors—this slave is sold as a runaway, he having absented himself for eight days since he has been in the possession of the syndic.
Terms—6 and 12 months credit, for approved endorsed paper. sept 17

DISSOLUTION—The firm of John Hall & Co is by mutual consent from this day dissolved, all persons having claims against the late firm of Hall, Hopkins & Co or John Hall & Co will please present the same to John Hall at Nos 17 and 18 New Levee; all those indebted to either of the above firms will please make immediate settlement; the name of John Hall & Co will be used only in liquidation.
JOHN HALL,
JAMES PUECH,
JOHN D BEIN.
New Orleans, Sept 18, 1834.

THE copartnership of Puech & Bein, is this day dissolved by mutual consent, having sold their entire stock of hardware and ship chandlery to Messrs J Hall, Walker & Walton, who will carry on the business in all its branches at Nos 17 and 18, New Levee st. We solicit a continuance of the patronage heretofore given to us by our friends and customers to the above house. The name of the firm will be continued only in liquidation.
JAMES PUECH,
JOHN D BEIN.
New Orleans, Sept 18, 1834.

THE subscribers having formed a copartnership and purchased Messrs Puech & Bein's entire stock, will continue the American and European wholesale and retail hardware business, also ship chandlery in all its branches under the firm of J Hall, Walker and Walton, at the new stores Nos 17 and 18, New Levee st. A continuance of the patronage bestowed on the former house, is respectfully solicited.
JOHN HALL,
E B WALKER, Jr.
Jno G WALTON.
By his att'y John S Walton.
New Orleans, Sept 18, 1834. sept 19—1m

COURT OF PROBATES.
PARISH OF ST CHARLES.
Estate of the late François Hardy de Boisblanc.
BY virtue of the honorable the Court of Probates, for the parish of St. Charles, dated the first day of October, eighteen hundred and thirty four; and also with the authorization of Charles Fortier, syndic of the creditors of Louis Hardy de Boisblanc, the said syndic acting under the authority of the District Court, for the first Judicial District of the State of Louisiana, I shall expose for sale in the said Parish of St Charles, on the 4th day of November next, at 12 o'clock, on the plantation formerly belonging to François and Ls Hardy de Boisblanc, situated on the right bank of the River Mississippi, at about twenty miles above the city of New Orleans, the said
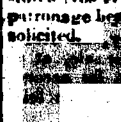
PLANTATION, which now belongs for one undivided half to the successions of the late Francois Hardy de Boisblanc, and for the other undivided half to the creditors of Louis Hardy de Boisblanc, measuring thirteen arpents front on the Mississippi, by forty arpents in depth, bounded at the upper line by the plantation of Mr Onésiphore St Amand, and at the lower line by the plantation of widow Baptiste St Amand; together with the appurtenances of the said plantation.
And 44 SLAVES named: Frank 30 years old, François 40 years old, Patrick 25 years old, Danness a cooper, 30 years old, Ben 45 years old, Terence, in the habit of running away, 45 do, William 25 years old, Billy 45 years old, Georges 25 years old, Tom 35 years old, Richard, alias Ricketti, a cooper, 35 years old, Anthony, 30 years old; Peter, in the habit of running away, 25 years old, Frederick 40 years old, Bob 45 years old, Anago 35 years old, Antoine 45 years old, Etienne 35 years old; Barba 35 old, Sunday 27 years old, Sam, congo, 50 years old Vincent 25 years old, Alexis 50 years old, Cupidon, 75 years old, Betsy 50 years old, Marianne 50 years old, Henriette, baker 30 years old, with her child Felicie, 18 months old, Baucir 30 years old, Liza 20 years old, Céleste, 22 years old; Charlotte 25 years old; Mathilde, 20 years old with her child Luchmo, 18 months old; Phoebe, baker, 28 years old; Bel itte 20 years old; Martha 23 years old, with her two children Victorine, 6 years old, and Robert, 18 months old; Louisa 30 years old; Jannot, 55 years old; Rach l, 25 years old; Marie Louise, a cook and washer, 50 years old; Auguste, 35 years old; [illegible] 35 years old,
The said plantation, appurtenances and slaves will be sold together, and in one single lot, on the following conditions to wit—Ten thousand dollars cash, and the balance in three equal instalments, payable in April of the years eighteen hundred and thirty six; eighteen hundred and thirty seven, and eighteen hundred and thirty eight; the purchaser shall be bound to furnish two notes for each instalment, with an approved endorser, and bearing mortgage until final payment.
On the same day, and on the same plantation, I shall expose for sale, the Household Furniture, belonging to the said estate; and the slave Peggy, 35 years old.
Conditions—The Household Furniture, cash, the slave, Peggy at 6 months credit, the purchaser being bound to furnish a promissory note, with an approved endorser, bearing mortgage on said slave until final payment.
Parish St Charles, October 1, 1834.
oct 3 J L LABRANCHE, Judge.

SHERIFF'S SALES.

IN THE PARISH COURT.
BY virtue of an order of seizure and sale, to me directed, will be sold at the New Exchange, corner of Chartres and St Louis streets, in this city, on Saturday the 8th day of November next, at one o'clock p m.
The mulatto woman slave named Milly, alias Mildrid, aged about eighteen years; seized at the suit of the widow of J P M Harang administratrix &c. Terms cash.
oct 6 G W MORGAN, Sheriff.

IN THE PARISH COURT.
Abner Robinson vs Marie Therese Smith f w c
BY virtue of an order of seizure and sale, to me directed, will be sold, at the New Exchange, corner of Chartres and St Louis streets, in this city, on Monday the 10th day of November next, at one o'clock p m.
A mulatto man named Billy or William, about twenty two years old; seized in the above suit. Terms cash.
oct 6 G W MORGAN, Sheriff.

IN THE DISTRICT COURT.
BY virtue of an order of seizure and sale, to me directed, will be sold, at the New Exchange, corner of Chartres and St Louis streets, in this city, on Monday the 10th day of November next, at one o'clock p m.
The property mentioned in said order of seizure and sale and described as follows, to wit;
The property situate in suburb Clouet, near this city, known under the name of Francety and composed of a Lot of Ground, with the buildings thereon, fronting on the river, measuring fifty feet front on the Main road, by one hundred and thirty two feet in depth from and beginning on the Main road and widening to Louisa and Piety streets and being there two hundred and thirty six feet eight inches wide from the one street to the other, by one hundred and sixty feet in depth and bounded by the property of Charles Carroll, all English measure; seized at the suit of Manuel Andry. Terms cash.
oct 6 G W MORGAN, Sheriff.

IN THE PARISH COURT.
BY virtue of a writ of fieri facias, to me directed, will be sold, at the New Exchange, corner of Chartres and St Louis streets, in this city, on wednesday the 5th day of November next, at one o'clock p m.
Four Lots of Ground, situated in faubourg Montreuil, of this city, designated by the Nos one, two, three and four, in square No twelve, on a plan of said faubourg, drawn by Joseph Pilié, City Surveyor, on the 16th June 1831, and deposited in the office of Octave de Armas, notary public. Said four lots of Ground, forming together the said square No twelve, comprised between La Promenade, Bons Enfans, Morales, and Desirée streets.
A Lot of Ground, designated by No twelve in the square No two, situated in the faubourg Washington, of this city in Moreau street, between St Ferdinand and Delphin sts, having American measure, forty six feet eight inches front on Moreau st. by one hundred and fifty eight feet in depth as appears by the plan of a part of said faubourg Washington, drawn by Joseph Pilié, City Surveyor, dated the 1st of June, 1831, deposited in the office of Charles Janin, then a notary public, by an act dated the 10th of said month of June, together with the buildings and appurtenances and improvements thereon; seized at the suit of B & A Soulé. Terms cash.
oct 3 G W MORGAN, Sheriff.

IN THE DISTRICT COURT.
BY virtue of two writs of fieri facias to me directed, will be sold at the New Exchange, corner of Chartres and St Louis streets in this city, on Monday, the third day of November next, at one o'clock p m.
Two negro men, viz: Washington and Alexis; seized at the suit of Isaac Franklin. Terms cash.
oct 3 G W MORGAN, Sheriff.

Marie Anne Dragon wife of Andrea Dimitry vs Andrea Dimitry her husband.
IN THE PARISH COURT—By virtue of a writ of fieri facias, to me directed, will be sold, at the New Exchange, corner of Chartres and St Louis streets, in this city, on Tuesday the fourth day of November next, at one o'clock p m.
One Lot of Ground, in the faubourg Franklin, designated by the No Seven in square No Sixty, having about fifty six feet seven inches front on Spain street, by about one hundred and twenty feet in depth on Morales street (French measure.)
Two Lots of Ground, situated in the faubourg Franklin, Nos thirteen and fourteen, in square No fifty five, having each about forty feet front, English measure, on Marigny street, between St Jean and St Andrew streets, and one hundred and twenty feet in depth. And the negrowoman Phoebe, aged about forty years, seized in the above suit. Terms cash. oct 3 G W MORGAN, Sheriff.

Lucien Guillaume Hemberg vs. Philip Augustin Hamblett.
IN The Parish Court—By virtue of an order of seizure and sale, to me directed will be sold at the New-Exchange, corner of Chartres and St. Louis sts. in this City, on Saturday, the 18th of October, at 1 o'clock P. M. The property described in said order of seizure and sale as follows to wit;
A certain lot of Ground, belonging to the defendant situated behind the City and designated by number 77 in block number 6 on the plot drawn on the 12th May 1809 by Joseph Pilié city surveyor, and deposited in the office of the late M. de Armas, not. pub. by an act bearing date June 16th 1819, said lot of ground being of an irregular form and measuring 50 feet front on Common street, 70 feet 4 inches front on Circus st, 48 feet 6 inches front on Rampart st, 56 feet 6 inches along the lot number 78 and 1 hundred and 4 feet along the lot number seventy six, the whole French measure. This being the second and last auction, the said property will be definitively adjudicated to the highest and last bidder for what it will bring, at twelve months credit, the purchaser giving bond with sufficient security bearing ten per cent interest and mortgage on the property sold until final payment.
oct 1 G W MORGAN, sheriff.

C. Massett vs George West.
IN the Parish Court,—By virtue of an order of seizure and sale, to me directed, will be sold at the New-Exchange, corner of Chartres and St Louis sts. in his City, on Saturday the 18th day of October, at one o'clock.
A negress slave named Rachel, aged about 24 years, seized in the above suit. This being the second and last auction the said Slave will be definitively adjudicated to the highest and last bidder for what she will bring at twelve months credit. The purchaser giving bond with sufficient security bearing five per cent interest and mortgage on the Slave sold until final payment.
Oct 1 G. W. MORGAN, sheriff.

IN THE DISTRICT COURT.
Adams and Andrews vs Stephen K Baron.
BY virtue of an order of seizure and sale, to me directed, will be sold, at the New Exchange, corner of Chartres and St Louis streets, in this city, on Saturday the 8th day of November next, at one o'clock p m.
The property mentioned in said order of seizure and sale and described, as follows, to wit: All that Lot of Ground, situated in the suburb Annunciation, forming the corner of Magazine, Felicite and Richard streets, composed of three Lots of Ground, designated by the Nos five, six and seven, in islet No forty six, on the original plot of said suburb, drawn by Barthelemy Lafon the 15th of May 1807, be the measure of said lots more or less, together with the buildings and improvements thereon and all the rights, priviledges and advantages thereunto belonging or in any way appertaining. Terms cash.
oct 6 G W MORGAN, Sheriff

Eulalie Mandeville vs. Jacques Louis Prevost.
IN THE PARISH COURT.—By virtue of an order of seizure and sale to me directed, will be sold at the New Exchange, corner of Chartres and St. Louis streets, in this city, on Monday the twenty seventh day of October next, at 1 o'clock, P. M.;
A LOT OF GROUND, situated in this City, on the spot formerly occupied by Fort St Charles, measuring 64 feet front on Champs Elysées street, by one hundred and six feet six inches in depth, together with all the buildings and improvements thereon, which said Lot of Ground is made up of two lots, measuring each thirty two feet front by one hundred and six feet, six inches in depth, designated by numbers eight and nine, on the plan drawn 1st May 1832, by Joseph Pilié, city surveyor, and deposited on the 27th of May, of the same year, in the office of the late Michel de Armas, then a notary public. Terms cash.
sept 24 G. W. MORGAN, Sheriff.

Mellicent Jenkins, wife of Wm. Moore, vs Stephen K. Baron.
IN THE PARISH COURT.—By virtue of an order of seizure and sale, to me directed, will be sold, at the New Exchange, corner of Chartres and St Louis streets, in this city, on Thursday the 30th day of October next, at one o'clock p m.
A certain Lot of Ground, with the buildings and improvements thereon, situate in suburb Lacourse designated as No Six, of square No 20, measuring french measure, sixty feet front on Lacourse street, by one hundred and fifty feet deep; seized in the above suit. Terms cash.
sept 26 G W MORGAN, sheriff.

32 hhds Sugar, first quality, just landing, for sale by
oct 8 BLANC & BRUGIER.

IN THE DISTRICT COURT.
Manuel Andry and Pre Dubertrand syndics of J B Ory vs Jean Flecheux.
BY virtue of a writ of fieri facias, to me directed, will be sold, at the New Exchange, corner of Chartres and St Louis streets, in this city, on Monday the 27th of October inst, at one o'clock p m.
Two negro men, named Ben and Husson, seized in the above suit. This being the second and last auction, the said slaves will be definitively adjudicated to the highest and last bidder for what they will bring, at twelve months credit, the purchaser giving bond with sufficient security, bearing ten per cent interest, and mortgage on the property sold; until final payment.
oct 10 G W MORGAN, Sheriff.

IN THE DISTRICT COURT.
T R Hyde and Brother vs Peleg B Phelps and Ellen C Whitehead.
BY virtue of an order of seizure and sale, to me directed, will be sold at the new Exchange, corner of Chartres and St Louis streets, in this city, on Thursday the 13th day of November next, at one o'clock p m.
The property mentioned in said order of seizure and sale and described as follows, to wit:
A certain Lot of Ground, situated in the faubourg Saulet, forming the corner of Calliope and Apollo streets, measuring sixty feet front on Apollo street, by one hundred and twenty feet deep, french measure, together with the buildings and improvements thereon. Terms cash.
oct 10 G W MORGAN, Sheriff.

Joseph Jolly vs J Modica.
IN THE PARISH COURT.
BY virtue of an order of seizure and sale to me directed will be sold at the Exchange, corner of Chartres and St Louis streets in this city, on Monday the 27th day of October next, at one o'clock, P M.
A Lot of Ground, with the buildings thereon, situate at the corner of Craps and Louisa streets, in the faubourg Clouet, thirty feet front by one hundred and twenty feet in depth; seized in the above suit. Terms cash.
sept 26 G W MORGAN, Sheriff.

IN THE PARISH COURT.
The heirs of widow Pre Denis Delaronde vs Pre Devergés Senior and Junior.
BY virtue of an order of seizure and sale to me directed will be sold at the New Exchange, corner of Chartres and St Louis streets in this city, on Tuesday the 11th day of November next, at one o'clock, P M.
The creole slave named Petit Louis, about 32 years old. Terms cash.
oct 8 G W MORGAN, Sheriff.

IN THE PARISH COURT.
BY virtue of an order of seizure and sale, to me directed, will be sold, at the New Exchange, corner of Chartres and St Louis streets in this city, on Saturday the 18th day of October next, at one o'clock p m.
A negro man slave named Charles, aged about 28 years seized at the suit of Leon Courcelle. Terms cash.
sept 17 G W MORGAN, Sheriff.

James Cohen vs Timothy Dow.
SHERIFF'S SALE—By virtue of an order of seizure and sale, to me directed by the hon the First Judicial District Court, I shall expose at public sale, on Thursday, 16th October, at half past twelve o'clock, at the Lafayette Exchange, the following described property, viz: all that Lot of Ground situate in the faubourg Livaudais, designated on the plan of said faubourg as lot A V forming the corner of Levee and Eight streets, measuring 51 feet 1 inch on Levee street and 50 feet front on the river Mississippi, by a depth of 180 feet, fronting on Eight street, and 175 feet 6 inches on the line dividing it from lot A X American measure, together with all the rights of the nature appertaining to said lot.
This being the second and last auction, said property will be definitively adjudicated to the highest bidder for what it will bring, at 12 months credit, the purchaser giving bond with sufficient security, bearing 5 per cent interest, and mortgage on the property sold until final payment.
oct 1 J CHARBONNET Jr. Sheriff.

PARISH OF ORLEANS.
COURT OF PROBATES—Sale by the Register of Wills.—On Tuesday, the 18th day of November, 1834, at noon, I will expose for sale, at auction, at the New Exchange Coffee House, for account of the succession of Jacques Fensey, deceased, the following described slave to wit:
A negro man named Jacob, aged about 40 years, subject to rheumatism.
Terms of the sale—Six months credit for an approved endorsed note secured by special mortgage.
By order of the court.
oct 13 W. F. C. DUPLESSIS, reg.

PARISH OF ORLEANS.
COURT OF PROBATES—Sale by the Register of Wills—On Saturday, the 25th day of October inst at 10 o'clock a m. will be exposed for sale at auction, in François street, between Moreau and Casacalvo streets, faubourg Marigny, the moveable effects belonging to the succession of Jacques Fensey deceased, Terms, cash.—By order of the Court.
oct 13 W F C DUPLESSIS, Reg.

PARISH COURT.
COURT OF PROBATES—Succession of Jean Rodriguez.—Notice is hereby given to the creditors of this estate and to all other persons herein interested to shew cause within ten days from the present notification (if any they have or can) why the account presented by Fernando Lemos, testamentary executor should not be homologated and approved.
By order of the Court.
oct 13 W F C DUPLESSIS, Reg.

PARISH OF ORLEANS.
COURT OF PROBATES—Succession of Michel Bridon—Notice is hereby given to the creditors of this estate and to all other persons herein interested to shew cause within ten days from the present notification (if any they have or can) why the account presented by the curator of this estate should not be homologated and approved. By order of the Court.
oct 13 W F C DUPLESSIS, Reg.

PARISH OF ORLEANS.
COURT OF PROBATES.—THE STATE OF LOUISIANA—To all whom these presents may concern, Greeting: Know ye, that Henriette Bonvous a resident of the city of New Orleans, has applied to me W F C Duplessis, Register of Wills in and for the parish and city of New Orleans and ex officio clerk of the Court of Probates in and for the parish and city aforesaid, for a monition or advertisement in conformity to the act of the Legislature of this State entitled "an act for the further assurance of titles to purchasers at judicial sales" approved on the 10th of March 1834, and it being to me known that the said Henriette Bonvous became the purchaser of the property hereinafter described, sold by Joseph Le Carpentier, Esq, an auctioneer of the parish and city of New Orleans, on the fourth day of September 1834, pursuant to a decree made by the aforesaid Court of Probates on the 20th day of January 1834, in the matter of the succession of the late Antoine Thomas Hypolite Leriche, and which was granted on the application of the tutor of the minor heir of the deceased.
Description of Property.
As given in the judicial conveyance; A lot of ground situated in this city, at the corner of Basin and St Louis streets, having 31 feet front on Basin street, by 60 feet in depth and front to St Louis street, on which lot there is a wooden house.
The consideration of sale so made as aforesaid to the aforenamed Henriette Bonvous, was nineteen hundred and forty five dollars payable in 6, 12 18 and 24 months credit, in notes satisfactorily endorsed with special mortgage until final payment.
Wherefore all persons who can set up any right title, or claim in and to the property herein described, in consequence of informality in the Order, Decree or Judgement before recited and under which the sale was made, or any irregularity or illegality in the appraisements or advertisements, in time or manner of sale, or for any other cause or defect whatsoever, are hereby cited and admonished to show cause within thirty days from the publication hereof why the sale so made as aforesaid, should not be confirmed and homologated in accordance with the application of said purchaser.
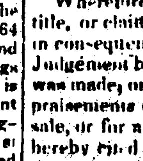
WITNESS my hand and the Seal of said Court of Probates, this twenty fourth day of September A D 1834.
W F C DUPLESSIS, Register of Wills.
oct 1

Office New-Orleans Architect Company, New-Orleans, 14th October 1834.
NOTICE.—The stockholders of the New-Orleans Architect Company, are hereby notified that the annual election of five directors will take place at the office of said Company, at the Levee Sugar Cotton Press, on Monday the 20th instant, from 9 o'clock A M till 3 P M.
By order of the Board.
oct 13 [illegible]

SALES BY THE REGISTER OF WILLS.

PARISH OF ORLEANS.
COURT OF PROBATES.—Sale by the Register of Wills—On Saturday, the 25th day of October 1834, at noon, I will expose for sale at auction, at the New Exchange coffee house, for account of the succession of Thomas Love deceased, the following described slaves to wit:
Patience, a negro woman, aged about 23 years.
Jenny, a mulatto girl, aged about 15 years.
Terms of the sale—3, 6 and 9 months credit, for approved endorsed notes secured by special mortgage.
By order of the Court.
W F C DUPLESSIS, Reg.

PARISH OF ORLEANS
COURT OF PROBATES—Sale by the Register of Wills—On Thursday, the 23d day of October 1834, at noon, I will expose for sale at auction, at the New Exchange coffee house, for account of the succession of Gertrude Daigle deceased, the following described slave, to wit:
Sally, a negro woman aged about 37 years.
Terms of the sale—One half payable on the 15th day of April next 1835 and the other half on the 15th April 1836, for approved endorsed notes secured by special mortgage.—By order of the Court.
W F C DUPLESSIS, Register.
N B The act of sale to be passed before Hugues Pedesclaux Esq notary pub, at the expense of the purchaser.
sept 16

PARISH OF ORLEANS.
COURT OF PROBATES—Sale by the register of wills.—On Thursday the 16th day of October, 1834, at noon, I will expose for sale at auction, at the New Exchange Coffee House, for account of the succession of Alexander L. Descourts, deceased, the following described slaves, to wit:
1. Ben, a negro boy, aged about 13 years.
2. Tom, or Thomas, a mulatto man 24 years old, waiter and house servant, liable to drink occasionally and ruptured.
Terms of the sale—6 months credit for approved endorsed notes, secured by special mortgage.
By order of the Court.
sept 12 W F C DUPLESSIS, Reg.
N. B. The acts of sale to be passed before Theodore Seghers, Esq, notary, at the expense of purchasers.

PARISH OF ORLEANS.
COURT OF PROBATES.—Sale by the register of wills,—On Tuesday the 21st day of October 1834, at noon, I will expose for sale at auction, at the New Exchange Coffee House, for account of the succession of Paul Lacour Dubourg, deceased, the following described slaves, to wit:
Alexander, a creole negro man, aged about 45 years, cart driver and brick moulder.
Jacques, a negro man, aged about 16 years, carter.
Lubin, a negro man, aged about 32 years, shoemaker, carter, brick moulder, addicted to drinking.
Michel, a creole negro man, aged about 25 years, brick moulder and cart driver.
Paul, a negro man, aged about 45 years, brick moulder, ruptured.
James, an American negro man, aged about 21 years, brick moulder, about 6 years in the country.
Adams, an American negro man, aged about 20 years, brick moulder, acclimated.
Isaac, an American negro man, aged about 25 years, carter, about 6 years in the country.
Felix, a creole boy, aged about 13 years, cart driver.
Manuel, an African negro man, aged about 29 years, brick moulder.
Smart, an African negro man, aged about 26 years, brick moulder.
Tom, an African negro man, aged about 60 years, understands making bricks.
Manuel, a mulatto man, aged about 22 years.
Charlotte, a negro woman, aged about 30 years, brick moulder.
Merry, an American negro woman, aged 42 years, acclimated.
Marie, an African negro woman, aged about 45 years, brick moulder.
Isabelle, an American griff woman, aged about 30 years good cook, washer, ironer and house servant.
Adelaide, a creole negro woman, aged about 38 years, good cook, washer, ironer and house servant.
Therese, a negro woman, aged about 61 years.
All the above named slaves are good subjects and are guaranteed against the vices and maladies provided for by law, with the exception of Paul.
Terms of sale—One half in all March 1835, and the other half in all March 1836, for approved endorsed notes secured by special mortgage.
By order of the Court.
sept 12 W F C DUPLESSIS, register.
N B The acts of sale to be passed before H Pedesclaux, Esq, not pub, at the expense of the purchasers.

PARISH OF ORLEANS.
COURT OF PROBATES—Sale by the Register of Wills—On Tuesday, the 25th day of October 1834, at noon, I will expose for sale, at auction, at the New Exchange coffee house, for account of the succession of Calixte Leiris deceased, the following described slaves, to wit:
Helen, a Congo, aged about 35 years, of good character and unexceptionable conduct, fully guaranteed, good plain cook, washer and ironer, with her three children Michel, Jose and Henry.
Terms of sale—Six months credit, for an approved endorsed note, secured by special mortgage.
By order of the Court. W F C DUPLESSIS, Reg.
N B The act of sale to be passed before H B Cenas Esq, notary public, at the expense of the purchaser. sept 24

PARISH OF ORLEANS.
COURT OF PROBATES.—Sale by the Register of Wills.—On Thursday the 30th day of October, 1834, at noon, I will expose for sale at auction, at the New Exchange Coffee House, for account of the succession of Joseph Adams deceased, the following described slaves to wit.
Elsey, a negro woman, aged about 40 years, good cook washer and ironer.
Rosetta, a negro woman, aged about 40 years, good cook, washer and ironer, addicted to drinking.
Terms of the sale.—6 months credit for approved endorsed notes secured by special mortgage.
By order of the Court.
W F C DUPLESSIS, Register.
N. B. The act of sale to be passed before Wm Y Lewis, Esq. notary public, at the expense of the purchaser
sept 26

PARISH OF ORLEANS.
COURT OF PROBATES.—Sale by the register of wills.—On Friday, the 24th day of October, 1834, at noon, I will expose for sale at the New Exchange Coffee House, for account of the succession of the late Toussaint Marrot deceased, the following described slaves to wit—
Sally, a negro woman, aged about 20 years, washer, having absented herself twice.
Pauline, a negro woman aged about 27 years, washer, ironer, good servant and cook.
Marianne, a congo negress, aged about 45 years, cook.
Terms of the sale—Six and twelve months credit for approved endorsed notes, secured by special mortgage.
By order of the Court.
W F C DUPLESSIS, register.
N. B. The act of sale to be passed before Theodore Seghers, Esq. notary public, at the expense of the purchasers. sept 22

PARISH OF ORLEANS.
COURT OF PROBATES.—Sale by the Register of Wills.—On Friday, the 14th day of November, 1834, at noon, I will expose for sale at auction, at the New Exchange Coffee house, for account of the succession of Francisca Morena deceased, the following described slave and landed property, to wit:
Slaves.
Magdeleine, a negro woman, aged about 20 years, and her child named Ninine, aged 14 months.
Landed Property.
A Lot of Ground, situated in Faubourg Clouet, in Louisa street, between Levee and Grands Hommes streets, having 30 feet front on Louisa street by 140 feet in depth, together with an old wooden house.
Terms of the sale: The slaves one fourth cash and the balance at 6 months credit, and the lot of ground at 6, 12 and 18 months credit, the whole for approved endorsed notes secured by special mortgage.
By order of the court.
W F C DUPLESSIS, Register
N B The acts of sale to be passed before Hugues Pedesclaux Esq, notary public, at the expense of the purchasers. oct 8

Succession of Samuel Mason.
PARISH OF ORLEANS—Court of Probates Notice is hereby given to the creditors of this estate and to all other persons herein interested to show cause within ten days from the present notification (if any they have or can) why the account presented by Robert C Stokton curator of this estate should not be homologated and approved. By order of the Court.
oct 8 W F C DUPLESSIS, reg.

PARISH OF ORLEANS.
COURT OF PROBATES.—Whereas N B Le Breton has petitioned the Court for letters of curatorship on the vacant estate of the late Jean Gravier deceased intestate. Notice is hereby given, to all whom it may concern, to shew cause within ten days, why the prayer of the said petitioner should not be granted.
By order of the court.
oct 8 W F C DUPLESSIS, Reg of Wills.

PARISH OF ORLEANS.
COURT OF PROBATES.—Whereas E C Elliott has petitioned the Court for letters of curatorship on the vacant estate of the late [illegible] Wright, deceased intestate. Notice is hereby given to all, whom it may concern, to show cause within ten days, why the prayer of the said petitioner should not be granted. By order of the Court.
oct 10 W F C DUPLESSIS, Register

WINES, &c.—Just received and for sale by the subscribers, 20 hhds Burgundy Wine, 40 baskets Champaign, 10 baskets [illegible], [illegible] Red Wine, [illegible]
sept 29 T. NICOLET & CO. No [illegible]