THE BEE.

PRINTED AND PUBLISHED DAILY, BY JEROME BAYON.

STATE PRINTER.

"THE UNION—IT MUST BE PRESERVED."

MONDAY MORNING, APRIL 21, 1834.

FOR GOVERNOR:

J. B. DAWSON.

☞ *Things to be remembered at the Polls.* ☜

Remember, that Edward D. White voted in favor of a law, calculated to bring distress and ruin upon the great flourishing interest of our State.

Remember, that we sent him to Congress to advocate our rights, and to represent our wants.

Remember, that he sold the one and mocked at the other.

REMEMBER, that John B. Dawson was raised among us—that we have grown up together, from a dependent province to an independent State—that he never deceived the confidence of his fellow-citizens—in short, that he has ever been respected as a gentleman, loved as a man, and honored as a judge.

SECOND SENATORIAL DISTRICT:

B. MARIGNY.

For Congress—1st District, CHS. GAYARRE,
2d " JAMES BRADFORD,
3d " L. MOORE.

No Northern mail has been received since Friday last.

The Argus has declared its determination to support Edward D. White for the gubernatorial chair. We must confess that we felt little astonishment at this declaration, knowing as we do, that the editor of that paper pursues politics as a trade and is ever ready to yield his personal wishes for and in consideration of value received.

Our readers, and the good people generally, whom the Argus hopes to influence in the approaching contest, are aware that scarcely more than one pitiful month has elapsed since that paper was battling on our side, pronouncing the most *pompous* eulogiums in favor of our then mutual candidate, and sustaining his pretensions, if not with signal ability, at least with a zeal that made up for whatever deficiency there was in that particular!!!

We are informed by the editor of the Argus that he will "in due season assign his reasons" for his course. We should be pleased to see them. Doubtless, he after awhile, will concoct something in the shape of a plausible story.—But unless he shows that Judge Dawson has become less worthy of support than he was two months ago, honorable men will question his consistency and honesty in politics, and entertain no better opinion of him than such barefaced apostacy entitles him to. For any thing more, we feel rather pleased than otherwise at the desertion.

We see some strange things in this globe of ours, and none stranger or more extraordinary than those which happen in the political world. The most wonderful of those that have lately met the view of the good people of this city, is the panegyrizing of Henry Johnson by the ci-devant editor of the Argus. *Eheu jam satis!*

To-night Shakspeare's somewhat obsolete, though very excellent play, Julius Cæsar, is to be enacted, Mr. Forrest sustaining the character of Mark Antony, and Mr. Cooper that of Cassius. With such a cast the piece cannot but prove attractive. The votaries of Melpomene are peculiarly fortunate in having two such masters of the art as Cooper and Forrest, to appear before them in the master-pieces of the immortal bard of Avon.

LATE FROM JAMAICA.—We have Kingston papers to the 22d March. We find nothing in them of positive interest.

The island remained tranquil; but the abolition act seemed still to agitate the public mind.

The public attention had been called to the employment of machinery to supply the place of manual labor on the plantations. The observations are novel and somewhat interesting. We shall endeavor to find room for them in our next number.

(COMMUNICATED FOR THE BEE.)

Extract of a letter dated

CARTHAGENA, March 21st, 1834.

My last acquainted you with the state of wretchedness to which we are reduced by the new tariff, which imposes exorbitant duties on the veriest necessaries of life. Our situation daily becomes more deplorable; and our ports are scarcely visited by foreigners. Providence itself seems to have leagued against us to amerce us for the flagitious deeds of the infamous president, Santander. The province of Pasto has recently been visited by an earthquake; almost every plantation has been devastated; while a great number of the inhabitants have been buried under the ruins: Papaya and Equador, however, have suffered but slightly from the visitation.

Proscriptions and military executions continue to be the order of the day in New-Granada; in Bogota, even females are proscribed; Manuela Sacrez was torn from a bed of sickness and expelled from the territory of the republic. Pineres and Anjurredo have been driven away from this place, with the pretence of their opposition to the existing system; yet dare they speak of freedom! Lopez de Berruecos is here at present, as governor of the province; this appointment has struck terror in the souls of the peaceful inhabitants: it is well known that he and Obandre are the murderers of the illustrious general Sucre.

The disagreement between us and the French government is still undecided. The *worthy* Santander, who dreads the result, has lately sent Col. Gomez on a mission to France to deprecate the worth of the citizen-king; but it is supposed that he will not be admitted by the cabinet of the Tuilleries.

Venezuela is now quiet, and business goes on fairly. This republic has lately sent two generals of acknowledged talents and worth to settle the question of its independence with Spain. Spanish vessels are admitted in the Venezuelan ports, and foreigners meet with most friendly reception.—Paez, it is said, will withdraw from the presidency at the end of the year, and Soublette is spoken of as his successor.

You must have heard of the marriage of Santander to Numez's *chaste* daughter—who has left with her father for Bogota. Numez has gone to join his son-in-law and associate, who is aiming at an aggrandizement of his fortune which is already an immense one.

Eight dollars a barrel is the duty imposed on flour.—Coarse linens, known under the name of *biencillos*, pay double the duties which they did formerly. Boots, shoes, ready-made clothing of every description, furniture, hats, &c., are virtually prohibited by excessive duties. In fact, your unfortunate country, though deserving a better fate, is fast tottering to ruin, through the nefarious administration of Francisco de Paula Santander, justly surnamed the Nero of America.

DR. MCNEVEN.—This apostate, whose desertion from the democratic ranks has been hailed with so much satisfaction on the part of the opposition, presented the following resolutions, drawn up by himself, on the occasion of a late anti-bank meeting held in the city of N. York. The original manuscript is in the possession of the editor of the N. Y. Evening Post:

"The call of the meeting having been read, the following resolutions were offered by Dr. McNeven, and seconded by James Ryan, Esq. and after some pertinent remarks by him, were carried by acclamation.

Resolved, That while we deeply sympathize with the merchants and traders of the city, and with our fellow-citizens in general, under the severity of their present difficulties, yet we are not dupes to the pretence so artfully spread abroad by the adversaries of the federal administration, of their being produced by a change of the deposites from the Bank of the United States to other banks; much less that a restoration of the deposits would remove our embarrassments.

Resolved, That we see with alarm a power rise up in this country, secret in its operations, formidable by its resources, unknown to the constitution, and assuming assuming to appoint or dictate to the executive, and now levying war against the government and the people, in order to coerce them into a compliance with its measures, or ruin them for their resistance.

Resolved, That we have confidence in congress, that it will devise with all practical speed, such corrective of the evils we suffer as shall restore trade and business to their accustomed channels; and be careful to do it by such means as will never again permit a subordinate agent to dispute supremacy with the government of our choice.

Resolved, That we highly recommend the honest purpose and unshaken firmness of the president in putting his constitutional veto upon the re-chartering the Bank of the United States, and that we earnestly hope he will continue such opposition as he rightfully may, to the perpetuation of an establishment so danger to liberty, and the settled order of our government.

Resolved, That we highly approve the conduct of Roger B. Taney, in removing the deposites from the Bank of the United States to other places of safe keeping, and of the reasons he has assigned for his conduct."

It will be seen how sudden and complete has been the doctor's revolution opinion, especially as regards Mr. Taney's reasons for the removal, which are pronounced futile in the recantation. We leave the doctor for the judgment of the people.

Mr. Editor:

The late Major Jack Downing boasted, "pretty considerably" of the ci, having he did whilst he was examining the books and accounts of the U. S. Bank. The major is no doubt good at figures; but I think the honorable and enlightened Senator from Louisiana can beat him in addition and multiplication. The Hon. Mr. McDuffie is not *slow*, either in arriving at a sum total.

Major Downing with his slate and pencil ascertained that there was a monstrous sight of specie in the dungeons of the Bank (Inquisition?)

The Senator from Louisiana figures himself into the belief that Louisiana has incurred a loss on cotton, sugar, &c, of about 13,000,000! And the hon. Mr. McDuffie proved most incontestibly that the cotton planters paid 40 bales in the 100 for taxes!!

Now I would ask each of those most acute arithmeticians, to inform the people of the United States, how many blue beans it takes to make five, taking three away.

I would suggest to those Gentlemen to write a book on arithmetic, and give it to the public under the nome of the

READY CALCULATOR.

P. S. I mentioned Major J. Downing as the late Major, but a friend informs me, that the Major is still living; but, alas! the poor man escaped the confinement of a sick room only to encounter that of a prison. The major is now in jail at New York at the suit of his old friend Dwight of the Commercial Advertiser. It seems that the major has been indebted to his old friend for a loan since the sitting of the Hartford Convention, the principal and interest of which, amounts at this time, to about $1675; now Esquire Dwight finding that the major occupation was nearly gone, took advantage of his late visit to New York to have him arrested.—It is hinted that the Hon. Senator P——, of Louisiana, intends giving bail for the major, but until I see it, I will not believe it.

[Correspondence of the Mobile Commercial Register.]

WASHINGTON CITY, April 4.

The Senate spent the greater part of their sitting to-day upon a singular discussion. The majority of the Committee to whom was referred the contested election from Rhode Island, between Messrs Robbins and Potter, made a report some days since, declaring the former entitled to the seat: Mr. Wright of New York, a member of the committee, expressed his dissent to the views of the committee, and stated that he should present a report from the minority of the committee. To day he presented this report upon the reception of which, the practice of receiving minority reports was travelled over ab initio. The discussion was amusing enough but to very little practical purpose, as custom has long since settled the matter.

But the great interest of the day was in the House of Representatives. Mr. M'Duffie concluded his remarks upon the tyranny of the President after speaking about three hours in the most fervent style. When he sat down, ten or a dozen members rose simultaneously; but Mr Mason of Virginia caught the eye of the speaker and obtained the floor. After some brief remarks upon the character of the speech which had just been concluded, he said that for some time past he had felt a strong desire to express his view at length upon the question before the House; but as the interest of the country deeply demanded a decision, he was willing to forego his desire, and let the friends of the Bank have the benefit of the eloquent speech of the gentleman from South Carolina without a reply, and demanded the previous question upon the adoption of the resolutions reported by the Committee of Ways and Means. The question was sustained,—yeas 114, nays 005. Mr Vance then moved an adjournment—which was lost, yeas 103, nays 119.

Mr. Selden of New York raised a question of order. He said that several members of the House were stockholders of the Banks to which the public money had been transferred, and contended that being interested they had no right to vote upon some of the reductions. The speaker said that when the yeas and nays were called, any member might object to the competency of a gentleman whose name might be called—but the question could not be brought up in any other mode. It could be raised and decided by the house in that manner. In this view Mr. Seldon acquiesced, but as the point would cut both ways it was not afterwards mooted. Mr. Dickson of New York then moved a call of the House, which was negatived, yeas 100, nays 120. Mr. Clayton of Kentucky moved that the first resolution reported by the Committee, that the bank of the United States ought not to be rechartered, be laid on the table. This motion took precedence of the previous question, being a privileged motion of a higher order. It was negatived yeas 82, nays 135. Mr. Wilde of Georgia then appealed to the House to permit the question to be taken on his amendment, purporting that the removal of the deposites from the Bank was inexpedient—this being objected to, and requiring unanimous consent, could not be done. Mr. Beard of Pennsylvania moved that all the resolutions reported by the Committee excepting the first on which the question had been taken, be laid on the table. This motion was negatived, yeas 95 nays 125. After an excited discussion on several points of order, raised by ex-President Adams, the previous question was taken and carried—yeas 111, nays 107. The resolutions reported by the Committee of Ways and Means were then put separately;

The first—that the Bank ought not to be rechartered was carried by the great vote of 135 yeas to 82 nays.

The second resolution—that the deposits of public money ought not to be restored to the U. S. Bank, was carried by 119 yeas to 104 nays.

The third resolution—that provision ought to be made by law for making the state banks the fiscal agents of the Government, was carried by 117 yeas to 105 nays, and the resolution importing that an enquiry ought to be made into the transactions of the Bank by a special committee, with power to send for persons and papers was carried by 171 yeas to 11 nays. Mr. Binney and the ultra supporters of the Bank voting against it. You will perceive by the number of votes that at least 15 members were absent on this occasion, of whom a considerable majority are understood to be opposed to the Bank. At nearly eight o'clock this evening the House adjourned over to Monday.

From the Pennsylvanian.

THE TIMES! THE PRESSURE!!

MESSRS. EDITORS:—A highly respectable and intelligent master mechanic informed me this morning, that within the limits of the City proper, West of Broad Street there were not less than one hundred and fifty three story brick dwellings commenced this Spring, and now building. In the City East of Broad Street, a great number of new houses are going up generally to replace old ones, removed since the first of March. He also said that the price of bricks, and building materials generally, commanded as great price as they did this time last year. What may be going on the same way in the adjoining districts of the Northern Liberties, Kensington, Penn Township, Southwark and Moyamensing, it would be well for some citizens resident within those incorporations, to ascertain, and publish. FACTS will put down a host of panic makers. The terrorists will find that they have a long and heavy account to settle with the people, for having so long wantonly trifled with their interests to serve the Bank.

STONEY POINT.

BEAUTY.—As plodding over politics always is a dull business, a change of scene is sometimes profitable as well as pleasant. The conceited boy says in his speech—whenever he had learned something new, he went right off to the ladies, for they are the judges whether a man knows any thing or not. Why may we not present to them our lucubrations for their welfare and felicity, that they may consider of its merits and demerits.

We will not say that we have discovered a receipe by which all those who have youth on their side may become handsome; yet they need not be surprised if such should be the consequences of following our advice.

While girls are young and their features are forming, they should keep themselves invariably in good humor. This will give them a pleasant countenance, and make them really agreeable. Early rising is a great promoter of beauty. The morning air is highly salutary, and gives the face an expression of great cheerfulness and hilarity. Exposure to the severity of winter air and wind is very prejudicial, and should by all means be avoided.—It breaks many a constitution, and often fastens on it immedicable disease. Comfortable clothing in cold weather, promotes good health, prolongs life, and what will by the ladies probably be deemed equally important, is a great preservative of beauty. Indeed without health, the face can have but few fascinations. Let those who desire to improve their appearance, or to preserve it unimpaired, rise early, be good tempered and cheerful, sufficient exercise to renovate the bloom in the cheek, or keep it from fading, and if they are not admired for their beauty, it will be for want of preserverance in our prescription—or, for want of taste in those with whom they associate.—Knoxville Register.

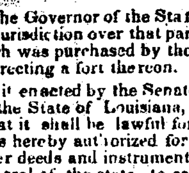

(*By authority.*)

AN ACT

To authorize the Governor of the State to cede to the United States the jurisdiction over that parcel of the Grand-terre Island, which was purchased by the United States for the purpose of erecting a fort thereon.

Sec. 1. Be it enacted by the Senate and House of Representatives of the State of Louisiana, in General Assembly convened, That it shall be lawful for the governor of this state, and he is hereby authorized for and in behalf of this state, by proper deeds and instruments of writing under his hand, and the seal of the state, to convey, transfer, assign and make over to the government of the United States all the jurisdiction which this state possesses over the tract of land purchased by the United States for the purpose of erecting a fort thereon, situate in the parish of Jefferson and known by the name of Grand-terre.

Sec. 2. Be it further enacted, &c., That after the cession aforesaid, if the said fort shall be suffered to fall into decay, or be rendered useless, and so continue, for the period of seven years, then, in that case, the jurisdiction over such territory hereby directed to be vested in the United States, shall revert to this state, in like manner as if this act had never been passed.

(Signed) ALCEE LABRANCHE,
Speaker of the House of Representatives.
(Signed) C. DERBIGNY,
President of the Senate.
Approved, March 10, 1834.
(Signed) A. B. ROMAN,
Governor of the State of Louisiana.

WASHINGTON ENGINE Com. No. 4.
A SPECIAL MEETING will be held THIS EVENING, at No. 17 Chartres street, (2d story.) Punctual attendance is requested, as business of importance will be taken into consideration. R. L. DECOIN,
april 21 Secretary.

COMMERCIAL.

From Benjamin Levy's New-Orleans Price Current of April 19.

COTTON.—Arrived since the 13th inst.: of Louisiana and Mississippi 6590 bales; Tennessee and North Alabama, 15683; Florida, 36; Texas, 99; Lake, 180—together, 23288 bales. Cleared, in the same time, for Liverpool, 13278 bales; Greenock, 2110; Havre, 7144; Marseilles and Barcelona, 667; St. Petersburg, 992; Norfolk, 82; Philadelphia, 43; Boston, 229; Baltimore, 54—together, 24589 bales—making a reduction in stock of 1361 bales, and leaving on hand, inclusive of all on ship-board not cleared on the 17th instant, a stock of 107,302 bales. The sales of the week amount to about 12,000 bales, of which we give, as far as we could ascertain, a detailed statement, viz: 600 at 12; 600 at 11 1-2; 80 at 13 1-4; 29 at 9; 1300 at 13 1-4; 40 at 11 3-4; 17 at 12; 17 at 14; 813 at 12 1-2; 300 at 11 3-4; 900 at 13; 250 at 10 1-2; 500 at 13; 500 at 12; 112 at 14; 300 at 12 1-2—of Louisiana and Mississippi.—Of Tennessee and North Alabama: 180 at 10 1-4; 1000 at 11; 106 at 11; 162 at 12 1-2; 250 at 10 7-8; 40 at 13 cents. Mobile, 220 at 13; 150 at 13 1-2; and of Florida, 80 bales at 12 cents per lb. Cottons of all descriptions have met with a brisk demand throughout the week, having realized an advance of 1-2 cent on all descriptions; and, on choice, 1 cent has been obtained on the quotations of last week. The latest intelligence from Europe has been of rather a cheering character, as it regards the Cotton Market, and the rise, probably, may be attributed chiefly to that cause. We are told that the stocks of Louisiana and Mississippi Cottons are both extremely small.

LIVERPOOL CLASSIFICATION.

Ordinary,	9 3-4 a 10	good dem'd.
Middling,	10 1-2 a 11	
Fair,	12 a 12 1-2	
Good fair,	13 a 13 1-2	
Good and fine,	14, 14 1-2 a 15	

STATEMENT OF COTTON.

Stock on hand 1st October, 1833,	Bales		7406
Arrived this week		23228	
Arrived previously,		356777	380005
			387411
Exported this week,		24589	
Exported previously,		255520	280109
Stock on hand,	Bales		107302

SUGAR.—There is no material change in price, but the demand is very limited; we continue to quote 5 a 6 cents as the price on plantation; in the city, 6 a 6 1-2—that of inferior quality selling at prices below our lowest quotations.—Cleared this week: for Philadelphia, 496 hhds.; Norfolk, 45 hhds.; Charleston, 104 hhds.; Mobile, 4 hhds.; Apilachicola, 75 bbls.;—together, 649 hhds. 75 bbls.

MOLASSES remains without change in price, with the usual good demand; on plantation, 20 a 21 cents: in the city, 22 cents per gallon. Cleared this week: for New-York, 210 hhds.; Norfolk, 11 bbls.; Baltimore, 186 bbls; New-Haven, 236 hhds.; Apilachicola, 151 bbls.; Mobile, 55 bbls.; together, 496 hhds. 497 bbls.

TOBACCO.—The good demand, previously noticed, still continues. We quote this week, Crossed, 3 a 3 1-4; Second, 4 a 4 1-4; and for First quality, 5 a 5 1-4 cents, the better descriptions readily realizing our highest rates. It may be well to remark, however, that a majority of the sales have been made at an advance of only 1-8 on last week's quotations. Arrived this week, 2631 hhds. Cleared: for Marseilles, 97 hhds; Gibraltar, 140 hhds.; Cadiz, 452 hhds; Boston, 140 hhds;—together, 829 hhds.

STATEMENT OF TOBACCO.

Stock on hand 1st October, 1833,	Hhds.		717
Arrived this week,		2631	
Arrived previously,		9231	11862
			12579
Exported this week,		829	
Exported previously,		3972	4801
Stock on hand,	Hhds.		7778

FLOUR.—We notice an improvement in the demand for this article. Sales are now making at $3.50, and some holders refuse less than $4 per bbl. Arrived this week, 2691 bbls.

PORK.—No alteration has taken place in price; the demand is regular but moderate; for Mess, $11 50; Prime, $9 per bbl. Arrived this week, 1507 bbls.

BACON.—The demand for Bacon is improving; we quote 5 a 5 1-2 cents for Hog-round; Hams, 6 a 8; and in fair demand. Arrived this week, 414 hhds. 311 boxes assorted, 492 hhds. Hams, and 42,000 lbs in bulk.

BEEF.—The rates last quoted, Mess, $11; Prime $8; Cargo $7 per bbl., remain without change; the demand as usual.—Arrived this week, 0 bbls. 118 bbls.

LARD continues to be sold at former rates; that of good quality in fair demand at 6 a 6 1-2 cents, inferior dull at lower rates. Arrived this week, 45 bbls. 1000 kegs.

BUTTER has not improved in price or demand. We continue last week's quotations, Goshen, 19 a 20; Western, for good, 10 cents per lb. Arrived this week, 19 bbls, 49 kegs.

WHISKEY.—We have to notice a still further reduction in the price of this article; 19 a 20 cents is now the current price. Arrived this week, 451 bbls.

COFFEE.—Former remarks are still applicable; the demand continues good, and quotations are still the same. Fine Havana Green, 12 a 12 1-2; Rio, 11 1-2 a 12 1-2. St Domingo 10 a 11 cents per lb.

SALT.—We continue to quote Liverpool Blown, $1 25; Ground, 1 12 1-2 per sack, cargo sales. There is a large supply in market.

LEAD.—The arrivals of the week amount to about 1141 pigs. We notice a decline in price. It is now held at 4 cts. A sale, however, of 1227 pigs has been made at low as 3 3-8, 1-2 per 100 lbs.

MACKEREL.—The good demand we previously noticed still continues at the prices we quote, No 1, $7 a 7 50; No 2, $5 25 a 5 50.

CANDLES, Sperm.—The demand is very limited. Small sales are made at 31 cents, and we quote that as the extreme price.

FURS AND PELTRIES.—The market for these articles is still much depressed; very little doing at present.

CORN remains without any material change in price. Arrived this week, 4500 bbls 597.

HAY.—We quote cargo sales at $7 1-2 cents, and by retail on the Levee, $1 per 100 lbs; demand quite moderate.

HIDES.—The market for Hides still remains extremely dull, with little prospect of improvement. The prices we quote are probably, too high. Arrived this week, 1181.

LIME, Thomaston, has declined in price, and is now selling by the cargo at $1 25 per cask.

FREIGHTS.—We have made an alteration in the rates to Liverpool; 11-16d. is now taken. See the Table.

FREIGHTS.

To Liverpool, Cotton per lb.		11-16d.
France—Havre, Cotton per lb.		1 5-8 c.
Cowes, Tobacco per hhd.		60 shillings
Northern ports in the U. S., Cotton,		3-4c. a 7-8c.
Do. do. do.	Tobacco per hhd.	$6 00 a $8.
Do. Sugar per hhd., from the coast,		$5 a $6.
Do. do.	from the city,	$4 a $4 50

NEW ORLEANS CHAMBER OF COMMERCE.

COMMITTEE OF ARBITRATION FOR APRIL:

Messrs C Adams, jr. Tho Barrett, Wm B Bitt,
W H Avery, W C Bowers, Glenny Burke,
G D Bordnzat,

COMMITTEE OF APPEALS:

Thos. Urquhart, Esq. *President.*

Messrs. J. S. Peters, and J. B. Byrne, *Vice-Presidents.*

Messrs. James Dick, A Quertier,
W L Hodge, A Fisk,
H C Cammack, W Bogart,

By order of the Chamber. CHARLES BRIGGS,
apr 9 Secretary

100 barrels Potatoes,
20 do White Beans,
10 do Sausages,
20 do Onions,
25 do Beef.—Received and for sale by
apr 21 ORAIN & MIGNON, No 7, New Levee

400 barrels Flour,
100 do Rectified Whiskey.—Received and for sale by ORAIN & MIGNON,
apr 21 No 7, New Levee

Levy & Whiting vs S Synke & A W L Palmer.

BY virtue of a writ of fi fa, to me directed by the hon G Preval, associate judge of the city court of New Orleans, I shall expose at public sale, on Wednesday the 30th April, 1834, at 4 o'clock, p m, at my office in Conde street, No 35, sundry articles of Furniture. Seized in this suit. Terms, cash.
apr 21 B BEAUREGARD, marshal.

Lawrence & Roques vs Fox.

BY virtue of a writ of fi fa, to me directed by the hon G Preval, associate judge of the city court of New Orleans, I shall expose at public sale, on Wednesday the 30th April, 1834, at 4 o'clock, p m, at my office in Conde street, No 35, sundry articles of furniture. Seized in the above suit. Terms cash.
apr 21 B BEAUREGARD marshal

The Mayor and Aldermen and Inhabitants of the City of New Orleans vs Binoit.

BY virtue of a writ of alias fi fa, to me directed by the Hon G Preval, associate judge of the city court of New Orleans, I shall expose at public sale, on Wednesday the 30th April, 1834, at 4 o'clock, p m, at my office in Conde street, No 35, fourteen cords of Wood, some boat loads and ten cords of Boat Lumber. Terms cash.
apr 21 B BEAUREGARD, marshal

Whaler & Newell vs T G Jeans.

BY virtue of a writ of fi fa, to me directed by the hon C Gayarre, presiding judge of the city court of New Orleans, I shall expose at public sale on Wednesday the 30th April, 1834, at 4 o'clock, p m, in Camp street, at the house occupied by the Mercantile Advertiser, the undivided half of the following property, viz: One Printing Press, eight Tables with Types, &c &c forming the establishment under the name of the Mercantile Advertiser. Terms cash.
apr 21 B BEAUREGARD, marshal

Isabella Townsend, Executrix, and A Perlee, Executor of R Townsend vs Miles Beach.

BY virtue of a writ of fi fa, to me directed by the hon Charles Gayarre, presiding judge of the city court of New Orleans, I shall expose at public sale, on Thursday the 22d May, 1834, at 12 o'clock, m, at Hewlett's Exchange, corner of St Louis and Chartres streets, a certain negro man, named John, aged about 30 years. Seized in the above case. Terms cash.
apr 21 B BEAUREGARD, marshal

$20 REWARD.

LOST, on the 16th inst. a small pocket book containing the sum of $80, 8 bills of ten dollars, one of 20; the whole folded into a receipt. The above reward will be given to whoever will bring this sum at the office of this paper. The owner is a father of an unfortunate family.
april 19

MARINE JOURNAL.

PORT OF NEW-ORLEANS.

CLEARED.

Ship Creole, Page, Havre, Hagan, Niven & co
Ship Mary and Harriet, Tibbets, Liverpool, A Lockhart and Co
Brig Ranger, Twining Richmond, J A Barrelli
Brig Rufus, Pollard, Baltimore, G Bucklin
Brig Constitution, Sage, Philadelphia, S Thompson
Brig George, Grozier, Liverpool, A D Gove
Brig Po, Deane, Philadelphia, Master
Schr Manilla, Heebner, Galvezton Bay, Master
Schr Grecian, Avey, New York, Master
Schr Patriot, Thompson, Baltimore, L H Gale
Schr Hannah & Elizabeth, Chain, Apalachicola, Wilcox & Fearn
Schr Bon Homme Richard, Rous, Norfolk, Master
Schr Mary Jane, Rich, Matagorda, Harrod & Quarles
Schr Margaret, Laidlaw, Mobile, Master

ARRIVED.

Steamer Post-Boy, from S W Pass, brought up brig D. H. Miller, 7 days from Vera-Cruz, schrs New Packet, Prevoyante and Nioma—Left the bar Saturday at noon.—The Gen. Williams was belged and had 5 feet water in her hold—The Shark and Grampus giving her assistance—Grampus lost her rudder—A Spanish brig inside the bar—Passed in the river schr Wild Cat, from Aranzas.

Steamer Pilot, Crowell, towed to sea ships Home and Ann. Brought up ship Morea and schr Manilla. Passed a brig and schr in the river; ship Prudence, from Belfast, outside the Bar.

Steamer Lion Davis, from S W Pass—towed her vessels to sea—Brought up ship Trenton and barque Burlington—Reports on the bar ships Rockingham, Mozart, Henry, Gen. Williams; ship Montgomery and Ann outside. Reports nothing new.

Ship Morea, Girdler, 27 days from Boston to Cockayne, Watts & co—Cargo to J Vairin & co; Flint & Carnes; Stetson & Avery; Cockayne, Watts & co; Layton & co; W F May; Bier & Steever; Penny & Harrington; J Thayer & co; and order.

Schooner Munella; Heebner, from Galveston Bay:—in ballast.

Ship Trenton, Homme, 26 days from Boston to T Oxinard cargo to W T Mayo; Stillwell & Kimball; J Thayer & co; Stetson & Avery; J M Lalland & co; J H Graham; Bridge & Vose; P P Hall; J Littlefield & co; Adams & Buckner; Casacks & co.

Barque Burlington, Evans, from Liverpool—cargo 1550 bgs salt to the master. Memorando: March 8th spoke lat. 46, Br. barque Tevodale; spoke 3 days out brig Albion: 34 from Mobile; ship Louisiana at the westward of the Tortugas.

Brig Daniel H. Miller, Triscoll, 6 days from Vera-Cruz—in ballast, 19 passengers, among whom are the Mexican consul for this port and the French Charge d'affaires.

Schr New Packet, Ramsdale, 14 days fm Tampico—fustic

Schr Prevoyante, Hughes, Brazoria,—cargo specie.

Schr Nioma, Bush, Apalachicola—166 bales cotton.

Schr Rosette, from the Coast, with cargo 36 hhds sugar.

Schr Lady, fm the coast with 90 hhds sugar.

Steamer Lady Washington, Gordon, from Opelousas—cargo, 20 bbls molasses 40 bales cotton Lestraps and Desmare; 55 bales cotton Kennedy, Dareil & co; 155 do J Linton; 2 do 3 hhds sugar Adams & Andrews; 29 tierces molasses to do; 550 hides to owner on board.

Steamer Walter Scott, Overton, from Yazoo, with 840 bls cotton.

Steamer Claiborne, Barrett, from Louisville via Clarksville cargo, 7 bbls oil; 1 bale cotton Gray, Durrive & co: 100 bbls flour 4 do pork, 3 do beans, 5 bags feathers, 6 bbl eggs 3 do beef, 1 hf do 21 packs skins to Hefford & Sargenfroy; 75 pks bagging 36 coils rope 161 bbls pork Bier & Steever; 14 hhds bacon G W Pritchard; 6 hhds tobacco J H Graham; 298 bbls flour W & C Tate; 15 hhds tobacco 2 do bacon J Dicks; 79 bales cotton N & J Dick & co; 83 do J W Breedlove & co; 98 do Wilcox & Fearn, 11 do M White; 26 Martin, Pleasants & co; 2 Maddux & Woods; 4 do Lockhart & Arrott; 7 do W Bogart; 29 A Fisk, Watt & co; 14 do 195 hhds tobacco Brander & McKenna; 15 bbls whiskey, 4 pipes wine 29 boxes 5 kegs fish 2 coils rope H Generest 60 bbls whiskey and a flat boat with 300 chickens and turkies to owners on board.

Steamer Huntsville, Laurant, from Bayou Sarah—cargo 59 bales cotton Williams & Lee; 47 A Fisk, Watt & co; 55 do 36 bbls molasses A Ledoux; 25 bales cotton N Cox; 46 do J Linton; 15 do M White; 11 do W Flowers; 6 do Flower & Warfield; 4 Reynolds Byrne & co; 24 J Hagan & co; 5 do 25 hhds sugar Jogan, Mccover & co; 6 bales cotton Blane & Brugier; 3 do 12 bbls molasses, Miramond, O'Duhigg & co; 11 hhds sugar A Jan & Dupessis; sundries to Morton, Brown & co; E Forstall, Witting, Slink & co; Puech & Bein; B Levy.

Steamer Caspian, Kimball, from Natchitoches—cargo 45 packs skins 3 bear skins 21 do rs J V Bossier; 2 packs hides 17 do se do J Hagan & co; 3 bear skins 24 packs deer skins J Mace; 2 boxes sundries 13 bales cotton J E Plache & co; 5 do Miramond, O'Duhigg & co; 12 do W L Robeson & co; 9 do Peyroux, Ricard & co; 38 do W Neal; 67 Bel et, Shipp & co; V A Ledoux, 221 carrotts tobacco J & A Delpit; 8 table ports Lloyd and Turner & Woodruff.

Steamer Daniel O'Connell, 31 Robertson fm Natchitoches cargo cotton etc.

AMERICAN THEATRE:

CAMP-STREET.

Mr. E. FORREST, and Mr. COOPER on the same evening.

THIS EVENING, April 21st,

Will be enacted Shakspeare's Play of

JULIUS CAESAR.

Cassius,	Mr Cooper
Mark Anthony,	Forrest
Brutus,	H G Pearson
Portia,	Mrs Rowe.

After which, the laughable Farce of

MY AUNT.

Dick Dashall,	Mr Field
Emma,	Miss Petrie

ON TUESDAY,

VENICE PRESERVED.

Jaffier	Mr Forrest
Pierre,	Cooper

BANCKNOTES at sight, short sight and on time, on
NEW YORK, SAVANNAH,
PHILADELPHIA, AUGUSTA,
CHARLESTON, MACON,
FAYETTEVILLE, MOBILE,
apr 19 J D BEERS & R ST. JOHN & CO.

MEXICAN, Spanish and Colombian Doubloons, & Sovereigns for sale by
april 19 J D BEERS & R ST. JOHNS & CO.

MISSISSIPPI Bank notes purchased by
april 19 J D BEERS & R ST JOHNS & C

City Bank, New Orleans, April 17, 1834.

STERLING EXCHANGE purchased by this institution. H. LAVERGNE,
april 19 Cashier.

FOR SALE.—A gig with harness complete, all nearly new, which will be disposed of on reasonable terms, Apply to VICTOR DE LA COVA & BROTHERS.
april 19

FINE pumps and brogans, a large assortment, just received and for sale, wholesale or retail, by
apr 19 AYER.

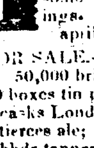

$15 REWARD.—Ranaway from her mistress the negress Harriet, aged about 15 years, 4 feet 6 inches high, having fine teeth, rather broken, and a scar near the right eye. The above reward will be given to whoever wil confine her in jail, or will bring her back to
april 10 MRS. FORTIER.

TO LET.—Two houses, situated on the rail road, suitable for two large families, two handsome gardens adjoining each one of the buildings. Terms very moderate. Apply at
april 19 Widow KOKERNOT & SON.

FOR SALE.—500 yards flag stones;
50,000 bricks;
150 boxes tin plates,
20 casks London Porter;
36 tierces ale;
72 hhds tanner's oil, now landing from ship Asia, from London. apr 19 HAGAN, NIVEN & CO.

NOTICE.—The stockholders of the Louisiana State Bank are hereby notified to attend a general meeting to be held at the banking house, on Wednesday the 23d inst. at 1 o'clock, P M, when there will be submitted for their acceptance an amendment to the act of incorporation passed at the last session of the Legislature.

By order of the Board,
april 8 RICHARD RELF, Cashier.

DAVID CROCKETT'S LIFE, written by himself.—A Narrative of the Life of David Crockett, of the State of Louisiana.—
I leave this rule for others when I'm dead,
Be always sure you're right,—THEN GO AHEAD!
just received and for sale by W McKEAN,
ap 18 corner of Camp and Common streets

STATE OF LOUISIANA.

FIRST JUDICIAL DISTRICT COURT.—Joseph Wilcox vs His creditors.—Whereas Joseph Wilson an insolvent debtor in actual custody, has in pursuance of the act for the relief of insolvent debtors in actual custody, and in order to obtain the benefit of said act, filed his petition in the first judicial district court of the State of Louisiana, Notice is hereby given to the creditors of said petitioner, and they are hereby cited to be and appear before the said court, on Thursday the first day of May next, at 10 o'clock, a m, to shew cause why the prayer of said petitioner should not be granted, and be discharged from imprisonment.

By order of the Hon Charles Watts, Judge of said court this 7th day of April, A. D. 1834. JNO L LEWIS,
apr 9 Clerk

ETAT DE LA LOUISIANE—*Premier District Judiciaire*—Joseph Wilson vs. ses créanciers—Attendu que Joseph Wilson, débiteur insolvable maintenant détenu, a, en vertu de l'acte pour venir au secours des débiteurs insolvables, et afin d'obtenir le bénéfice du dit acte, enrégistré sa pétition dans la cour du premier district judiciaire de l'Etat de la Louisiane, avis est par le présent donné aux créanciers du dit pétitionnaire, et ils sont par le présent cités d'avoir à comparaitre par devant la dite cour, le jeudi 1er. de mai prochain, à 10 heures du matin, à l'effet de déduire les raisons pour lesquelles la demande du pétitionnaire ne serait pas accordée, et qu'il ne serait pas déchargé de son emprisonnement.

Par ordre de l'hon. Charles Watts, juge de la dite cour, ce 7 avril 1834. [illegible]
9 avril—8 [illegible]

FOR MADISONVILLE, Fontainbleau and Mandeville.—The steamboat Blackhawk will commence running to Madisonville, Fontainbleau and Mandeville on Sunday the 12th April, and continue every Sunday throughout the season, leaving the rail road at half past 8 o'clock, A M.—Returning, will leave Madisonville at half past 2 o'clock, P M, touching at the above places.

Passengers will please be at the rail road in time to take the 8 o'clock car, as the boat will leave immediately upon its arrival at the lake.

For particulars apply to WELLS & BAYLEY,
april 10 27 Camp st.

FOR SALE.

THE Steamer WALTER SCOTT, having recently undergone complete repairs, is offered for sale. For terms, apply to Captain Culver on board, or to
feb 10 HARRISON, BROWN & Co.

FOR PORT AU-PRINCE.—The fast sailing schr EMPEROR, captain E D Boylan, having her cargo on board, will leave for the above port on Tuesday 22d. For passage, having first rate accommodations, apply to the captain on board, or to
april 21 NARTIGUE & DESBOIS.

FOR HAVRE, to sail positively on the 5th May.—The fast sailing packet ship NATCHEZ, Capt. Carlton White, will be dispatched for the above port, on the 5th proximo. Her cabin accommodations are of a superior order, and offers to passengers a most desirable conveyance. Apply to Captain White on board, or to I OGDEN & Co,
apr 21 No 60, Gravier street.

FOR MARSEILLES.—The very fast sailing brig William Osborn, McMannens, master, will have an immediate despatch. For passage, having elegant accommodations, apply to
april 17 JULES LEBLANC.

FOR BORDEAUX.—The fine fast sailing barque BALLOCHAN, Dufour master, will sail on the 30th inst. For freight or passage apply to
apr 15 HAGAN, NIVEN & CO.

FOR HAVRE.

THE fine packet ship FLORENCE, Smith, master, having the whole of her cargo engaged, will have quick despatch. For passage, apply to JULES LE BLANC,
apr 15 No 103, Royal street

FOR HAVRE.

The fast sailing A 1 ship MARENGO, capt B Wood, will sail for said port on the 1st of May next. 5 or 6 passengers, can be handsomely accommodated, if applied immediately. Apply on board or to F PERRET & GALLY,
apr 15 59 Toulouse st.

FOR BORDEAUX.—The fine A 1 French barque JEUNE FRANCE, Pabue, master, to sail positively 15th May next, having most of her cargo engaged. For freight of the remainder or passage, having superior accommodations, apply to the captain on board opposite St Peter street, or to P O SORBE
april 12 118 Royal street.

FOR HAVRE

THE ship No 1, SARAH PARKER, capt. West, will positively leave port, on the 20th inst. She can afford very comfortable accommodations for two or three passengers, if they immediately apply on board or to
apr 12 J MAGER.

FOR LIVERPOOL.—The first class coppered and copper fastened ship WARSAW, G T Hill master, wants 500 bales cotton to complete her cargo, for freight of which apply to
april 11 J OGDEN & CO. No. 60, Gravier Street.

FOR BARCELONA.—The fast sailing ship ADELAIDE, Recoma, master, having her whole cargo engaged, will leave on Tuesday next. For passage only, apply to
april 4 J. PRATT & SON.

FOR FREIGHT OR CHARTER.

THE new coppered and fast sailing schooner CALLIS, C D Pool, master, stows 1000 barrels, and is ready to take in freight immediately. For terms apply on board opposite Conti street, or to TOURNE & BECKWITH,
m 13 No 28 & 29, New Levee

FOR BALTIMORE.—The remarkably fast sailing copper fastened and coppered A 1 brig AMAZON, captain Hugg, will have immediate despatch. For freight or passage, having handsome accommodation, apply on board opposite post No 1, or to
m 18 HARRISON, BROWN & Co. 117, Royal st.

TO RENT, on the 1st May, by lease, if wished a handsome three story house, well finished, and built since two years, situated in Toulouse street, between Chartres and Royal.

The carpets, mirrors and household furniture, might be had at a very moderate price. Apply to
april 12 PERRET & GALLY, Toulouse st.

IMPORTANT TO MERCHANTS!

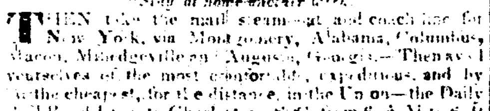

"Stay at home another week."

THEN take the mail steamboat and coach line for New York, via Montgomery, Alabama, Columbus, Macon, Milledgeville and Augusta, Georgia.—Thence avail yourselves of the most comfortable, expeditious, and by far the cheapest, for the distance, in the Union—the Daily Rail Road Line, to Charleston, S.C. from 6 A M to 6 P M—distance, 136 miles. Then the regular Steam Packet Line, weekly from Charleston to New York—distance, 1142 miles, in 72 hours—for the trifling amount of $37 75, including every expense from Augusta, Georgia, to New York. C. MINER, Agent S C C & R R Co.

Augusta, Geo. April, 1834—ap 14—1m

☞ The Mobile Register, New Orleans Bulletin, and New Orleans Bee will publish the above advertisement daily for one month, and forward their accounts to this office for collection.

WAS LOST, yesterday, about 3 o'clock, near the City and Louisiana State Banks, a $100 note of one of those Banks. The person who may have found it, will please to have it deposited in the office of the Bee.
apr 17

WANTED.—TWO Gentlemen of highly respectable connexions, who intend remaining in the city during the summer, wish for two furnished rooms and board in a private French family, for which they would be willing to pay liberally. Address X Y Z. Apply at the office of this paper. apr 17—4t

PRINTED MUSLINS.—4 cases Printed Muslins high colours, suitable for the Mexican markets, and entitled to debenture, now landing and for sale by P O SORBE.
apr 17—6t 118, Royal srteet

Office of the Louisiana Insurance Co.
New Orleans, 12th April, 1834.

THE annual election of nine Directors will be held at the office of the Company, on Monday 28th inst.
april 14 S H TURNER, Secretary.

Office of the New Orleans Insurance Co.
April 12th, 1834.

NOTICE is given that an election for nine directors of this institution is to take place on Mondad the 28th inst. at the office of said Company between the hours of 10 A M ond 2 P M. The Stockholders are respectfully requested to attend. By order. AUG. ST. MARTIN,
april 14 Secretary.

ATLANTIC MARINE & FIRE INSURANCE COMANY.—Notice is hereby given that an election for nine Directors in this institution, will be held at the office No 57 Canal street, on Saturday, the 19th April, 1834, between the hours of 10 a m and 2 p m. By order of the Commissioners. apr 10—9t

Office of the N. Orleans Building Company,
April 14th, 1834.

TO LET.—5 new handsome three story brick houses, with their dependencies, on Levee, corner of Barrack. For terms apply at the office of the Company or the Levee Steam Cotton press. SOMMEREAU,
april 16 Secretary.

BRANDY.

LANDING from the brig Vernon, arriving from Bordeaux, and for sale by the subscriber:
5 pipes } 4th proof Brandy,
10 half do good Cognac, }
20 half pipes Old Cognac Brandy, 1st quality—all entitled to drawback JULES LE BLANC,
apr 15 No 103, Royal street

LANDING from ships Jeune France and Josephine,
50 cases Haut-Sauterne Wine,
150 do Chateau Margot, Chateau Lafitte & St. Julien,
15 casks Old Medoc Wine.
Also—in store, 300 cases Chateau Lafitte, Leoville, St Julien, Longueville and Rhine Wines, for sale by
apr 14 CAZEAUX & BIJOTAT.

MR. T. LEGER, medical and chirurgical Doctor of the Faculty of Paris, late professor of Accouchments, and Doctor at the Hospice of St Vincent de Paul, at Paris, has just arrived in this city. The public may rely on his zeal and exactness. He resides at the corner of Royal and St Peter streets, at the Apothecary.

WANTED—For Tampico, a young person to teach the embroidery and needle works, in a female institution. Apply at Dr. Leger's, corner of Royal and St Peter streets, at the Apothecary. apr 7

PARISH OF JEFFERSON.

COURT OF PROBATES.—Whereas Vincent Mornay has petitioned the Court for letters of Curatorship, on the vacant estate of the late James Ward, deceased intestate, Notice is hereby given to all whom it may concern, to show cause within ten days, why the prayer of the said petitioner should not be granted.
apr 15 J DUGUE, judge.

800 Hogsheads Sugar, for sale by
apr 12 BLANC & BRUGIER.

SALES AT AUCTION.

BY FERNANDEZ & WHITING.

ON Monday the 21st inst will be sold, at 12 o'clock, at auction store No 20 St Louis street, 18 bags of damaged Coffee, for account of whom it may concern.

Also, a quantity of Hats, Boots, Shoes and Clothing, damaged and saved from the fire on the 14th inst, from the store of Mr. John W Collins, the whole to be sold for account of whom it may concern. apr 21

BY H J DOMINGON.

Thursday next, 22d inst, at 11 o'clock, will be sold positively, at his auction store, to close a sale,
1 box Fancy Satin Bombazin and Gros de Naples Stocks.
apr 21

BY T. MOSSY & GARIDEL.

ON Saturday, 26th instant, will be sold at 12 o'clock, at Hewlett's Exchange,

1st. A Lot of Ground situated at the corner of St. Peter and Rempart streets, having 32 feet on St. Peter st by 95 on Remparts. On those lots are two houses, one of which a story house, with all the improvements; the whole being built in bricks, covered with slates. This property is under an annual rent of $70 in favor of the Corporation; the banquettes on the side of Rempart streets are due to the corporation and shall be paid by the purchaser.

2d. A Lot of Ground situated in Bienville street, between Burgundy and Rempart streets, having 26 feet 10 inches front on a first depth of 119 feet, then the lot opens of 3 feet 3 inches on a second depth of 55 feet. On that lot there exists a story brick house, and a handsome garden in the rear, paved with bricks, a pump, a large cistern.—This property is under an annual rent of $48 in favor of the corporation.

3d. An entire square, No 13, of the plan drawn by Joseph Pilié, on the 15th February 1832, situated in the suburb Washington, fronting Bons Enfans, Lesseps, France and Morales streets. That square is fenced with piews and is established as a vegetable garden.

4th A Property situated in the Bayou Road, on the left side going from the city, adjoining Mr Forstall's property having 90 feet in depth, by 240 or 250 in depth, French measure, on which there exist several buildings and fruit trees. This property may front another street in the rear, by the prolongation of Hospital street.

5th Four Lots of Ground, Nos. 428, 429, 464 & 467, in the square 48, situated in the new suburb Marigny, near the canal St Bernard, fronting Annette and St Avid streets. The three first lots have 60 feet by 120, and the last 60 by 150: the lot No 429, forming the corner of said streets.

6th Four contiguous Lots, situated in suburb Washington, designated by Nos 1, 2, 3 and 4 of the square Nos 2 on the plan drawn by Mr. Pilié, fronting the river, having a large levee and a good batture, which renders it suitable for wood trading. These lots measure altogether 160 feet on the road, by 209 to 220 feet in depth, English measure, and the lot No 1 forms the corner of Lesseps and the Public Works; there are, on said lots, several buildings, such as stables, negro houses &c. This property is rented at $1200 a year for three years, from the 1st February last, and is sold subject to that lease.

Terms—1 and 2 years credit, in notes drawn by shares, satisfactorily endorsed, and mortgages &c. The acts of sale will be passed before Octave de Armas notary public.
april 21

BY T. MOSSY & GARIDEL.

WILL be sold on Saturday, 26th instant, at Hewlett's Exchange, at 12 o'clock,

Number of Negroes and Negrowenches, some bakers, hawkers of bread, house servants, and field hands, description of whom will be given at the time of sale. Terms: one fourth at 6 months, the balance in two equal instalments, at one and two years credit, these last terms bearing interest at 5 per cent per annum, in notes satisfactorily endorsed, and mortgages until final payment. ap21

BY HEWLETT & BRIGHT.

WILL be sold on Monday evening 21st inst. at 5 o'clock, at the Levee steam cotton press,
150 bales damaged cotton. Terms, cash. ap 19

BY HEWLETT & BRIGHT.

WILL be sold on Wednesday 23d instant at twelve o'clock, at the Exchange,

Three lots of ground, having each 24 feet front on Morales street by 100 feet deep. These lots are in the square immediately in front of the paper mill, and are destined to be soon the centre of a populous neighborhood. See plan at the Exchange.

Terms—One and two years credit for approved endorsed notes and mortgage. april 19

BY J LE CARPENTIER.

WILL be sold on Monday 21st inst. at 4 o'clock, P M, on the Levee, near the Rail Road,
A quantity of flagging stone,
A lot of coal;
8 tons coal tar. april 19

BY THEODORE CANONGE.

ON Monday 21st April inst. at 12 o'clock, at Hewlett's Exchange:

18 Lots of Ground in square 13, faubourg Marigny, part of them fronting the Rail Road. This square is 4 squares nearer town than the houses of Mrs Kokernot, and the Ground high. For particulars see the plan at Exchange.

Terms: One fourth at 6 months and the balance at 1, 2 and 3 years credit for approved endorsed notes and mortgage until final payment.

Acts of sale before C Pollock, n p. The bearing some mortgages on this property, the notes of the purchasers are to be left deposited at the notary's until the mortgages be raised. apr 17

DR. VITAL FONDAL OUZE, begs the honor to make known to the public, his numerous acquaintances, and particularly those friends who may desire to see him, whether for consultation or to attend to the sick, or any other business, that he is permanently located in this city, at No 340 Bourbon st. between Ursuline and Hospital.

His studies as a physician in the best medical colleges, his practice in the hospitals, his numerous patients in Louisiana and the great cures he has recently performed, with many other strong reasons which he might adduce, should recommend him to the confidence of this community, who by extending their support, will have the opportunity of judging that he has always practised his art with that prudence which should characterize the observing practitioner of the modern school of philology. april 18

NOTICE.—Auguste Douce offers at private sale for ready money, the following articles.

His store, one quarter under cost price; his furniture are all made in the country and by the best workmen. They are warranted; and if they are not sold by the 28th April, they will be sold that day at auction by Fernandez and Whiting at 4 o'clock, P M.

The furniture is to be seen at Royal street, No 227, between Dumain & St. Philip street. april 18

THE undersigned informs his friends and the public at large, that he has established himself in New Orleans to follow the broking business in all its branches. He will receive cotton and other goods that may be sent to him and will sell them with all possible punctuality, and for the interest of those who may favor him with their confidence. He is to be found at the Exchange, or at Mr A A Psycband, Royal st. No. 133, where he keeps his office.
april 18—3t THEODORE TURAUD.

MY spouse having, without my consent left my house to go and live with Mr Bufeuil, Conde street, I inform my friends and the public generally, that I shall receive no accounts that she may have contracted without my consent ap 18 LE JUSTE, Hair Dresser.

LANDING from brig Roque, 300 casks claret wine, and for sale by E H PETITPAIN,
april 18 corner of Chartres & Toulouse.

NOTICE.—The subscribers beg leave to inform carpenters and builders that they have now got their saw mill in full operation; and are ready to cut lumber to any size. Orders will be carefully and promptly executed. They have now on hand, ready for delivery.
1-4 inch flooring, seasoned;
1 inch plank, from 12 to 30 inches wide, all length;
Cistern staves;
Scantling, suitable for frame buildings—such as, sills, posts, studding, joists, rafts, &c; and,
Weather-boarding.

Orders left at the office of J Hagan & Co: corner of Canal & Carondelet streets, will be immediately attended to. R & J WALSH,
april 18 City of Lafayette.

MARSAILLES WINE.—300 casks Wine, branded Bethfort & Bergasse, landing and for sale by CARRIERE & BORDUZAT,
apr 17 No 11, St Louis st

COGNAC BRANDY.

40 half pipes Cognac Brandy, received by the ship Josephine from Bordeaux,—also 200 baskets Anisette, for sale by L G SASSINOT,
apr 10 No 90, St Louis street.

EXCHANGE on New York for sale by
ap 15 HAGAN, NIVEN & CO.

EXCHANGE on New York and Paris, for sale by
april 12 J LE BLANC, Royal st.

50 Bales Moss, in store and for sale by
apr 12 BLANC & BRUGIER.

ANSWER TO MR LE JUSTE, HAIR-DRESSER.

MADAM Le Juste has not left her husband's house to take refuge in Mr Breffeihl's house, Conde st. The facts are these.—Mrs Lejuste, after having undergone bad treatment from her husband, presented a petition the Parish Court, applying for a separation of bed and board. During the litispendence, the judge of the parish Court has fixed her residence at Mr Breffeihl's.

The veracity of the above statement can be ascertained by examining the docket at the parish court, and the suit of Mrs. Duvar, versus her husband. april 18

SELLING OFF.—A large and well selected assortment of boots, shoes, brogans, pumps, [illegible] childrens' bangan slippers, &c. all of which will be sold wholesale and retail, cheap. AYER,
april 12 40, Old Levee, near blue stores.

A few barrels of large Pacanes, just landed and for sale by CARRIERE & BORDUZAT,
apr 15 No 11, St Louis st.

COFFEE.—734 Bags of St Yago Coffee, [illegible] from brig Dos Hermanos and [illegible] for sale by J PRATT & SON,
apr 16 No 60, St [illegible] street