The New Orleans Bee.

No. [illegible] TUESDAY, NOVEMBER 20, 1832. VOL. VI.

[illegible]

NASHVILLE AND LEXINGTON.

The well known and fast running steam boat **CORSAIR**, [illegible] will leave the river [illegible] every Sunday, until further [illegible] at [illegible] A. M. for Madisonville, [illegible] the following day (Tuesday) [illegible] Passengers should be on the [illegible] A. M. [illegible] purchased by a company [illegible] Lake trade, will [illegible] Lexington, Madisonville and New [illegible] passage, days would be willing [illegible] respectfully solicited.

nov 23 W. M. EWGLOW.

FOR NEW-YORK.

LOUISIANA & N. YORK LINE OF PACKETS.

[illegible] between [illegible] and New-York, a New Line of Packets, [illegible] the following ships, has been established [illegible] will sail—

Ship **LOUISVILLE**, Captain Hunt.

From N. Orleans.		From New-York.	
[illegible]	20th	October	25th
[illegible]	5th	December	28th
[illegible]	20th	March	15th
[illegible]	5th	May	28th
[illegible]	20th	August	15th

Ship **NASHVILLE**, Capt. Rathbone.

From New Orleans.		From New-York.	
[illegible]	5th	October	28th
[illegible]	20th	January	15th
[illegible]	5th	March	28th
[illegible]	20th	June	15th
[illegible]	5th	August	28th

Ship **NATCHEZ**, Captain Rees.

From N. Orleans.		From New-York.	
[illegible]	20th	November	15th
[illegible]	5th	January	28th
[illegible]	20th	April	15th
[illegible]	5th	June	28th
[illegible]	20th	September	15th

Ship **CREOLE**, Captain Bain.

From New Orleans.		From New-York.	
[illegible]	5th	November	28th
[illegible]	20th	February	15th
[illegible]	5th	April	28th
[illegible]	20th	July	15th
[illegible]	5th	September	28th

Ship **HUNTSVILLE**, Capt. Sampson.

From New Orleans.		From New-York.	
[illegible]	20th	December	15th
[illegible]	5th	February	28th
[illegible]	20th	May	15th
[illegible]	5th	July	28th
[illegible]	20th	October	15th

The above ships are all new, of the first class, [illegible] upwards of 500 tons burthen, are of very light [illegible] of water, being built in New-York expressly [illegible] trade. Their cabins are fitted up in the most [illegible] and elegant style; and the stores of every description [illegible] of the first quality, will be provided, and [illegible] entire satisfaction [illegible] passengers. These packets are commanded [illegible] experienced [illegible] who will [illegible] every attention and exert themselves to accommodate. They will at all times, be towed up and down [illegible] by steamboats, and the strictest punctuality observed in the time of sailing.—N. B.—No passengers will be taken in these packets than can [illegible] with berths in the cabin. For freight [illegible] passage, apply to

[illegible] FOSTER & HUTTON.

FOR NEW-YORK (to sail on the 20th inst.)

Louisiana and New-York line of packets.

The ship **CREOLE**, captain Bain, will sail as above. For freight or passage, apply to

FOSTER & HUTTON.

nov 13 77, Canal-street.

FOR BALTIMORE.

The very fast sailing copper fastened and coppered packet brig **BOURNE**, Captain [illegible], will have immediate despatch; for freight or passage, having handsome accommodations, apply on board, below the rail road, or to

nov 13 HARRISON, BROWN & CO.

FOR PHILADELPHIA.

The packet ship **OHIO**, captain Gorlin, will certainly be able to sail in two days; for [illegible] passage, apply on board [illegible] below the market, or to S. P. MORGAN & CO.,

83 Camp street.

[illegible] for sale 22,500 German [illegible] nov 13.

FOR HAVRE.

The superior ship **HENRY LEE**, Captain Prince, can take 150 bales cotton on freight: apply to LINCOLN & GREEN, or, nov 13 THEODORE NICHOLET, [illegible]

For freight to any port in the U. States.

The fine A. 1. brig **ORLEANS**, Captain Chase, about 300 tons burthen, will be ready to receive freight in a few days; for which or passage, apply to the captain on board, or to

nov 10 W. ROUMAGE.

FOR FREIGHT OR CHARTER.

The splendid, very fast running, copper fastened and coppered Baltimore built brig **NADIR**, captain Kowney, 9 months old, registers [illegible] tons, and is in first rate order for any voyage. Apply to the captain on board below the Rail-Road, or to HARRISON, BROWN & Co.

nov 10 117, Royal street.

FOR NEW-YORK.

The ship **CHAMPLAIN PRICE**, Captain Mathiot, having part of her cargo engaged, will be despatched forthwith. For freight or passage, apply on board, or to

nov 16 SAML. P. MORGAN & CO.

FOR BALTIMORE.

The splendid, very fast sailing, copper fastened and coppered Baltimore built [illegible] **A. ROSE**, captain Bennett, will have immediate despatch. For freight or passage, apply to captain on board, [illegible]

HARRISON, BROWN & CO. [illegible] 117 Royal street.

FOR SALE.

The fine schooner [illegible] apply to captain [illegible]

[illegible]

TO RENT.

A store [illegible] the rent [illegible]

[illegible]

[illegible]

NEW AUTUMN AND WINTER GOODS.

[illegible] The undersigned [illegible] their [illegible] goods, from the first manufactories of Paris, such as merinos, [illegible] blonds, [illegible] all description, [illegible] muslins [illegible] flounces, ladies' [illegible] They invite the attention [illegible] their new store above named. They will find there all [illegible] fancy and domestic [illegible] those who, till now, have designed [illegible] to preserve their friendly and commercial relations.

[illegible] nov 19.

THE undersigned have received [illegible] from the manufactories and the French capital, and offer for sale, a complete assortment of fancy and [illegible] articles, to wit: patent kid gloves, beaver, [illegible] ladies, of the latest patterns; [illegible] silk and cotton worsted do.; [illegible] South thread gloves; stocks of the latest fashion; shirt collars; pocket books; gold and silver pencil cases; umbrellas, of rich gummy [illegible] snuff boxes; tortoise shell combs, [illegible] pinsher [illegible] and [illegible] spring razors; [illegible] watch chains, in great varieties; [illegible] shell combs, ivory do.; dress [illegible] and tooth brushes, ladies [illegible] of the most elegant styles; ladies and gentlemen's dressing tin and [illegible] powder boxes, with powder puffs; gentlemen's silk stockings; [illegible] with eyes, for practicing the art of head dressing. Perfumes, first quality cologne water; lavender do., musk, rose, amber and violet, scented; 200 pounds hair powder. &c. &c. &c.

nov 15 T. ROMAIN & CO.

No. 97 corner of Chartres and Conti sts.

NEW ASSORTMENT OF FRENCH DRY-GOODS.—CORDEIRS FORMES, No. 74, Chartres street, have just received by the Bolivar, a splendid assortment of all sorts of dry goods, from the first manufactories of France, such as merinos, 4 4 and 5 4, [illegible] of all threads and qualities angora, merinos, cashmere, and [illegible] shawls; wool and cotton [illegible] tissues of all descriptions; India goods for furniture, white and variegated muslins; cotton cambrick 3-4, 4-4 and 6-4; assorted fancy silks of an entirely new fashion; merino cloth and cashmere; ladies cloaks, cloth, and for men, costumes; alpine, a dainty assortment of perfumery, splendid piano, and a crowd of other new articles, the enumeration of which would be too tedious to mention. They invite their numerous friends and customers, who have so long honored them with their confidence, to call at their new store above named. They will find there all that can be wished for, as to articles of fancy and domestic use. Their prices will, as they have ever been, be the most moderate, and those who, till now, have designed to grant them a preference, will now [illegible] from them new proofs of their ardent wish to preserve their friendly and commercial relations.

The above mentioned new goods will be opened, and ready for sale immediately. nov 10

NEW MUSIC, INSTRUMENTS, &c.—Just received per ship Olympia, and for sale by the subscribers:

3 Piano Fortes, Piccolo, of the manufacture of T. Pleyel & Co. of Paris, of Orleans, Erard & Combart, would, these Pianos are the handsomest that have yet been imported.

3 square Piano Fortes, of Mahogany and Courbarl wood, six and a half octaves, with a bar of iron reaching across, which render them very solid, and durable sounding board.

3 Harps of the manufacture of Pleyel & Cinillon.

2 dozen Guitars, of the first quality. All these instruments are offered low for cash or for city acceptances, and will be warranted to purchasers.

Music for the Piano, Violin, &c. several new Operas.

Lithographic prints, Caricatures, &c.

Albums, blank and with engravings.

Bureaus for ladies, very elegant.

Gloves for ladies and gentlemen of the latest fashion.

Strings for Harp, Guitar and Violin.

nov 13 E. JOHNS & CO.

STATE OF LOUISIANA—Parish Court, for the Parish and city of New Orleans.—Present the honorable [illegible] Maurian, Judge. Adolphe Gilly vs. his creditors. The cession of property of the petitioner being accepted by the court, it is ordered that a meeting of the creditors of said insolvent take place at the office of Louis Feraud, esq. notary public, on the 26th of November instant, then and there to deliberate on the affairs of said petitioner, and in the mean time all proceedings against his person and property are stayed. By order of the court,

nov 15 F. BUISSON, Clerk.

STATE OF LOUISIANA. Parish court for the parish and city of New Orleans: present the honorable Charles Maurian, judge, October 30th, 1832.—Wm. Riley Knight, vs. his creditors. The cession of property of the petitioner being accepted by the court, it is ordered that a meeting of the creditors of said petitioner take place in the office of Joseph Cuvillier, esq. notary public, on Monday the 3d day of December next and there to deliberate on the affairs of the said petitioner, and in the mean time proceedings against his person and property are stayed.

By order of the court, F. BUISSON,

nov 31 Clerk.

100 Quarter casks Cette Madeira,

100 bales gunny bags,

6 puncheons 4th proof Jamaica rum,

6 quarter cask London particular L. P. Madeira,

6 do. do. in the London [illegible]

Cordage, cotton sail duck,

Melee Cigars,

8 [illegible] 1st quality muslins,

1 Gerson [illegible] Cottons, Indian,

2000 [illegible] rough [illegible] paper,

Molasses hogsheads,

[illegible] whitepape [illegible] & hoisting machines,

500 coils bale rope,

In store and for sale by

HARRISON, BROWN & CO.

nov 10 No. 117 Royal street.

[illegible] AND KENTUCKY BAGGING. [illegible] for sale by

FOSTER & HUTTON.

nov 3 77 Canal st.

WANTED [illegible]

[illegible]

MARSHAL'S SALES.

J. C. Sparling vs. N. Delesset.

BY virtue of a writ of fi. fa. to me directed by the honorable M. Boutaud, associate judge of the city court of New Orleans, I shall expose for sale, on the 6th day of December next, at 4 o'clock, [illegible] Milne, Bergh town, one shed house, one screw, one stove. Seized in the above suit.

nov 15 L. DAUNOY, marshal.

Dan. L. McDowel vs. Thos. Donald.

BY virtue of a writ of fieri facias to me directed by the Hon. P. Smith, associate judge of the city court, I shall expose for sale on the 24th day of November, at 4 o'clock, P. M. on the premises, No. 19, Gravier street, two glasses, 3 small tables, and seven chairs, seized in the above suit.

nov 15 L. DAUNOY, marshal.

P. Mathews, Wm. Nagre.

BY virtue of a writ of fi. fa. to me directed, by the honorable P. Smith, associate judge of the city court of New Orleans, I shall expose for sale on Saturday the 24th November, at 4 o'clock p. m. on the premises, Gravier street, a CART. Seized in the above suit.

nov 15 L. DAUNOY, marshal.

The Orleans Navigation Company vs. Schooner Esperance, Captain and Owners.

BY virtue of a writ of fi. fa. to me directed, by the honorable G. Preval, associate judge of the city court of New Orleans, I shall expose for sale on Wednesday the 28th of November, at 12 o'clock, at noon, at the exchange coffee house, corner of St Louis and Chartres streets, the schr. Esperance, her tackle, and furniture, seized in the above suit.

oct. 27 L. DAUNOY, Marshal.

Mayor, Aldermen and Inhabitants of the city of New Orleans vs. Simon Knight, a non resident person.

The same vs. Simon Knight, a non resident person.

The same vs. Simon Knight, a non resident person.

The same vs. Simon Knight, a non resident person.

The same vs. Simon Knight, a non resident person.

BY virtue of five writs of fieri facias to me directed by the honorable Galien Preval, associate judge of the city court of New Orleans in the above suits, I have seized, and will expose for sale on Wednesday the sixteenth of January, 1833, at 12 o'clock, at Hewlett's coffee house, corner of Chartres and St. Louis streets, the following properties, viz:

The lot of ground number one, square twenty-eight, suburb Saulet, measuring sixty feet front on Nayades street by one hundred and twenty on Calliop street.

The lot of ground number two, square twenty-eight, suburb Saulet, measuring sixty feet front on Nayades street by one hundred and twenty feet in depth.

The lot of ground number three, square twenty eight, suburb Saulet, measuring sixty feet front on Nayades street, by one hundred and twenty feet in depth.

The lot of ground number four, square twenty-eight, suburb Saulet, measuring sixty feet front on Nayades street, by one hundred and twenty feet in depth.

The lot of ground number five, square twenty-eight, suburb Saulet, measuring sixty feet on Nayades street by one hundred and twenty feet on Clio street.

To satisfy the judgments rendered in the above suits, and agreeably to the provisions of the second article of an act entitled an act, to fix the mode in which town lots or other lands situated in the city of New Orleans and limits, the owners of which are non-residents, may be seized and sold for the payment of city tax, and other expenses due to the corporation of New Orleans and for other purposes, approved, March 19, 1828.

L. DAUNOY,

oct. 4. marshal.

EXCHANGE on Philadelphia for sale by

nov 6 SAML. P. MORGAN & CO.

EXCHANGE on France, for sale by

nov 25 J. MAGER.

EXCHANGE on Havana, for sale by

nov 19 J. MAGER.

EXCHANGE on New York at [illegible] for sale by nov 16 [illegible]

DOMESTICS. [illegible] for sale by the [illegible]

10 bales 4-4 [illegible] brown domestics in bales of 2000 yards.

130 do common size from the best manufactories.

70 do 3 4 and 78 sheetings,

[illegible] shirtings and stripes in cases and bales.

50 do brown Russian sheetings.

15 do bleached do.

nov 8 For sale by LINCOLN & GREEN.

RECEIVED per barque Adelaide from Liverpool

3000 feet chains for cane carriers,

100 doz. best twisted neck Lyndon's Louisiana hoes assorted No. 1 to 3,

50 do. best Louisiana socket spades,

80 do. best crown Carolina hoes,

1 cask Cooper's frows assorted,

2 do. harrow hoes do.

20 casks link end chain, assorted 5-6 to 3 4,

4000 pair door hooks and eyes assorted, 3 to 24 inch,

300 pair brass spittoons with and without feet,

an assortment of curtain rings and japaned sugar boxes,

1000 pair bright and black trace chains assorted, 6 1-6 to 8 feet,

2 crates of sheet iron pot covers, assorted sizes,

300 kegs fine wrought nails, assorted sizes,

200 lbs. wt. spikes assorted from 3 1 2 to 12 inch.

F. PASCAL,

oct 29 No. 55 Levee street.

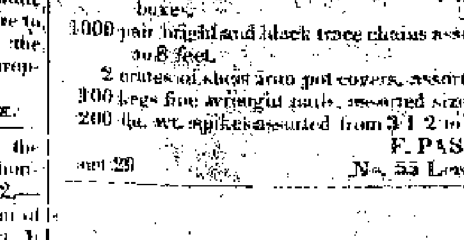

GREAT SERPENTS OF INDIA,

Exhibiting alive at the corner of Levee and Jefferson Streets.

F. COSS most respectfully announces to the public, and visitants of New Orleans, that his exhibition of the largest Serpents ever imported to this country, is now ready for their inspection, viz: The great ANACONDA, or Terrible Serpent of Java, and the BOA CONSTRICTOR, or Strangling Serpent of Ceilon, and the Embroidered ROCK BOA of Chiagong.

The colours of these stupendous reptiles are varied and beautiful beyond description. They are fed once [illegible] and are so perfectly docile that [illegible] safety. The greatest [illegible]

In addition to the above, the [illegible]

COSMORAMA. [illegible]

[illegible]

[illegible]

REGISTER OF WILLS' SALES.

COURT OF PROBATES.—*Sale by the Register of Wills.*—Will be exposed for sale on Monday the 26th of November instant, at ten o'clock, A. M. on the premises, a quantity of Groceries, Liquors &c. comprising the contents of a Cabaret or Grocery Store, situated on Levee street, opposite the Vegetable Market, and on Wednesday the 28th of November instant, at the hour of 10 o'clock, A. M. will be also exposed for sale the contents of another Cabaret or Grocery Store, at the corner of Bienville and Levee streets, in the Blue Store; the whole for the account of the estate of the late Ramon Mon. Terms of sale, cash.

By order of the court,

nov 17 MARTIN BLACHE, Register.

COURT OF PROBATES—*Sale by the Register of Wills.*—On Tuesday the 27th of November 1832, at noon, I shall expose for sale at Hewlett's coffee house, for the account of the estate of the late Henry Hugon alias Jean Bart, f. c. m., a lot of ground of an irregular, form situated in Ursulines street, between Robertson and Claiborne streets, designated by No. 17, and measuring 40 feet 7 inches front by 100 feet in depth on one line and 105 feet 8 inches 3-4 on the other line, and 5 feet 2 inches 8 1-3 in width on the back line.

Terms of sale: 1.5 cash and the balance at 6, 12, 18 and 24 months credit, in notes to be divided into shares and satisfactorily endorsed, with special mortgage. By order of the court,

oct 27 MARTIN BLACHE, Register.

N. B. The act of sale to be passed by L. Feraud notary, at the expense of the purchaser.

COURT OF PROBATES.—*Sale by the Register of Wills.* On Tuesday the 27th day of November next, at noon, I will expose for sale at Hewlett's coffee house, the following described property belonging to the succession of the late Jacques Hubert Bois-gervois, to-wit: a certain lot of ground situated in the faubourg Montegut, measuring three hundred feet front on Montegut street by a depth of about one hundred and thirty nine feet and fronting on one side on Casqualco street and in the other on Grands-hommes street, together with the buildings and improvements thereon. Terms: one fourth cash, and the balance at 6 and 12 months credit, in notes satisfactorily endorsed, with special mortgage. By order of the court.

MARTIN BLACHE,

oct. 26, Register.

N. B. The act of sale to be passed before L. Feraud, esq. notary public.

COURT OF PROBATES.—*Sale by the Register of Wills.*—On Tuesday, 20th November, 1832, at 12 o'clock, I shall offer for sale at Hewlett's coffee house, for account of the estate of the late Philip Sterlin, the negro man named Harry, aged about 45 years, a field hand. Conditions: one third cash and the balance at 6 and 12 months credit, in notes satisfactorily endorsed, with special mortgage.

By order of the court.

oct 18 MARTIN BLACHE, register.

COURT OF PROBATES—*Sale by the Register of Wills.*—On Tuesday, the 20th of November, 1832, at 12 o'clock, I shall offer for sale at Hewlett's coffee house, for account of the estate of James and Susan Dorabey, deceased, the following described slaves, to wit: Lewis, a negro man aged 28 years, carter and day labourer; Dick, a griffe man, subject to fits, aged about 25 years, do. do., Layton, a negro man aged about 23 years, do. do., Hester, a negro girl aged about 14 years. Terms, one forth cash, and the remainder at 6 and 12 months, in satisfactorily endorsed notes, with special mortgages.

By order of the court.

oct 18 MARTIN BLACHE, register.

N. B. The sales to be passed by W. Y. Lewis, not. public, at the cost of the purchasers.

COURT OF PROBATES.—Whereas Pierre Dupre has petitioned the court for letters of curatorship on the vacant estate of the late Jean Pierre Soulé, deceased, intestate. Notice is hereby given to all whom it may concern, to shew cause within ten days, why his prayer should not be granted.

By order of the court

nov 17 MARTIN BLACHE, Register.

COURT OF PROBATES.—Whereas T. H [illegible] has petitioned the court for letters of curatorship on the vacant estate of Patrick Donahoe, deceased intestate; notice is hereby given to all whom it may concern, to shew cause within ten days, if any they have or can, why the prayer of the petitioner should not be granted. By order of the court.

nov 17 MARTIN BLACHE, register.

COURT OF PROBATES.—Whereas J. Barret has petitioned the court for letters of curatorship on the estate of late James Witherow, her husband, deceased intestate; notice is given to all whom it may concern, to shew cause within ten days, why the prayer of the petition should not be granted. By order of the court. MARTIN BLACHE,

nov 17 Register of Wills.

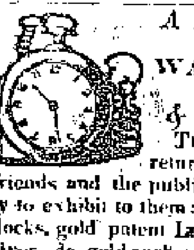

A NEW & SPLENDID assortment of all kinds of **WATCHES, JEWELLRY, CLOCKS** *& FANCY ARTICLES.*

The subscriber having lately returned from the North, informs his friends and the public in general, that he is now ready to exhibit to them a most beautiful assortment of

Clocks, gold patent Levers,

Silver do. gold anchor scapement Watches

Gold and silver Lépines,

A fine assortment of ladies' Watches, various prices

Alarm Watches,

Gold and silver Pencil Cases,

Diamond Rings, Pins and Buttons, Pearl Setts,

Coral, Mosaic, Jet, Philagram and Pearl Earrings,

Pearl and Diamond, do.

Ladies and gentlemen gold Chains and Safeguards,

Gold and silver Thimbles,

Silver Snuff Boxes, Musical do. small and large,

Ladies Working Boxes,

Penknives, Dirks, Pocket Pistols,

Gold, Silver, Steel, plated and tortleshell Spectacles

Visiting Card Cases, Beads, Cut Coral and Jet Necklaces and various other articles of Jewellry and fancy too numerous to detail.

ALSO—Just received by the ship Olympia from Havre, a fresh supply of Clocks and other articles.

N. B. Retailers and pedlars will find many of the above articles, and silver and brass Watches by wholesale on reasonable terms.

Also, on hand, a constant supply of Watch Materials, such as Files, Glasses, Springs, Dials, Gold, Steel and Brass, Hands, Keypipes, &c. &c.

LOUIS MUH,

nov 1 115 Chartres street.

FOR SALE.

A plantation, containing about 25 arpents front on the river, situated in the parish of Plaquemines about 21 miles from New-Orleans, on the same side of the river, established as a sugar plantation, 200 arpents of which are in cultivation, with cane, in very fine condition, together with a crop of 1832, sufficient for the continuation of the year. Fifty one slaves, among which are 22 men and boys, 13 women and six children.—25 horses, mules and other live creatures; 20 horned cattle, farming utensils, &c.

The plantation will be sold with or without the slaves [illegible] if not disposed of at private sale by the 15th January next, it will be sold at public auction on Saturday 26th following. Apply to the undersigned, on the plantation, or in the city to Messrs. [illegible] where the inventory of the whole may be seen. C. E. DUFAU.

Parish of Plaquemines, July 26.

FOR SALE—A handsome little property situated in Amour and Royal streets, faubourg Marigny, for terms of which apply on the premises. The lot is 31 feet [illegible] by 90 feet deep, upon it there [illegible] built of brick between posts, containing [illegible] If this property should not be sold at private sale before the first day of January next, it will be sold on Wednesday the [illegible]

[illegible]

FOR SALE.

[illegible] Negro man [illegible] part of the amount [illegible] taken in brick, at a fair valuation. [illegible] would accommodate the purchaser. Enquire of Wm. H. IRELAND,

Corner of Magazine and Girod street, faubourg St. Mary. oct. 13.

BILLS on New-York, for sale by

[illegible] A. GUERTICE & SOUTIN.

COURT OF PROBATES.—Whereas Gillian Mortimer has petitioned the court to be appointed curatrix to the absent heir of the late Emilie Zeringue, widow Daniel Mortimer, by first marriage, & widow Charles Achille Marin Audebert, by second marriage, deceased, intestate; notice is hereby given to all whom it may concern to show cause, within ten days, why the prayer of the petitioner should not be granted.

By order of the Court,

nov 15 M. BLACHE, Reg. of wills.

COURT OF PROBATES.—Whereas John Porch has petitioned the court for letters of curatorship on the estate of the late Antoine Sitailles, deceased, intestate; Notice is hereby given to all whom it may concern, to shew cause within ten days, why the prayer of the petitioner should not be granted.

By order of the court, MARTIN BLACHE,

nov 15 Reg. of wills.

COURT OF PROBATES.—Whereas Richard Brenan has petitioned the court for letters of curatorship on the estate of the late Jos. M. Campbell, Notice is hereby given to all whom it may concern, to shew cause within ten days, why the prayer of the petition should not be granted.

By order of the court,

nov 15 MARTIN BLACHE, Reg. wills.

COURT OF PROBATES.—Whereas J. Shatlon has petitioned the court for letters curatorship on the estate of the late Thomas Townsend, deceased intestate. Notice is hereby given to all whom it may concern to shew cause within ten days why the prayer of the petition should not be granted.

By order of the Court,

nov 15 MARTIN BLACHE, register.

COURT OF PROBATES.—Whereas William H Rendican has petitioned the court for letters of curatorship on the vacant estate of Patrick Donahoe, deceased, intestate; notice is hereby given to all whom it may concern, to shew cause within ten days, why the prayer of the petitioner shall not be granted.

By order of the court.

nov 15 M. BLACHE, Reg. of wills.

COURT OF PROBATES.—Whereas E. Boyer has petitioned the court for letters of curatorship on the vacant estate of the late And. Jacobson, deceased intestate; notice is hereby given to all whom it may concern to show cause within ten days why the prayer of the petitioner should not be granted.

By order of the court.

nov 13 MARTIN BLACHE, Reg of wills.

COURT OF PROBATES.—Whereas J. J. Mercier has petitioned the court for letters of curatorship on the vacant estate of late Constance Rixner, deceased intestate; notice is hereby given to all whom it may concern to shew cause, within ten days, why the prayer of the petitioner should not be granted. By order of the court,

nov 13 MARTIN BLACHE, Reg. of wills.

COURT OF PROBATES.—Whereas George Richardson, has petitioned the court for letters of curatorship on the vacant estate of the late George Moore, deceased intestate; notice is hereby given to all whom it may concern, to shew cause, within ten days, why his prayer should not be granted.

By order of the court,

nov 13 MARTIN BLACHE, Reg. of wills.

COURT OF PROBATES.—Whereas Pierre Auvray has petitioned the court for letters of curatorship on the vacant estate of the late Frederick Lalande, deceased intestate; notice is hereby given to all whom it may concern, to shew cause, within ten days, why his prayer should not be granted. By order of the court.

nov 13 MARTIN BLACHE, Reg. of wills.

COURT OF PROBATES.—Whereas Alexander Prieur has petitioned the court for letters of curatorship on the vacant estate of the late Jean Fosse, deceased intestate; notice is hereby given to all whom it may concern, to shew cause, within ten days, why his prayer should not be granted. By order of the court.

nov 13 MARTIN BLACHE, Reg. of wills.

COURT OF PROBATES.—Whereas A. J. Atocha has petitioned the court for letters of curatorship on the vacant estate of the late Doctor R. G. Noreega, deceased, intestate; notice is hereby given to all whom it may concern to shew cause within ten days why the prayer of the petitioner should not be granted. By order of the court.

nov 13 MARTIN BLACHE, Reg. of wills.

COURT OF PROBATES—Whereas Louis Curlon f.m has petitioned the court for letters of curatorship on the vacant estate of the late Augustin Chabert f. m. c. deceased intestate; notice is given to all whom it may concern, to shew cause, within ten days, why his prayer should not be granted. By order of the court,

nov 13 MARTIN BLACHE, Reg. of wills.

FOR SALE.—A HALF LOT OF GROUND situated at the corner of French and Girod streets, having 30 feet front on French street, by 120 in depth on Girod street, French measure, fronting the Rail Road. If said lot is not disposed of between this and the 4th of December, it will be sold on that day, by F. Dutillet, at Hewlett's Exchange.

For the terms and conditions, apply to the subscriber, at the Orleans Theatre.

nov 1 J. DAVIS.

FIFTY DOLLARS REWARD.

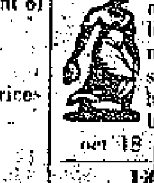

Ranaway from the subscriber, the griffoon named KETTY, five feet 1 or 2 inches high, has big eyes. When she went away, eight months ago, she was quite lean, and she has something remarkable on her lower lip. She has been seen within about a month in faubourg Marigny.

oct 18 H. H. ALPUENTE.

FRESH GARDEN SEEDS, GROWTH OF 1832, NOW LANDING AND FOR SALE AT *WILLIAM SMITH'S* AMERICAN GARDEN SEED STORE, No. 84, CUSTOM HOUSE STREET.

THE Subscriber has now the pleasure of announcing to his friends and the public in general, that he has just received by the arrival of the packet ships *Tennessee* and *Cincinnati*, two complete invoices, comprising all the most approved and standard kinds of *Fall Garden Seeds*, and the first supply imported into New Orleans, of this year's (1832) growth, and received direct from the growers.

For the government of his absent customers, the assortment landing is a general one, and comprises the following kinds:

Beets, long and short red;	Parsley, curled and plain;
Cabbage, drumhead, York, &c.	Parsnips, large long;
	Radishes, long & round red,
Carrots, short early, &c.	Roquette and Salsify,
Cauliflower, early & late;	Scorzonera, brown;
Celery, red and white;	Spinnage, round and New Zealand;
Chervil and Cresses;	
Endive and Leeks;	Squashes, bush and long;
Lettuces, various kinds;	Turnips, all the kinds;
Onions, red and white;	Peas, early, [illegible]

ALSO—A further supply of Bird Seeds, viz: Hemp, Canary, and round Millet. Apply as usual to

WILLIAM SMITH.

sept 22 Seed store, 55 Royal street.

FOR SALE.

A plantation situate in the Parish of Plaquemines, about 33 miles from New-Orleans, on the same side of the river, measuring 45 arpents upon the river with forty in the rear. This plantation is cultivated with the cane and is perfectly drained having three principal canals, one on each side, one in the middle, with a lateral one from one side to the other. It has been many years cultivated, and has always produced a great crop. The buildings consist of a sugar house built of bricks between posts, which is in a bad state of repair, a large store house, contains a cord mill but will answer for a sugar house with some changes—dwelling house, hospital negro huts &c. &c. all of which require some repairs.

Terms—One fourth at 6 months, one fourth at one year, one fourth at two years and the balance at three years, in notes satisfactorily endorsed, with mortgage until final payment.

If the above property should not be sold at private sale previous to the 20th December next, it will then be offered at auction. It will be first offered in block, or by lots of one or several arpents, but in this last case the sale will be passed unless the whole property be disposed. Apply to F. S. Ma[illegible], on the premises, or, in the city, at the office of the Bee. oct 27

HAVANA COFFEE, for sale by

[illegible] J. MAGER.

SALES AT AUCTION.

BY ISAAC L. M'COY.

IN compliance with an order from the testamentary executor of the estate of Alexander M'Coy, deceased will be sold, on Saturday 22d December next, at 12 o'clock, at the exchange coffee house, the following VALUABLE SERVANTS, belonging to said estate, viz:

HUBBARD, aged about 34 years, has been about 6 years in the country, is a tolerable good ship carpenter and caulker, having worked about 5 years at the trade. He is also a tolerable good blacksmith, having worked 4 years in a blacksmith's shop and an iron foundery, is a tolerable good engineer, having run an engine for 2 or 3 years, has worked 2 seasons in a brick yard, and 2 in a cotton press, is intelligent, a good drayman, pressman, and handy at almost any kind of work.

FORTUNE, his wife, aged about 25 years has been 8 years in the country, is an excellent cook, washer and ironer and a good nurse, perfectly honest, faithful and industrious.

AMILE, their son aged about 3 years.

GEORGE, aged about 25 years has worked 4 years in a brick yard, and understands setting the bricks and turning the arches, has also worked 2 years in a ship yard, and 2 seasons in a cotton press, and has generally had a gang of hands under his care and management, and is a remarkable honest, steady and faithful servant in every respect.

JACOB SIMPSON, a fine good looking mulatto, aged about 20 years, a first rate ostler, carriage driver, drayman, labourer, and accustomed to all kinds of plantation work, and is an excellent, intelligent servant in every respect, and something of a plasterer.

YELLOW CHARLES, a remarkable fine good looking servant aged about 23 or 24 years, has been 12 years in the city, is a creole of the state, a first rate house and body servant in every respect, an excellent carriage driver, and a tolerable good cook, possesses a first rate character for honesty, sobriety and industry, and speaks French and English fluently.

THEODORE, a remarkable fine looking bright mulatto, aged about 25 years, has been 4 or 5 years in the city, is a first rate house and body servant, and an excellent carriage driver, and a tolerable good barber, speaks French and English fluently, and possesses an excellent character.

GUYON THOMPSON, aged about 22 years, a stout, strong, able bodied hand for a cotton press, at which he has worked for two seasons; he is an excellent drayman, understands the care and management of horses, and accustomed to all kinds of Plantation work and has worked in a brick yard for 1 or 2 seasons.

LEWIS, aged about 22 years, an excellent labourer in a cotton or brick yard, a good pressman, accustomed to all kinds of plantation work, and possesses an excellent character for honesty and sobriety.

BLUFORT, aged about 21 years, a first rate stout cutter and ox driver, has worked 1 season in a brick and 2 seasons in a cotton yard, is a good drayman and accustomed to all kinds of plantation work.

JACKSON, a fine looking mulatto, aged about 25 years, has been 4 or 5 years in the city, is a first rate carpenter, and has generally commanded 60 dollars per month wages; he is a good cooper and understands making all kinds of tight casks, speaks French and English.

NANCY, his wife, aged about 21 years, has been 4 or 5 years in the city, is a first rate seamstress, house servant, washer and ironer, is remarkable neat in her dress, and well calculated for a ladies chambermaid, having been raised in that capacity.

MARY JANE, their child, aged about 2 years.

SIMON, aged about 23 or 24 years, has been about 5 years in the city, and has worked during the whole of that time in an iron foundery; he is a remarkable strong good looking, able bodied labourer, a good cartman, ostler and a first rate servant in every respect.

MERRITT, aged about 23 years, a good cotton press hand, has worked 1 season in a brick yard, is good drayman, labourer, and accustomed to all kinds of plantation work.

ARTHUR, aged about 20 years, a good able bodied labourer, accustomed to all kinds of plantation work, is a good ostler, and has been employed for 1 season in a brick yard.

PETER WILLIAMS, aged about 25 years, a good drayman, labourer and field hand.

CHARLES REYNOLDS, aged about 20 years, a good looking house servant and carriage driver, accustomed also to plantation work, is a good drayman, has worked one season in a brick yard and possesses an excellent character.

JAMES SCOTT, aged about 21 years, is a good ox driver and field hand, accustomed to all kinds of plantation work, has worked 1 season in a brick yard and 1 in a cotton yard.

HENRY FIELDS, aged about 24 years, has worked for 10 years in a tobacco factory, understands well the proper mode of curing, steaming and packing it; he has also worked about 5 years in an iron foundery, 1 year in a brick yard, and 3 years in a cotton press and is a first rate pressman, has generally acted as captain of the gang; he is a strong, able bodied good looking intelligent servant, possessing a first rate character in every respect, and is perfectly steady and trust worthy, that he is well calculated for an overseer on a sugar or cotton estate.

HENRY EATON, aged about 22 years, a stout strong able bodied labourer, was raised as a gardener, but for sometime past been principally employed in a brick yard and cotton press, and is a first rate pressman, possessing an excellent character.

ROBERT, aged about 24 years, has been 8 years in the city, accustomed to work in an iron foundery, cotton press and saw mill, has generally attended the saws and worked the engine, is very intelligent, a first rate pressman and drayman, very strong and active, speaks French and English fluently, and possesses a first rate character, and is a first rate servant in every respect.

DORSEY, aged about 24 years, has been about 6 years in the city, is a first rate drayman, labourer and cotton pressman, perfectly honest, sober and industrious, a tolerable good butcher, and has worked for about 2 years in blacksmith shop and iron foundry.

ALFRED, aged about 24 years, has been about 6 or 7 years in the city, has worked 5 years in an iron foundry, one season in a brick yard, and 2 seasons at a cotton press, principally as fireman; is accustomed to all kinds of plantation work, is a good ox driver and ostler, and possesses an excellent character.

WESLEY BURLEY, aged about 19 years, an excellent good looking drayman and labourer, has worked one season in a brick yard and possesses a very good character.

NICHOLAS JOHNSON, aged about 21 years, a first rate carriage driver, and drayman, an excellent labourer and has worked one season in a brick yard, and is a first rate servant.

YELLOW EDMOND, aged about 22 years, has been about 11 years in the city, is a first rate carriage driver, drayman, ostler and labourer, an excellent house painter and white washer, speaks french and english, has worked some time in an iron foundry.

CRISBY, aged about 22 years, accustomed to all kinds of plantation work and working in a cotton and brick yard, is a good drayman and possesses an excellent character.

BAZILE, aged about 24 or 25 years, has been about 4 years in the country, accustomed to plantation work, and working in a cotton press and brick yard, and is a tolerable good drayman.

JOE, aged about 24 years, a first rate house servant carriage driver, drayman and ostler, speaks french and english fluently, and is a first rate servant in every respect.

JULIUS CÆSAR, aged 26 years, an excellent cook, having served in that capacity for 2 seasons, at one of the hotels at the L[illegible]

SALLY, his wife, aged 23 years, a first rate seamstress, washer and ironer.

MARY JANE, their daughter aged about 2 years.

NOTE.—The above slaves were selected at different periods from the various arrivals at this port during the last eight or ten years, and in order to obtain none but the very best, the highest market prices were paid, and whenever they proved indifferent or ordinary, they were immediately re-sold, and their places supplied by others, so that those now remaining may, with great propriety, be considered equal to any set of servants in this or any state. They are all thoroughly acclimated, and with a few exceptions (which will be explained at the time and place of sale) guaranted against the diseases and vices prescribed by law.

Terms—One fourth cash, and the balance in 6, 12 and 18 months credit, for notes drawn and secured to the satisfaction of the testamentary executor, and secured by mortgage until final payment, or satisfactorily endorsed notes, secured by mortgage not having longer than 2 or 4 months to run will be received in lieu of the cash payments by adding interest on the former at the rate of six, and on the latter, at the rate of eight per cent. per annum. nov 19

STRAYED OR STOLEN, on the 2d inst. a small young, whitefoot, short hair, with yellow spots on her back, and tail turned up. Whoever will return said dog to me, P. R. Delamondiere, corner of Royal and Main streets, will be liberally rewarded. [illegible]