THE BEE.

No. 12. NEW-ORLEANS, TUESDAY MORNING, SEPTEMBER 27. 1831. [VOL. V.

PRINTED AND PUBLISHED DAILY BY P. PANDY, SOUTH-EAST CORNER OF CHARTRES & ST. LOUIS STREETS, OPPOSITE THE EXCHANGE.

TERMS:

Subscription ten dollars per annum, payable half yearly in advance.

No subscription will be stopped unless the arrearages be paid, and the person wishing to discontinue his subscription, shall give notice thereof, in writing, a week previous to the expiration of the half year.

Advertisements are published in English and French, at the rate of one dollar per square, for each language, the first insertion, and fifty cents for each continuance. *Fifteen* lines or less make a square.

Advertisements which shall not be limited as to the number of insertions, will be continued until stopped, at the expense of the persons who shall have sent them.

A liberal deduction will be made to those who contract by the year.

No subscription from the country will be received unless an agent in this city be designated, to whom application may be regularly made for payment.

Letters must in all cases be *post paid*.

TO BE RENTED,

For the space of some years,

A HANDSOME COUNTRY SEAT, situate in Faubourg Plaisance, three miles from the city.—It embraces four superficial arpens, fenced in with standing pickets. The establishments are complete, and consist of two neat dwelling houses, built of bricks between posts; the one divided into six small appartments, and the other consisting of one room only, both having a front gallery, a kitchen, with an oven, and four rooms for servants appertaining thereto; a store-house, with its yard, together with a pigeon-house as well as other necessary tenements such as bathing-houses, &c. There is, on said property, a large quantity of fruit-bearing trees. The pasture is extensive and excellent. The cypress-swamp furnishes a great quantity of fire-wood. Added to this is the fruition of a large batture. The advantages offered by this establishment are considerable, such as the facility of establishing a dairy—its proximity to the city facilitating the sale of milk and vegetables. Apply to Messrs. Merle & Girodeau. sept 15

TO RENT.—A small two story House, situated on an extensive lot of ground, at the corner of Esplanade and Burgundy streets; said house is now occupied by Dr. Dobinson. Apply to G. MONTAMAT.
Sept 8 No. 51, St. Ann street.

LOST.—By the subscriber a certificate for twelve shares of the Merchants' Insurance Company, No. 106. Whoever may have found it is requested to have the kindness to leave it at the office of said company.
sept. 13. E. BERTUS.

PARISH COURT—For the Parish and City of New-Orleans. *September 5th* 1831.—Present the Honorable James Pitot Judge.—*In the matter of Thomas Long vs. his Creditors.*—Upon reading and filing the simple sworn petition and schedule in this case, it is ordered again by the Court, that the creditors of the petitioner be and appear in open Court, on Tuesday the 27th day of September instant; to show cause (if any they have) why the prayer of the petitioner should not be granted, and in the mean time all proceedings against his person and property are still stayed.—Extract from the minutes.
sept 10 ED. BUISSON,
Deputy Clerk.

STATE OF LOUISIANA.

PARISH COURT.—For the Parish and City of New-Orleans—Present the Hon. James Pitot Judge—No. 3063. *Bernardo Silva vs. his creditors.*—The cession of property of the petitioner in this case is accepted by the Court for the benefit of his creditors, and it is ordered by the Court, that a meeting of said creditors take place in the office of Hugues Pedesclaux notary public, on Wednesday the 21st. of September instant, to take into consideration the affairs of said petitioner: and in the mean-time all proceedings against his person and property are stayed.

By order of the Court.
ED. BUISSON,
Sept 10. Dep. Clerk.

LARD, BUFFALO TONGUES.

120 Firkins fresh lard.
32 half barrels mess beef for family use.
A few dozens buffalo tongues.
Also 4 cars Philadelphia, assorted cart wheels. For sale by
DUCROS & MORPHY,
sept 16 No. 13 Levee street.

NOTICE.—The undersigned offer for sale the cargo of brig *Oceanice* from Marseilles consisting of:
60 casks wine,
25 baskets Oil,
200 half do do.,
50 pieces dry wine, alias Marseilles Madeira
100 baskets Champagne,
50 do do do
100 cases assorted vinegar pickled fruits,
50 do stuffed olives,
100 bottles prunes,
100 kegs brandy fruits,
2 jars preserved fruits,
125 baskets vermicelli,
5 hard sausages,
[illegible] cases Frontignan muscadel.
The above articles are first rate and entitled to drawback. C. OGER & CO.
sept 6 17 Toulouse st.

EXCHANGE on Paris & New-York, for sale by F. PERRET,
sept 3 62 Toulouse st.

BALE ROPE.—500 coils Kentucky Bale Rope, for sale by
sept 3 STETSON & AVERY.

THOMASTOWN LIME.—300 casks Thomastown Lime, in fine order, landing from brig Hazard, for sale on board or by
sept 1. STETSON & AVERY.

CANDLES.—50 boxes sperm candles 4s, 5s and 6s, landing from brig Hazard, for sale by
sept 1 STETSON & AVERY.

PLEASING NEWS FOR THE LADIES.—The subscribers have just received per ship Adventure from Liverpool, and offer for sale—first rate NEEDLES, assorted, in papers cases, containing 100. Also, SCISSORS, of all sizes.

Knowing the fraudulently published in these articles by their imitators, the subscribers have taken every precaution to avoid them, and they are enabled fully to warrant the Needles as coming from the manufactory of Hemming & Co., and the Scissors from that of Rogers & Sons, both known as the best in the world in their respective lines. E. JOHNS & Co.
No. 112 Chartres, between St. Louis and Conti streets.

LARD & FLOUR.—Half leaf Lard and

STRAY ANIMALS.

THE public are hereby informed that there are now on Mr. Ludger Fortier's plantation, the following animals:

A sorrel *HORSE*, white forehead, four feet shod, no brand.
A chestnut *HORSE*, forehead and one hind foot white, no brand.
A bay *HORSE*, no brand.
A bay *MORNE*, forehead and the two hind feet white, branded on the left shoulder M.
A bay *HORSE*, star on the forehead, both hind feet white, no brand.
A *HORSE*, blind of the left eye, streak on the forehead, four white feet, branded on the left shoulder L.
A white *HORSE*, branded on the right thigh C. P.
A red *HORSE*, white streak on the forehead branded on the right shoulder L. D.
A sorrel *MARE*, star on the forehead, no brand.
A sorrel *MARE*, whitish forehead, branded J. B. S.
A black *MULE*, branded with a Spanish brand on the left thigh.
Another black *MULE*, branded in the same manner.
A white *HORSE*, branded on the right thigh M.
A reddish *MULE*, branded with a Spanish brand on the left thigh.
A greyish *MULE*, no brand.
A *MULE*, having the extremity of the right ear cut off, Spanish brand on the left thigh.
A red *MULE*, having the extremity of both ears cut off, branded on the right thigh L. A. and a Spanish brand on the left thigh.
A black *MARE*, white forehead, branded on the left thigh T. Z.
A grey *MARE*, marked on the left thigh T. Z.
A red *HORSE*, forehead and the four feet white, branded on the left shoulder with a Spanish brand.
A cinnamon colored *HORSE*, four black feet, branded on the left thigh T. Z.
A red *MARE*, one of her hind feet white, branded on the left thigh L. L.

☞ The owners of the above animals are requested to claim the same on paying expenses of keeping and printing. If within eight days after the last publication, to wit: by Wednesday, Oct. 12, the above animals are not claimed, they shall on said day at 4 o'clock P. M. be sold on the premises agreeably to law.
Parish of Jefferson, Sept. 15, 1831.
G. DESCHAPELLES,
sept 22 Syndic.

STRAY ANIMALS.

THE Public are informed that there are on Mr. Ludger Fortier's plantation, the following stray animals, towit:

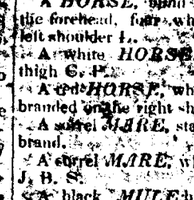

A white *COW* with a bell on her neck, branded on the left thigh with a Spanish mark.
A red and white *COW* branded on the left thigh B B, and other illegible marks.
A black *COW* with one horn broke, white belly, branded on the right thigh E. V.

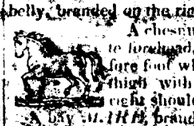

A chestnut sorrel *HORSE*, white forehead, two hind feet and one fore foot white, branded on the left thigh with a Spanish brand and a Spanish mark.
A bay *MARE*, branded on the left thigh with a Spanish mark.
A red *MARE* branded J C on the right shoulder and V D on the left thigh.
A white *MARE*, branded on the right shoulder d I d and several Spanish marks.
A red *STALLION*, large white forehead, no brand.
Another grey *STALLION*, black tail and mane, no brand.
A bay *HORSE*, star on the forehead, fore feet shod, no brand.

The owners of the above animals are requested to claim them and pay for the pasture and printing expenses; and, if after eight days following the last publication, viz. by Saturday the 1st October next, they are not claimed, they will on said day at 4 o'clock P M be sold on the premises agreeably to law.
Parish of Jefferson, Sept. 6, 1831.
sep 10 G. DESCHAPELLES, syndic.

WANTED.—A thorough-bred & well recommended druggist, with find a situation on applying to the subscriber.
sept 17 FORESTIER.

PORK & BEEF.—Clear, mess, prime, joles and chines pork; and barrels and half barrels prime beef, for plantation use; for sale by
sept 13 STETSON & AVERY.

WINES, BRANDY, &C.—Just landing from l'Aimable Marie, and for sale by the subscriber:
172 casks Montferrant and Medoc wine,
27 half-casks white wine,
1050 cases Medoc, St. Julien wine &c,
50 baskets Champagne,
12 pipes 4th proof Brandy,
300 baskets annized, 15 boxes white wax.
By other arrivals, 250 casks claret, sundry vintages, 30 barrels Haut-Barsac wine, vinegar &c. P. E. SORBE.
sept 13 Royal, No. 118.

RECEIVED per barque Adventure, from Liverpool, and for sale by the undersigned, the following articles:
400 reams sup. fine english letter paper, blue and white wove; 400 do. foolscap blue laid; 20 doz 6 pints superior copying ink; 20 do, pints do. do.
An extensive invoice of Rogers & Son's penknives, fancy do ivory desk, knives, razors in sets of 2 to 7 (very superior) penknife tablets several doz. cases drawing instruments from No. 1 to 5.
Twelve complete sets of pocket instruments assorted colors, containing 16 instruments and needles best quality.—Ten doz. best lancets, 200 boxes each containing 100 Royal improved silver eyed cast steel needles assorted No. 6 to 10 in small instrument boxes, Perryan's everlasting pens, manyfold writers and a number of other articles of english manufacture which all are warranted genuine and of first quality and will be sold at very low prices by
E. JOHNS & CO.
aug 30 112 Chartres st.

For sale at moderate prices.

OAK and LIGHT WOOD, four feet picket, Pensacola [illegible] slight charcoal, tar and pitch, deliverable at such places as may best suit purchasers. Apply to Joseph Pellerin Jr at the lumber yard of the subscriber, near the 1st half moon, on the East side of Carondelets canal, or to P. Toursine, at the office, opposite the horse boat landing.
june 24 G. MONTAMAT.

GLACIERES FRANÇAISES.—Les soussignés offrent à vendre 2 bonnes Glacières reçues dernièrement de France, contenant l'une 500 [illegible]

AUCTION SALES.

BY F. DUTILLET.

WILL be sold on Monday, 10th of October next, at Hewlett's Exchange, at 12 o'clock by order of the Court of Probates, for the Parish of St. Landry, and the Court of Probates of this city, the following property to wit:

1o. A LOT OF GROUND situate in this city, measuring 25 feet front on Conti street, on 33 feet in depth on Burgundy and Rampart streets, together with the improvements thereon—pending from the community between Francisca, A. Neda, and the late Marie Gravelle, his wife.

2o. ANOTHER LOT OF GROUND situate at the corner of Burgundy and Conti streets joining the above described lot; measuring 33 feet front on Burgundy street; pending from the Estate of the late Marie Lacaye, widow Gravelle, and belonging, in one third, to that of the late Mrs. Neda; together with improvements, &c. The whole being french measure.

Terms.—6, 12, and 18 months credit; notes in shares, with approved endorsements and secured by special mortgage.

The deeds of sale to be drawn before Octave de Armas, Esqr, notary public, at the cost of purchasers. sept 8.

BY F. DUTILLET.

BY virtue of an order from the honorable the Court of Probates, for the city and parish of Orleans, bearing date the 20th inst., will be sold the moveable and immoveable property belonging to the estate of the late Antonio de Silva, surnamed Gozales, to wit:

REAL PROPERTY AND SLAVES,

On the 24th of September next, at 12 o'clock, will be sold at Hewlett's exchange, the landed property and slaves belonging to said estate, to-wit:

1. A LOT OF GROUND situate at the corner of Levee and Custom-House streets, measuring 53 feet 9½ inch in front of Levee street, by 63 feet 11¼ inch front of Custom-House street, together with the buildings thereon.

2d. ANOTHER LOT OF GROUND, situated in St. Philip betwyen Dauphine & Burgundy streets, measuring 30 feet in front and 150 feet in depth, together with the buildings thereon.

3d. Sarah a negro woman, aged 36 years, somewhat of a washer and ironer, and addicted to drunkenness.

4th. Rose, an African negress, in the country since her childhood, aged 40 years, hawker and somewhat of a washer.

5th. Henriette, a mulatto woman aged 22, somewhat of a cook and house servant.

Terms—The property on Levee street, payable one-fourth cash, and the balance at 1 and 2 years credit: the property in St. Philip street payable at 6, 12, 18 and 24 months credit; and the slaves at 6 and 12 months, the whole in approved endorsed paper, with special mortgage until final payment.

☞ The acts of sale to be passed before O. de Armas, esq. notary public, at the expense of the purchasers. aug 23

MARSHAL'S SALES.

Simon Mathe vs. Louis Nicolet and others.

BY virtue of a writ of fieri facias to me directed, by the Hon. B. Beauregard assistant judge of the city court of New-Orleans, I shall expose for sale on Saturday the 8th day of October 1831, at 12 o'clock, at Hewlett's Coffee House, corner of Chartres and St. Louis streets, a negro woman named Marie, Seize in the above suit.
L. DAUNOY,
sept 6 marshal.

NOTICE.—The subscribers having formed a copartnership, under the firm of Ducros & Morphy, for transacting the Grocery business, have taken the store No. 13, Levee street, nearly opposite the Custom-house. They keep constantly on hand a choice assortment of *GROCERIES, WINES & LIQUORS*, which they offer for sale on the most accommodating terms.
L. ALFRED DUCROS.
sept 1 ERNE T MORPHY.

NOTICE—Fresh lime juice, dry saffron and Havana leaf tobacco (real buena abajo) for sale by VICTOR DELA COVA.
aug 30 45 St. Louis st.

KENTUCKY TOBACCO.

550 Hhds. consisting of an equal proportion of firsts, seconds and crossed, for sale by
aug. 27 J. W. ZACHARIE & Co.

HAY.—200 Bales for sale by
J. W. ZACHARIE & CO.
aug 27 80 Bienville st.

RECEIVED from Pampico, and for sale by the subscriber 40 bales Salsepurilla first quality.
PUYES.
aug 27 104 Royal st.

FRESH FLOUR.—100 bbls manufactured from new wheat of a superior quality, received per steamer Tippecanoe from Louisville and for sale by J. M. TOURNE.
aug. 25 15 New Levee st.

NOTICE.—Tobacco leaf (Buena abajo) fresh Lime juice and Spanish Segars just landing from the schr. Tita and for sale by
VICTOR DELA COVA.
aug 23 43 St. Louis st.

RICE.—for sale by J. MAGER.
aug 25.

LANDING from Ship St. Louis and Brig Alnakenas, 15 barrels New-York cider, 74 cases do 2 dozen casks port wine, 10 "Delanos" patent iron chests, and for sale by
THOMSON & GRANT,
aug. 23 no. 41 Levee street.

BLEACHED SPONGE, a few pounds of this elegant and beautiful article for toilet just received from New-York and for sale by
F. P. DUCONGE,
aug. 23 corner Chartres & Conti.

LANDING from ship Illinois and Steamer Plaster, 50 bbls New York Gin, 20 do very superior old Monongahala Whiskey, and for sale at no. 40, Levee street, by
aug 23. THOMSON & GRANT.

THOMASTOWN LIME & PAINT OIL, 400 barrels Thomastown lime, 25 do best quality linseed oil, just received and for sale in quantities to suit purchasers by
OLIVIER AKIN,
aug 23 4 common street.

SPERM CANDLES.—54 boxes candles 4s. and 5s. best quality, landing from brig Pilgrim, for sale by
STETSON & AVERY.
aug 13

NOTICE.—During my absence from the city persons having business of consequence with me will please call on Mr. Malcom McCallum my attorney in fact.

TEN DOLLARS REWARD.

Runaway from the subscriber, on or about the 15th August ult. an American negro wench of about 16 years old, named SUSANNAH, of regular stature, rather slender, formerly belonging to Mr. Guion, and at present the property of Don José Figuron—Whoever will deliver said wench either to her master or to Victor de la Cova, No. 45 St. Louis street, will receive the above mentioned reward; and all lawful expences incurred in her apprehension.
sept 8.

TEN DOLLARS REWARD,

Will be paid to whoever will bring back to the undersigned, or lodge in one of the jails of this state a black girl named SOPHIE, who has absconded since twenty five days. She is well known as a cake-woman. She is strongly built, and has a scar above the right eye, is about 5 feet 3 inches in height, and 25 years of age. She was dressed in a dark coloured calico gown and wore a blue handkerchief on her head.

Masters of vessels and others are forwarned against harboring said slave.
sept 1 MISS. LACOUTURE.

REMOVAL.—J. Michinard, *Druggist*, has the honor of informing the public that he has removed his establishment to the corner of Conde and St. Philippe streets. As heretofore, every species of Medicines, simple and compounded, may be had at his shop. sept 3.

RECEIVED by late arrivals from Paris, New-York and Philadelphia, a very fresh assortment of Drugs, medicines, and chemicals, among which are the following, Labarraque's, concentrated chloride, of soda and of lime, (in Glass stopper Bottles,) Pelitier's, Concentrated extract of Copaivi 100 ounces sulphate of kinine, 8 ounces acetate & sulphate, of morphine, Emetine & prussic acid, Pâte Pectorale de Regnault, camphor, cantharides, colonel Ipecac, Jalap, Russian Rhubarb of a superior quality, Henry's calcined magnesia in ground stopper bottle, white & black mustard seeds, Ceylon cinnamon, patent medicines, 80 ounces of oil of roses, pure oil bergamott, & Lemon &c.
F P DUCONGE.
june 9 corner Conti & Chartre street.

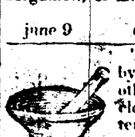

The subscribers have received by ship Henry Astor and sundry other arrivals, the following articles, which will be sold on liberal terms: Alcoholic extract of Salsaparilla; do. sweet and bitter; extract of wormwood, do. of Hellebore, do. stramonium; Rattanhia root; wild poppies' flowers; Peonies Roses; Linden flowers; Centaurea Mallows root; Valerian; Gention; Drum-sieves; assorted; Furnaces with reflectors; 300 boxes Calabash syrup; 10 barrels fresh Tamarinds; &c. &c.
F. ORIOL, & CO.
june 10 corner of Dauphine & Conde st.

CARRIAGE WAREHOUSE.

THE Subscriber has just received per ship Russell two light Barrouches, one for one horse and one for one or two horses, from the celebrated manufactory of Brewster & Collis, New Haven, Connecticut. On hand Coaches, Barrouches, Gigs of every description—Also one elegant Tilbury with shifting top. Several second hand gigs and tilbury's on hand for sale low.
M. WALTON,
sept 6 12 & 14 Custom-house st.

FIRE ENGINE.—The subscriber has on hand for sale, one of the American Hydraulic Co's Patent Fire Engines suitable for plantations—or Steam Cotton Presses.
M. WALTON,
aug 16 No. 14 Customhouse st.

The undersigned has just received a fine assortment of Shoes, to wit: Pumps with buckles, Shoes and Brogans of tanned buck-skin which he offers for sale at moderate prices, corner of Conde and Dauphine streets. [aug 25] J. G. ABRAIZA.

DRAB HATS SHOES AND PUMPS

The Subscriber No. 89 Levee, second door from the corner of Jefferson street, has just received by the ships Kentucky and Bolivar an assortment of handsome Drab Hats, different shapes, fine light shoes and pumps, &c. suitable for the season.
aug. 6 MALCOM McCALLUM.

FOR SALE.

A second hand BAROUCHE, as well as a very gentle horse well gaited and free from all vicious habits. Apply at the office of this paper. aug 22.

MACKEREL & COD-FISH.—Mackerel in Kits, & Cod fish of good quality for sale by (a. 21 STETSON & AVERY.

FOR SALE.

A fine, portable Lithographic Press, in good order. For terms apply at the office of this paper. aug. 6.

JAMAICA LIME JUICE, by the puncheon, barrel, demi john or single gallon, for sale by JAMES S. SHAW,
aug 6 Druggist.

THE undersigned offers his services to the public as a broker, he will attend to the sale and purchase of real estate and slaves; also procure money on notes or mortgages. Persons confiding their interest to him, may rely that every exertion will be used to give them satisfaction.
G. MORTIMER.
No. 158 Philippa street, between Poydras and Hevia streets.

N. B. Any commission in the French, English and Spanish languages, can be done with accuracy at his office. He will also devote his attention to collecting, drawing of [illegible] distillation, rectifying of [illegible]

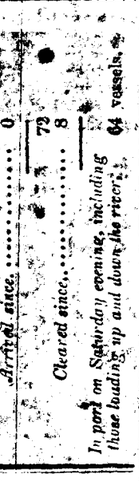

COMPARATIVE NUMBER OF VESSELS IN THE PORT OF NEW-ORLEANS.

Sept. 23,	1831.	1830.	1829.	1828.	1827.	1826	1825
Ships	18	2	7	12	7	3	5
Brig	28	11	9	14	10	9	4
Schooners	23	20	3	5	8	8	1
Sloops	3	4	0	1	3	0	1
TOTAL	72	37	19	32	28	20	17

In port, Sept. 23 72
Arrived since 0
Cleared since 73
In port on Saturday evening, including those loading up and down the river ..... 64 vessels.

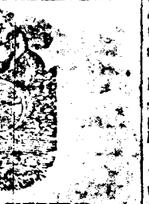

NATCHITOCHES
CATHOLIC CHURCH LOTTERY.
17th Class for 1831.
The drawing will take place on Saturday 8th of October 1831.

PRIZES.		DOLLARS.		DOLLARS.
1	of	10,000	is	10,000
1	of	3,000	is	3,000
1	of	1,500	is	1,500
1	of	1,000	is	1,000
1	of	800	is	800
1	of	623	is	623
6	of	500	are	3,000
6	of	300	"	1,800
6	of	200	"	1,200
156	of	50	"	7,800
156	of	20	"	3,180
621	of	8	"	4,992
7800	of	4	"	31,200

PRICE OF TICKETS:

Whole Tickets	$4 00
Halves	2 00
Quarters	1 00

☞ Whole packages to draw at least $16 halves and quarters in proportion.
J. B. FAGET, *Manager*,
sept 27 No. 119, Chartres street.

HATS, PUMPS, SHOES, &C.
89 *Levee street.*

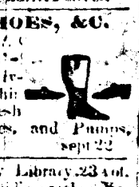

MALCOM McCALLUM is receiving by the packet ship Dewitt Clinton, a fresh assortment of HATS, Shoes, and Pumps, suitable for the season. sept 22

NEW BOOKS.—Family Library 23 vol. History of Poland; Invanhoe; Xenophon 2 vol.; Massingers plays 3 vol.; Domestic Duties; Moore's Byron 2 vol.; Cyril Thornton 2 vol.; Dutchman's fireside 2 vol.; Young Duke 2 vol.; Pelham 2 vol.; The Disowned 2 vol.; Devereux, Paul Clifford; Falkland; History of Egypt; Modern Europe; Gibbon's Rome; Goodman's book of nature, &c. For sale by E. JOHNS & CO.
sept 22 113 Chartres st.

RECEIVED by brig Treaty, from Philadelphia, 30 cases men's hats, assorted in quality, for sale by SAM. C. BELL.
sep 20

LANDING from ship Chester, carts, arrys, wheels and wheelbarrows, for sale by
sep 20 SAM. C. BELL.

NOTICE.—Spanish, Mexicans, & Colombians Doubloons, for sale by
VICTOR DELA COVA,
sept 20 45 St. Louis st.

COFFEE & CIGARS.—50 bbls and 100 bags prime green Coffee and 14,000 Cigars, just received for sale by
sept 15 J. W. ZACHARIE & CO.

PRIME LOUISIANA SUGAR,—For sale by J. MAGER.
sept 15 21 St. Louis st.

600 Barrels Missouri beef, for sale by
J. MAGER.
sept 15 21 St. Louis st.

TO RENT.

The dwelling house No 111 Customhouse street opposite Mr. Maurin's new buildings, the house is pleasantly situated with a large yard and a two story kitchen in the rear it is convenient and well calculated for a small family. For terms apply to
july 19 LEE WALTON & CO.

TIN.—128 boxes TIN 1.3 X, for sale by
SAM. C. BELL,
july 14 60, Canal street.

SMALL BAR LEAD, in boxes, for sale by
july 21 J. MAGER.

LIME JUICE.

A Few puncheons of superior Jamaica Lime Juice just received and for sale in quantities to suit purchasers, by
JAMES S. SHAW,
july 14 Corner of Royal and Custom House.

WHITE WINE.—60 dozen white wine received by the last arrivals from Bordeaux; and for sale by
june 24 THEOD. NICOLET & Co.

3000 CHOICE LEECHES, landing from ship Zilia, from Bordeaux, for sale by
july 30 FORESTIER, druggist.

VROUMAGE offers for sale the following articles received per ship Zilia from Bordeaux, 70 casks claret of sundry qualities; 40 hampers anizette 1st quality, 25 cases superfine assorted cordials; 6 cases ess. cream; 6 do Rhasperries, strawberries, barbado, noyau cordials; 6 do cau d'or, d'argent poire &c. (cordials,) 6 do Champagne, orange flowers cream; 25 do liquor, of 24 flasks, Maraschino of Zara. july 30

BORDEAUX WINES.

264 Cases Bordeaux wine of sundry qualities,
200 Hampers Ratafia Cordial,
[illegible] Cases Perfumery.
1 Case silk Hose, landing from brig Eliza Leopold from Bordeaux, for sale by
P. E. SORBE.
july 26 118 Royal st.

1800 [illegible] Cases coarse salt, just received [illegible] sale by

COMMERCIAL.

Cotton.—Arrived since the 16th inst. of Louisiana and Mississippi 294 bales. Cleared, in the same time, for Liverpool 907, New-York 26, Boston 9; together 942—making a reduction in stock of 648, and leaving on hand, inclusive of all on ship-board not cleared on the 22d inst., a stock of 14,955 bales. This week has been rather more animated than the preceding—we notice sales of 948 bales, viz: 30 bales of Tennessee at 8½, 64 Mississippi at 9, 24 do. inferior at 7, 30 Red River at 8¾, and 800 bales prime Alabama (the blue rejected) at 8¾ cents. The market has not a regular tone, nor do we quote it otherwise than nominal, but as transactions occur endeavor to learn the particulars, from which our friends at a distance can draw better conclusions than we could convey by general remark.

Sugar & Molasses.—We find the inquiry to continue animated for both, and vessels yet are taken up to load on the coast—in the city there is also some stir among the Western shippers. We continue to quote Sugar of good quality, on plantation, at 4½ a 5 cents, and in the city, *refuse to first rate*, 3½ a 5¼, and as high as 5½ cents for small parcels. Molasses 18 a 20 cents per gal on.—Cleared this week, *Sugar* for New-York 228 hhds., Philadelphia 207 hhds., Charleston 104 hhds., Baltimore 112, Boston 4 bbls.—*Molasses*, for N. York 00 hhds., Philadelphia 80, Baltimore 95 hhds.; together 651 hhds. 4 bbls. Sugar, and 185 hhds. Molasses.

Tobacco.—We have no sales to report this week—there is, however, now some inquiry in the market, and sales are anticipated. Arrived this week 120 hhds. Cleared since our last report, for New-York 149 hhds., Boston 104, and for Charleston 19 hhds. Stock, including all on ship-board not cleared on the 22d inst., 7402 hhds.

Flour.—The arrivals from St. Louis, some 300 bbls. of new wheat, fresh and sweet, that passed inspection, were sold at $6 per bbl., as also some from the Ohio river, which did not pass. We have been informed, that all that came out of the Ohio river this season, (new wheat) has been crossed, on account of the wheat it was made not being ripe and dry, or some other bad quality—however, in consequence of the demand by the city Bakers for this description, it went off nearly or quite as well as that of better reputation—the growners and grinders of the Ohio should look to it, they will find in Missouri a competition that will, if necessary, awaken them to their interest.

Lard is not so brisk demand as it was last week—for good leaf, 11 a 12 cents is yet asked.

Bagging and Bale Rope continue as dull and plenty as ever. No change in price.

Whiskey is in quite limited demand at 35 a 36 cents.

Pork remains without change in price or demand, which is dull.

Bacon and Beef, same as last week, limited demand, except for *canvassed hams*, which go off regularly.

Corn, in ears, and *shelled in sacks*, is not worth so much as it was last week, on account of the quantities of new Corn that is coming in from the coast.

Lead.—We quote a sale of 400 pigs on the Levee at $4 87½ per 100 lbs. There is now none in market.

Hay has been selling briskly at 87½ cents per 100 lbs., $1 retail, and is yet in good demand.

Fish.—*Mackerel*—The last sales of No. 3, fresh, were at $3 50 per bbl.; none now in market. *Cod* $1 75 per box, also scarce.

Sperm Candles.—The last arrivals of good quality were sold at 30 a 31 cents per lb.

Coffee continues in very fair demand at quotations—it is not plenty.

Staves are very scarce; indeed we are informed that there is none to be had, even the *cabbings* have disappeared. Our Western friends in this line will no doubt be on the alert, as the river will yet bring them to market.

NEW-ORLEANS PRICES-CURRENT.
Saturday, September 24.

Articles.	$ cts.		$ cts.
Bagging, Scotch hemp, yard,	18	a	00
" Kentucky, "	21	a	22
Bale Rope, Kentucky, lb.	10	a	00
" Northern,	....	a	....
Beef, Western, Mess. bbl.	9 00	a	....
" " Prime,	7 00	a	8 00
" " Cargo,	4 00	a	...
Coffee, Havana, green, lb.	11½	a	13
" Porto-Rico,	11½	a	
" St. Domingo,	10	a	
Cotton, Louis. & Miss. choice,	10	a	00
" " " prime,	9	a	00
" " " seconds,	8	a	8½
" " " inferior,	6½	a	7
" Mobile & S. Alab. prime,	00	a	00
" " " 2d. q.	00	a	00
" " " 3d. q.	00	a	00
" Ten. & N. Alab. choice,	8½	a	9
" " " prime,	8	a	00
" " " 2d. q.	7	a	7½
" " " infer.	6	a	6½
Flour, 1st quality, bakers, bbl.	5 50	a	6
" shipping,	3 25	a	
Lead, pig, 100 pds.	4 87½		
" bar, lb.	none.		
Lard, lb.	11	a	12
Molasses, on plantation, gal.	18	a	20
Pork, mess, inspected, bbl.	14	a	
" prime, do.	10 50	a	11
" cargo, do.	8 25	a	
Sugars, Louisiana, on plantation	4½	a	5
" " in the city	5	a	5½
" Havana, white,	10½	a	
" " brown,	7½	a	
Spirits, Brandy Amer. 1st pr.	55	a	
" Gin, American,	40	a	
" Rum, New-England,	40	a	
" Whiskey,	35	a	38
Tobacco, Kentucky, 1st q. lb.	4	a	
" " " 2d qual.	3	a	
" " " crossed	2½	a	3
" " " leaf,	8 00	a	
" " " Spanish,	12	a	18

STATEMENT OF COTTON.

Stock on hand 1st October 1830,	bales 9505	
Arrived this week,	294	
— previously,	420048	420392
		429897
Exported this week,	942	
— previously,	423000	423942
Remaining including 13 on ship board not cleared		14955

STATEMENT OF TOBACCO.

Stock on hand 1st October 1830,	hhds 9176	
Arrived this week,	120	
— previously,	21478	32693
Exported this week,	172	
— previously,	23600	23572
Remaining, including 48 on ship board not cleared		9121